

DCD# 3434

CERTIFIED SURVEY MAP NO. _____

All of Lots 4, 5 & 6 of Block 1 of Woodlawn Park being a part of the Southeast One-quarter (1/4) and the Northeast One-Quarter (1/4) of the Southwest One-quarter (1/4) of Section Twenty-Four (24), Township Seven (7) North, Range Twenty-One (21) East, in the City of Milwaukee, Milwaukee County, Wisconsin.

Address: 1443, 1439, & 1435 N. 37th St., Milwaukee WI 53208
Tax Key: 366-1704-000, 366-1705-000 & 366-1706-000

Zoning: RT4

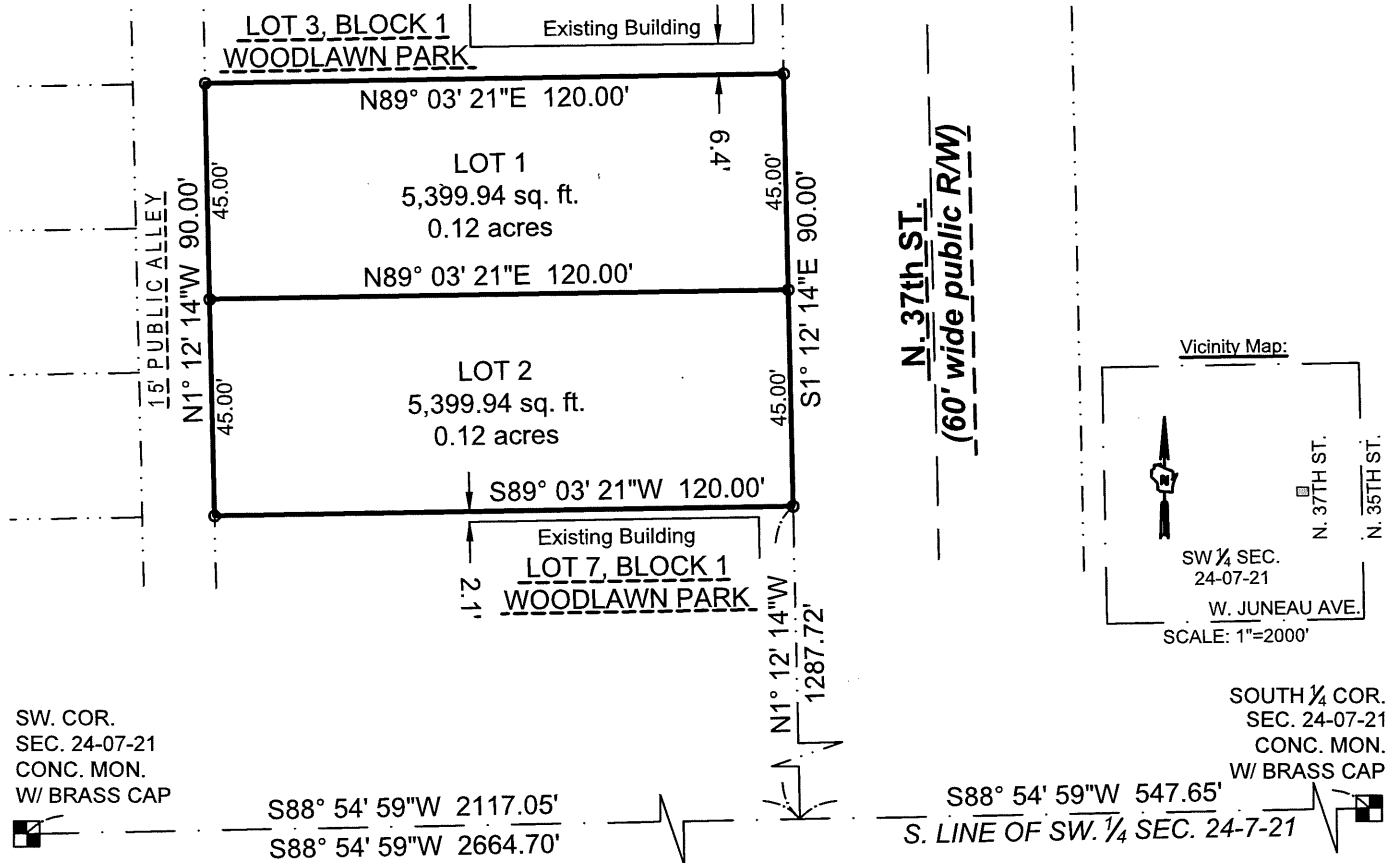

SW. COR.
SEC. 24-07-21
CONC. MON.
W/ BRASS CAP

LEGEND & NOTES:

FOUND SECTION CORNER

INDICATES SET 3/4" DIAM. REBAR, 18" LONG WEIGHING 1.50 LBS/LIN. FT.

COORDINATES & BEARINGS REFERENCED THE WISCONSIN STATE PLANE COORDINATE SYSTEM WITH THE SOUTH LINE OF THE SW 1/4 OF SEC. 24-07-21 ASSUMED TO BEAR S 88°54'59" W, AS PUBLISHED BY SEWRPC, NAD 1983 (2011).

THE SIGMA GROUP
Single Source. Sound Solutions.

www.thesigmagroup.com
1300 West Canal Street
Milwaukee, WI 53233
Phone: 414-643-4200
Fax: 414-643-4210



Prepared for:
Sustainable Development
3524 W National Ave
Milwaukee, WI 53215
Attn: Johnny D'Agostino

GRAPHIC SCALE

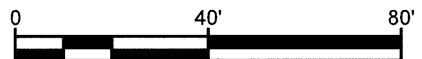

PROJECT NUMBER 22787 DRAFTED BY NGC 06/03/2024

Sheet 1 of 4

INFRASTRUCTURE SERVICES DIVISION

Yuan Wei 6/6/2024
CENTRAL DRAFTING & RECORDS MANAGER

K. T. Scott 6.6.24
ENGR. IN CHARGE ENVIRON. ENGR.

CORRECT

R. J. M. 6/7/2024
CITY ENGINEER

APPROVED

DEPARTMENT OF CITY DEVELOPMENT
CITY OF MILWAUKEE

MAY 24 2024
[Signature]
STAFF APPROVED

CERTIFIED SURVEY MAP NO. _____

All of Lots 4, 5 & 6 of Block 1 of Woodlawn Park being a part of the Southeast One-quarter (1/4) and the Northeast One-Quarter (1/4) of the Southwest One-quarter (1/4) of Section Twenty-Four (24), Township Seven (7) North, Range Twenty-One (21) East, in the City of Milwaukee, Milwaukee County, Wisconsin.

SURVEYOR'S CERTIFICATE

STATE OF WISCONSIN)
SS
MILWAUKEE COUNTY)

I, Kevin A. Slotke, Professional Land Surveyor, hereby certify that I have surveyed, divided and mapped a re-division of Lots 4, 5 & 6 of Block 1 of Woodlawn Park being a part of the Southeast One-quarter (1/4) and the Northeast One-Quarter (1/4) of the Southwest One-quarter (1/4) of Section Twenty-Four (24), Township Seven (7) North, Range Twenty-One (21) East, in the City of Milwaukee, Milwaukee County, Wisconsin.

Commencing at the South 1/4 corner of said Section Twenty-Four (24); thence South 88°54'59" West, 547.65 feet along the South line of the Southwest 1/4 of said Section; thence North 01°12'14" West, 1287.72 feet to the point of beginning of this description; thence South 89°03'21" West, 120.00 feet; thence North 01°12'14" West, 90.00 feet; thence North 89°03'21" East, 120.00 feet; thence South 01°12'14" East, 90.00 feet to the point of beginning of this description.

Said parcel contains 10,799.88 square feet or 0.24 acres of land, more or less.

That I have made the survey, land division, and map by the direction of Sustainable Development, owner of said land.

That the map is a correct representation of all the exterior boundaries of the land surveyed and the land division thereof made.

That I have fully complied with Chapter 236 of the Wisconsin Statutes and Chapter 119 of the Milwaukee Code of Ordinances in surveying, dividing and mapping the same. Per Wis. Stat. 236.21 (1), this certificate has the same force and effect as an affidavit.

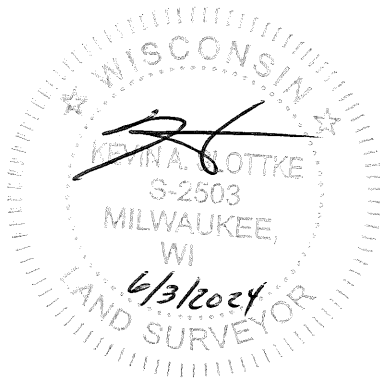

KEVIN A. SLOTTKE S-2503

DATE: JUNE 03, 2024



www.thesigmagroup.com
1300 West Canal Street
Milwaukee, WI 53233
Phone: 414-643-4200
Fax: 414-643-4210

CERTIFIED SURVEY MAP NO. _____

All of Lots 4, 5 & 6 of Block 1 of Woodlawn Park being a part of the Southeast One-quarter (1/4) and the Northeast One-Quarter (1/4) of the Southwest One-quarter (1/4) of Section Twenty-Four (24), Township Seven (7) North, Range Twenty-One (21) East, in the City of Milwaukee, Milwaukee County, Wisconsin.

ENTITY OWNER'S CERTIFICATE

Sustainable Development, a corporation duly organized and existing under and by virtue of the laws of the state of Wisconsin as owner, certifies that said entity caused the land described on this map to be surveyed, divided, mapped and dedicated as represented on this map in accordance with the requirements of chapter 119 of the Milwaukee Code of Ordinances.

In consideration of the approval of the map by the Milwaukee Common Council, the undersigned agrees:

A. That all utility lines to provide electric power and telephone services and cable television or communications systems lines or cables to all lots in the certified survey map, other than already exiting lines and cables shall be installed underground in easements provided therefor, where feasible.

This agreement shall be binding on the undersigned and assigns.

Date: 6-4-2024

Sustainable Development

Signature: [Handwritten Signature]

Print Name: Joanna Bautch

Title: President

State of Wisconsin)
Milwaukee County)ss

Personally came before me this 4 day of June, 2024, Joanna Bautch (name), the President (title) of the above named entity, to me known to be the person who executed the foregoing instrument, and acknowledged that he/she executed the foregoing instrument as such office on behalf of the entity by its authority.

Notary signature [Handwritten Signature]
Print Notary name Ciara L Torres

Notary Public, State of Wisconsin. My commission expires: 7/7/27

(Notary Seal)

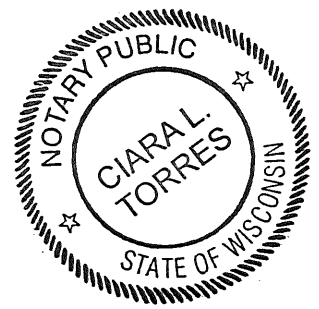

CERTIFIED SURVEY MAP NO. _____

All of Lots 4, 5 & 6 of Block 1 of Woodlawn Park being a part of the Southeast One-quarter (1/4) and the Northeast One-Quarter (1/4) of the Southwest One-quarter (1/4) of Section Twenty-Four (24), Township Seven (7) North, Range Twenty-One (21) East, in the City of Milwaukee, Milwaukee County, Wisconsin.

CERTIFICATE OF CITY TREASURER

I, Spencer Coggs, being the duly elected and acting City Treasurer of the City of Milwaukee, certify that in accordance with the records in the office of the City Treasurer of the City of Milwaukee there are no unpaid taxes or unpaid special assessments on the land included in this certified survey map.

Per Wis. Stat. 75.06 and 74.87, the City of Milwaukee collects property taxes and enforces nonpayment of same on parcels in the City of Milwaukee. Per Wis. Stat. 74.83, the City of Milwaukee and Milwaukee County entered into an Intergovernmental Cooperation Agreement approved by Council Resolution 901408, whereby the city is the sole collector and enforcer of property taxes for parcels in the city.

Date: 06/11/2024

Signature: James F. Kijbar, DEPUTY

Name: Spencer Coggs
(City Treasurer)

CERTIFICATE OF CITY CLERK REGARDING COMMON COUNCIL APPROVAL

I certify that this certified survey map was approved under Resolution File No. _____, adopted by the Common Council of the City of Milwaukee on _____.

Date: _____

Signature: _____

Type or Print Name: James Owczarski
(City Clerk)

