

Lee, Chris

From: Taylor, Larresa
Sent: Thursday, July 3, 2025 1:00 PM
To: Lee, Chris
Subject: FW: Cudahy Farms diagram

Chris can you please attach these three photos to the file for Tuesday

From: Taylor, Larresa <Larresa.Taylor@milwaukee.gov>
Sent: Thursday, July 3, 2025 12:43 PM
To: Taylor, Larresa <Larresa.Taylor@milwaukee.gov>
Subject: Cudahy Farms diagram

9050 N. Swan Rd.

Royal Capital Group
Cudahy Farms P1, LLC
710 N. Plankinton Ave., Suite 300
Milwaukee, WI

PROJECT NUMBER

1970

A Verizon & Holdings Company

ISSUED FOR:

080

08-24-2002

REVISION EC

NO.	DES
-----	-----

DATE _____

DRAWN BY

Author

CHECKED BY

Checker

ARCHITECTURAL SITE
PLAN

9050 N. Swan Rd.

Royal Capital Group
Cudahy Farms P1, LLC
710 N. Plankinton Ave., Suite 300
Milwaukee, WI

PROJECT NUMBER

051

ROYAL CAPITAL

Venture & Holdings Company

ISSUED FOR:

DPD

-24-2024

REVISION FOR:

NO.	DESCRIPTION
-----	-------------

DATE _____

DRAWN BY

CHECKED BY

PLANNING PLAN

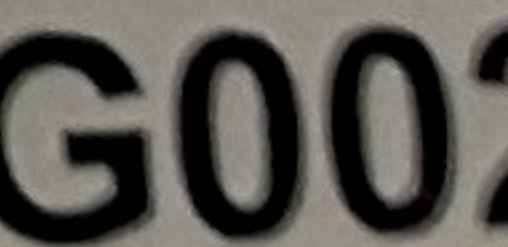

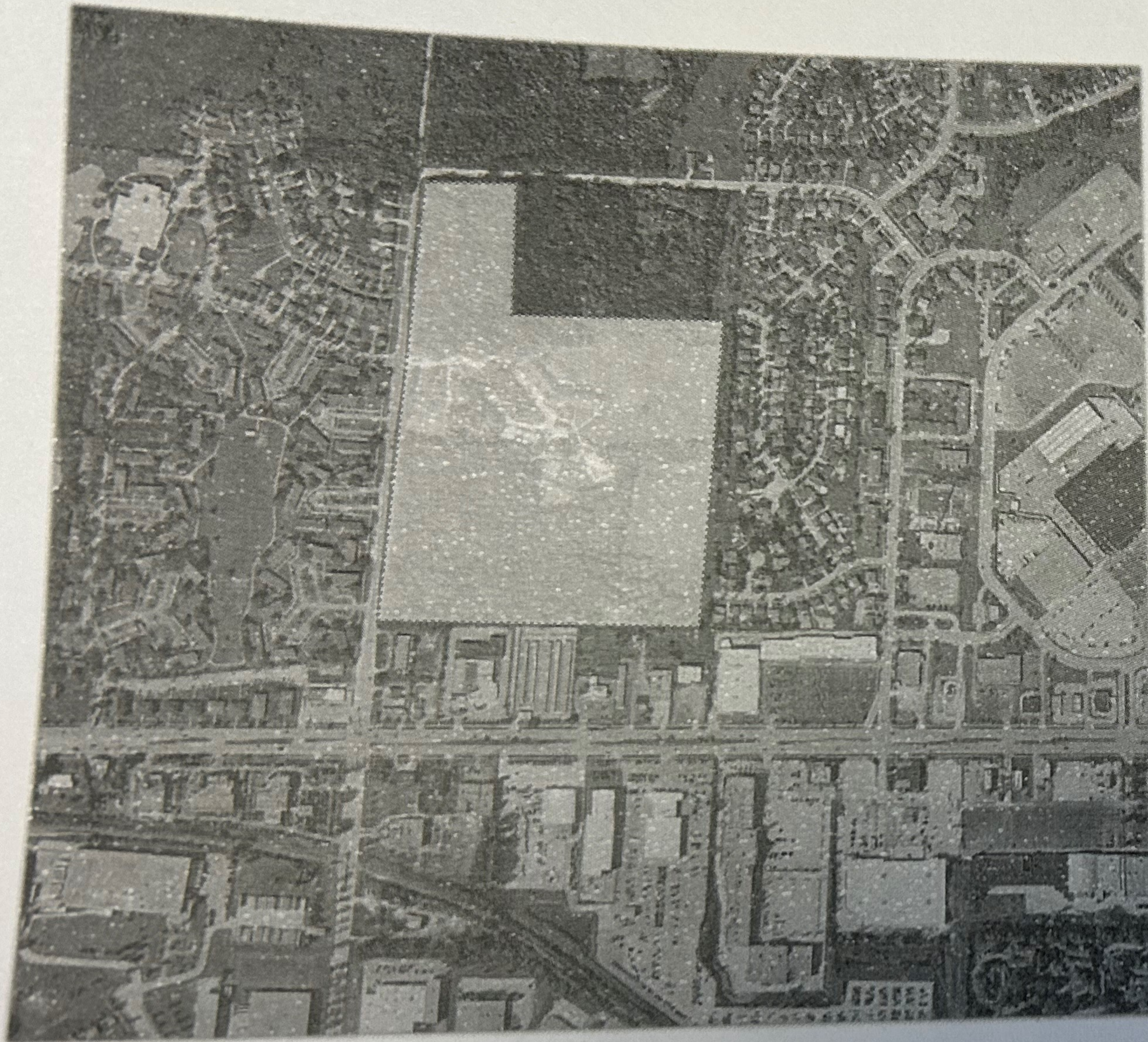

Vicinity Map

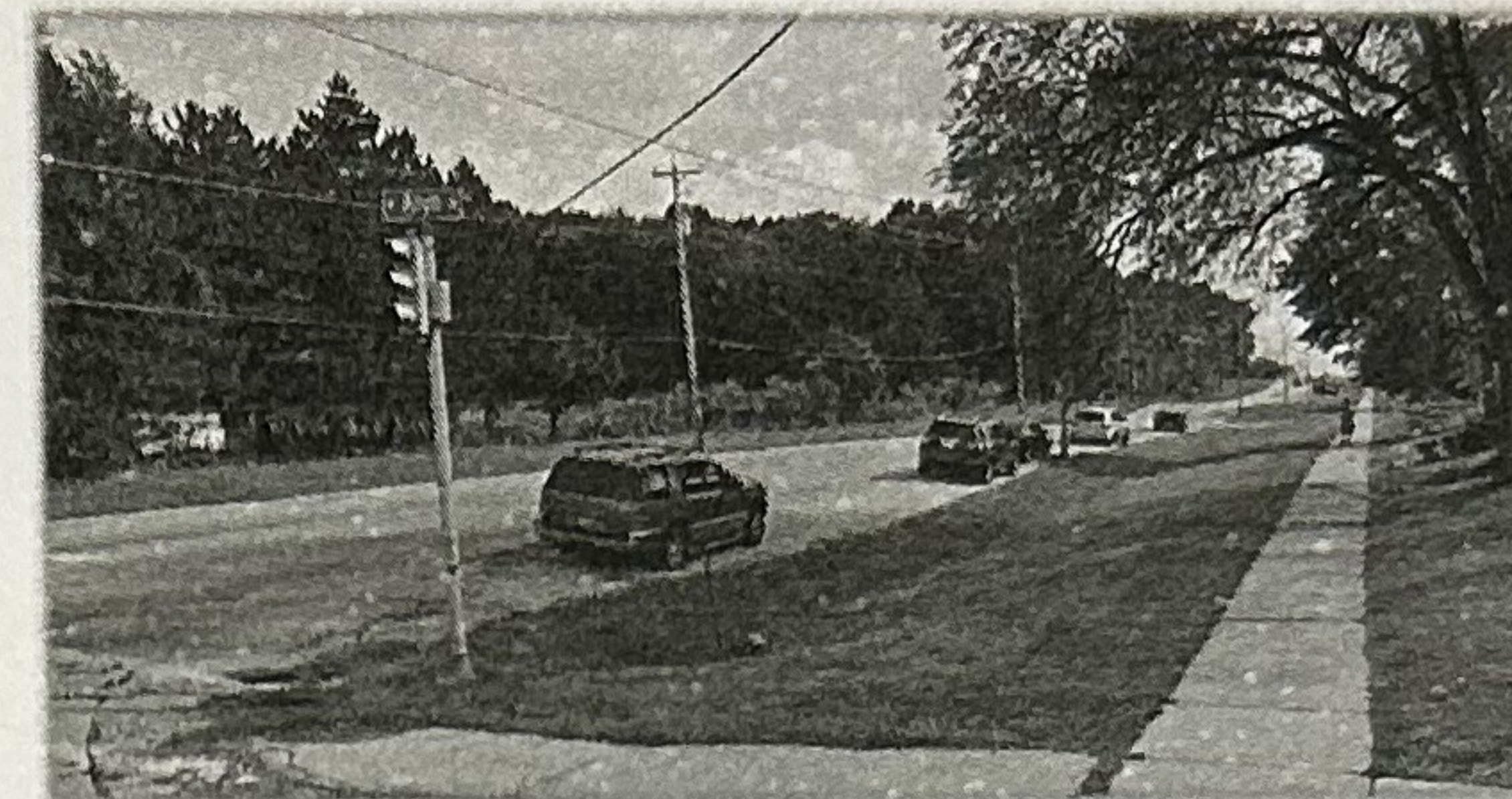

View along West Portion of the Site from W Allyn St.

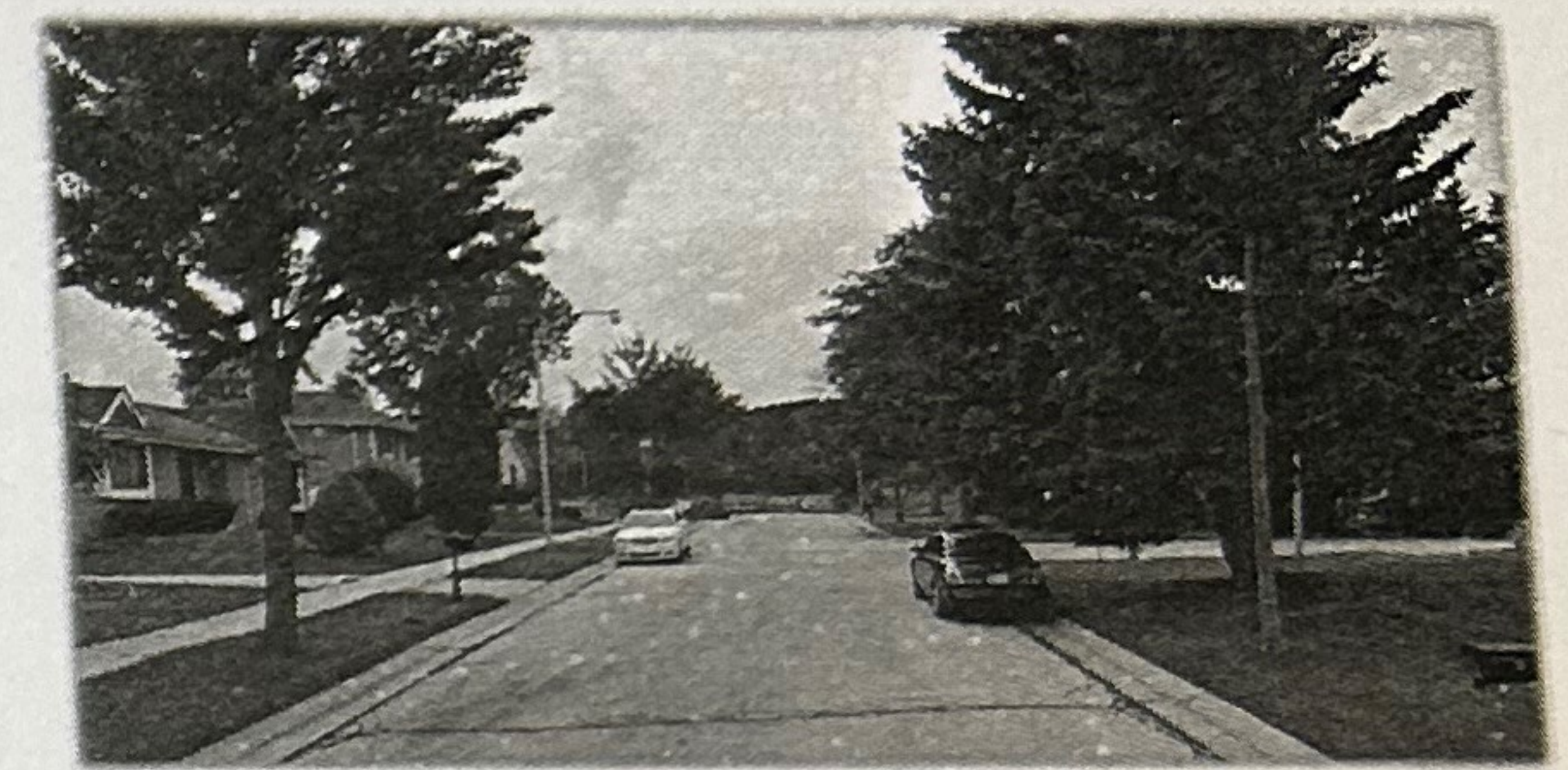

View of East Portion of the Site from W Greenbrook Dr.



View of North Portion of the Site from W Fairy Chasm Dr.



View along W Brown Deer Rd.



View of Southwest Corner of the Site from N Swan Rd.



Vacant Existing Building along Northeast Portion of the Site