



CITY OF MILWAUKEE
OFFICE OF THE CITY CLERK

Wednesday, September 15, 2021

COMMITTEE MEETING NOTICE

AD 15

GILL, Harbhajan S, Agent
Gill's Gas & Food, Inc
1319 W North Av

Milwaukee, WI 53205

You are requested to attend a virtual hearing to be held on:

Tuesday, September 28, 2021 at 10:50 AM

Regarding: Your Public Entertainment Premises License Application Requesting 3 Amusement Machines as agent for "Gill's Gas & Food, Inc" for "24/7 Gas & Food Mart" at  W North Av.

This meeting will be held via GoToMeeting. Please see the enclosed best practices document for further instructions. The access code is <https://global.gotomeeting.com/join/284170701>. If you wish to call in, please call +1 (786) 535-3211 and use Access Code: 284-170-701.

There is a possibility that your application may be denied for one or more of the following reasons: The recommendation of the committee regarding the application shall be based on evidence presented at the hearing. Per MCO 85-2.7-4, probative evidence concerning whether or not a new license should be granted may be presented on the following subjects: whether or not the applicant meets the municipal requirements, the appropriateness of the location and premises where the licensed premises is to be located and whether use of the premises for the purposes or activities permitted by the license would tend to facilitate a public or private nuisance or create undesirable neighborhood problems such as disorderly patrons, unreasonably loud noise, litter, and excessive traffic and parking congestion. Probative evidence relating to these matters may be taken from the plan of operation submitted with the license application, if any, but shall not include the content of any music. Evidence regarding the fitness of the location of the premises to be maintained as the principal place of business, including but not limited to whether there is an overconcentration of businesses of the type for which the license is sought; whether the proposal is consistent with any pertinent neighborhood business or development plans, or the location's proximity to areas where children are typically present. The applicant's record in operating similarly licensed premises; and whether or not the applicant has been charged with or convicted of any felony, misdemeanor, municipal offense or other offense, the circumstances of which substantially relate to the activity to be permitted by the license being applied for or any other factor which reasonably relates to the public health, safety or welfare may also be considered. See attached police report or correspondence.

Notice for applicants with warrants or unpaid fines:

Proof of warrant satisfaction or payment of fines must be submitted at the hearing on the above date and time. Failure to comply with this requirement may result in a delay of the granting/denial of your application.

Failure to attend this meeting may result in the denial of your license. Individual applicants and partnership applicants must attend or attend by an attorney. The agent or attorney for corporate or limited liability applicants must attend. If you wish to do so and at your own expense, you may be accompanied by an attorney of your choosing to represent you at this hearing.

You will be given an opportunity to speak on behalf of the application and to respond and challenge any charges or reasons given for the denial. No petitions can be accepted by the committee, unless the people who signed the petition attend the virtual hearing and are willing to testify. You may present witnesses under oath and you may also confront and cross-examine opposing witnesses under oath. If you have difficulty with the English language, you should request an interpreter attend the meeting with you, at your expense, so that you can answer questions and participate in your hearing.

PLEASE NOTE: Upon reasonable notice, efforts will be made to accommodate the needs of disabled individuals through sign language interpreters or other auxiliary aids. For additional information or to request this service, contact the Council Services Division ADA Coordinator at (414) 286-2998, Fax - (414) 286-3456, TDD - (414) 286-2025.

JIM OWCZARSKI, CITY CLERK

BY: _____

Jim Cooney

License Division Manager

If you have questions regarding this meeting, please contact the staff assistant, Molly Kuether-Steele at (414) 286-2775 or molly.kuether-steele@milwaukee.gov.

200 E. Wells Street, Room 105, City Hall, Milwaukee, WI 53202. www.milwaukee.gov/license
Phone: (414) 286-2238 Fax: (414) 286-3057 Email Address: License@milwaukee.gov

MILWAUKEE POLICE DEPARTMENT
LICENSE INVESTIGATION UNIT

CRIMINAL RECORD/ORDINANCE VIOLATION/INCIDENTS
SYNOPSIS

DATE: 08/25/2021

LICENSE TYPE: 24/FILLING/FOOD

NEW:

RENEWAL: X

No. 328580

Application Date: 08/24/2021

Expiration Date:

License Location: 1319 W North Av

Aldermanic District:

Business Name: Shell Food Mart

Licensee/Applicant: Gill, Harbhajan S

(Last Name, First Name, MI)

Date of Birth: 04/20/1957

Home Address: 19315 S. Compton Lane

City: Brookfield

State: WI

Zip Code: 53045

Home Phone: (414) 350-9212

This report is written by Police Officer David Novak, assigned to the License Investigation Unit, Days.

The Milwaukee Police Department's investigation regarding this application revealed the following convictions:

06/03/2005 Sale of Alcohol to Underage Person Milwaukee Municipal Court

=====

1. On 03/28/2008 at 2:18a.m., the Milwaukee Police Department was dispatched to a theft at 1319 W North. Upon arrival spoke to the clerk who stated an unknown male came into the store and took five ice cream bars without paying for them. Incident #08-088-0015.
2. On 04/18/2008 at 12:05a.m., the Milwaukee Police Department was dispatched to a theft at 1319 W North. Upon arrival spoke to the clerk who stated six unknown males came into the store and took merchandise without paying for them. Incident #08-108-0008.
3. On 05/09/2008 at 9:36p.m., the Milwaukee Police Department conducted a license premise check at 1319 W North. Upon entering the business and requesting to view the licenses it held from the City Of Milwaukee, the employee present (WARRAICH, Tariq YA/M 04/01/1969), took a hostile tone. WARRAICH stated the owner of the business had told him the police were not welcome there unless he called for them. No violations were found.
4. On 08/21/2008 a Milwaukee Police Officer was working the Wisconsin Wins Tobacco Initiative with the City Of Milwaukee Health Department and went into 1319 W North to purchase cigarettes. A 16 year old minor was able to purchase a pack of Newport Lights from the clerk of the store. The clerk was cited for said violation.

=====

5. On 03/01/2005 the applicant was cited in the city of Milwaukee for Sale of Alcohol to Underaged Person at 4601 North Hopkins Street.

Charge: Sale of Alcohol to Underaged Person
Finding: Guilty
Sentence: \$75.00 fine
Date: 06/03/2005
Case: 58833681

6. On 07/12/2009 at 2:40am Milwaukee Police responded to an armed robbery complaint at 1319 West North Avenue (Shell Food Mart). Investigation revealed two subjects were robbed at gunpoint in the parking lot of the business. The victim's refused to co-operate with police and would not assist in prosecuting the guilty parties if located. Police incident report #091930036 filed.
7. On 07/13/2009 at 4:00pm a 16 year old, working in conjunction with Milwaukee Police on the Wisconsin WINS tobacco initiative, was able to purchase a pack of Newport brand cigarettes from the clerk at 1319 West North Avenue (Shell Food Mart). The licensee was cited.

Charge: Sale of Cigarettes to Minor/Underage
Finding: Guilty
Sentence: \$160.00 fine
Date: 09/18/2009
Case: 09112320

8. On 08/14/2009 at 1:54am Milwaukee Police responded to an armed robbery complaint at 1319 West North Avenue (Shell Food Mart). Investigation revealed a subject was robbed at gunpoint while in the parking lot of the business. At no time did the victim enter the store. Several shots were fired during this incident but no injuries were reported. Police incident report #092260017 filed.

=====

9. On 08/13/11 at 11:12am, the applicant was cited in the City of Milwaukee for Sale of Cigarettes to Minor/Underage at 1319 W. North Ave.

Charge: Sale of Cigarettes To Minor/Underage
Finding: Dismissed without prejudice
Sentence:
Date: 05/03/2012
Case: 11105238

=====

Item #9 previously considered. Disposition added 02/05/2013.

10. On 07/28/2012 at 11:30am a 17 year old, working in conjunction with Milwaukee police on the Wisconsin WINS tobacco initiative, was able to purchase a Swisher Sweet brand cigar from the clerk (Amarjit S. Gill) at Shell Food Market (1319 West North Avenue). The applicant was cited.

Charge: Sale of Cigarettes to Minor/Underage
Finding: Dismissed without prejudice
Sentence:
Date: 04/15/13
Case: 12096612

=====
Item #10 updated with disposition on 02/05/14.
=====

11. On 11/28/2015 a 17 year old, working in conjunction with the Milwaukee Police Department and WI WINS Tobacco initiative, was able to purchase a 2 pack Swisher Diamond Flavored cigar from the clerk at Shell Food Mart, 1319 W. North Av. The clerk was identified as Chester HUSSAIN and admitted the sale. The applicant was cited for Sale of Cigarettes to Minor/Underage.

Charge: Sale of Cigarettes to Minor/Underage
Finding: Dismissed w/o Prejudice
Date: 09/14/16
Case: 16010025

=====
Incident # 11 previously reported, disposition now added on 06/09/17.
=====

12. On 03/16/17 at 2:14 am, Milwaukee police were dispatched to 1319 W North Avenue for an Indecent Exposure complaint. Police found the subject and he admitted to urinating on the floor of the business because the clerk would not allow him to use the bathroom. Officers spoke with the clerk, identified as Rajeev Garlapati, and Garlapati stated that he was not able to unlock the bathroom door and asked the subject to please use the restroom elsewhere. Garlapati stated that is when the subject urinated on the floor. A disorderly conduct ticket was issued to the subject.

=====
13. On 08/22/2017 Milwaukee police were dispatched to a theft complaint at 1319 West North Avenue (Shell Food Mart). Investigation revealed the same actor had removed a total of 9 bottles of oil from the business on two separate incidents the same day. Milwaukee police incident report #172340010 filed.
=====

14. On 09/23/17 the applicant was cited in the City of Milwaukee at 4601 N. Hopkins Street for Sale of Cigarettes to Minor/Underage.

Charge: Sale of Cigarettes to Minor/Underage
Finding: Guilty
Sentence: \$260.00 fine
Date: 01/23/18
Case: 17073334

15. On 04/29/18 at 2:49am, Milwaukee Police were dispatched to 1319 W. North Avenue for a theft complaint. Upon arrival, officers interviewed the caller/employee who stated that a subject took 2- 1 quart jugs of oil, without paying for them. Police checked the area, found the subject who admitted to taking the oil, and he was cited.

=====

16. On 12/18/19 at 12:05pm, Milwaukee Police were dispatched to 1319 W. North Avenue for an armed robbery complaint. Investigation revealed that an armed robbery occurred on the property of a person that is not an employee of the filling station. The employees were cooperative with the police and provided surveillance footage of the incident.

=====

17. On 03/03/20 at 1:39pm, Milwaukee Police were dispatched to 1319 W. North Av for a shot spotter complaint. Officers located casings near pump # 5. Officers spoke with the clerk who was cooperative with the investigation. The store clerk stated that he did not hear any shots fired and let officers review video of the incident. Officers were able to obtain suspect description and vehicle description from the video.

18. On 06/03/20 at 4:53am, Milwaukee Police were dispatched to a shot spotter complaint at 1319 W. North Ave. Officers spoke with the store clerk who stated that he initially did not hear any guns shots and only knows what happens inside the store. While officers were checking the parking lot for casings, they heard over the police radio a shooting assignment dispatched. The victim was in his 4dr black vehicle approximately a block away, from officer's current location. Officers re-interviewed the store clerk who stated that he did see a male dressed in all grey discharge a fire arm at the victim. The store clerk then assisted investigators by providing video footage from the business.

19. On 03/14/21 at 5:06am, Milwaukee Police were dispatched to a battery cutting complaint at 1319 W. North Ave. Officers outside the location located blood spatter, and a broken Hennessey bottle. Officers spoke with the store clerk who was cooperative and provided video footage from the business. Officers reviewed the video and observed that six suspects attacked the victim. After the incident all the suspects leave the area in a white Infinity Suv.

=====



Wednesday, September 15, 2021



Notice of Public Hearing

blank
notice

GILL, Harbhajan S, Agent
24/7 Gas & Food Mart at 1319 W North Av
Public Entertainment Premises License Application Requesting 3 Amusement Machines

Tuesday, September 28, 2021 at 10:50 AM

To whom it may concern:

The above application has been made by the above named applicant(s). This requires approval from the Licenses Committee and the Common Council of the City of Milwaukee. The hearing before the Licenses Committee will take place virtually on 9/28/2021 at 10:50 AM. This is a public hearing. Those wishing to view the proceeding are able to do so via the City Channel – Channel 25 on Spectrum Cable – or on the Internet at <http://city.milwaukee.gov/citychannel>. Those wishing to provide oral testimony will be asked to do so by phone or internet and are asked to contact the staff assistant, Molly Kuether-Steele at (414) 286-2775 or molly.kuether-steele@milwaukee.gov for necessary information. Please make such requests no later than one business day prior to the start of the meeting. You are not required to attend the hearing, but please see the information below if you would like to provide testimony. Once the Licenses Committee makes its recommendation, this recommendation is forwarded to the full Common Council for approval at its next regularly scheduled hearing.

Important details for those wishing to provide information for the Licenses Committee to consider when making its recommendation:

1. The license application is scheduled to be heard at the above time. Due to other hearings running longer than scheduled, you may have to wait some time to provide your testimony.
2. You must testify as to matters that you have personally experienced or seen. (You cannot provide testimony for your neighbor, parent or anyone else; this is considered hearsay and cannot be considered by the committee.)
3. No letters or petitions can be accepted by the committee (unless the person who wrote the letter or the persons who signed the petition are willing to testify).
4. Persons opposed to the license application are given the opportunity to testify first; supporters may testify after the opponents have finished.
5. When you are called to testify, you will be sworn in and asked to give your name, and address. (If your first and/or last names are uncommon please spell them.)
6. You may then provide testimony.
 - a. Include only information relating to the above license application.
 - b. Include only information you have personally witnessed or seen.
 - c. Provide concise and relevant information detailing how this business has affected or may affect the peaceful enjoyment of your neighborhood.
 - d. If by the time you have the opportunity to testify, the information you wish to share has already been provided to the committee, you may state that you agree with the previous testimony. Redundant or repetitive testimony will not assist the committee in making its recommendation.
7. After giving your testimony, the members of the Licenses Committee and the licensee may ask questions regarding the testimony you have given or other factors relating to the license application.
8. Business Competition is not a valid basis for denial or non-renewal of a license.

Please Note: If you have submitted an objection to the above application your objection cannot be considered by the committee unless you personally testify at the hearing.

OCCUPANT	MAIL ADDRESS	CITY STATE ZIP
CURRENT OCCUPANT	1210 W NORTH AVE, 201	MILWAUKEE, WI 53205-1259
CURRENT OCCUPANT	1210 W NORTH AVE, 202	MILWAUKEE, WI 53205-1259
CURRENT OCCUPANT	1210 W NORTH AVE, 203	MILWAUKEE, WI 53205-1259
CURRENT OCCUPANT	1210 W NORTH AVE, 204	MILWAUKEE, WI 53205-1259
CURRENT OCCUPANT	1210 W NORTH AVE, 205	MILWAUKEE, WI 53205-1259
CURRENT OCCUPANT	1210 W NORTH AVE, 206	MILWAUKEE, WI 53205-1259
CURRENT OCCUPANT	1210 W NORTH AVE, 207	MILWAUKEE, WI 53205-1259
CURRENT OCCUPANT	1210 W NORTH AVE, 301	MILWAUKEE, WI 53205-1268
CURRENT OCCUPANT	1210 W NORTH AVE, 302	MILWAUKEE, WI 53205-1268
CURRENT OCCUPANT	1210 W NORTH AVE, 303	MILWAUKEE, WI 53205-1268
CURRENT OCCUPANT	1210 W NORTH AVE, 304	MILWAUKEE, WI 53205-1268
CURRENT OCCUPANT	1210 W NORTH AVE, 305	MILWAUKEE, WI 53205-1268
CURRENT OCCUPANT	1210 W NORTH AVE, 306	MILWAUKEE, WI 53205-1268
CURRENT OCCUPANT	1210 W NORTH AVE, 307	MILWAUKEE, WI 53205-1268
CURRENT OCCUPANT	1234 W GARFIELD AVE	MILWAUKEE, WI 53205-1242
CURRENT OCCUPANT	1234B W GARFIELD AVE	MILWAUKEE, WI 53205-1242
CURRENT OCCUPANT	1236 W GARFIELD AVE	MILWAUKEE, WI 53205-1242
CURRENT OCCUPANT	1304 W GARFIELD AVE	MILWAUKEE, WI 53205-1229
CURRENT OCCUPANT	1308 W GARFIELD AVE	MILWAUKEE, WI 53205-1229
CURRENT OCCUPANT	1308A W GARFIELD AVE	MILWAUKEE, WI 53205-1229
CURRENT OCCUPANT	1316 W GARFIELD AVE	MILWAUKEE, WI 53205-1229
CURRENT OCCUPANT	1324 W GARFIELD AVE	MILWAUKEE, WI 53205-1229
CURRENT OCCUPANT	2203 N TEUTONIA AVE	MILWAUKEE, WI 53205-1246
CURRENT OCCUPANT	2205 N TEUTONIA AVE	MILWAUKEE, WI 53205-1246
CURRENT OCCUPANT	2209 N TEUTONIA AVE	MILWAUKEE, WI 53205-1246
CURRENT OCCUPANT	2211 N TEUTONIA AVE	MILWAUKEE, WI 53205-1246
CURRENT OCCUPANT	2215 N TEUTONIA AVE	MILWAUKEE, WI 53205-1246
CURRENT OCCUPANT	2217 N TEUTONIA AVE	MILWAUKEE, WI 53205-1246
CURRENT OCCUPANT	2221 N TEUTONIA AVE	MILWAUKEE, WI 53205-1246
CURRENT OCCUPANT	2222 N TEUTONIA AVE	MILWAUKEE, WI 53205-1245
CURRENT OCCUPANT	2223 N TEUTONIA AVE	MILWAUKEE, WI 53205-1246
CURRENT OCCUPANT	2225 N TEUTONIA AVE	MILWAUKEE, WI 53205-1246
CURRENT OCCUPANT	2228 N TEUTONIA AVE	MILWAUKEE, WI 53205-1245
CURRENT OCCUPANT	2230 N TEUTONIA AVE	MILWAUKEE, WI 53205-1245
CURRENT OCCUPANT	2231 N TEUTONIA AVE	MILWAUKEE, WI 53205-1246
blank	notice	

Total Records: 35

Radius: 250.0 feet and Center of Circle: 1319 W North Ave



BUSINESS LICENSE PLAN OF OPERATION

ccl-busplan 5/12/2020

Office of the City Clerk License Division
200 E. Wells St. Room 105, Milwaukee, WI 53202
(414) 286-2238 www.milwaukee.gov/license e-mail address: license@milwaukee.gov

1. Type of Business

Applying for: Extended Hours (12AM to 5AM) - If a food establishment, check all that apply: Delivery Drive Thru Dining Room
 Self Service Laundry Massage Establishment Filling Station
 Other (supplemental application for specific license also required)

Provide a detailed description of the type of business you plan on operating:

I CURRENTLY OPERATE THIS BUSINESS, GASOLINE STATION WITH C-STORE.

Do you have any experience operating this type of business? No Yes If yes, explain: I CURRENTLY OPERATE THIS STATION.

2. Business Operations

- a. Proposed Opening Date: CURRENTLY OPERATING.
- b. Is this premise under construction? No Yes If yes, list estimated completion date: _____
- c. Is this a franchise? No Yes
- d. Is this premises currently licensed? No Yes If yes, list type of license: FOOD, 24 HRS, FILL, CIG, WEIGHT & MEASURE
- e. Is the current licensee operating? No Yes If no, list date closed: _____
- f. Do you have future plans for other businesses, licenses or permits at this location? No Yes
If yes, explain: _____
- g. Have you previously held an Extended Hours License in Milwaukee? No Yes
If yes, list address(es): 1319 W. NORTH AVE
- h. Are other businesses operating in the same building? No Yes If yes, describe: _____

3. Litter & Noise

- a. How are grounds kept clean? Sweep Pressure Wash Pick Up Litter Other: _____
- b. How often will grounds be cleaned? Daily Weekly As Needed Monthly Other: _____
- c. Grounds cleaned by: Licensee Building Owner Employees Hired Maintenance Other: _____
- d. How are noise issues prevented and/or addressed? Security Manager approaches customer(s) Call Police
 Signs Posted Other: _____
- e. Will a sound amplification system be used? No Yes If yes, describe: _____

4. Smoking & Sanitation

- a. Are there designated outdoor smoking areas? No Yes If yes, describe: _____
- b. Number of Garbage Cans: Inside: 2 Locations: BY CASH REGISTER & RESTROOM
Outside: 5 Locations: BY FRONT DOOR & PUMP ISLAND.
- c. Is a crowd control barrier used? No Yes If yes, describe: _____
- d. How many restrooms are on the premises? 1
- e. Name of solid waste contractor: Advanced Disposal Waste Management Other: _____

5. Security

- a. Are there onsite parking spaces? No Yes If yes, how many? _____ and describe the parking security plan: _____
- b. Is there a loading zone? No Yes If yes, describe the loading area security plan: _____
- c. Will you have security personnel on premise? No Yes If yes, how many? _____ and answer the following:
 What are their responsibilities? _____
 Is security equipment used? No Yes If yes, describe _____
 List their licensing, certification, or training credentials _____
- d. Will there be security cameras? No Yes If yes, how many? 16 and list locations: SECURITY CAMERA SYSTEM MONITOR SCREENS INSIDE & STORE SURROUNDINGS.
- e. Will searches/identification checks be done upon entry? No Yes If yes, describe _____

6. Percentage of Sales (must total 100%)

Alcohol <u>0</u> %	Food <u>20</u> %	Secondhand Merchandise _____ %	Precious Metals & Gems _____ %
Entertainment <u>10</u> %	Cigarettes <u>30</u> %	_____ %	_____ %
Pawnbroker Activity _____ %	Salvaged Materials _____ % (such as scrap metal)	Personal Services (such as tattoo, body piercing, salon, tailor, tanning, etc.) _____ %	Other <u>40</u> % Describe: <u>CASINO & LOTTERY</u>

7. Businesses/Licenses on the Premises (check all that apply):

Type 1

- Full Service Restaurant Cafe/Coffee Shop Deli or Fast Food Restaurant Private/Fraternal/Veterans Club
- Night Club Tavern Cocktail Lounge Teen Club
- Banquet Hall Sports Facility Bowling Alley
- Hotel/Motel : Number of Floors: _____ Rooming House: Number of Floors: _____
 Number of Rooms: _____ Number of Rooms: _____

Type 2

- Liquor Store Corner Store Supermarket Convenience Store
- Gas Station Amusement/Phonograph Distributor Recycling, Salvage or Towing
- Used Car Dealer Personal Service Establishment
(such as tattoo business, hair salon, tailor, etc.) Recording Studio

What other licenses/permits will you hold at this location? (check all that apply)

- Occupancy Permit Cigarette & Tobacco Gas Station Extended Hours Class "B" Tavern Weights & Measures
- Secondhand Dealer Precious Metal & Gem Other: _____

8. Legal Capacity (only if a Type 1 premises in #7 above)

Capacity _____ (Call the Milwaukee Development Center at 414-286-8211 if you have questions.)

NONE

9. Premises Description

- a. Identify all area(s) of the premises that will be used in operating this business (include areas used only for storage):
 1st Floor 2nd Floor Basement Storage Patio Beer Garden Sidewalk Café Deck Rooftop
 Other: Describe: _____
- b. Describe Location: Major Thoroughfare Secondary Street Other: _____
- c. Nearest Major Cross Street: _____
- d. Describe Building: Free Standing Building Strip Mall Other: _____
- e. Describe Premises Structure: Single Story Multi-Story - # of Stories _____ Other: _____
- f. Describe Surrounding Area: Commercial Residential Industrial Other: _____
- g. Building Owner Name: BAOHAN SINGH Phone Number: 414-350-9212
 Building Owner Address: 19315 COMMON W, BROOKFIELD WI 53045

10. Hours of Operation & Customers

Will customers be entering the premises? No Yes

Day of the Week	Proposed Hours of Operation:		Estimated Number of Customers expected each day	Potential Age Range of Customers	Class B Tavern Applicant Only: Age Restriction (If none, write 'None')
	Open Time (include a.m. or p.m.)	Close Time (include a.m. or p.m.)			
Sunday	24 HRS		200	All	NONE
Monday	24 HRS		200	All	NONE
Tuesday	24 HRS		200	All	NONE
Wednesday	24 HRS		200	All	NONE
Thursday	24 HRS		200	All	NONE
Friday	24 HRS		200	All	NONE
Saturday	24 HRS		200	All	NONE

An Extended Hours Establishment License is required for any convenience store, filling station, personal service establishment (such as tattoo, body piercing, salon, tailor, tanning, etc.), recording studio or restaurant which is open between the hours of 12:00 a.m. and 5:00 a.m.

Alcohol Establishments Class A: 8:00 am to 9:00 pm Sunday thru Saturday
 Permitted Hours of Operation: Class B: 6:00 am to 2:00 am Sunday thru Thursday, 6:00 am to 2:30 am Friday & Saturday

Entertainment Outdoor Closing Hours: 10:00pm Sunday-Thursday; 12:00am Friday & Saturday; unless a different time, either earlier or later, is established by the Common Council in its approval of the licensee's plan of operation.

11. Signature(s)

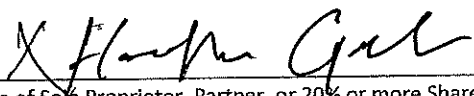
 Signature of Sole Proprietor, Partner, or 20% or more Shareholder
 (If there are no 20% or more shareholders,
 Corporate Officer-print name/title and sign)

 Signature of additional partner or 20% or more shareholder

See Application Information for a complete list of all required application forms.



ALCOHOL BEVERAGE & PUBLIC ENTERTAINMENT PREMISES SUPPLEMENTAL APPLICATION

Office of the City Clerk License Division
200 E. Wells St. Room 105, Milwaukee, WI 53202
(414) 286-2238 e-mail address: license@milwaukee.gov www.milwaukee.gov/license

Legal Entity Name: <u>Gill's Gas & Food Inc.</u>
Premise Address: <u>1319 W. NORTH AVE.</u>
Proximity of Premises to Church, School, Daycare Center or Hospital
Is the building within 300 feet of any church, school, daycare center or hospital? <input checked="" type="checkbox"/> No <input type="checkbox"/> Yes
"Service Bar Only" Designation
If applying for Class B or C license, are you applying for "Service Bar Only"? <input checked="" type="checkbox"/> No <input type="checkbox"/> Yes Service Bar Only means customers cannot sit at the bar. Alcohol is served to employees who serve patrons seated at tables. No stools, chairs or other articles of furniture shall be placed at the service bar for patrons to sit upon.
Business Information
a) Are you taking out this application for anyone that may not be eligible for a license? <input checked="" type="checkbox"/> No <input type="checkbox"/> Yes If yes, list their name and address: _____
b) Will the agent, a partner or the individual licensee be conducting the day-to-day operations of the business? <input type="checkbox"/> No <input checked="" type="checkbox"/> Yes If no, list the name and address of the person(s) who will: _____
Class B Applicants: If the agent, a partner or the individual licensee will not be conducting the day-to-day operations of the business, the person(s) listed above must obtain a Class B Managers license.
c) Does anyone else have money invested or any other interest in this business? <input checked="" type="checkbox"/> No <input type="checkbox"/> Yes If yes, explain: _____
d) Have you made an agreement with anyone to repay any loan or any other payments based upon income from the business? <input checked="" type="checkbox"/> No <input type="checkbox"/> Yes If yes, list name and address: _____
Property Information (New & Transfer Applicants Only)
a) Do you own or lease the building? <input type="checkbox"/> Own <input checked="" type="checkbox"/> Lease
b) Who owns the fixtures (for example, coolers, etc.)? <u>LEASEE</u>
c) Are you purchasing the stock and/or fixtures? <input checked="" type="checkbox"/> No <input type="checkbox"/> Yes If yes, amount paid \$ _____
d) Total amount paid for business \$ <u>0</u>
e) Total amount paid for goodwill of the business \$ <u>0</u>
Goodwill comprises the reputation and customer relationships of an existing business. If the price you pay for the business exceeds the fair market value of all of the rest of the assets of the business, the excess may be considered goodwill.
f) Have you made arrangements with the seller for payment of personal property taxes? <input type="checkbox"/> No <input checked="" type="checkbox"/> Yes
Lease Information (New & Transfer Applicants who are leasing the premises only)
a) Date lease begins <u>05/01/2019</u> Ends <u>06/30/2024</u>
b) Monthly rental \$ <u>4,000.00</u>
c) Do you have an option to renew the lease? <input type="checkbox"/> No <input checked="" type="checkbox"/> Yes
d) Does your lease allow for assignment to another party without the consent of the owner? <input checked="" type="checkbox"/> No <input type="checkbox"/> Yes
e) For what length of time have you been guaranteed occupancy (number of years)? <u>5 yrs</u>

Lease Information (Continued)

- f) In addition to paying the monthly rental, will you have to pay anything additional to the owner of the building to guarantee performance of the lease? No Yes If yes, explain _____
- g) Does the present owner or occupancy object to the granting of your license? No Yes
If yes, explain _____

Change of Agent Applicants Only

Have there been any changes to the floor plan since the last application was submitted? No Yes
If no, a new floor plan is not required. If yes, submit a new floor plan and explain the change(s):

Signature

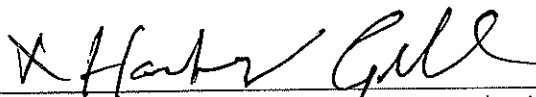

Signature of Sole Proprietor, Partner or 20% or More Shareholder
(If no 20% or more Shareholder, Corporate Officer - print name/title and sign)

Note: All information contained in this application is subject to approval by the Common Council.
Deviating from approved plan of operation will subject licensee to citations, and/or suspension or non-renewal of the license.
Contact the License Division for information on how to request changes.

New and transfer of premises applicants must submit the following:

- Detailed floor plan
- If a restaurant, copy of the menu



PUBLIC ENTERTAINMENT PREMISES LICENSE SUPPLEMENTAL APPLICATION

Office of the City Clerk License Division
200 E. Wells St. Room 105, Milwaukee, WI 53202
(414) 286-2238 www.milwaukee.gov/license e-mail address: license@milwaukee.gov

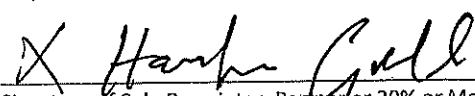
PREMISES ADDRESS: <u>1319 W. NORTH AVE.</u>			
TYPES OF ENTERTAINMENT (CHECK ALL THAT APPLY)			
<input type="checkbox"/> Instrumental Musicians	<input type="checkbox"/> Battle of the Bands	<input type="checkbox"/> Dancing by Performers	<input checked="" type="checkbox"/> Amusement Machines How many? <u>8</u>
<input type="checkbox"/> Bands	<input type="checkbox"/> Comedy Acts	<input type="checkbox"/> Adult Entertainment/ Strippers/Erotic Dance	<input type="checkbox"/> Concerts Approx. # per year? _____
<input type="checkbox"/> Bowling Alley How many? _____	<input type="checkbox"/> Disc Jockey	<input type="checkbox"/> Wrestling	<input type="checkbox"/> Theatrical Performances Approx. # per year? _____
<input type="checkbox"/> Pool Tables How many? _____	<input type="checkbox"/> Magic Shows	<input type="checkbox"/> Patron Contests	<input type="checkbox"/> Jukebox
<input type="checkbox"/> Motion Pictures (movies by admission) - How many? _____	<input type="checkbox"/> Poetry Readings	<input type="checkbox"/> Patrons Dancing	<input type="checkbox"/> Karaoke
<input type="checkbox"/> Other: _____			
<i>Entertainment Outdoor Closing Hours: 10:00pm Sunday-Thursday; 12:00am Friday & Saturday; unless a different time, either earlier or later, is established by the Common Council in its approval of the licensee's plan of operation.</i>			
PROMOTERS/SOUND AMPLIFICATION			
Will promoters ever be used for any of the entertainment? <input checked="" type="checkbox"/> No <input type="checkbox"/> Yes If Yes, Describe: _____			
At any time will sound amplification be used? <input checked="" type="checkbox"/> No <input type="checkbox"/> Yes If Yes, Describe: _____			
LEGAL CAPACITY OF PREMISES <u>-NONE-</u>			
_____ (Call the Development Center at 414-286-8211 with questions.) Legal capacity determines the fee for your Public Entertainment Premises License. If you would like to request the license be approved with a lower capacity than that listed above, indicate the lower capacity here: _____. If approved, this lower capacity will print on your license and override the capacity listed on your Occupancy Permit.			
ACKNOWLEDGEMENT/SIGNATURE			
I understand that after the license has been issued, a change to the plan of operation will require a written request to change and approval from the Common Council. I agree to inform the City Clerk within 10 days of any substantial changes in the information supplied in this application. I understand that I shall not willfully refuse to provide the services offered under this license, or add charges or require deposits not required of the general public because of race, color, sex, religion, national origin or ancestry, age, handicap, lawful source of income, marital status, sexual orientation, gender identity or expression, familial status or the fact that a person is now or has been a member of the military service, whether dressed in uniform or not; and shall not seek such information as a condition of employment, or penalize any employee or discriminate in the selection of personnel for training or promotion on the basis of such information.			
I have knowledge of the City Ordinances currently regulating public entertainment, and understand that the license may be subject to suspension, non-renewal or revocation, if I violate any rule, law or regulation of the city of Milwaukee and State of Wisconsin.			
 _____ Signature of Sole Proprietor, Partner or 20% or More Shareholder (If no 20% or more Shareholder, Corporate Officer - print name/title and sign)			

Office Use Only:

Initials: _____ Filed: _____ App: _____

Only PEP? No Yes If Yes, Queue to MPD and Email Mgrs/Team Lead (must be heard w/in 60 days)

TOTAL
1950 SQF

Gill's GAS & FOOD INC
D/B/A 24/7 GAS & MART
1319 W. NORTH AVE
MILWAUKEE WI 53205
PH: 414-350-9212
MR. HARSHAJAN S GILL, ARENT

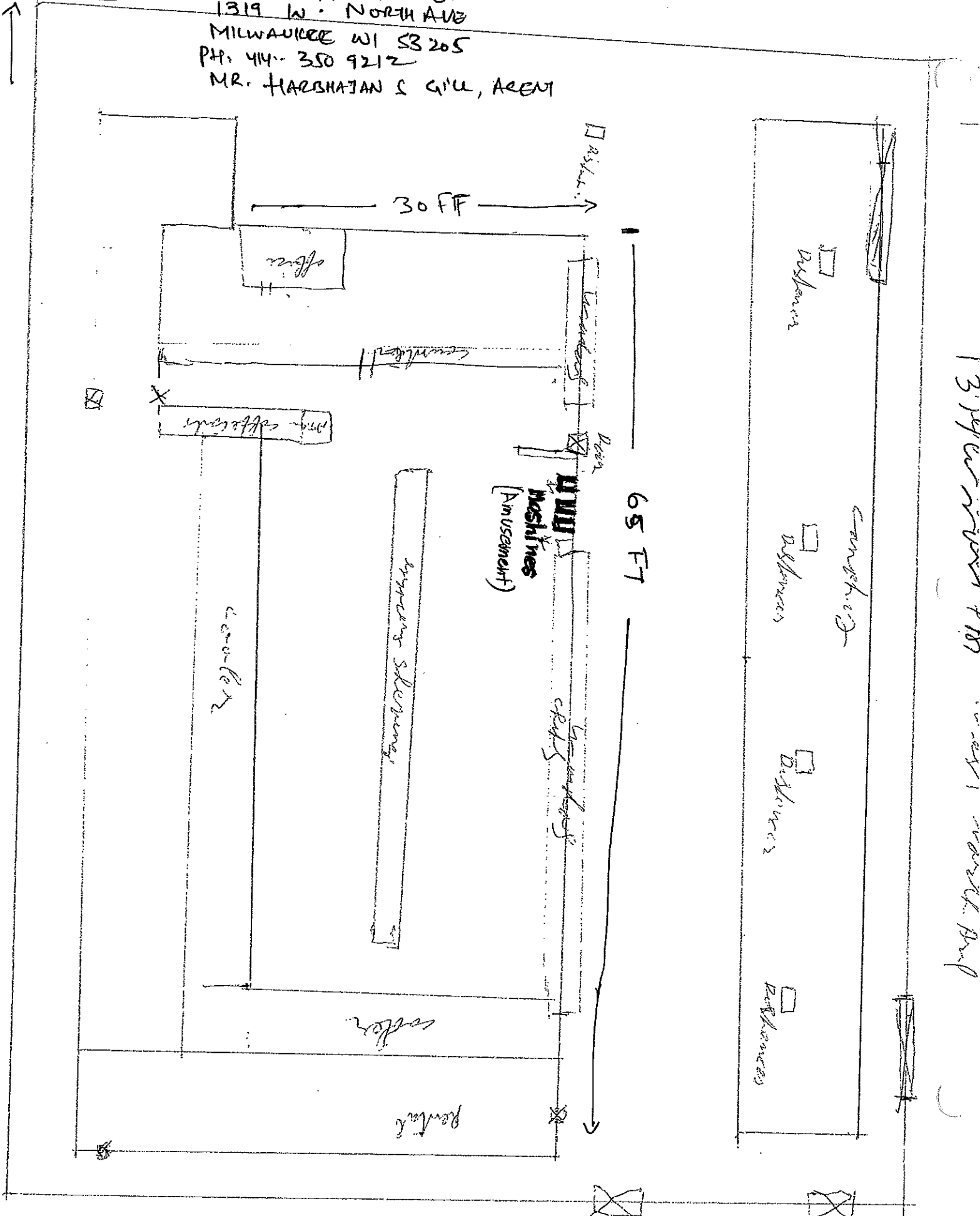
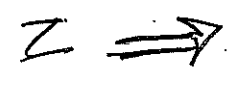

1319 W. NORTH AVE
MILWAUKEE, WI 53205