

CERTIFIED SURVEY MAP NO. _____

BEING PART OF LOT 5 AND ALL OF LOT 6 IN MARK'S SUBDIVISION AND THAT PART OF LANDS IN THE SOUTHEAST 1/4 OF THE SOUTHWEST 1/4 OF SECTION 6, TOWN 6 NORTH, RANGE 22 EAST, IN THE CITY OF MILWAUKEE, MILWAUKEE COUNTY, WISCONSIN.

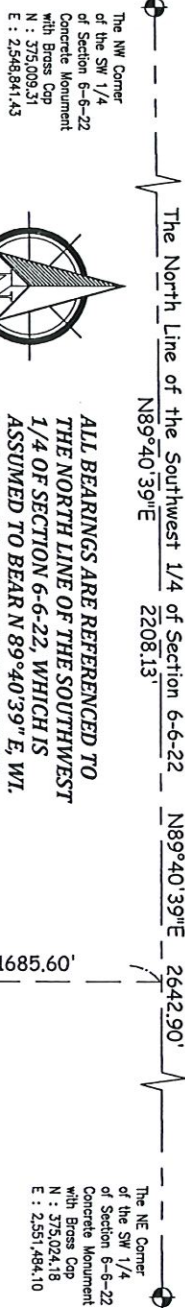

VICINITY MAP
1" = 2000'

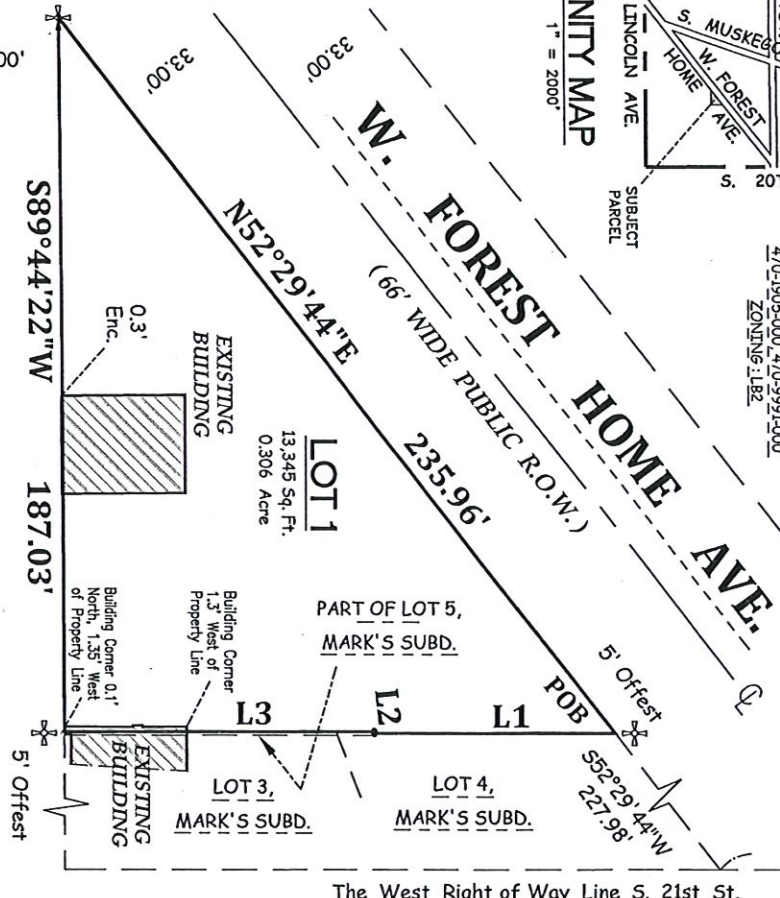

LINE	LENGTH	BEARING
L1	61.76'	S00°03'35"E
L2	0.46'	S83°32'50"W
L3	80.99'	S00°09'50"E



SURVEYING ASSOCIATES, INC.
2554 N. 100TH STREET
P.O. BOX 26596
WAUWATOSA, WISCONSIN 53226
(414) 257-2212 FAX: (414) 257-2443
sa@wi.sr.com

MEMBER OF WISCONSIN SOCIETY OF LAND SURVEYORS
& NATIONAL SOCIETY OF PROFESSIONAL LAND SURVEYORS

INSTRUMENT DATED BY: MARC C. PASSARELLI JOB NO. 35084-CSM DATE: 04/30/2021 SHEET 1 OF 4

CENTRAL DRAFTING & RECORDS MANAGER
9-1-2021
ENGR. IN CHARGE ENVIRON. ENGR.
CORRECT
CITY ENGINEER
APPROVED

DEPARTMENT OF CITY DEVELOPMENT
CITY OF MILWAUKEE
MAY 04 2021
STAFF APPROVED

MILWAUKEE COUNTY CERTIFIED SURVEY MAP NO. _____

BEING PART OF LOT 5 AND ALL OF LOT 6 IN MARK'S SUBDIVISION AND THAT PART OF LANDS IN THE SOUTHEAST ¼ OF THE SOUTHWEST ¼ OF SECTION 6, TOWN 6 NORTH, RANGE 22 EAST, IN THE CITY OF MILWAUKEE, MILWAUKEE COUNTY, WISCONSIN.

SURVEYOR'S CERTIFICATE

STATE OF WISCONSIN)
MILWAUKEE COUNTY)SS

I, Marc C. Passarelli, a Professional Land Surveyor, certify:

That I have surveyed, divided and mapped part of Lot 5 and all of Lot 6 in Mark's Subdivision and that part of lands in the Southeast ¼ of the Southwest ¼ of Section 6, Town 6 North, Range 22 East in the City of Milwaukee, Milwaukee County, Wisconsin and being more particularly described as follows: Commencing at the Northwest corner of the Southwest ¼ of Section 6; thence North 89° 40' 39" East along the North line of said Southwest ¼, 2208.13 feet; thence South 00° 03' 35" East, 1685.60 feet to a point on the Southwest corner of West Forest Home Avenue and South 21st Street; thence South 52° 29' 44" West along the Southeasterly right of way line of West Forest Home Avenue, 227.98 feet to the Northeast corner of Lot 5, also being the point of beginning of the lands to be described; thence South 00° 03' 35" East, 61.76 feet; thence South 83° 32' 50" West, 0.46 feet; thence South 00° 09' 50" East to a point on the North right of way line of West Grant Street; thence South 89° 44' 22" West along said North line 187.03 feet to a point on the Southeasterly right of way line of West Forest Home Avenue; thence North 52° 29' 44" East along said Southeasterly line, 235.96 feet to the point of beginning.

That I have made the survey, land division and map by the direction of Naser A-Fattah.

That the map is a correct representation of all exterior boundaries of land surveyed and the land division thereof made.

That I have complied with Chapter 236 of the Wisconsin Statutes and Chapter 119 of the Milwaukee Code of Ordinances in surveying, dividing and mapping the same. Per Wis. Stat. 236.21 (1), this certificate has the same force and effect as an affidavit.

Date: April 30, 2021

Signature: Marc Passarelli

Name: Marc C. Passarelli

Title: Professional Land Surveyor, Number: S-2817

(Surveyor's Seal)

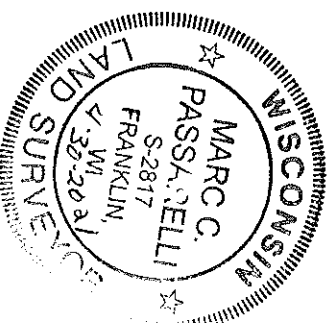

MILWAUKEE COUNTY CERTIFIED SURVEY MAP NO. _____

BEING PART OF LOT 5 AND ALL OF LOT 6 IN MARK'S SUBDIVISION AND THAT PART OF LANDS IN THE SOUTHEAST ¼ OF THE SOUTHWEST ¼ OF SECTION 6, TOWN 6 NORTH, RANGE 22 EAST, IN THE CITY OF MILWAUKEE, MILWAUKEE COUNTY, WISCONSIN.

INDIVIDUAL OWNER'S CERTIFICATE

As owner, I certify that I caused the land described on this certified survey map to be surveyed, divided, and mapped as represented on this map in accordance with the requirements of Chapter 236 of the Wisconsin Statutes and Chapter 119 of the Milwaukee Code of Ordinances.

In consideration of the approval of the map by the Milwaukee Common Council, the undersigned agrees:

That all utility lines to provide electric power and telephone service and cable television or communications systems lines or cables to all lots in the certified survey map (other than already-existing lines and cables) shall be installed underground in easements provided therefore, where feasible.

This agreement is binding on the undersigned and successors and Assigns.

Date: 8-31-21

Signature: Naser A-Fattah

Name: Naser A-Fattah

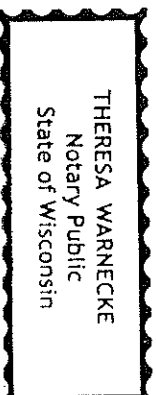

STATE OF WI

Milwaukee COUNTY name

Personally came before me this 31st day of August, 2021, the above named Naser A-Fattah, to me known to be the person who executed the foregoing instrument, and acknowledged the same.

Notary Signature: [Signature]

Print Notary Name: Theresa Warnecke

My Commission Expires

Notary Public, State of WI, My Commission expires: October 30, 2023

(Notary Seal)

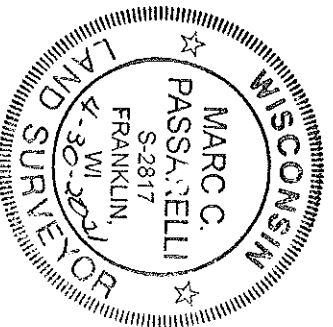

MILWAUKEE COUNTY CERTIFIED SURVEY MAP NO. _____

BEING PART OF LOT 5 AND ALL OF LOT 6 IN MARK'S SUBDIVISION AND THAT PART OF LANDS IN THE SOUTHEAST ¼ OF THE SOUTHWEST ¼ OF SECTION 6, TOWN 6 NORTH, RANGE 22 EAST, IN THE CITY OF MILWAUKEE, MILWAUKEE COUNTY, WISCONSIN.

CERTIFICATE OF CITY TREASURER

I, Spencer Cogs, being the duly elected, qualified and acting City Treasurer of the City of Milwaukee, certify that in accordance with the records in the office of the City Treasurer of the City of Milwaukee there are no unpaid taxes or unpaid special assessments on the land included in this certified survey map.

Per Wis. Stat. 75.06 and 74.87, the City of Milwaukee collects property taxes and enforces nonpayment of same on parcels in the City of Milwaukee. Per Wis. Stat. 74.83, the City of Milwaukee and Milwaukee County entered into an Intergovernmental Cooperation Agreement approved by Council Resolution 901408, whereby the city is the sole collector and enforcer of property taxes for parcels in the city.

Date: 09/03/2021Signature: James T. Kogin, DEPUTYName: Spencer Cogs
(City Treasurer)

CERTIFICATE OF CITY CLERK REGARDING COMMON COUNCIL APPROVAL

I certify that this certified survey map was approved under Resolution File No. _____, adopted by the Common Council of the City of Milwaukee on _____, 2021.

Date: _____

Signature: _____

James Owczarski
(City Clerk)