

June 26, 2021

**LOCATION:** 4001 W. Calumet Rd.

**VIOLATION:** Cart return to storage

**INSPECTION:** Cart return citation was issued on June 17, 2021 for carts not returned to storage. Carts were stored at curbside / driveway approach.

- Information left at the property included the citation detailing location of cart storage violation.
- Instruction to move the carts to the proper storage location, the rear of driveway.
- Dates for next collections, garbage 6/22/21 & recycling 6/29/21.
- In addition to the citation was an additional notice, red card, informing violation must be corrected 3 days from date of inspection; carts must be returned to storage area no later than 10pm on collection date; and charges for first and repeat violation.

**REINSPECTION:** Reinspection occurred on June 23, 2021. One garbage can remained at the collection point - curbside. The recycling cart was properly stored at rear of driveway. The ordinance violation was not resolved and documented as violation not corrected.

**CONCLUSION:** Cart remained at collection point / curbside after June 22<sup>nd</sup> garbage collection. This is in violation of ordinance 79-5.5 which states carts must be returned to storage no later than 10pm on the day of collection.

**Sanitation Inspector comments:** Inspectors encourage residents to utilize the call center to request a Sanitation Inspector Call Back if there are questions or concerns about citations. We welcome the opportunity to answer questions and to work with residents to resolve and avoid violations. There is no record of an Inspector / supervisor call back request or call for a missed collection regarding this property.

Inspection 6/17/2021 4001 W. Culvernot rd. (D View)

Inspection  
6/17/2021

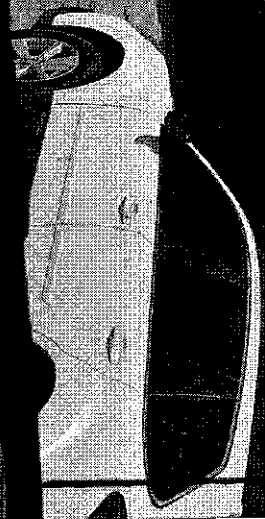

Inspection 2nd view 6/17/2024 4607 W - Calumet rd.

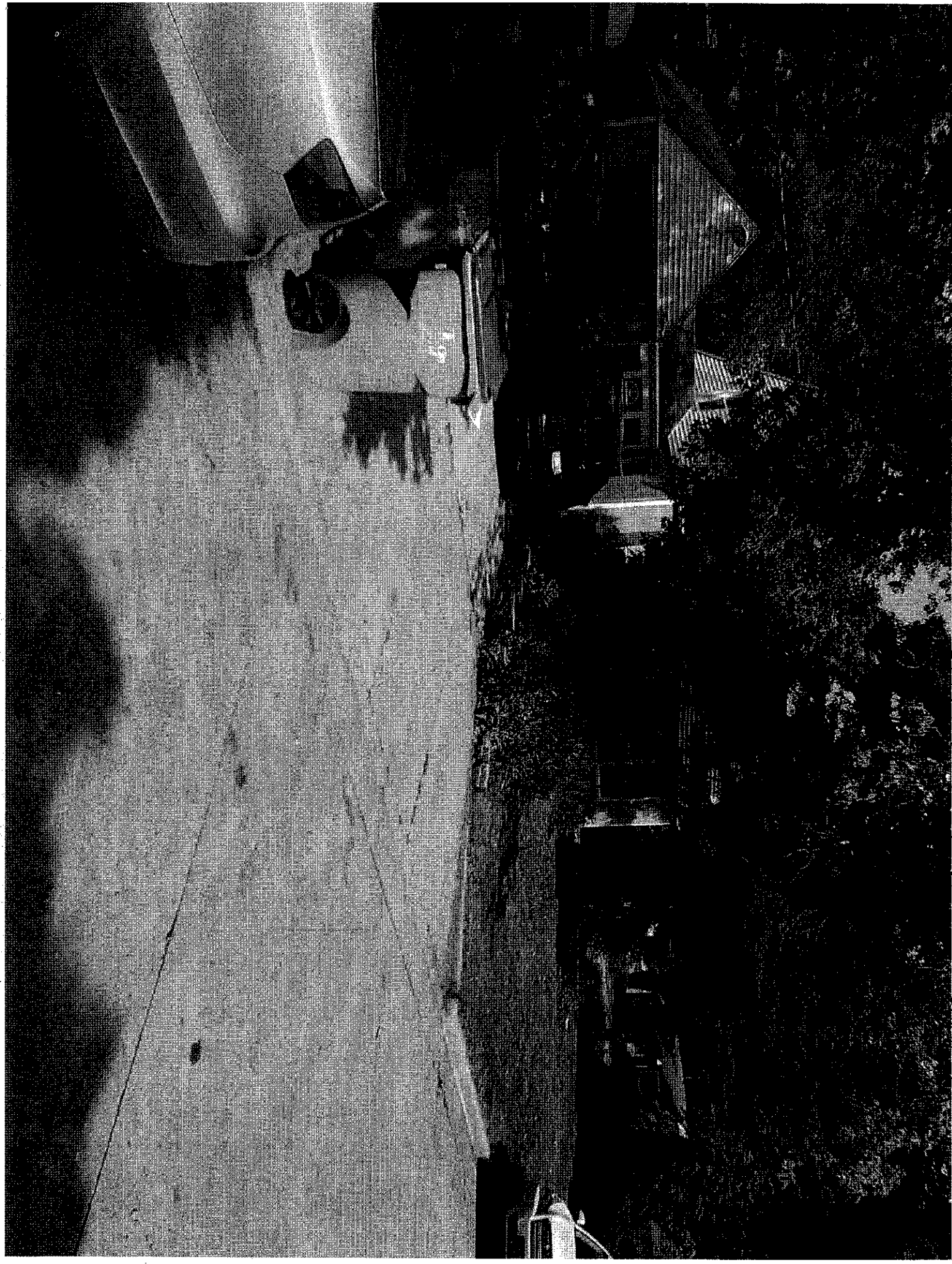

Inspection 6/17/2021 4001 W. Calumet Rd. - Various views

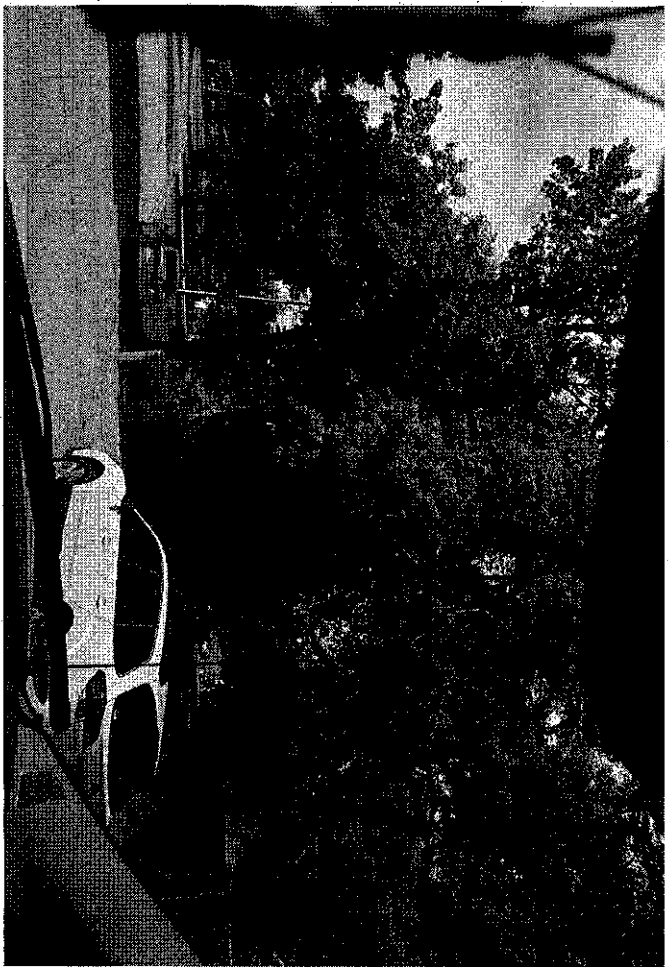
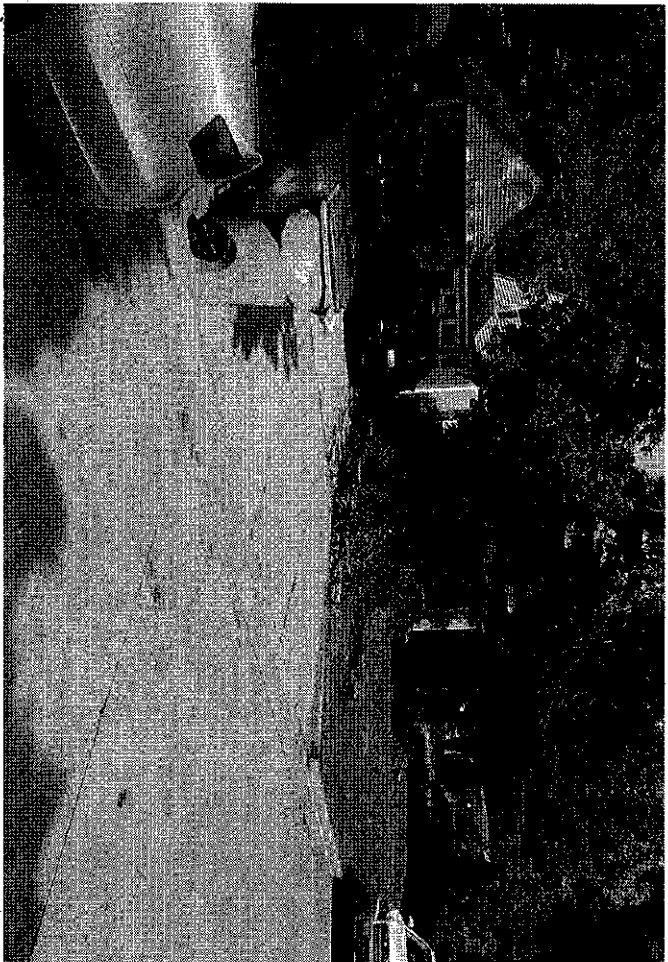
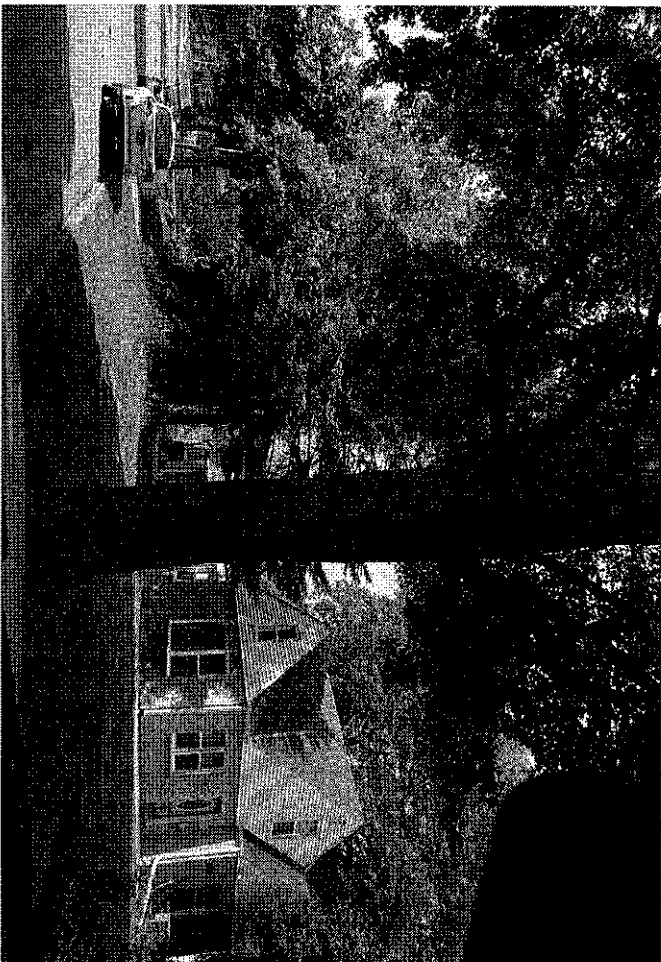



Inspection day - June 17, 2021



City of Milwaukee  
Department of Public Works  
Office of Environmental Services  
300 North 1st Street  
Milwaukee, WI 53202  
Phone: 414-223-3000  
Fax: 414-223-3001

TO OWNER/OCCUPANT  
**IMPORTANT NOTICE - READ CAREFULLY**

DATE: June 17, 2021  
LOCATION: 1234 N. 1st St.

A recent inspection at 1234 N. 1st St. revealed a violation which, if not corrected within the time specified, may be considered by the City and the costs thereof charged to the property. Failure to take prompt action to eliminate the violation may also result in the issuance of a citation according to a schedule ranging from \$25 to \$100 for each day of violation per section 74.10 of the Milwaukee Code of Ordinances. www.milwaukee.gov

Owner/occupant directed to correct the City ordinance violation(s) indicated below.

- ☐ 74.1-1 and/or 74.1-2 Return garbage/recycling carts to their storage area no later than 10:00 AM on the day of inspection. A violation of either code shall be subject to a \$25 charge. If not corrected within 5 days of notification, a citation will issue. Each subsequent violation will incur a \$75 charge.
- ☐ 74.1-3 Containers shall be stored adjacent to alley or rear yard if no alleyway. The lot. Violation of this code shall be subject to a \$25 charge. Each subsequent violation will incur a \$75 charge.
- ☐ 74.1-4 Separate recyclable materials, yard waste, and/or computer and entertainment electronics from garbage containers. The first violation not corrected within 5 days of notification will incur a \$25 charge. Each subsequent violation will incur a \$75 charge.
- ☐ 74.1-5 Provide a clear and unobstructed path to garbage and/or recycling containers within 5 feet of the last curbside. The first violation not corrected within 5 days of notification will incur a \$25 charge. Each subsequent violation will incur a \$75 charge.
- ☐ 74.1-6 Recycling containers shall be clean and kept free of contaminants/non-recyclables. The first violation not corrected within 5 days of notification will incur a \$25 charge. Each subsequent violation will incur a \$75 charge.

All violation charges not paid after 30 days shall incur a \$10 administrative fee.

The information below certifies that this order was served on the premises as follows:

☒ Delivered to Person in Charge by Hand  
Inspected by: [Signature]  
Date: June 17, 2021  
City of Milwaukee  
Department of Public Works  
Office of Environmental Services  
300 North 1st Street  
Milwaukee, WI 53202  
Phone: 414-223-3000  
Fax: 414-223-3001

☐ Delivered to Person in Charge by Mail  
Inspected by: [Signature]  
Date: June 17, 2021  
City of Milwaukee  
Department of Public Works  
Office of Environmental Services  
300 North 1st Street  
Milwaukee, WI 53202  
Phone: 414-223-3000  
Fax: 414-223-3001

Reinspection: June 23, 2021 8:45 am

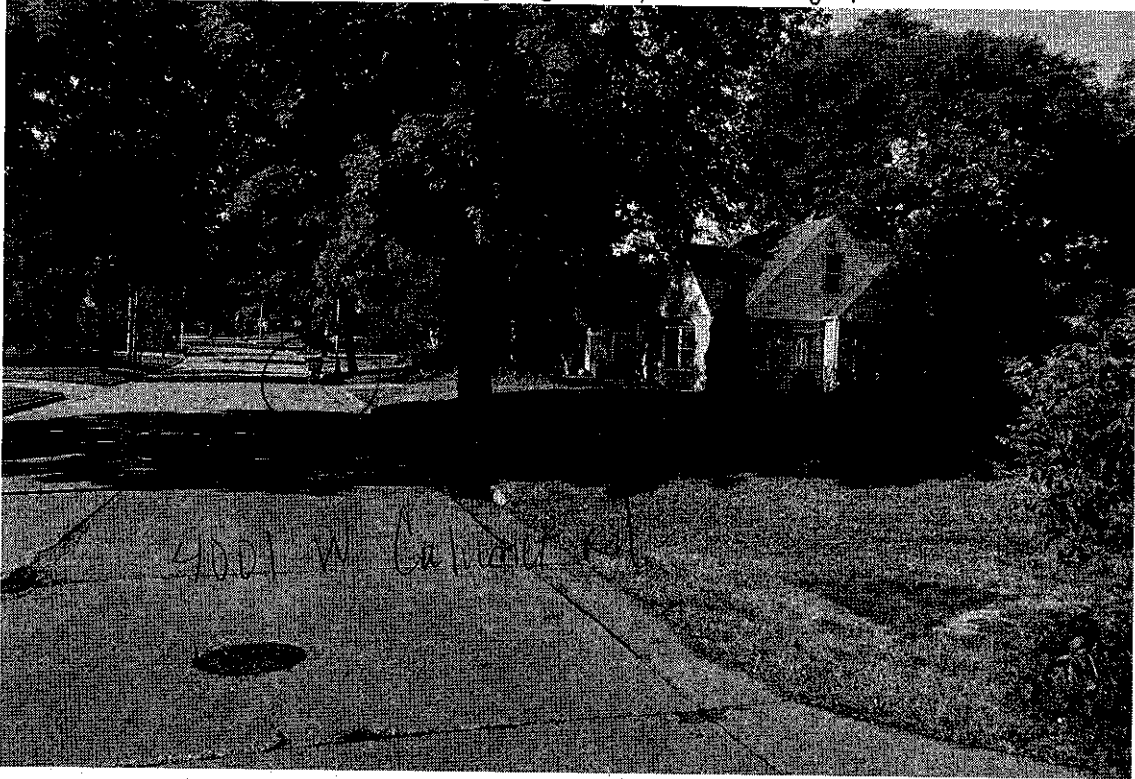

Reinspection: June 23, 2021 8:45 am - Violation NOT corrected

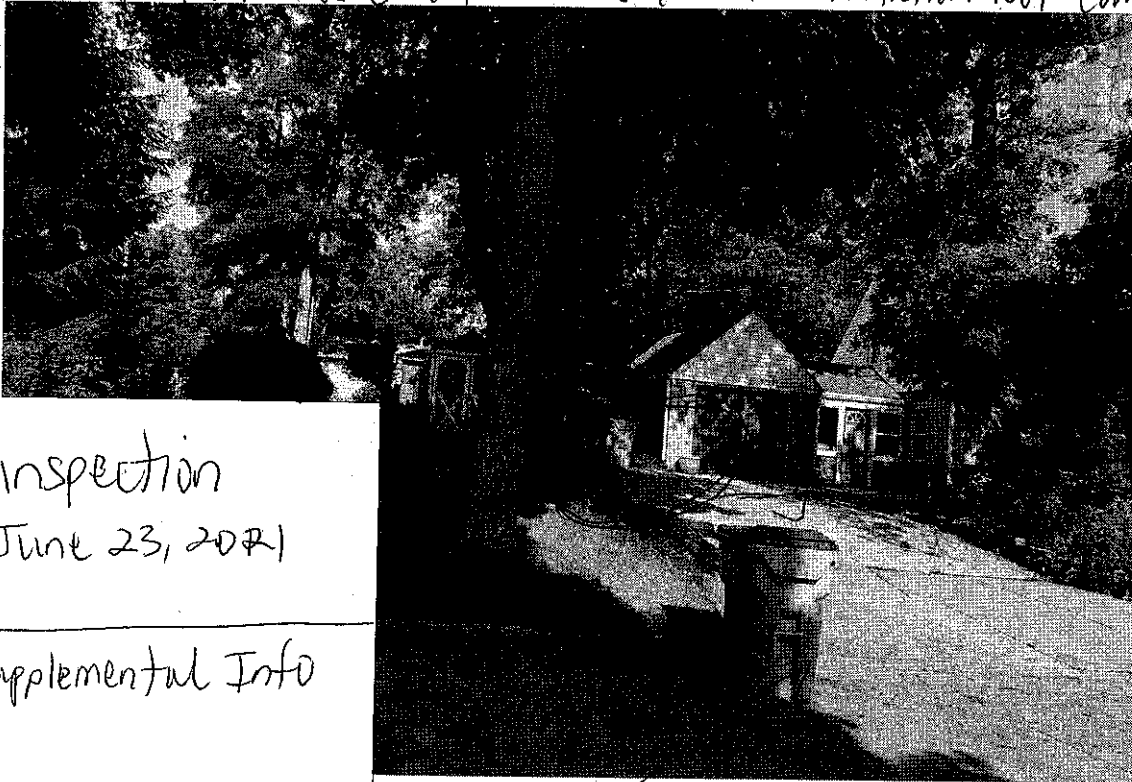

Reinspection

June 23, 2021

Supplemental Info

\* Recycling  
Cart Stored  
at proper  
location -  
REAR of  
Driveway

Garbage Cart NOT returned  
to storage.





DPW - Operations Division  
Environmental Services - Sanitation Section  
441 N Broadway, Rm 603  
Milwaukee, WI 53202  
414-286-2400 (CITY)  
www.milwaukee.gov/dpw

404 0793  
**IMPORTANT NOTICE - READ CAREFULLY**

RE 4001 W. Calumet Rd  
(ADDRESS IN VIOLATION)

TAXKEY # 1020012000

A recent inspection at the above address disclosed a nuisance which, if not corrected within the time specified, may be corrected by the City and the costs thereof charged as a tax lien against the property. Failure on your part to eliminate this nuisance may also cause the issuance of a citation resulting in a forfeiture ranging from \$25 to \$500 for each day of violation per section 79-16 of the Milwaukee Code of Ordinances ([www.city.milwaukee.gov](http://www.city.milwaukee.gov)).

**You are hereby directed to correct the City ordinance violation(s) indicated below:**

- ☒ **79-5-5 and/or 79-32 Return garbage/recycling carts to their storage area no later than 10pm on the day of collection.** A violation of either code shall be subject to a special charge of \$30 upon inspection. In addition, the first violation not corrected within 24hr of notification shall incur a \$40 charge. Each subsequent violation will incur a \$70 charge.
- ☐ **79-5-2 Containers shall be stored adjacent to alley or rear yard if no alleyway.** The first violation not corrected within 5 days of notification shall incur a \$25 charge. Each subsequent violation will incur a \$60 charge.
- ☐ **79-25 Separate recyclable materials, yard waste, and/or computer and entertainment electronics from garbage containers.** The first violation not corrected within 5 days of notification shall incur a \$10 charge. Each subsequent violation will incur a \$25 charge.
- ☐ **79-5-3 Provide a clear and unhindered path to garbage and/or recycling containers within 72hr of the last snowfall.** The first violation not corrected within 24hr of notification will incur a \$25 charge. Each subsequent violation will incur a \$50 charge.
- ☐ **79-29 Recycling containers shall be clean and kept free of contaminants/non-recyclables.** The first violation not corrected within 5 days of notification will incur a \$25 charge. Each subsequent violation will incur a \$50 charge.

\*\*\* All violation charges not paid after 30 days shall incur a \$10 administrative fee. \*\*\*

The information below certifies that this order was served on the premises as follows:

☒ \$30 Inspection Fee (79-30 and 79-32 only)  
Posted/Inspected: 6/17/2011 9:42 Posted by: Ewing N  
Checked for compliance: 6/23/2011 8:45 ☐ Ord. Compliance (corrected upon re-inspection) ☐ Ord. Violation (Not corrected/subsequent)  
Comments: Recs stored at street side, sidewalk edge of driveway. More trash seen back at rear of driveway.  
Next collection: 9/22 R: 6/22  
Waste Conv. File: MR 020

Sample



# **VIOLATION**

Inspection Date \_\_\_\_\_

By City of Milwaukee Ordinance garbage/recycling carts must be returned to the storage area no later than 10pm on the day of collection (Sec. 79-5.5 and/or 79-32)

**This violation must be corrected immediately**

## **First Violation**

Cart(s) returned to storage area within 3 days of inspection date	No Charge
Cart(s) not returned to storage area within 3 days of inspection date	\$70 Returned to storage area by City

## **Each additional violation**

Cart(s) returned to storage area within 3 days of inspection date	\$30
Cart(s) not returned to storage area within 3 days of inspection date	\$100 Returned to storage area by City

Questions? Visit [milwaukee.gov/sanitation](http://milwaukee.gov/sanitation)  
or call (414) 286-CITY  
Monday- Friday 7:00 a.m. – 1:00 a.m.  
TDD 414-286-2025

# **VIOLATION**





# GARBAGE CART SETOUT SCHEDULE

April 2021 - March 2022



Collection Dates



Holiday - No Collection



Collection Range (Set out on first day and leave until emptied)

April '21						
S	M	T	W	T	F	S
				1	<del>2</del>	3
4	5	6	7	8	9	10
11	12	13	14	15	16	17
18	19	20	21	22	23	24
25	26	27	28	29	30	

May '21						
S	M	T	W	T	F	S
						1
2	3	4	5	6	7	8
9	10	11	12	13	14	15
16	17	18	19	20	21	22
23	24	25	26	27	28	29
30	<del>31</del>					

June '21						
S	M	T	W	T	F	S
		1	2	3	4	5
6	7	8	9	10	11	12
13	14	15	16	17	18	19
20	21	22	23	24	25	26
27	28	29	30			

July '21						
S	M	T	W	T	F	S
				1	2	3
4	<del>5</del>	6	7	8	9	10
11	12	13	14	15	16	17
18	19	20	21	22	23	24
25	26	27	28	29	30	31

August '21						
S	M	T	W	T	F	S
1	2	3	4	5	6	7
8	9	10	11	12	13	14
15	16	17	18	19	20	21
22	23	24	25	26	27	28
29	30	31				

September '21						
S	M	T	W	T	F	S
			1	2	3	4
5	<del>6</del>	7	8	9	10	11
12	13	14	15	16	17	18
19	20	21	22	23	24	25
26	27	28	29	30		

October '21						
S	M	T	W	T	F	S
				1	2	
3	4	5	6	7	8	9
10	11	12	13	14	15	16
17	18	19	20	21	22	23
24	25	26	27	28	29	30
31						

November '21						
S	M	T	W	T	F	S
	1	2	3	4	5	6
7	8	9	10	11	12	13
14	15	16	17	18	19	20
21	22	23	24	<del>25</del>	<del>26</del>	27
28	29	30				

December '21						
S	M	T	W	T	F	S
			1	2	3	4
5	6	7	8	9	10	11
12	13	14	15	16	17	18
19	20	21	22	23	<del>24</del>	25
26	<del>27</del>	<del>28</del>	<del>29</del>	30	31	

January '22						
S	M	T	W	T	F	S
						1
2	<del>3</del>	4	5	6	7	8
9	10	11	12	13	14	15
16	<del>17</del>	18	19	20	21	22
23	24	25	26	27	28	29
30	31					

February '22						
S	M	T	W	T	F	S
		1	2	3	4	5
6	7	8	9	10	11	12
13	14	15	16	17	18	19
20	21	22	23	24	25	26
27	28					

March '22						
S	M	T	W	T	F	S
		1	2	3	4	5
6	7	8	9	10	11	12
13	14	15	16	17	18	19
20	21	22	23	24	25	26
27	28	29	30	31		

Pickups may be postponed due to winter weather.

**In this situation, leave cart(s) at the collection point until emptied.**

**Questions? Visit [milwaukee.gov/sanitation](http://milwaukee.gov/sanitation) or call 414.286.CITY (2489)**

**Monday - Friday 7:00 a.m. - 1:00 a.m. (se habla español) TDD: 414.286.2025**

4001 W. Calumet Rd.



# RECYCLING CART SETOUT SCHEDULE

April 2021 - March 2022



Collection Dates



Holiday - No Collection

April '21						
S	M	T	W	T	F	S

May '21						
S	M	T	W	T	F	S

June '21						
S	M	T	W	T	F	S

New every other week recycling collection schedules begin June 1st. Summer 2022 schedules will begin in April 2022.

Your last May recycling collection and first June collection may be more than two weeks apart.

		1	2	3	4	5
6	7	8	9	10	11	12
13	14	15	16	17	18	19
20	21	22	23	24	25	26
27	28	29	30			

July '21						
S	M	T	W	T	F	S
				1	2	3
4	<del>5</del>	6	7	8	9	10
11	12	13	14	15	16	17
18	19	20	21	22	23	24
25	26	27	28	29	30	31

August '21						
S	M	T	W	T	F	S
1	2	3	4	5	6	7
8	9	10	11	12	13	14
15	16	17	18	19	20	21
22	23	24	25	26	27	28
29	30	31				

September '21						
S	M	T	W	T	F	S
				1	2	3
4	<del>5</del>	6	7	8	9	10
11	12	13	14	15	16	17
18	19	20	21	22	23	24
25	26	27	28	29	30	

October '21						
S	M	T	W	T	F	S
					1	2
3	4	5	6	7	8	9
10	11	12	13	14	15	16
17	18	19	20	21	22	23
24	25	26	27	28	29	30
31						

November '21						
S	M	T	W	T	F	S
	1	2	3	4	5	6
7	8	9	10	11	12	13
14	15	16	17	18	19	20
21	22	23	24	<del>25</del>	<del>26</del>	27

December '21						
S	M	T	W	T	F	S
Winter Collection Begins						

Beginning **November 29th** leave your recycling cart at the storage location for crews to retrieve during the winter season; approximately every 15 - 20 work days. Ensure that there is a shoveled, open path for crews. Return collected carts to their storage area.

Next projected collection is available online ([milwaukee.gov/collectionday](http://milwaukee.gov/collectionday)).

Pickups may be postponed due to winter weather.

**In this situation, leave cart(s) at the collection point until emptied.**

Questions? Visit [milwaukee.gov/sanitation](http://milwaukee.gov/sanitation) or call 414.286.CITY (2489)  
Monday - Friday 7:00 a.m. - 1:00 a.m. (se habla español) TDD: 414.286.2025

## **Solid Waste Regulations 79-5**

### **\*79-5. Location of Containers. 1. ON PREMISES.**

All containers used for solid waste disposal shall be stored on the premises. Where containers are kept within any enclosure, the enclosure shall have a door of sufficient size to allow the containers to be removed by sliding or rolling forward without being lifted.

2. **NEAR ALLEY.** Containers shall be stored immediately adjacent to the alley except where a premises does not have an alley, in which case containers shall be stored in the rear yard. If the rear yard may not be utilized for this purpose, the side yard may be used providing the containers are sited as conveniently as possible for servicing, as specified by the commissioner of public works. If the property owner can prove to the satisfaction of the commissioner that the rear or side yard cannot be used, the commissioner shall approve an alternate location prior to its use.

3. **ACCESSIBILITY.** It shall be the responsibility of the owners and tenants of every premises where solid waste is collected to provide a clear and unhindered path to all containers. The path shall be a width specified by the commissioner and shall be free of hindrances such as, but not limited to, large debris, vehicles, locked fences, animals, ice or 3 or more inches of snow. The surface of the path must be firm and nonhazardous.

(4.) **COLLECTION CHARGE.** If the location of the containers is more than 125 feet from the servicing vehicle or the containers are inconveniently located, the commissioner may charge for collection.

\* 5. **RETURN TO STORAGE LOCATION.** Owners and tenants of those premises serviced by the cart collection system, where carts are left at the alley line or curb line after servicing, shall return the carts to their proper storage location before 10 p.m. on the day they are serviced.

6. **ADDRESSES POSTED.** To facilitate collection services, the addresses of all residences and buildings shall be conspicuously posted at the front and rear or side of all properties so as to be easily seen and read, according to s. 113-2-5.

7. **NEW CONSTRUCTION OR SUBSTANTIAL IMPROVEMENT OF MULTI-FAMILY DWELLINGS AND COMMERCIAL BUILDINGS.** Whenever a new multi-family dwelling of 5 units or more is constructed, a commercial building for 2 or more tenants is constructed, or a substantial improvement is made to an existing building containing or creating 5 or more dwelling units or