

Site: ML12105B

Market: ML

FOURTH AMENDMENT TO LEASE AGREEMENT

THIS FOURTH AMENDMENT TO LEASE ("Amendment") is made and entered into this day of _____, 2020 by and between City of Milwaukee, a Wisconsin Municipal Corporation ("Lessor"), and T-Mobile Central LLC, a Delaware limited liability company, as successor in interest to VOICESTREAM PCS II CORPORATION ("Lessee").

Recitals

The parties hereto recite, declare and agree as follows:

A. Lessor and Lessee (or as applicable, their respective predecessors in interest) entered into a Lease dated December 18, 2000 (as amended by that certain First Amendment to Lease Agreement dated January 21, 2013, that certain Second Amendment to Lease Agreement dated August 11, 2017 and that Third Amendment to Lease Agreement dated January 9, 2019, collectively the "Lease"), with respect to a portion of the property ("Premises") located at 8814 W. Lisbon Avenue, Milwaukee, WI 53222 ("Property").

B. Lessor and Lessee desire to enter into this Amendment in order to modify and amend certain provisions of the Lease.

NOW, THEREFORE, in consideration of the mutual covenants and agreements herein contained and other good and valuable consideration, the receipt and sufficiency of which are hereby acknowledged, Lessor and Lessee covenant and agree as follows:

1. Effective as of the date of full execution of this Fourth Amendment, Lessee will have the right to modify its Equipment as described and depicted on Exhibit C-1, which is attached hereto to replace Exhibit C and by this reference incorporated herein, and Lessor hereby consents to and approves of the modifications described and depicted on Exhibit C-1 in all respects.

2. The terms and conditions of the Lease are incorporated herein by this reference, and capitalized terms used in this Fourth Amendment shall have the same meanings such terms are given in the Lease. Except as specifically set forth herein, this Fourth Amendment shall in no way modify, alter or amend the remaining terms of the Lease, all of which are ratified by the parties and shall remain in full force and effect. To the extent there is any conflict between the terms and conditions of the Lease and this Fourth Amendment, the terms and conditions of this Fourth Amendment will govern and control.

3. Lessor represents and warrants to Lessee that the consent or approval of no third party, including and without limitation, a lender, is required with respect to the execution of this Fourth Amendment, or if any such third party consent or approval is required, Lessor has obtained any and all such consents or approvals.

4. The persons who have executed this Fourth Amendment represent and warrant they are duly authorized to execute this Fourth Amendment in their individual or representative capacity as indicated.

5. This Fourth Amendment will be binding on and inure to the benefit of the parties herein, their heirs, executors, administrators, successors-in-interest and assigns.

6. This Fourth Amendment may be executed in duplicate counterparts, each of which will be deemed an original.

IN WITNESS WHEREOF, the parties have executed this Amendment effective as of _____, 2020.

LESSEE:

**T-Mobile Central LLC,
A Delaware limited liability company**

By: _____

Name: _____

Title: _____

Date: _____

LESSOR:

TMO Legal
2020.09.30
09:21:51
-04'00'



CITY OF MILWAUKEE

By: _____
Tom Barrett, Mayor

By: _____
Jim Owczarski, City Clerk

COUNTERSIGNED

By: _____
Aycha Sawa, Comptroller

**Approved as to form and execution
This ____ day of _____, 2020.**

Assistant City Attorney

Signatures of Tom Barrett, Jim Owczarski and Aycha Sawa authenticated this ____ day of _____, 2020.

**Jeremy R. McKenzie
Assistant City Attorney
State Bar No. 1051310**

Site: ML12105B
Market: ML

Exhibit C-1

FP-Mobile stick together

VICINITY MAP



LOCATION MAP



NOTES TO GENERAL CONTRACTOR:

GC SHALL VERIFY ALL EXISTING PLANS, DIMENSIONS, & CONDITIONS ON JOB SITE.
 GC SHALL IMMEDIATELY NOTIFY THE ARCHITECT/ENGINEER OF RECORD OF ANY DISCREPANCIES PRIOR TO CONSTRUCTION.
 GC SHALL COMPLY WITH OSHA SAFETY REQUIREMENTS AT ALL TIME DURING SITE CONSTRUCTION.
 THE SITE MARKED WITH A GREY AND SUPERVISOR DURING CONSTRUCTION.
 G.C. SHALL CONFORM WITH T-MOBILE CONSTRUCTION MANAGER AND A/E FIRM FOR THE MOST RECENT SET OF DRAWINGS AND STRUCTURAL ANALYSIS PRIOR TO BIDDING ON SITE.

PROJECT INFORMATION

T-MOBILE SITE NUMBER: ML12105B
 T-MOBILE SITE NAME: MILWAUKEE FIRE STATION BG
 PROJECT TYPE: MONOPOLE ANCHOR

SCOPE OF WORK

BASED ON RFQS DATED: 01/26/2020
 THE SCOPE OF WORK CONSISTS OF:
 ANTENNA LEVEL:
 (A) EXISTING ANTENNAS TO BE REMAIN
 (B) NEW ANTENNAS TO BE INSTALLED
 (C) NEW HARNS TO BE INSTALLED
 (D) CONCRETE/BRICK ELEVATORS TO BE INSTALLED
 (E) EXISTING HCS 1.0 COUP TO REMAIN
 (F) NEW HCS 2.0 PENDANT TO BE INSTALLED
 GROUND LEVEL:
 (A) EXISTING SITE SUPPORT CABINET WITH SUB-MODULES TO BE REMOVED
 (B) EXISTING WIRETEL CABINET & PLANT TO BE REMOVED
 (C) EXISTING ANTENNAS TO BE REMOVED
 (D) EXISTING SITE COVERS TO BE REMOVED
 (E) NEW 117V HP LARGE 3 DELTA SITE SUPPORT CABINET
 (F) NEW 117V HP LARGE 3 DELTA BATTERY BACK UP UNIT
 (G) NEW 117V HP LARGE 3 DELTA BATTERY BACK UP UNIT
 (H) EXISTING LARGE COUP TO REMAIN
 (I) EXISTING 22' NEW 117V HP COUP TO REMAIN
 (J) NEW 275' HCS 2.0 TRUNK
 (K) NEW 275' HCS 2.0 TRUNK
 (L) NEW 275' HCS 2.0 TRUNK
 (M) NEW 275' HCS 2.0 TRUNK
 (N) NEW 275' HCS 2.0 TRUNK
 (O) NEW 275' HCS 2.0 TRUNK
 (P) NEW 275' HCS 2.0 TRUNK
 (Q) NEW 275' HCS 2.0 TRUNK
 (R) NEW 275' HCS 2.0 TRUNK
 (S) NEW 275' HCS 2.0 TRUNK
 (T) NEW 275' HCS 2.0 TRUNK
 (U) NEW 275' HCS 2.0 TRUNK
 (V) NEW 275' HCS 2.0 TRUNK
 (W) NEW 275' HCS 2.0 TRUNK
 (X) NEW 275' HCS 2.0 TRUNK
 (Y) NEW 275' HCS 2.0 TRUNK
 (Z) NEW 275' HCS 2.0 TRUNK

APPLICANT:

FP-Mobile
 T-MOBILE USA,
 1400 OPUS PLACE,
 DOWNERS GROVE, IL 60515
 CONTACT:
 CONSTRUCTION MANAGER CHRISTOPHER LYDE
 EMAIL: CHRYSLYDE@FP-MOBILE.COM

WESTIN
 Engineering Consultants, Ltd.
 1175 SANDPiper CT,
 BELLVILLE, IL 60010
 PH: 773-381-9814
 EMAIL: ALBERT@WESTINENGINEERING.COM

SITE ACQUISITION:

Insite inc.
 15666 MIDWEST TOWER, SUITE 140
 BELLVILLE, IL 60010
 CONTACT: TAYLOR HANDEL
 PH: 773-388-8781
 WWW.INSITE1.COM

APPLICABLE CODES:

BUILDING CODE: 2015 INTERNATIONAL BUILDING CODE AND WISCONSIN CODES
 ELECTRICAL CODE: 2008 NATIONAL ELECTRICAL CODE
 ALL WORK AND MATERIALS SHALL BE PERFORMED AND INSTALLED IN ACCORDANCE WITH THE CURRENT EDITIONS OF THE CODES AS ADOPTED BY THE LOCAL GOVERNING AUTHORITIES.
 NOTHING IN THESE PLANS IS TO BE CONSTRUED TO PERMIT WORK NOT CONFORMING TO THE LATEST EDITIONS OF THE ADOPTED CODES.

ACCESSIBILITY REQUIREMENTS:

FACILITY IS UNMANNED AND NOT FOR HUMAN HABITATION.
 THIS FACILITY DOES NOT REQUIRE POT/BL WATER AND WILL NOT PRODUCE ANY EMISSIONS.

SITE ADDRESS:

8814 W. LISBON AVE
 MILWAUKEE, WI 53201
 JURISDICTION: CITY OF MILWAUKEE
 COUNTY: MILWAUKEE

SITE COORDINATES:

LATITUDE NORTH: 43.089429680
 LONGITUDE WEST: -88.022613170

SHEET INDEX

SHEET	DESCRIPTION	REV.
T-1	TITLE SHEET	
C-1	EXISTING CONFOUND PLAN	
C-2	EXISTING AND PROPOSED EQUIPMENT LAYOUT	
C-3	TOWER ELEVATION	
C-4	EXISTING AND PROPOSED ANTENNA LAYOUT	
C-5	NEW EQUIPMENT SPECIFICATIONS	
RF-1	ANTENNA AND CABLE SCHEDULE	
RF-2	SYSTEM CONNECTION DIAGRAM	
RF-3	ANTENNAS & ROUS SPECIFICATIONS	
SR-1	LARGE DELTA CABINET MFR. SPECS	
SR-2	LARGE DELTA BATTERY CABINET MFR. SPECS	
GN-1	GROUNDING RISER AND NOTES	
GN-2	GENERAL NOTES AND SPECIFICATIONS	

APPROVALS

TITLE SHEET
 SHEET NUMBER
 T-1

FP-Mobile
 1400 OPUS PLACE
 Downers Grove, IL 60515
 THE INFORMATION AND DIMENSIONS SHOWN ON THESE PLANS ARE THE PROPERTY OF FP-MOBILE. NO PART OF THESE PLANS MAY BE REPRODUCED, COPIED, OR TRANSMITTED IN ANY FORM OR BY ANY MEANS, WITHOUT THE WRITTEN PERMISSION OF FP-MOBILE.

WESTIN
 Engineering Consultants, Ltd.
 Professional Design Firm
 License # 184-W-0754002
 (621.0100003)

1175 SANDPiper CT
 BELLVILLE, IL 60010
 CONTACT: ALBERT@WESTINENGINEERING.COM

SITE NUMBER: ML12105B

SITE NAME: MILWAUKEE FIRE STATION BG

SITE ADDRESS: 8814 W. LISBON AVE MILWAUKEE, WI 53201

REV.	DATE	DESCRIPTION
1	08/22/20	ISSUED FOR PERMITS
2	08/22/20	ISSUED FOR PERMITS
3	08/22/20	ISSUED FOR PERMITS
4	08/22/20	ISSUED FOR PERMITS
5	08/22/20	ISSUED FOR PERMITS



PREPARED BY: AE
 CHECKED BY: AE
 APPROVED BY: RA

TITLE SHEET
 SHEET NUMBER
 T-1

LEGEND

EXISTING EQUIPMENTS TO BE RELAYED

LEGEND

PROPOSED MODULES TO BE INSTALLED

NOTE:
G.C. TO REFER TO FINAL RPTS AND PORT W/ITX TO ENSURE ACCURATE EQUIPMENT CALLOUTS AND PLUMBING DISPOSAL.

NOTES:

1. G.C. TO SHIP EXISTING 546-A WITH 945-460 BODIES - HOT DIP GALVANIZED IN NEW SSC.
2. G.C. TO RECONNECT EXISTING POWER AND FIBER CONDUITS TO NEW SSC.
3. G.C. TO INSTALL EXISTENT CABLE BETWEEN CABINETS FOR ALARMING AND AC CHARGING NEED TO PROTECT POWER UP THE LEFT CABINETS DO NOT REQUIRE THE THERMAL PROTECT TO BE HOOKED UP ANY LONGER.

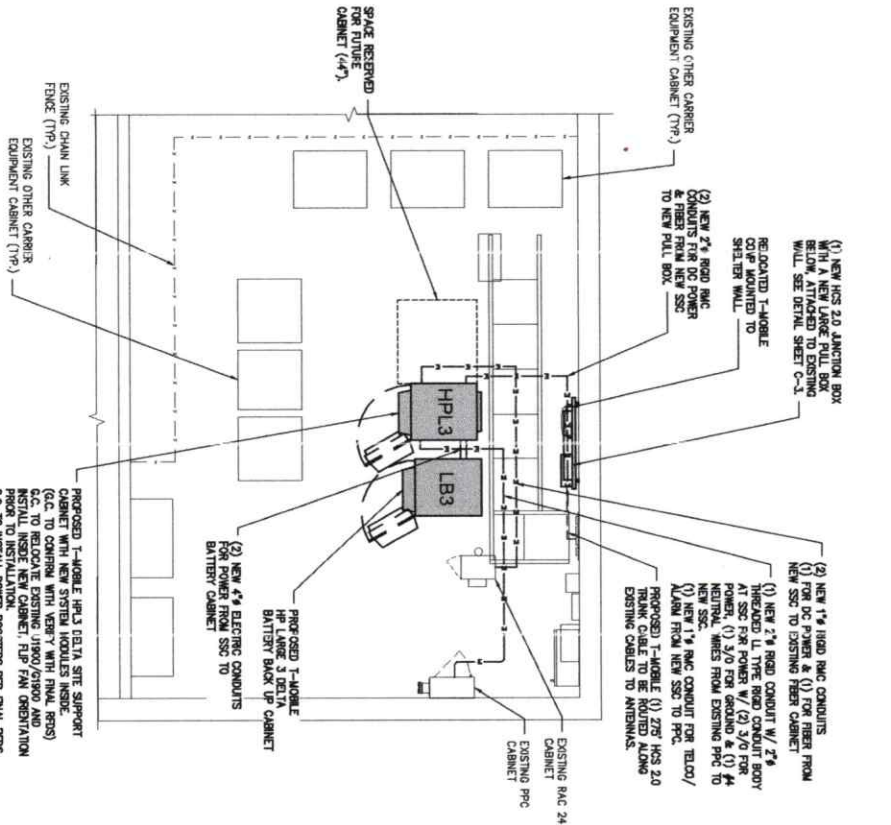
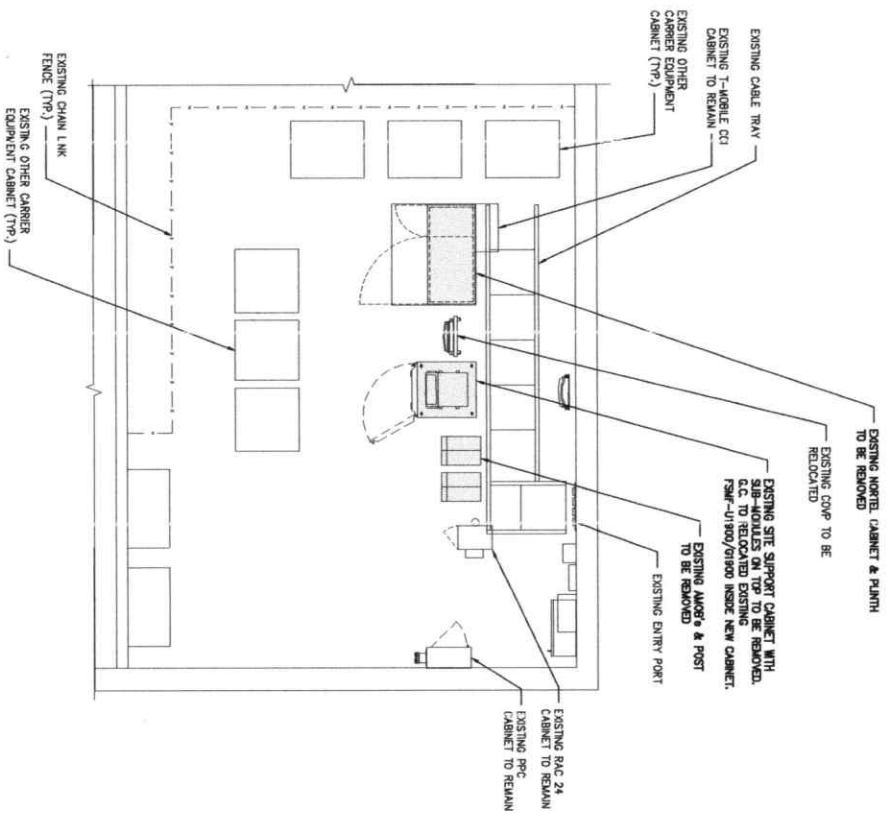

1 EXISTING EQUIPMENT PLAN VIEW
SCALE: 3/16" = 1'-0"

2 PROPOSED EQUIPMENT PLAN VIEW
SCALE: 3/16" = 1'-0"

MP-Mobile

1400 OPUS PLACE
Downers Grove, IL 60515
THE PROJECT'S ARCHITECTURAL DETAILS AND MATERIALS SHALL BE AS SHOWN ON THE ARCHITECTURAL DRAWINGS AND SHALL BE SUBJECT TO THE ARCHITECT'S APPROVAL.

WESTIN
Engineering Consultants, Ltd.
Professional Design Firm
License # BR1407524802
UNELJAW01

1175 RANDPERS CT
MILWAUKEE, WI 53201
CONTACT: AARON@WESTINCONSULTING.COM

MILWAUKEE FIRE STATION BG
SHEET NUMBER
8814 W. LISBON AVE
MILWAUKEE, WI 53201

REV.	DESCRIPTION	DATE
1	ISSUED FOR PERMITS	08/20/24
2	REVISED FOR NEW 1	08/20/24
3	REVISED FOR NEW 2	08/20/24
4	REVISED FOR NEW 3	08/20/24



DESIGNED BY: AE
CHECKED BY: AE
APPROVED BY: RA

EXISTING & PROPOSED EQUIPMENT LAYOUT

SHEET NUMBER
C-2

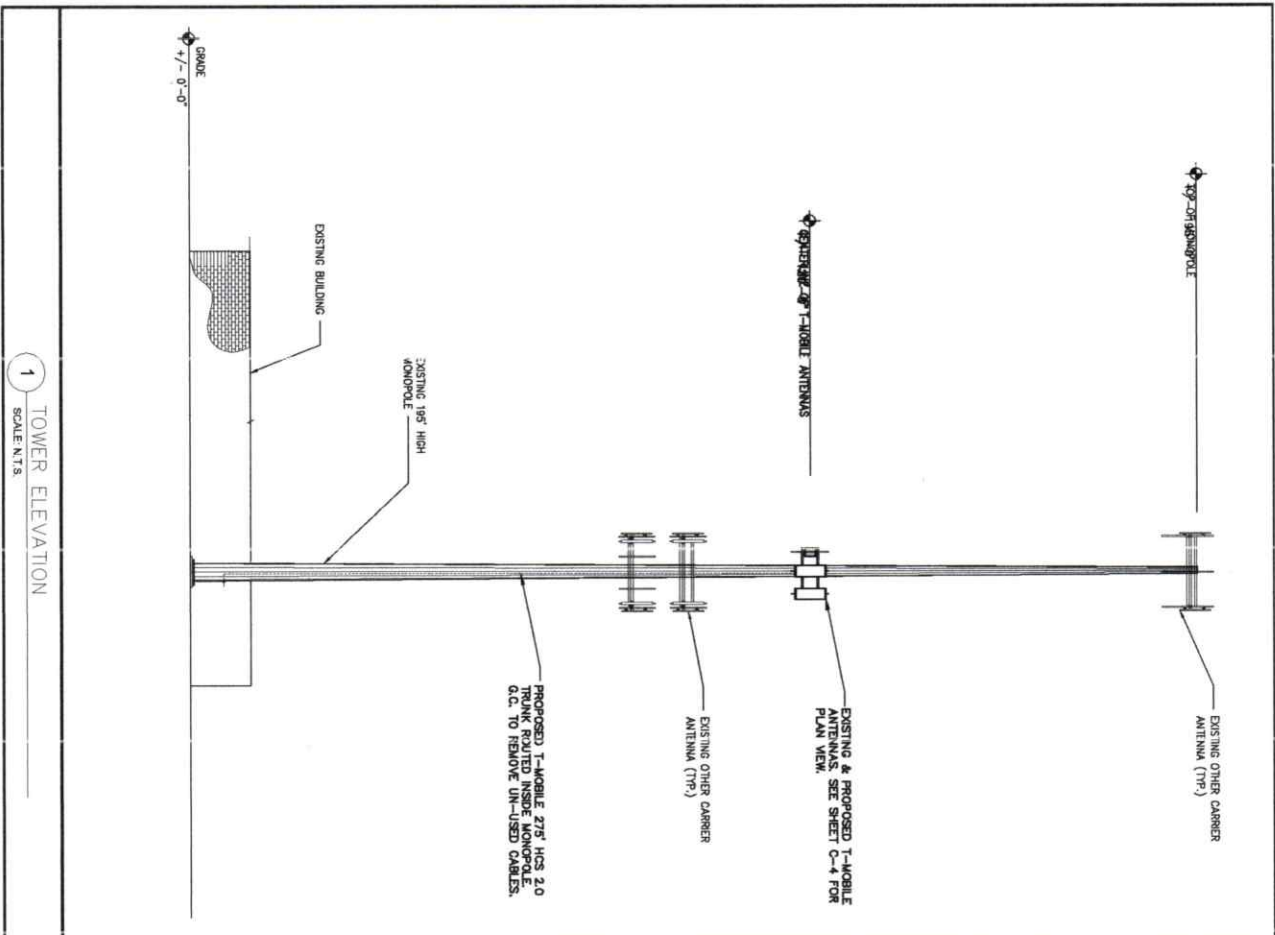

STRUCTURAL NOTE:

1- G.C. TO REFER TO LATEST STRUCTURAL ANALYSIS AND LOAD ANALYSIS PERFORMED BY WESTIN ENGINEERING CONSULTANTS, LTD DATED SEPTEMBER 10, 2000 PRIOR TO CONSTRUCTION STARTS. ANY CHANGES TO THE STRUCTURE SHALL BE MADE WITHOUT THE APPROVAL OF THE STRUCTURAL ENGINEER.

2- ALL NEW INSTALLED EQUIPMENT MUST NOT INTERFERE WITH THE CLEARANCE FOR THE CABLES AND LOADS AFTER INSTALLATION IS COMPLETE.

NOTE:

G.C. TO REFER TO FINAL RFS AND PORT MATRIX TO ENSURE ACCURATE EQUIPMENT CALCULATIONS AND PLACING DIAGRAM.

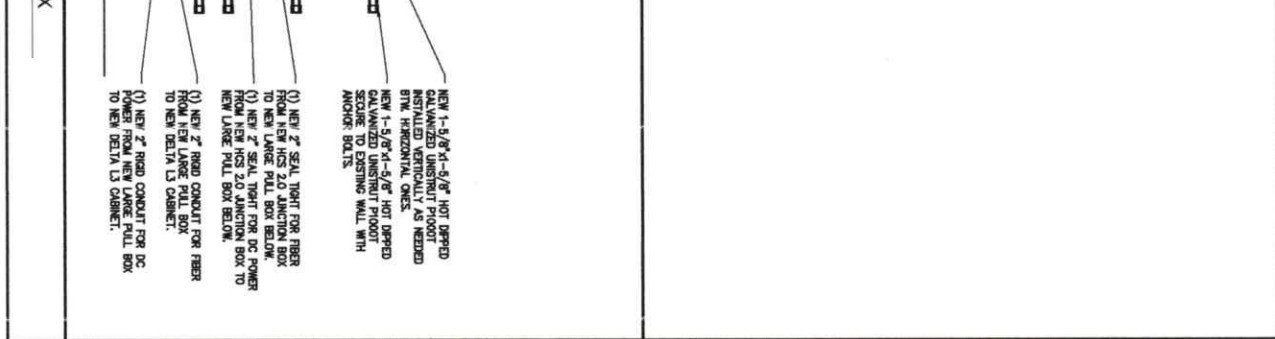

NEW 1-5/8\"-11-5/8\" HOT DIPPED GALVANIZED UNFINISHED PIPING TO BE INSTALLED VERTICALLY AS NEEDED B/TW. HORIZONTAL ONES.

NEW 1-5/8\"-11-5/8\" HOT DIPPED GALVANIZED UNFINISHED PIPING TO BE SECURED TO EXISTING WALL WITH ANCHOR BOLTS.

(1) NEW 2\" SEAL TIGHT FOR FIBER FROM NEW HCS 2.0 JUNCTION BOX TO NEW LARGE PULL BOX BELOW.

(1) NEW 2\" SEAL TIGHT FOR FIBER FROM NEW HCS 2.0 JUNCTION BOX TO NEW LARGE PULL BOX BELOW.

(1) NEW 2\" FIBER CONDUIT FOR FIBER FROM NEW LARGE PULL BOX TO NEW DELTA 13 CABINET.

(1) NEW 2\" FIBER CONDUIT FOR DC POWER FROM NEW LARGE PULL BOX TO NEW DELTA 13 CABINET.

WESTIN
Engineering Consultants, Ltd.
Professional Design Firm
Lansing, IL 60151
(630) 206-0000

1177 SANDSPER CT.
WANTALE, IL 60191
CONTACT: SANDSPER@WESTINENGINEERING.COM

SITE NUMBER
ML121058

SHEET NUMBER
MILWAUKEE FIRE STATION BG

DATE ASSIGNED
8814 W. LISBON AVE
MILWAUKEE, WI 53201

REV.	DESCRIPTION	DATE
A	PRELIMINARY	09/05/02
B	FINAL CON REV 0	09/05/02
1	REVISION CON REV 1	09/05/02

DESIGNED BY: AE
CHECKED BY: AE
APPROVED BY: RA

TOWER ELEVATION

SHEET NUMBER
C-3

LEGEND

EXISTING EQUIPMENTS TO BE REMOVED

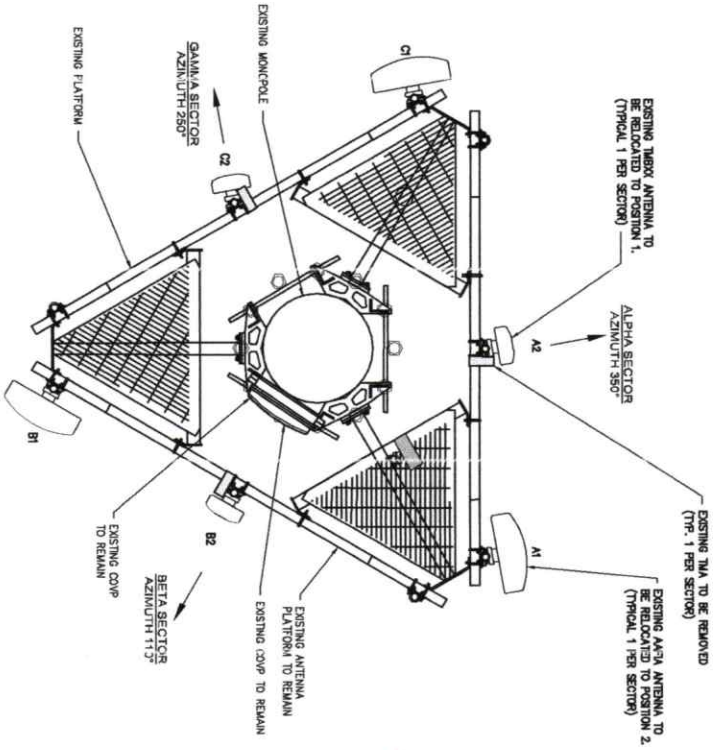

1 EXISTING ANTENNAS CONFIGURATION
SCALE N.T.S.

LEGEND

PROPOSED EQUIPMENTS TO BE INSTALLED

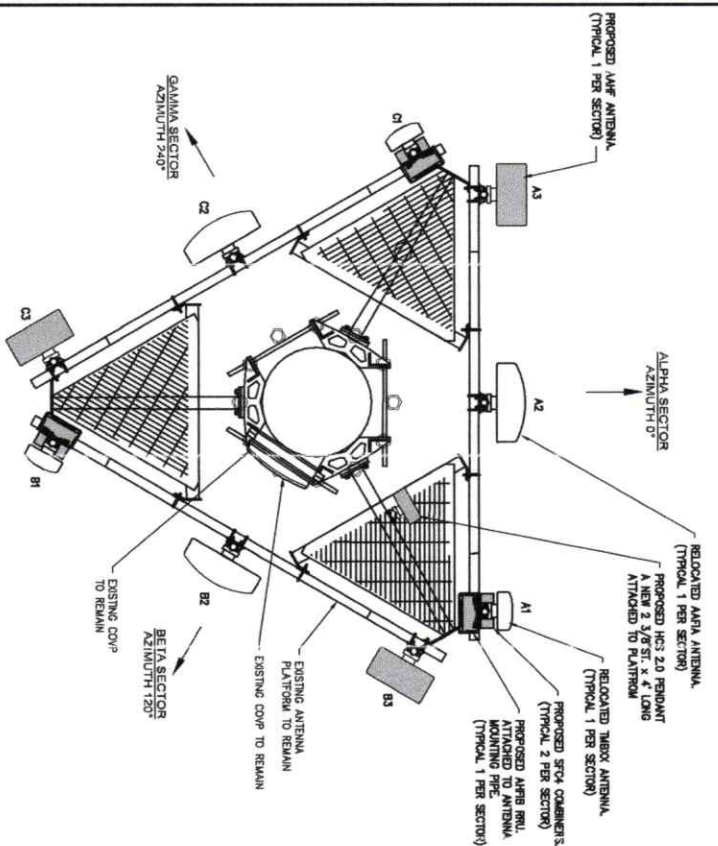

2 PROPOSED ANTENNAS CONFIGURATION
SCALE N.T.S.

NOTE:
G.C. TO REFER TO FINAL RFD'S AND PART LAYOUT TO ENSURE ACCURATE EQUIPMENT CALCULATIONS AND PLACING DIMENSIONS.

NOTE:
8" MAXIMUM ALLOWABLE OFFSET BTW. ANTENNA C.L. & MOUNT C.L.

STRUCTURAL NOTE:

1- G.C. TO REFER TO LATEST STRUCTURAL ANALYSIS AND MOUNT ANALYSIS PERFORMED BY WESTIN ENGINEERING CONSULTANTS, LTD DATED SEPTEMBER 9, 2000 PRIOR TO CONSTRUCTION STARTS. ALL STRUCTURAL APPROVALS SHALL BE MADE THROUGH THE APPROVAL OF THE STRUCTURAL ENGINEER.

2- ALL NEW INSTALLED EQUIPMENT MUST NOT INTERFERE WITH THE CLIMBING TIME PERIOD OF CABLES AND MOUNTS AFTER INSTALLATION IS COMPLETE.

Mobile

1400 OPUS PLACE
Downers Grove, IL 60515

THE PROJECT AND DOCUMENTATION ARE THE PROPERTY OF WESTIN ENGINEERING CONSULTANTS, LTD. NO PART OF THIS DOCUMENT IS TO BE REPRODUCED OR TRANSMITTED IN ANY FORM OR BY ANY MEANS WITHOUT THE WRITTEN PERMISSION OF WESTIN ENGINEERING CONSULTANTS, LTD.

WESTIN
Engineering Consultants, Ltd.
Professional Design Firm
License # 184879254062
(62126060)

1117 SANDPiper CT
BARTLETT, IL 60010
CONTACT: SALES@WESTINENGINEERING.COM

SITE NUMBER
ML 12105B

PROJECT NUMBER
MILWAUKEE FIRE STATION B/G

SITE ADDRESS
8814 W. LISBON AVE
MILWAUKEE, WI 53201

REV.	SUBMITTAL	DATE	BY	DATE
1	PRELIMINARY	09/25/00	AE	09/25/00
2	FINAL CD	09/27/00	AE	09/27/00
3	REVISION	09/27/00	AE	09/27/00

PROFESSIONAL ENGINEER
WESTIN ENGINEERING CONSULTANTS, LTD.
SALES@WESTINENGINEERING.COM

PREPARED BY: AE
CHECKED BY: AE
APPROVED BY: RA

SHEET TITLE
EXISTING AND PROPOSED ANTENNA LAYOUT

DRAWING NUMBER
C-4

CUSTOM CONFIGURATION - TOWER TOP EQUIPMENT SCHEDULE

ANTENNA SECTOR	ANTENNA MARK	ANTENNA MODEL #	TECHNOLOGY	ELECTRICAL TILT	MECHANICAL TILT	R/D CENTER	AZIMUTH	RRU MODEL	TW/COMBINERS MODEL	TOWER TOP COMP MODEL	ANTENNA CABLE DESCRIPTION
ALPHA	A1	TMBX-6517-A2M (E)	LTE 600+700+860 LTE/LMFS/GSM PCS/LAWS	-	-	120°-0°	0°	AHRB (P)	(2) SFCA (P)	(1) COMP (E) (1) HCS 2.0 ATTACHED TO TRUNK	(1) 275 FT. NSN MID CAP HCS (E) (1) 275 FT. HCS 2.0 TRUNK (P) (4) 15 FT. HYBRID JUMPERS (P) (2) 15 FT. HYBRID JUMPERS (P)
	A2	AAHF (E)	L2100/02100	-	-	120°-0°		-	-	-	-
	A3	AAHF (P)	N2900/LTE 2900	LTE 600+700+860 LTE/LMFS/GSM PCS/LAWS	-	-	120°-0°	120°	AHRB (P)	(2) SFCA (P)	SHARED
BETA	B1	TMBX-6517-A2M (E)	LTE 600+700+860 LTE/LMFS/GSM PCS/LAWS	-	-	120°-0°		-	-	-	-
	B2	AAHF (E)	L2100/02100	-	-	120°-0°		-	-	-	-
	B3	AAHF (P)	N2900/LTE 2900	LTE 600+700+860 LTE/LMFS/GSM PCS/LAWS	-	-	120°-0°	240°	AHRB (P)	(2) SFCA (P)	SHARED
GAMMA	C1	TMBX-6517-A2M (E)	LTE 600+700+860 LTE/LMFS/GSM PCS/LAWS	-	-	120°-0°		-	-	-	-
	C2	AAHF (E)	L2100/02100	-	-	120°-0°		-	-	-	-
	C3	AAHF (P)	N2900/LTE 2900	-	-	120°-0°		-	-	-	-

G.C. TO VERIFY ANTENNAS & ANTENNAS TILT WITH FINAL RFDS PRIOR TO CONSTRUCTION STARTS.

1 ANTENNA SCHEDULE
SCALE N.T.S.

- Outer diameter: 0.72"
- Weight: 0.34 lb/H
- Operating Temp: -40 °C to +75 °C
- ConnectORIZED for mating with tower top trunk cable breakout or roof top box
- DC and fiber interfaces versions for Nokia AirScale and Flexi RRUs
- Short (tower top 15') & long (roof top 20'-250') AirScale versions available;
- Also available with legacy booted LC connectors and blunt cut DC conductors for Flexi RRU applications

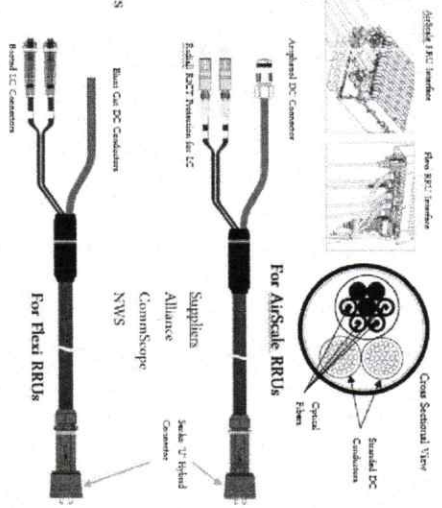

2 HYBRID JUMPER CABLE GENERAL SPECIFICATIONS
SCALE N.T.S.

Mobile
1400 OPPS PLACE
Downers Grove, IL 60515
THE PROVISION OF ANY SERVICES SHALL BE SUBJECT TO THE PROVISIONS OF THE SERVICE AGREEMENT WHICH MAY BE EXAMINED AT ANY TIME BY THE CLIENT. CONTACT: SALES@WESTINENGINEERING.COM

WESTIN
Engineering Consultants, Ltd.
Professional Design Firm
License # 181807654002
(616)210-0005
1117 BANNERMAN CT
MILWAUKEE, WI 53201
CONTACT: SALES@WESTINENGINEERING.COM

SITE NUMBER: ML121058
SITE NAME: MILWAUKEE FIRE STATION B/G
SITE ADDRESS: 8814 W. LISBON AVE MILWAUKEE, WI 53201

REV.	DATE	DESCRIPTION	DATE
1	06/22/22	FINAL CON REV 0	AE
2	06/22/22	REVISION CON REV 1	AE



DESIGNED BY: AE
CHECKED BY: AE
APPROVED BY: RA

SHEET TITLE: ANTENNA AND CABLE SCHEDULE
SHEET NUMBER: RF-1

NOTE: THESE DRAWINGS WERE PREPARED FOR THE PROJECT AND ARE NOT TO BE USED FOR ANY OTHER PROJECT WITHOUT THE WRITTEN CONSENT OF WESTIN ENGINEERING CONSULTANTS, LTD.

MODEL #	ANDREW/ TMBXX-5516-A2M
DIMENSIONS	59.8" x 12.0" x 6.5"
NET WEIGHT	34.6 lbs

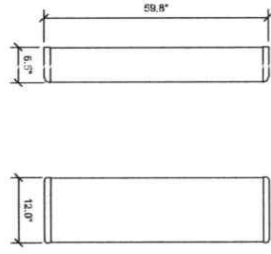

1 TMBXX-5516-A2M ANTENNA DETAIL
SCALE N.T.S.

MODEL #	NOKIA AAFA/ MASSIVE MIMO
DIMENSIONS	72.44" x 28.59" x 11.81"
NET WEIGHT	272319g

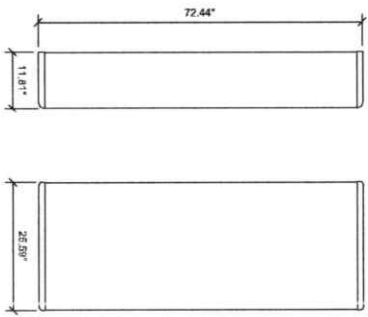

2 AAFA/MASSIVE MIMO ANTENNA DETAIL
SCALE N.T.S.

MODEL #	NOKIA AAHF/ MASSIVE MIMO
DIMENSIONS	25.6" x 19.7" x 9.4"
NET WEIGHT	104kg

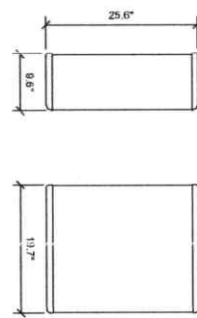

3 AAHF/MASSIVE MIMO ANTENNA DETAIL
SCALE N.T.S.

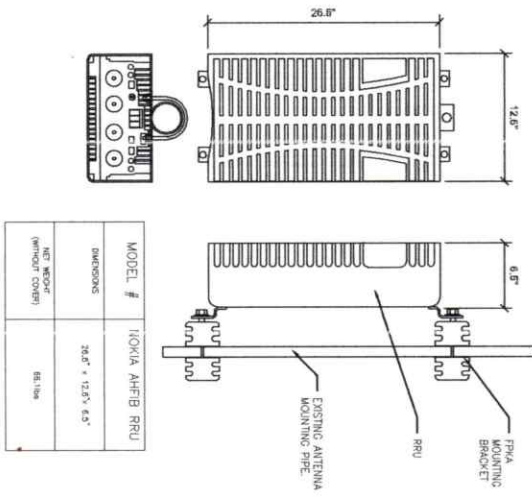

MODEL #	NOKIA AHFIB RRU
DIMENSIONS	26.6" x 12.6" x 6.5"
NET WEIGHT (WITHOUT COVER)	81.1kg

4 AHFIB RRU DETAIL
SCALE N.T.S.

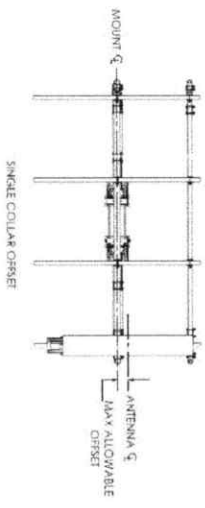

NOTE:
6" MAXIMUM ALLOWABLE OFFSET BTW.
ANTENNA C.L. & MOUNT C.L.

5 ANTENNA CENTER LINE DETAIL
SCALE N.T.S.

Mobile
1400 OPPS PLACE
Downers Grove, IL 60515
THE INFORMATION CONTAINED HEREIN IS THE PROPERTY OF WESTIN CONSULTANTS, LTD. AND IS EXTENDED UNDER LICENSE TO THE CLIENT FOR THE PROJECT SPECIFICALLY IDENTIFIED HEREIN. IT IS NOT TO BE REPRODUCED, COPIED, OR TRANSMITTED IN ANY FORM OR BY ANY MEANS, ELECTRONIC OR MECHANICAL, INCLUDING PHOTOCOPYING, RECORDING, OR BY ANY INFORMATION STORAGE AND RETRIEVAL SYSTEM.

WESTIN
Engineering Consultants, Ltd.
Professional Building, Inc.
Lansing 8 Bldg 707540R2
(616) 659-8043
1117 SANDPiper CT
WANTALETT, ILLINOIS
WESTIN CONSULTANTS, LTD.
CONTACT: ADMIN@WESTINCONSULTING.COM

SITE NUMBER
ML121058
SITE NAME
MILWAUKEE FIRE STATION B/G
SITE ADDRESS
**8814 W. LISBON AVE
MILWAUKEE, WI 53201**

REV.	DESCRIPTION	DATE
1	PRELIMINARY	09/05/08
2	FINAL	09/09/08
3	REVISED	09/10/08

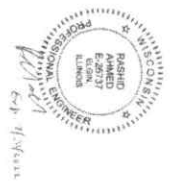

PREPARED BY: AE
CHECKED BY: AE
APPROVED BY: RA

SHEET TITLE
RFDs DIAGRAM & NEW EQUIPMENT SPECIFICATIONS
SHEET NUMBER
RF-3

ONLY ONE ANTENNA PER SECTOR SHOWN FOR DRAWING CLARITY

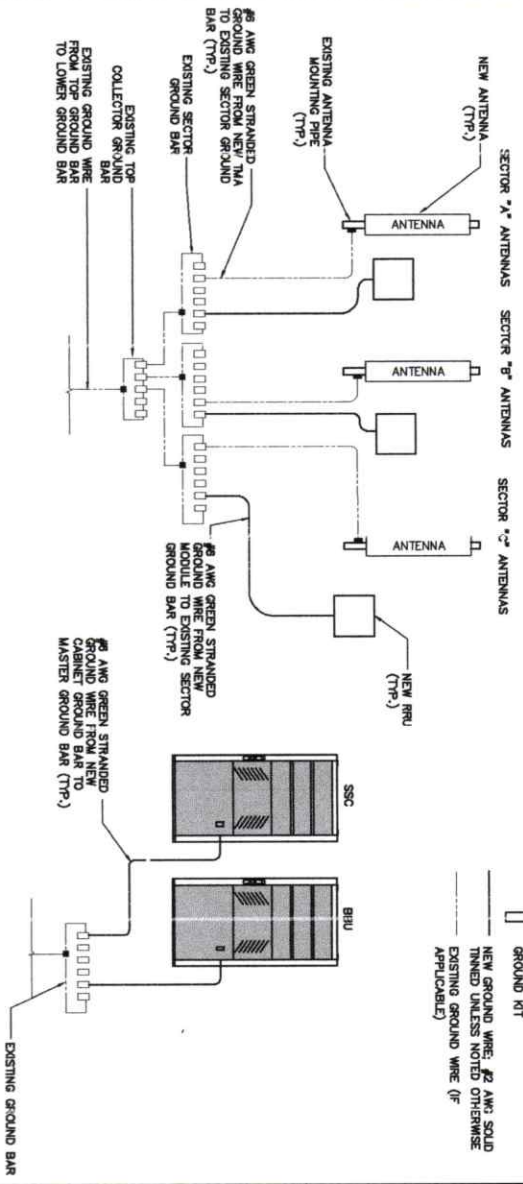

LEGEND AND REMOTES

- EXOTHERMIC WELD CONNECTION
- MECHANICAL CONNECTION
- GROUND KIT
- NEW GROUND WIRE, #2 AWG. SOLID THINNED UNLESS NOTED OTHERWISE (APPLICABLE)
- EXISTING GROUND WIRE (IF APPLICABLE)

1 GROUNDING RISER DIAGRAM

SCALE: NTS

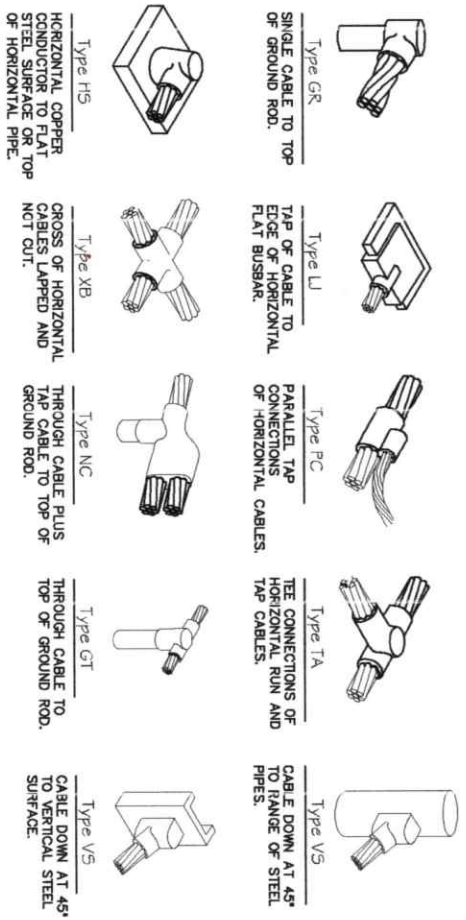

2 EXOTHERMIC WELD SCHEDULE

SCALE: NTS

GENERAL NOTES:

1. PRIOR TO INSTALLING ANY ELECTRICAL WORK, THE CONTRACTOR SHALL VERIFY THE EXISTING ELECTRICAL SYSTEMS, WIRING AND CONDITIONS AND UTILITY SERVICE REQUIREMENTS OF THE JOB.
 2. IN THE EVENT OF ANY CONFLICT OR INCONSISTENCY BETWEEN ITEMS SHOWN ON THE PLANS AND/OR SPECIFICATIONS, THE MORE RESTRICTIVE NOTE, SPECIFICATION OR CODE SHALL PREVAIL.
 3. ALL THINGS WHICH, IN THE OPINION OF THE CONTRACTOR, APPEAR TO BE DEFICIENCIES, OMISSIONS, CONTRADICTIONS & AMBIGUITIES, IN THE PLANS AND SPECIFICATIONS SHALL BE BROUGHT TO THE CONTRACTOR'S ATTENTION IMMEDIATELY BY THE CONTRACTOR IN WRITING FOR THE WRITTEN INTERPRETATION OF THE AFFECTED DEFICIENCY, OMISSION, CONTRADICTION OR AMBIGUITY WILL BE MADE BY THE ENGINEER BEFORE THE AFFECTED WORK PROCEEDS.
 4. ELECTRICAL WORK SHALL INCLUDE, BUT NOT LIMITED TO, ALL LABOR MATERIALS AND EQUIPMENT REQUIRED TO COMPLETE POWER AND LIGHTING SYSTEMS, TELEPHONE AND COMMUNICATION SYSTEMS, PANEL, BOARDS, CONDUITS, GROUNDING, ETC. AS INDICATED ON ELECTRICAL DRAWINGS OR AS REQUIRED BY CODE.
 5. ALL WORK SHALL COMPLY WITH THE N.E.C. (NATIONAL ELECTRICAL CODE) AND ANY LOCAL ORDINANCES, CODES, AND ALL OTHER ADMINISTRATIVE AUTHORITIES HAVING JURISDICTION.
 6. ALL EQUIPMENT AND MATERIAL, FURNISHED AND INSTALLED UNDER THIS CONTRACT SHALL BE (ULL) LISTED, NEW, FREE FROM DEFECTS, AND SHALL BE GUARANTEED FOR A PERIOD OF ONE YEAR FROM DATE OF ACCEPTANCE BY OWNER. SHOULD ANY TROUBLE OR DEFICIENCY OCCUR, THE CONTRACTOR SHALL BE RESPONSIBLE FOR REPAIRING AND RESTORING THE SYSTEM TO ORIGINAL OR BETTER CONDITION, DURING THE ELECTRICAL WORK TO ORIGINAL OR BETTER CONDITION, DAMAGED BY THE ELECTRICAL WORK TO ORIGINAL OR BETTER CONDITION.
 7. ALL WORK SHALL BE EXECUTED IN A WORKMAN LIKE MANNER AND SHALL PRESENT A NEAT MECHANICAL APPEARANCE WHEN COMPLETED. THE CONTRACTOR SHALL BE RESPONSIBLE FOR ALL CUTTING AND PATCHING RELATED TO ELECTRICAL WORK, AND SHALL RESTORE ALL EXISTING FINISHES, SPRAYED SYSTEMS, AND SURFACES TO ORIGINAL OR BETTER CONDITION BY THE ELECTRICAL WORK TO ORIGINAL OR BETTER CONDITION.
 8. UPON COMPLETION OF WORK, CONDUIT CONTINUITY, SHORT CIRCUIT, GROUNDING, AND ALL OTHER TESTS SHALL BE PERFORMED AND REPORTS TO FIELD CLEAN SITE OF ALL DEBRIS RESULTING FROM WORK AND LEAVE IN A COMPLETE AND UNDAMAGED CONDITION.
 9. ALL BROCHURES, MANUALS, CATALOGS, SHOP DRAWINGS, ETC. SHALL BE TURNED OVER TO THE OWNER AT JOB COMPLETION.
11. BROCHURES, MANUALS, CATALOGS, SHOP DRAWINGS, ETC. SHALL BE TURNED OVER TO THE OWNER AT JOB COMPLETION.
12. SERVICE EQUIPMENT SHALL HAVE A SHORT CIRCUIT RATING EQUAL TO OR EXCEEDING THE MAXIMUM AVAILABLE FAULT CURRENT AT THE SUPPLY TERMINAL.
13. ALL ELECTRICAL EQUIPMENT SHALL BE ANCHORED TO WITHSTAND 90 M.P.H. WIND SPEED, EXPOSURE C.
14. ALL ELECTRICAL EQUIPMENT SHALL BE LABELED WITH PERMANENT UV STABLE WEATHER PROOF, ENGRAVED PLASTIC LABELS.
15. REPAIR ANY EQUIPMENT PAINT SURFACE THAT HAS BEEN DAMAGED IN THE COURSE OF INSTALLATION.
- GROUNDING NOTES:
1. GROUND RODS SHALL BE INSTALLED NOT MORE THAN 10 FOOT APART.
 2. GROUND RODS SHALL BE INSTALLED 42" MIN. BELOW GRADE.
 3. ALL BELOW GRADE GROUND RINGS AND GROUND LEADS SHALL BE # 2 AWG. SOLID, THINNED BARE COPPER WIRE.
 4. ALL BELOW GRADE CONNECTIONS SHALL BE EXOTIC BOND WELDS.
 5. UNLESS PROVIDED W/ A FACTORY APPLIED LEAD, ALL CONNECTIONS TO GROUND BARS SHALL BE BRINDLY HYGROUND COMPRESSION LUGS OR EQUAL.
 6. STEEL SHALL BE TO BARE METAL, GRIND GALV. FINISH OR PAINT OFF PRIOR TO WELDING, REPAIR GALV. FINISH OR PAINT AS REQUIRED, MATCH PAINT COLOR.
 7. ALL LUG CONNECTIONS SHALL BE 2 HOLE LONG BARREL COMPRESSION TYPE OR APPROVED EQUAL.
 8. ALL HARDWARE TO ATTACH MECHANICAL GROUND CONNECTIONS SHALL BE STAINLESS STEEL.
 9. ALL MECHANICAL CONNECTIONS SHALL HAVE HOAX OR APPROVED EQUAL APPLIED BETWEEN COMPRESSION LUG AND FITTING.

Mobile

1400 OPUS PLACE
Downers Grove, IL 60515

THE CONTRACTOR SHALL BE RESPONSIBLE FOR OBTAINING ALL NECESSARY PERMITS AND APPROVALS FROM ALL APPLICABLE AGENCIES AND FOR OBTAINING ALL NECESSARY PERMITS AND APPROVALS FROM ALL APPLICABLE AGENCIES AND FOR OBTAINING ALL NECESSARY PERMITS AND APPROVALS FROM ALL APPLICABLE AGENCIES.

WESTIN
Engineering Consultants, Ltd

1177 SANDPiper CT
BARTLETT, IL 60010

CONTACT: 630-381-1100
FAX: 630-381-1101

SITE NUMBER
ML121058

PROJECT NAME
MILWAUKEE FIRE STATION BG

8814 W. LISBON AVE
MILWAUKEE, WI 53201

NO.	DATE	DESCRIPTION	BY	DATE
1	08/25/07	ISSUED FOR PERMIT	AE	08/25/07
2	09/10/07	ISSUED FOR PERMIT	AE	09/10/07
3	09/10/07	ISSUED FOR PERMIT	AE	09/10/07
4	09/10/07	ISSUED FOR PERMIT	AE	09/10/07
5	09/10/07	ISSUED FOR PERMIT	AE	09/10/07
6	09/10/07	ISSUED FOR PERMIT	AE	09/10/07
7	09/10/07	ISSUED FOR PERMIT	AE	09/10/07
8	09/10/07	ISSUED FOR PERMIT	AE	09/10/07
9	09/10/07	ISSUED FOR PERMIT	AE	09/10/07
10	09/10/07	ISSUED FOR PERMIT	AE	09/10/07



1. CERTIFY THAT THESE DRAWINGS WERE PREPARED BY ME OR UNDER MY DIRECT SUPERVISION AND THAT I AM A LICENSED PROFESSIONAL ENGINEER IN THE STATE OF ILLINOIS WITH THE LICENSE NO. 062077.

PREPARED BY: AE
CHECKED BY: AE
APPROVED BY: RA

GROUNDING RISER AND NOTES

G-1

1.18 ADMINISTRATION

A. THE CONTRACTOR SHALL FURNISH TO THE SOW WITH THE NAME AND CONTACT TELEPHONE NUMBERS (WEEKLY, AFTER AND BEFORE HOURS) OF THE SUPERVISOR WHO WILL BE RESPONSIBLE FOR ANY CHANGES IN SUPERVISION MUST BE REPORTED TO THE SOW IMMEDIATELY AND ARE SUBJECT TO CARRIER APPROVAL.

1.17 PERMIT AND LICENSES

A. THE CONTRACTOR SHALL OBTAIN, AT HIS OWN EXPENSE, ALL REQUIRED LOCAL, STATE, AND/OR COUNTY CONSTRUCTION PERMITS AND LICENSES. COPIES OF ALL PERMITS SHALL BE SENT TO THE SOW IMMEDIATELY UPON RECEIPT. THE CONTRACTOR SHALL BE RESPONSIBLE FOR OBTAINING ALL NECESSARY PERMITS AND LICENSES. THE SOW SHALL BE RESPONSIBLE FOR OBTAINING ALL NECESSARY PERMITS AND LICENSES. THE SOW SHALL BE RESPONSIBLE FOR OBTAINING ALL NECESSARY PERMITS AND LICENSES.

1. CLEARING AND GRUBBING
2. BUILDING PERMIT
3. SHELTER DELIVERY AND PLACEMENT
4. ACCESS ROAD
5. COMMERCIAL AC POWER
6. BUILDING FOUNDATION FORMING
7. INSPECTING
8. INSPECTING
9. INSPECTING
10. GROUNDING SYSTEM
11. ANTENNA INSTALLATION

D. PRIOR TO COMMENCING THE WORK, THE GENERAL CONTRACTOR SHALL VERIFY ALL EXISTING UTILITIES AND CONDUITS. THE CONTRACTOR SHALL BE RESPONSIBLE FOR OBTAINING ALL NECESSARY PERMITS AND LICENSES. THE SOW SHALL BE RESPONSIBLE FOR OBTAINING ALL NECESSARY PERMITS AND LICENSES.

F. THE CONTRACTOR SHALL BE EQUIPPED WITH A MEANS OF CONSTANT COMMUNICATIONS, SUCH AS A CELLULAR PHONE, AND BE AVAILABLE IN A REASONABLE AMOUNT OF TIME TO THE SOW. THE CONTRACTOR IS RESPONSIBLE FOR ALL SAFETY INCLUDING BUT NOT LIMITED TO PROTECTION OF ALL SITE PERSONNEL AND THE GENERAL PUBLIC DURING THE ENTIRE PROJECT. THE CONTRACTOR SHALL BE RESPONSIBLE FOR OBTAINING ALL NECESSARY PERMITS AND LICENSES. THE SOW SHALL BE RESPONSIBLE FOR OBTAINING ALL NECESSARY PERMITS AND LICENSES.

1. ELEVATIONS ARE ABOVE MEAN SEA LEVEL.

2. ALL EXISTING EASEMENTS, PROPERTY LINES, SECTION LINES AND ROADWAYS ARE NOTICED ON THIS DRAWING TO THE BEST OF THE CONTRACTOR'S KNOWLEDGE AND INFORMATION RECEIVED FROM THE CARRIER.

3. ALL CONSTRUCTION SHALL CONFORM TO CURRENT LOCAL, STATE, AND FEDERAL CODES.

4. THE CONTRACTOR SHALL TAKE ALL REASONABLE MEASURES TO PROTECT EXISTING STRUCTURES, UTILITIES, WALKWAYS, PAVEMENT AND OTHER FEATURES FROM UNNECESSARY DAMAGE AND DISRUPTION. ALL NECESSARY PROTECTIVE MEASURES SHALL BE INSTALLED AND MAINTAINED THROUGHOUT THE PROJECT.

5. THE CONTRACTOR SHALL LOCATE AND MARK ALL EXISTING UNDERGROUND POWER, TELE, GROUNDING CONDUITS, AND ALL OTHER UTILITIES AND CONDUITS. THE CONTRACTOR SHALL BE RESPONSIBLE FOR OBTAINING ALL NECESSARY PERMITS AND LICENSES. THE SOW SHALL BE RESPONSIBLE FOR OBTAINING ALL NECESSARY PERMITS AND LICENSES.

6. THE CONTRACTOR WILL BE HELD RESPONSIBLE FOR THE SAFETY AND IF NECESSARY THE REPORT OF ALL PUBLIC UTILITIES SUCH AS GAS, TELEPHONE, ELECTRIC, CABLE, AND WATER.

7. DO NOT INTERRUPT SERVICES TO ANY ADJACENT STRUCTURES OR FACILITIES WITHOUT WRITTEN PERMISSION FROM THE PROPERTY OWNER.

8. EROSION CONTROL MEASURES SUCH AS SILT FENCING AND/OR HAYBALS SHALL BE UTILIZED TO PREVENT SOIL AND SEDIMENT FROM CONTAMINATING ADJACENT PROPERTIES, ROADS, AND AREAS.

9. COMMENCEMENT OF CONSTRUCTION SHALL BEGIN ONLY WITH THE WRITTEN APPROVAL OF THE OWNER OR OWNER'S REPRESENTATIVE. ALL CONSTRUCTION AND MATERIALS STORING SHALL BE THE RESPONSIBILITY OF THE CONTRACTOR. ALL MATERIALS SHALL BE STORED IN A MANNER THAT DOES NOT OBSTRUCT OR HINDER THE PROGRESS OF THE PROJECT.

10. NO DUMPING SOILS ON SITE OR LEASE AREA, MUST BE ALLOWED ON SITE.

11. ACCESS TO OTHER CUSTOMERS ON SITE CAN NOT BE BLOCKED AT ANY TIME.

12. ALL SAFETY HAZARDS MUST BE MARKED WITH WARNING TAPE OR SAFETY FENCE.

13. PROPER SIGNAGE MUST BE POSTED AT ACCESS OF COMPOUND PER OSHA SPEC.

14. ANY ACCIDENTS ON SITE MUST BE REPORTED TO CONTRACT OWNER WITHIN 2 HOURS OF EVENT.

15. OCS ARE NOT TO CONTACT LANDOWNERS, ALL MATTERS MUST BE REPORTED TO PROJECT MANAGER AND TOWER OWNER.

16. PROVIDE 2 PULL STRINGS SECURELY FASTENED AT EACH END OF ALL CONDUITS. THE PULL STRINGS ARE TO BE 200 LB. TEST POLYETHYLENE COMPOUND, PROVIDE CAP ON THE END OF EACH CONDUIT AND MARK AS SHOWN ON THIS SITE PLAN.

GENERAL GRADING NOTES

1. CONTIGUOUS AND SPOT ELEVATIONS SHOWN ARE ONLY CONTROLS AND THE PROFILES THEREFROM SHALL BE SMOOTH AND CONTINUOUS.

2. THE CONTRACTOR SHALL EXERCISE SUFFICIENT SUPERVISORY CONTROL TO PREVENT THE FOLLOWING FROM OCCURRING: 2.1. NATURAL VEGETATION SHALL BE RETAINED AND PROTECTED WHEREVER POSSIBLE. EXPOSURE OF EXISTING TO EROSION BY THE REMOVAL OF VEGETATION SHALL BE PREVENTED TO THE MAXIMUM EXTENT POSSIBLE. THE CONTRACTOR SHALL BE RESPONSIBLE FOR OBTAINING ALL NECESSARY PERMITS AND LICENSES. THE SOW SHALL BE RESPONSIBLE FOR OBTAINING ALL NECESSARY PERMITS AND LICENSES.

3. DURING GRADING OPERATIONS AND PRIOR TO COMPLETION OF CONSTRUCTION, TEMPORARY DRAINAGE CONTROL SHALL BE PROVIDED TO PREVENT EROSION AND TO PROTECT EXISTING VEGETATION AND DEBRIS, INCLUDING EXISTING STRUCTURES, FOOTINGS, FOUNDATIONS, RUBBLE, TREES AND ROOT SYSTEMS SHALL BE REMOVED FROM THE SITE.

4. THE EXPOSED SOILS SHALL BE PROTECTED TO A MINIMUM DEPTH OF 6 INCHES, BROUGHT TO PROPER MOISTURE CONTENT, AND COMPACTED TO AT LEAST 90% OF THE MAXIMUM DENSITY, AS DETERMINED BY THE CURRENT UNIFORM BUILDING CODE.

7. FILL SLOPES SHALL BE COMPACTED BY MEANS OF SHEEP FOOT COMPACTOR OR OTHER SUITABLE EQUIPMENT. COMPACTING SHALL BE TO A MINIMUM DEPTH OF 6 INCHES. THE CONTRACTOR SHALL BE RESPONSIBLE FOR OBTAINING ALL NECESSARY PERMITS AND LICENSES. THE SOW SHALL BE RESPONSIBLE FOR OBTAINING ALL NECESSARY PERMITS AND LICENSES.

8. THE MAXIMUM CUT AND FILL SLOPES SHALL BE 2:1.

9. CONTRACTOR SHALL TAKE CARE ALL SAFETY STANDING IS PRESENT AND PROTECTED BY MEANS OF STREETS OR WORKING AREAS. CONTRACTOR SHALL BE RESPONSIBLE FOR OBTAINING ALL NECESSARY PERMITS AND LICENSES. THE SOW SHALL BE RESPONSIBLE FOR OBTAINING ALL NECESSARY PERMITS AND LICENSES.

10. TEMPORARY SILT FENCES SHALL BE INSTALLED ALONG ALL PERIMETERS OF THE SITE WITH SLOPES AS SHOWN ON THESE DRAWINGS OR AS REQUIRED BY LOCAL CODES.

11. MINIMUM BUILDING PAD DRAINAGE SHALL BE 2% DRAINAGE FROM THE TOP OF CUT OR FILL SLOPES. THE MINIMUM SLOPE OF 2 INCHES SHALL BE MAINTAINED THROUGHOUT THE PROJECT.

12. IF ANY UNDESIRABLE SUBSURFACE STRUCTURES ARE ENCOUNTERED DURING CONSTRUCTION THEY SHALL BE IMMEDIATELY BROUGHT TO THE ATTENTION OF THE ENGINEER BEFORE PROCEEDING FURTHER.

13. ALL DEPRESSIONS WHERE WATER MAY POND WILL BE FILLED IN MADE EQUAL TO ADJACENT GRADES, CREATING A LARGER DRAINAGE SCHEME FOR THE SITE.

SERVICE NOTES:

A. ELECTRICAL PLANS, DETAILS, AND DIAGRAMS ARE DIAGRAMMATIC ONLY. VERIFY EXACT LOCATIONS AND MOUNTING HEIGHTS WITH OWNER, FLAGMAN AND ROUTING OF ALL SERVICES SHALL BE IN ACCORDANCE WITH ALL APPLICABLE CODES.

B. SERVICE EQUIPMENT SHALL HAVE A FAULT WITHSTAND RATING EQUAL TO OR EXCEEDING THE MAXIMUM AVAILABLE FAULT CURRENT AT THE INSTALLATION. THE INSTALLATION SHALL BE FREE FROM ALL FAILURES AND GROUNDS.

C. ALL ELECTRICAL EQUIPMENT, CONDUITS, AND SUPPORT SHALL BE ABLE TO WITHSTAND 80 M.P.H. WIND SPEEDS. EXPOSURE 0.

D. ALL ELECTRICAL EQUIPMENT SHALL HAVE A PERMANENTLY APPLIED NON-REMovable PLASTIC LABEL - BLACK ON WHITE, LETTER HEIGHT SHALL BE 1/2". ALL NAMEPLATES TO BE FASTENED WITH (2) STAINLESS STEEL SCREWS, NOT ADHESIVE.

E. ALL WIRING SHALL BE COPPER WITH THIN/THIN DUAL RATED BODY, COLOR CODED, #12 AWG MINIMUM UNLESS NOTED OTHERWISE.

CONDUIT NOTES:

F. ROAD CONDUIT SHALL BE UL LABEL, GALVANIZED ZINC COATED WITH GALVANIZED END CAPS. CONDUIT SHALL BE INSTALLED WITH EARTH UNDER PUBLIC ROADWAYS, IN MASONRY WALLS, OR EXPOSED ON BUILDING EXTERIOR.

G. ELECTRICAL METALLIC TUBING SHALL BE UL LABEL, FITTING SHALL BE GLAND RING COMPRESSION TYPE.

H. CORING THROUGH FLOORS AND WALLS SHALL NOT BE DONE WITHOUT THE WRITTEN APPROVAL OF BUILDING OWNER OR OWNER REPRESENTATIVE.

I. CORING SHALL NOT BE PERFORMED DURING WORKING HOURS UNLESS OTHERWISE APPROVED BY THE OWNER.

J. CONCRETE CORING OR DRILLING SHALL BE PERFORMED FOLLOWING THE REVISED & UPDATED OSHA 29 CFR 1926.1153 COMPLIANCE FOR HAZARDOUS DUST, SILICA DUST, USING HEPA VACS DRILLING TECHNIQUES.

GENERAL NOTES:

1. SUBMITTAL OF BID INDICATES CONTRACTOR IS FAMILIAR WITH ALL JOB SITE CONDITIONS AND WORK TO BE PERFORMED AS DETAIL AND OUTLINED IN THESE DRAWINGS.

2. THE ELECTRICAL PORTION OF THESE DRAWINGS IS ONLY A PART OF THE OVERALL DESIGN. IT IS NECESSARY FOR THE CONTRACTOR TO CONSULT ALL DETAILS OF THIS PROJECT WHEN BIDDING AND PLANNING THE WORK.

3. IN THE EVENT OF A CONFLICTING DESIGN OR NOTATION, THE CONTRACTOR SHALL ASSUME THE MOST EXPENSIVE OR RESTRICTIVE METHOD UNTIL A CORRECTION IS MADE.

4. ALL THINGS, WHICH IN THE OPINION OF THE CONTRACTOR ARE DETRIMENTAL TO THE PROJECT, SHALL BE BROUGHT TO THE ATTENTION OF THE ENGINEER IMMEDIATELY. ALL CORRECTIONS MUST BE RECEIVED IN WRITING IN ORDER FOR THE MATTER TO BE CONSIDERED RESOLVED.

5. ELECTRICAL WORK SHALL INCLUDE BUT NOT LIMITED TO ALL MATERIALS AND LABOR TO COMPLETE ALL ELECTRICAL SYSTEMS INCLUDING LIGHTING, LOW VOLTAGE SYSTEMS, PANELS, POWER AND TELEPHONE DATA SERVICE, CONTROL WIRING, AND GROUNDING.

6. ALL WORK TO BE EXECUTED IN A WORKMAN LIKE MANNER AND SHALL PRESENT A NEAT, UNIFORM, AND WELL INSTALLED APPEARANCE. THE CONTRACTOR SHALL BE RESPONSIBLE FOR ALL PROTECTION, CLEAN-UP AND RESTORATION OF OWNER FACILITIES ASSOCIATED WITH THE WORK.

7. SUBMITTAL OF BID INDICATES CONTRACTOR IS AWARE AND WILL CONFORM TO ALL LOADING AND UNLOADING RESTRICTIONS, ELEVATOR RESTRICTIONS, AND UNDERSTANDS OWNER EXPECTATIONS REGARDING TO THE SCHEDULE OF WORK AND OTHER TENANT OPERATING ACTIVITIES.

8. CONTRACTOR TO VERIFY ACCEPTANCE OF THESE PLANS AND DESIGNS WITH THE LOCAL UTILITY COMPANY ENGINEER BEFORE THE START OF ANY WORK AND OBTAINING OF ANY MATERIALS ASSOCIATED WITH THE WORK.

9. CONTRACTOR TO VERIFY OWNER APPROVAL OF ANY PLANNED OUTAGES PRIOR TO SUBMITTAL OF BID.

CONDUIT NOTES:

F. ROAD CONDUIT SHALL BE UL LABEL, GALVANIZED ZINC COATED WITH GALVANIZED END CAPS. CONDUIT SHALL BE INSTALLED WITH EARTH UNDER PUBLIC ROADWAYS, IN MASONRY WALLS, OR EXPOSED ON BUILDING EXTERIOR.

G. ELECTRICAL METALLIC TUBING SHALL BE UL LABEL, FITTING SHALL BE GLAND RING COMPRESSION TYPE.

H. CORING THROUGH FLOORS AND WALLS SHALL NOT BE DONE WITHOUT THE WRITTEN APPROVAL OF BUILDING OWNER OR OWNER REPRESENTATIVE.

I. CORING SHALL NOT BE PERFORMED DURING WORKING HOURS UNLESS OTHERWISE APPROVED BY THE OWNER.

J. CONCRETE CORING OR DRILLING SHALL BE PERFORMED FOLLOWING THE REVISED & UPDATED OSHA 29 CFR 1926.1153 COMPLIANCE FOR HAZARDOUS DUST, SILICA DUST, USING HEPA VACS DRILLING TECHNIQUES.

GENERAL NOTES:

1. SUBMITTAL OF BID INDICATES CONTRACTOR IS FAMILIAR WITH ALL JOB SITE CONDITIONS AND WORK TO BE PERFORMED AS DETAIL AND OUTLINED IN THESE DRAWINGS.

2. THE ELECTRICAL PORTION OF THESE DRAWINGS IS ONLY A PART OF THE OVERALL DESIGN. IT IS NECESSARY FOR THE CONTRACTOR TO CONSULT ALL DETAILS OF THIS PROJECT WHEN BIDDING AND PLANNING THE WORK.

3. IN THE EVENT OF A CONFLICTING DESIGN OR NOTATION, THE CONTRACTOR SHALL ASSUME THE MOST EXPENSIVE OR RESTRICTIVE METHOD UNTIL A CORRECTION IS MADE.

4. ALL THINGS, WHICH IN THE OPINION OF THE CONTRACTOR ARE DETRIMENTAL TO THE PROJECT, SHALL BE BROUGHT TO THE ATTENTION OF THE ENGINEER IMMEDIATELY. ALL CORRECTIONS MUST BE RECEIVED IN WRITING IN ORDER FOR THE MATTER TO BE CONSIDERED RESOLVED.

5. ELECTRICAL WORK SHALL INCLUDE BUT NOT LIMITED TO ALL MATERIALS AND LABOR TO COMPLETE ALL ELECTRICAL SYSTEMS INCLUDING LIGHTING, LOW VOLTAGE SYSTEMS, PANELS, POWER AND TELEPHONE DATA SERVICE, CONTROL WIRING, AND GROUNDING.

6. ALL WORK TO BE EXECUTED IN A WORKMAN LIKE MANNER AND SHALL PRESENT A NEAT, UNIFORM, AND WELL INSTALLED APPEARANCE. THE CONTRACTOR SHALL BE RESPONSIBLE FOR ALL PROTECTION, CLEAN-UP AND RESTORATION OF OWNER FACILITIES ASSOCIATED WITH THE WORK.

7. SUBMITTAL OF BID INDICATES CONTRACTOR IS AWARE AND WILL CONFORM TO ALL LOADING AND UNLOADING RESTRICTIONS, ELEVATOR RESTRICTIONS, AND UNDERSTANDS OWNER EXPECTATIONS REGARDING TO THE SCHEDULE OF WORK AND OTHER TENANT OPERATING ACTIVITIES.

8. CONTRACTOR TO VERIFY ACCEPTANCE OF THESE PLANS AND DESIGNS WITH THE LOCAL UTILITY COMPANY ENGINEER BEFORE THE START OF ANY WORK AND OBTAINING OF ANY MATERIALS ASSOCIATED WITH THE WORK.

9. CONTRACTOR TO VERIFY OWNER APPROVAL OF ANY PLANNED OUTAGES PRIOR TO SUBMITTAL OF BID.

CONDUIT NOTES:

F. ROAD CONDUIT SHALL BE UL LABEL, GALVANIZED ZINC COATED WITH GALVANIZED END CAPS. CONDUIT SHALL BE INSTALLED WITH EARTH UNDER PUBLIC ROADWAYS, IN MASONRY WALLS, OR EXPOSED ON BUILDING EXTERIOR.

G. ELECTRICAL METALLIC TUBING SHALL BE UL LABEL, FITTING SHALL BE GLAND RING COMPRESSION TYPE.

H. CORING THROUGH FLOORS AND WALLS SHALL NOT BE DONE WITHOUT THE WRITTEN APPROVAL OF BUILDING OWNER OR OWNER REPRESENTATIVE.

I. CORING SHALL NOT BE PERFORMED DURING WORKING HOURS UNLESS OTHERWISE APPROVED BY THE OWNER.

J. CONCRETE CORING OR DRILLING SHALL BE PERFORMED FOLLOWING THE REVISED & UPDATED OSHA 29 CFR 1926.1153 COMPLIANCE FOR HAZARDOUS DUST, SILICA DUST, USING HEPA VACS DRILLING TECHNIQUES.

GENERAL NOTES:

1. SUBMITTAL OF BID INDICATES CONTRACTOR IS FAMILIAR WITH ALL JOB SITE CONDITIONS AND WORK TO BE PERFORMED AS DETAIL AND OUTLINED IN THESE DRAWINGS.

2. THE ELECTRICAL PORTION OF THESE DRAWINGS IS ONLY A PART OF THE OVERALL DESIGN. IT IS NECESSARY FOR THE CONTRACTOR TO CONSULT ALL DETAILS OF THIS PROJECT WHEN BIDDING AND PLANNING THE WORK.

3. IN THE EVENT OF A CONFLICTING DESIGN OR NOTATION, THE CONTRACTOR SHALL ASSUME THE MOST EXPENSIVE OR RESTRICTIVE METHOD UNTIL A CORRECTION IS MADE.

4. ALL THINGS, WHICH IN THE OPINION OF THE CONTRACTOR ARE DETRIMENTAL TO THE PROJECT, SHALL BE BROUGHT TO THE ATTENTION OF THE ENGINEER IMMEDIATELY. ALL CORRECTIONS MUST BE RECEIVED IN WRITING IN ORDER FOR THE MATTER TO BE CONSIDERED RESOLVED.

5. ELECTRICAL WORK SHALL INCLUDE BUT NOT LIMITED TO ALL MATERIALS AND LABOR TO COMPLETE ALL ELECTRICAL SYSTEMS INCLUDING LIGHTING, LOW VOLTAGE SYSTEMS, PANELS, POWER AND TELEPHONE DATA SERVICE, CONTROL WIRING, AND GROUNDING.

6. ALL WORK TO BE EXECUTED IN A WORKMAN LIKE MANNER AND SHALL PRESENT A NEAT, UNIFORM, AND WELL INSTALLED APPEARANCE. THE CONTRACTOR SHALL BE RESPONSIBLE FOR ALL PROTECTION, CLEAN-UP AND RESTORATION OF OWNER FACILITIES ASSOCIATED WITH THE WORK.

7. SUBMITTAL OF BID INDICATES CONTRACTOR IS AWARE AND WILL CONFORM TO ALL LOADING AND UNLOADING RESTRICTIONS, ELEVATOR RESTRICTIONS, AND UNDERSTANDS OWNER EXPECTATIONS REGARDING TO THE SCHEDULE OF WORK AND OTHER TENANT OPERATING ACTIVITIES.

8. CONTRACTOR TO VERIFY ACCEPTANCE OF THESE PLANS AND DESIGNS WITH THE LOCAL UTILITY COMPANY ENGINEER BEFORE THE START OF ANY WORK AND OBTAINING OF ANY MATERIALS ASSOCIATED WITH THE WORK.

9. CONTRACTOR TO VERIFY OWNER APPROVAL OF ANY PLANNED OUTAGES PRIOR TO SUBMITTAL OF BID.

CONDUIT NOTES:

F. ROAD CONDUIT SHALL BE UL LABEL, GALVANIZED ZINC COATED WITH GALVANIZED END CAPS. CONDUIT SHALL BE INSTALLED WITH EARTH UNDER PUBLIC ROADWAYS, IN MASONRY WALLS, OR EXPOSED ON BUILDING EXTERIOR.

G. ELECTRICAL METALLIC TUBING SHALL BE UL LABEL, FITTING SHALL BE GLAND RING COMPRESSION TYPE.

H. CORING THROUGH FLOORS AND WALLS SHALL NOT BE DONE WITHOUT THE WRITTEN APPROVAL OF BUILDING OWNER OR OWNER REPRESENTATIVE.

I. CORING SHALL NOT BE PERFORMED DURING WORKING HOURS UNLESS OTHERWISE APPROVED BY THE OWNER.

J. CONCRETE CORING OR DRILLING SHALL BE PERFORMED FOLLOWING THE REVISED & UPDATED OSHA 29 CFR 1926.1153 COMPLIANCE FOR HAZARDOUS DUST, SILICA DUST, USING HEPA VACS DRILLING TECHNIQUES.



1400 OPS PLACE
Downers Grove, IL 60515

THE INFORMATION IS FOR INFORMATION ONLY AND IS NOT TO BE USED FOR ANY OTHER PURPOSES WITHOUT THE WRITTEN PERMISSION OF WESTIN ENGINEERING CONSULTANTS, LTD.



Engineering Consultants, Ltd.
Professional Design & Plan
Tel: 630-200-0000
Fax: 630-200-0001

1117 BAUDER ST
CONTACT: AER@WESTINENGINEERING.COM

SITE NUMBER
ML121058

SITE DATE
MILWAUKEE FIRE STATION BG

SITE ADDRESS
8814 W. LISBON AVE
MILWAUKEE, WI 53201

NO.	REVISION	DATE
1	ISSUED FOR PERMITS	08/20/22
2	ISSUED FOR PERMITS	08/20/22
3	ISSUED FOR PERMITS	08/20/22
4	ISSUED FOR PERMITS	08/20/22
5	ISSUED FOR PERMITS	08/20/22
6	ISSUED FOR PERMITS	08/20/22
7	ISSUED FOR PERMITS	08/20/22
8	ISSUED FOR PERMITS	08/20/22
9	ISSUED FOR PERMITS	08/20/22
10	ISSUED FOR PERMITS	08/20/22
11	ISSUED FOR PERMITS	08/20/22
12	ISSUED FOR PERMITS	08/20/22
13	ISSUED FOR PERMITS	08/20/22
14	ISSUED FOR PERMITS	08/20/22
15	ISSUED FOR PERMITS	08/20/22
16	ISSUED FOR PERMITS	08/20/22
17	ISSUED FOR PERMITS	08/20/22
18	ISSUED FOR PERMITS	08/20/22
19	ISSUED FOR PERMITS	08/20/22
20	ISSUED FOR PERMITS	08/20/22



I CERTIFY THAT THESE DRAWINGS WERE PREPARED BY ME OR UNDER MY CLOSE PERSONAL SUPERVISION AND THAT I AM A LICENSED PROFESSIONAL ENGINEER IN THE STATE OF ILLINOIS.

PREPARED BY: AE
CHECKED BY: AE
APPROVED BY: RA

SHEET TITLE
GENERAL NOTES AND SPECIFICATIONS

SHEET NUMBER
GN-2