



CITY OF MILWAUKEE
OFFICE OF THE CITY CLERK

Friday, October 09, 2020

COMMITTEE MEETING NOTICE

AD 15

SINGH, Kanwarvir, Agent
Ravneet Petro Inc II
4218 W Fieldview Ct

Franklin, WI 53132

You are requested to attend a virtual hearing to be held on:

Tuesday, October 20, 2020 at 01:45 PM

Regarding: Your Extended Hours Establishments, Food Dealer Filling Station, and Weights & Measures License Applications Requesting to be Open 24 Hrs as agent "Ravneet Petro Inc II" for "Pantry 81" at 2812 W FOND DU LAC Av.

This meeting will be held via GoToMeeting. Please see the enclosed best practices document for further instructions. The access code is <https://global.gotomeeting.com/join/675254709>. If you wish to call in, please call +1 (646) 749-3122 and use Access Code: 675-254-709.

There is a possibility that your application may be denied for one or more of the following reasons: The recommendation of the committee regarding the application shall be based on evidence presented at the hearing. Per MCO 85-2.7-4, probative evidence concerning whether or not a new license should be granted may be presented on the following subjects: whether or not the applicant meets the municipal requirements, the appropriateness of the location and premises where the licensed premises is to be located and whether use of the premises for the purposes or activities permitted by the license would tend to facilitate a public or private nuisance or create undesirable neighborhood problems such as disorderly patrons, unreasonably loud noise, litter, and excessive traffic and parking congestion. Probative evidence relating to these matters may be taken from the plan of operation submitted with the license application, if any, but shall not include the content of any music. Evidence regarding the fitness of the location of the premises to be maintained as the principal place of business, including but not limited to whether there is an overconcentration of businesses of the type for which the license is sought; whether the proposal is consistent with any pertinent neighborhood business or development plans, or the location's proximity to areas where children are typically present. The applicant's record in operating similarly licensed premises; and whether or not the applicant has been charged with or convicted of any felony, misdemeanor, municipal offense or other offense, the circumstances of which substantially relate to the activity to be permitted by the license being applied for or any other factor which reasonably relates to the public health, safety or welfare may also be considered. See attached police report or correspondence.

Notice for applicants with warrants or unpaid fines: Proof of warrant satisfaction or payment of fines must be submitted at the hearing on the above date and time. Failure to comply with this requirement may result in a delay of the granting/denial of your application.

Failure to attend this meeting may result in the denial of your license. Individual applicants and partnership applicants must attend or attend by an attorney. The agent or attorney for corporate or limited liability applicants must attend. If you wish to do so and at your own expense, you may be accompanied by an attorney of your choosing to represent you at this hearing.

You will be given an opportunity to speak on behalf of the application and to respond and challenge any charges or reasons given for the denial. No petitions can be accepted by the committee, unless the people who signed the petition attend the virtual hearing and are willing to testify. You may present witnesses under oath and you may also confront and cross-examine opposing witnesses under oath. If you have difficulty with the English language, you should request an interpreter attend the meeting with you, at your expense, so that you can answer questions and participate in your hearing.

PLEASE NOTE: Upon reasonable notice, efforts will be made to accommodate the needs of disabled individuals through sign language interpreters or other auxiliary aids. For additional information or to request this service, contact the Council Services Division ADA Coordinator at (414) 286-2998, Fax - (414) 286-3456, TDD - (414) 286-2025.

JIM OWCZARSKI, CITY CLERK

BY:

Jessica Celella

License Division Manager

If you have questions regarding this meeting, please contact the staff assistant, Molly Kuether-Steele at (414) 286-2775 or molly.kuether-steele@milwaukee.gov.

200 E. Wells Street, Room 105, City Hall, Milwaukee, WI 53202. www.milwaukee.gov/license
Phone: (414) 286-2238 Fax: (414) 286-3057 Email Address: License@milwaukee.gov

MILWAUKEE POLICE DEPARTMENT LICENSING

CRIMINAL RECORD/ORDINANCE VIOLATION/INCIDENTS SYNOPSIS

DATE: 07/30/2020

LICENSE TYPE: Extended Hour Establishment

No. 312218

NEW:

Application Date: 07/29/2020

RENEWAL:

License Location: 2812 W Fond du lac Av

Business Name: Ravneet Petro

Licensee/Applicant: SINGH, Kanwarvir
(Last Name, First Name, MI)

Date of Birth: 05/30/1981

Home Address: 4218 W Fieldview Ct

City: Franklin

State: WI **Zip Code:** 53132

Home Phone:

This report is written by Police Officer David Novak, assigned to the License Investigation Unit, Days.

The Milwaukee Police Department's investigation regarding this application revealed the following:

1. On 05/04/2016 the applicant was cited in the City of Milwaukee at 2816 W. Fond du lac Av for Class D Operator's Liquor License.

Charge: Class D Operator's Liquor License
 Finding: Guilty
 Sentence: Fined \$190.00
 Date: 11/21/2016
 Case: 16031483

2. On 08/25/2018 the applicant was cited in the City of Milwaukee at 2816 W. Fond du lac Av for Sale of Cigarette to Minor/Underage.

Charge: Sale of Cigarette to Minor/Underage
 Finding: Guilty
 Sentence: Fined \$500.00
 Date: 12/05/2019
 Case: 19027821



Friday, October 9, 2020



Notice of Public Hearing

blank
notice

SINGH, Kanwarvir, Agent
Pantry 81 at 2812 W FOND DU LAC Av
Extended Hours Establishments, Food Dealer, Filling Station, and Weights & Measures License
Applications Requesting to be Open 24 Hrs

Tuesday, October 20, 2020 at 1:45 PM

To whom it may concern:

The above application has been made by the above named applicant(s). This requires approval from the Licenses Committee and the Common Council of the City of Milwaukee. The hearing before the Licenses Committee will take place virtually on 10/20/2020 at 1:45 PM. This is a public hearing. Those wishing to view the proceeding are able to do so via the City Channel – Channel 25 on Spectrum Cable – or on the Internet at <http://city.milwaukee.gov/citychannel>. Those wishing to provide oral testimony will be asked to do so by phone or internet and are asked to contact the staff assistant, Molly Kuether-Steele at (414) 286-2775 or molly.kuether-steele@milwaukee.gov for necessary information. Please make such requests no later than one business day prior to the start of the meeting. You are not required to attend the hearing, but please see the information below if you would like to provide testimony. Once the Licenses Committee makes its recommendation, this recommendation is forwarded to the full Common Council for approval at its next regularly scheduled hearing.

Important details for those wishing to provide information for the Licenses Committee to consider when making its recommendation:

1. The license application is scheduled to be heard at the above time. Due to other hearings running longer than scheduled, you may have to wait some time to provide your testimony.
2. You must testify as to matters that you have personally experienced or seen. (You cannot provide testimony for your neighbor, parent or anyone else; this is considered hearsay and cannot be considered by the committee.)
3. No letters or petitions can be accepted by the committee (unless the person who wrote the letter or the persons who signed the petition are willing to testify).
4. Persons opposed to the license application are given the opportunity to testify first; supporters may testify after the opponents have finished.
5. When you are called to testify, you will be sworn in and asked to give your name, and address. (If your first and/or last names are uncommon please spell them.)
6. You may then provide testimony.
 - a. Include only information relating to the above license application.
 - b. Include only information you have personally witnessed or seen.
 - c. Provide concise and relevant information detailing how this business has affected or may affect the peaceful enjoyment of your neighborhood.
 - d. If by the time you have the opportunity to testify, the information you wish to share has already been provided to the committee, you may state that you agree with the previous testimony. Redundant or repetitive testimony will not assist the committee in making its recommendation.
7. After giving your testimony, the members of the Licenses Committee and the licensee may ask questions regarding the testimony you have given or other factors relating to the license application.
8. Business Competition is not a valid basis for denial or non-renewal of a license.

Please Note: If you have submitted an objection to the above application your objection cannot be considered by the committee unless you personally testify at the hearing.

OCCUPANT	MAIL ADDRESS	CITY, STATE ZIP
CURRENT OCCUPANT	2708 W CENTER ST 200	MILWAUKEE, WI 53210
CURRENT OCCUPANT	2708 W CENTER ST 302	MILWAUKEE, WI 53210
CURRENT OCCUPANT	2733 N 27TH ST	MILWAUKEE, WI 53210
CURRENT OCCUPANT	2742 N 28TH ST	MILWAUKEE, WI 53210
CURRENT OCCUPANT	2737 N 27TH ST	MILWAUKEE, WI 53210
CURRENT OCCUPANT	2769 N 27TH ST	MILWAUKEE, WI 53210
CURRENT OCCUPANT	2708 W CENTER ST 301	MILWAUKEE, WI 53210
CURRENT OCCUPANT	2708 W CENTER ST 206	MILWAUKEE, WI 53210
CURRENT OCCUPANT	2708 W CENTER ST 305	MILWAUKEE, WI 53210
CURRENT OCCUPANT	2708 W CENTER ST 211	MILWAUKEE, WI 53210
CURRENT OCCUPANT	2732 N 28TH ST	MILWAUKEE, WI 53210
CURRENT OCCUPANT	2746 N 28TH ST	MILWAUKEE, WI 53210
CURRENT OCCUPANT	2708 W CENTER ST 309	MILWAUKEE, WI 53210
CURRENT OCCUPANT	2708 W CENTER ST 205	MILWAUKEE, WI 53210
CURRENT OCCUPANT	2708 W CENTER ST 308	MILWAUKEE, WI 53210
CURRENT OCCUPANT	2708 W CENTER ST 208	MILWAUKEE, WI 53210
CURRENT OCCUPANT	2708 W CENTER ST 306	MILWAUKEE, WI 53210
CURRENT OCCUPANT	2708 W CENTER ST 204	MILWAUKEE, WI 53210
CURRENT OCCUPANT	2769A N 27TH ST	MILWAUKEE, WI 53210
CURRENT OCCUPANT	2771 N 28TH ST	MILWAUKEE, WI 53210
CURRENT OCCUPANT	2814 W CENTER ST	MILWAUKEE, WI 53210
CURRENT OCCUPANT	2737A N 29TH ST	MILWAUKEE, WI 53210
CURRENT OCCUPANT	2708 W CENTER ST 307	MILWAUKEE, WI 53210
CURRENT OCCUPANT	2708 W CENTER ST 310	MILWAUKEE, WI 53210
CURRENT OCCUPANT	2708 W CENTER ST 203	MILWAUKEE, WI 53210
CURRENT OCCUPANT	2728 N 28TH ST	MILWAUKEE, WI 53210
CURRENT OCCUPANT	2764A N 28TH ST	MILWAUKEE, WI 53210
CURRENT OCCUPANT	2770 N 28TH ST	MILWAUKEE, WI 53210
CURRENT OCCUPANT	2828A W CENTER ST	MILWAUKEE, WI 53210
CURRENT OCCUPANT	2708 W CENTER ST 311	MILWAUKEE, WI 53210
CURRENT OCCUPANT	2708 W CENTER ST 202	MILWAUKEE, WI 53210
CURRENT OCCUPANT	2735 N 27TH ST	MILWAUKEE, WI 53210
CURRENT OCCUPANT	2740 N 28TH ST	MILWAUKEE, WI 53210
CURRENT OCCUPANT	2828 W CENTER ST	MILWAUKEE, WI 53210
CURRENT OCCUPANT	2737 N 29TH ST	MILWAUKEE, WI 53210
CURRENT OCCUPANT	2752 N 28TH ST	MILWAUKEE, WI 53210
CURRENT OCCUPANT	2768 N 28TH ST	MILWAUKEE, WI 53210
CURRENT OCCUPANT	2767 N 28TH ST	MILWAUKEE, WI 53210
CURRENT OCCUPANT	2812 W CENTER ST	MILWAUKEE, WI 53210
CURRENT OCCUPANT	2818 W FOND DU LAC AVE	MILWAUKEE, WI 53210
CURRENT OCCUPANT	2708 W CENTER ST 209	MILWAUKEE, WI 53210
CURRENT OCCUPANT	2708 W CENTER ST 303	MILWAUKEE, WI 53210
CURRENT OCCUPANT	2708 W CENTER ST 201	MILWAUKEE, WI 53210
CURRENT OCCUPANT	2708 W CENTER ST 300	MILWAUKEE, WI 53210
CURRENT OCCUPANT	2708 W CENTER ST 210	MILWAUKEE, WI 53210
CURRENT OCCUPANT	2744 N 28TH ST	MILWAUKEE, WI 53210

CURRENT OCCUPANT	2764 N 28TH ST	MILWAUKEE, WI 53210
CURRENT OCCUPANT	2761 N 28TH ST	MILWAUKEE, WI 53210
CURRENT OCCUPANT	2708 W CENTER ST 207	MILWAUKEE, WI 53210
CURRENT OCCUPANT	2708 W CENTER ST 304	MILWAUKEE, WI 53210
CURRENT OCCUPANT	2739 N 27TH ST	MILWAUKEE, WI 53210
CURRENT OCCUPANT	2743 N 29TH ST	MILWAUKEE, WI 53210

blank notice

Total Records: 52

Radius: 250.0 feet and Center of Circle: 2812 W Fond Du Lac Ave



BUSINESS LICENSE PLAN OF OPERATION

ccl-busplan 5/12/2020

Office of the City Clerk License Division
200 E. Wells St. Room 105, Milwaukee, WI 53202
(414) 286-2238 www.milwaukee.gov/license e-mail address: license@milwaukee.gov

1. Type of Business

Applying for: Extended Hours (12AM to 5AM) - If a food establishment, check all that apply: Delivery Drive Thru Dining Room
 Self Service Laundry Massage Establishment Filling Station
 Other (supplemental application for specific license also required)

Provide a detailed description of the type of business you plan on operating:

FILLING STATION WITH FULL LINE OF GROCERY & TOBACCO

Do you have any experience operating this type of business? No Yes If yes, explain: 12 YEAR, 2514 N 27TH ST, MIL-WI
DUNNET PETRO INC

2. Business Operations

- a. Proposed Opening Date: AUG. 31 - 2020
- b. Is this premise under construction? No Yes If yes, list estimated completion date: AUG 15 - 2020
- c. Is this a franchise? No Yes
- d. Is this premises currently licensed? No Yes If yes, list type of license: FOOD, EXTEND HRS, CIGARETTE
- e. Is the current licensee operating? No Yes If no, list date closed: WEIGHT & MEASURE (EN)
- f. Do you have future plans for other businesses, licenses or permits at this location? No Yes
If yes, explain: _____
- g. Have you previously held an Extended Hours License in Milwaukee? No Yes
If yes, list address(es): 2514 N 27TH ST MIL-WI-53216
- h. Are other businesses operating in the same building? No Yes If yes, describe: _____

3. Litter & Noise

- a. How are grounds kept clean? Sweep Pressure Wash Pick Up Litter Other: _____
- b. How often will grounds be cleaned? Daily Weekly As Needed Monthly Other: _____
- c. Grounds cleaned by: Licensee Building Owner Employees Hired Maintenance Other: _____
- d. How are noise issues prevented and/or addressed? Security Manager approaches customer(s) Call Police
 Signs Posted Other: _____
- e. Will a sound amplification system be used? No Yes If yes, describe: _____

4. Smoking & Sanitation

- a. Are there designated outdoor smoking areas? No Yes If yes, describe: _____
- b. Number of Garbage Cans: Inside: 3 Locations: INSIDE OF COUNTER, BY DOOR, BY COFFEE MAK
Outside: 3 Locations: BY EACH PUMPS AND NORTH SIDE OF BUILDING
- c. Is a crowd control barrier used? No Yes If yes, describe: _____
- d. How many restrooms are on the premises? 1
- e. Name of solid waste contractor: Advanced Disposal Waste Management Other: _____

9. Premises Description

- a. Identify all area(s) of the premises that will be used in operating this business (include areas used only for storage):
 1st Floor 2nd Floor Basement Storage Patio Beer Garden Sidewalk Café Deck Rooftop
 Other: Describe: _____
- b. Describe Location: Major Thoroughfare Secondary Street Other: _____
- c. Nearest Major Cross Street: ENTER ST AND FONO DU LAC AVE
- d. Describe Building: Free Standing Building Strip Mall Other: _____
- e. Describe Premises Structure: Single Story Multi-Story - # of Stories _____ Other: _____
- f. Describe Surrounding Area: Commercial Residential Industrial Other: _____
- g. Building Owner Name: RAVNET REAL ESTATE INC Phone Number: 414 899-0848
 Building Owner Address: 2812 W FONO DU LAC AVE, MIL WI 53210

10. Hours of Operation & Customers

Will customers be entering the premises? No Yes

Day of the Week	Proposed Hours of Operation:		Estimated Number of Customers expected each day	Potential Age Range of Customers	Class B Tavern Applicant Only: Age Restriction (If none, write 'None')
	Open Time (Include a.m. or p.m.)	Close Time (Include a.m. or p.m.)			
Sunday	24 hrs		150-200	ANY AGE	
Monday	24 hrs		150-200	ANY AGE	
Tuesday	24 hrs		150-200	ANY AGE	
Wednesday	24 hrs		150-200	ANY AGE	
Thursday	24 hrs		150-200	ANY AGE	
Friday	24 hrs		150-200	ANY AGE	
Saturday	24 hrs		150-200	ANY AGE	

An Extended Hours Establishment License is required for any convenience store, filling station, personal service establishment (such as tattoo, body piercing, salon, tailor, tanning, etc.), recording studio or restaurant which is open between the hours of 12:00 a.m. and 5:00 a.m.

Alcohol Establishments Class A: 8:00 am to 9:00 pm Sunday thru Saturday
 Permitted Hours of Operation: Class B: 6:00 am to 2:00 am Sunday thru Thursday, 6:00 am to 2:30 am Friday & Saturday

Entertainment Outdoor Closing Hours: 10:00pm Sunday-Thursday; 12:00am Friday & Saturday; unless a different time, either earlier or later, is established by the Common Council in its approval of the licensee's plan of operation.

11. Signature(s)

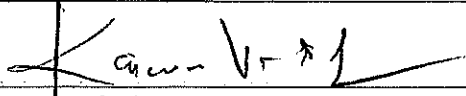
 Signature of Sole Proprietor, Partner, or 20% or more Shareholder
 (If there are no 20% or more shareholders, Corporate Officer—print name/title and sign)

Signature of additional partner or 20% or more shareholder

See Application Information for a complete list of all required application forms.

5. Security

- a. Are there onsite parking spaces? No Yes If yes, how many? 5 and describe the parking security plan: PARKING ONLY FOR CUSTOMERS, CAMCARS OUTSIDE. NO PERMANENT PARKING.
- b. Is there a loading zone? No Yes If yes, describe the loading area security plan: _____
- c. Will you have security personnel on premise? No Yes If yes, how many? _____ and answer the following:
 What are their responsibilities? _____
 Is security equipment used? No Yes If yes, describe _____
 List their licensing, certification, or training credentials _____
- d. Will there be security cameras? No Yes If yes, how many? 32 and list locations: 20 INSIDE OF BUILDING AND 12 OUTSIDE OF BUILDING.
- e. Will searches/identification checks be done upon entry? No Yes If yes, describe _____

6. Percentage of Sales (must total 100%)

Alcohol _____%	Food <u>20</u> %	Secondhand Merchandise _____%	Precious Metals & Gems _____%
Entertainment _____%	Cigarettes <u>30</u> %	_____%	_____%
Pawnbroker Activity _____%	Salvaged Materials _____% (such as scrap metal)	Personal Services (such as tattoo, body piercing, salon, tailor, tanning, etc.) _____%	Other <u>50</u> % Describe: <u>GAS & OIL</u>

7. Businesses/Licenses on the Premises (check all that apply):

Type 1

Full Service Restaurant Cafe/Coffee Shop Deli or Fast Food Restaurant Private/Fraternal/Veterans Club

Night Club Tavern Cocktail Lounge Teen Club

Banquet Hall Sports Facility Bowling Alley

Hotel/Motel: Number of Floors: _____ Rooming House: Number of Floors: _____
 Number of Rooms: _____ Number of Rooms: _____

Type 2

Liquor Store Corner Store Supermarket Convenience Store

Gas Station Amusement/Phonograph Distributor Recycling, Salvage or Towing

Used Car Dealer Personal Service Establishment
(such as tattoo business, hair salon, tailor, etc.) Recording Studio

What other licenses/permits will you hold at this location? (check all that apply)

- Occupancy Permit Cigarette & Tobacco Gas Station Extended Hours Class "B" Tavern Weights & Measures
- Secondhand Dealer Precious Metal & Gem Other: _____

8. Legal Capacity (only if a Type 1 premises in #7 above)

Capacity _____ (Call the Milwaukee Development Center at 414-286-8211 if you have questions.)

N/A

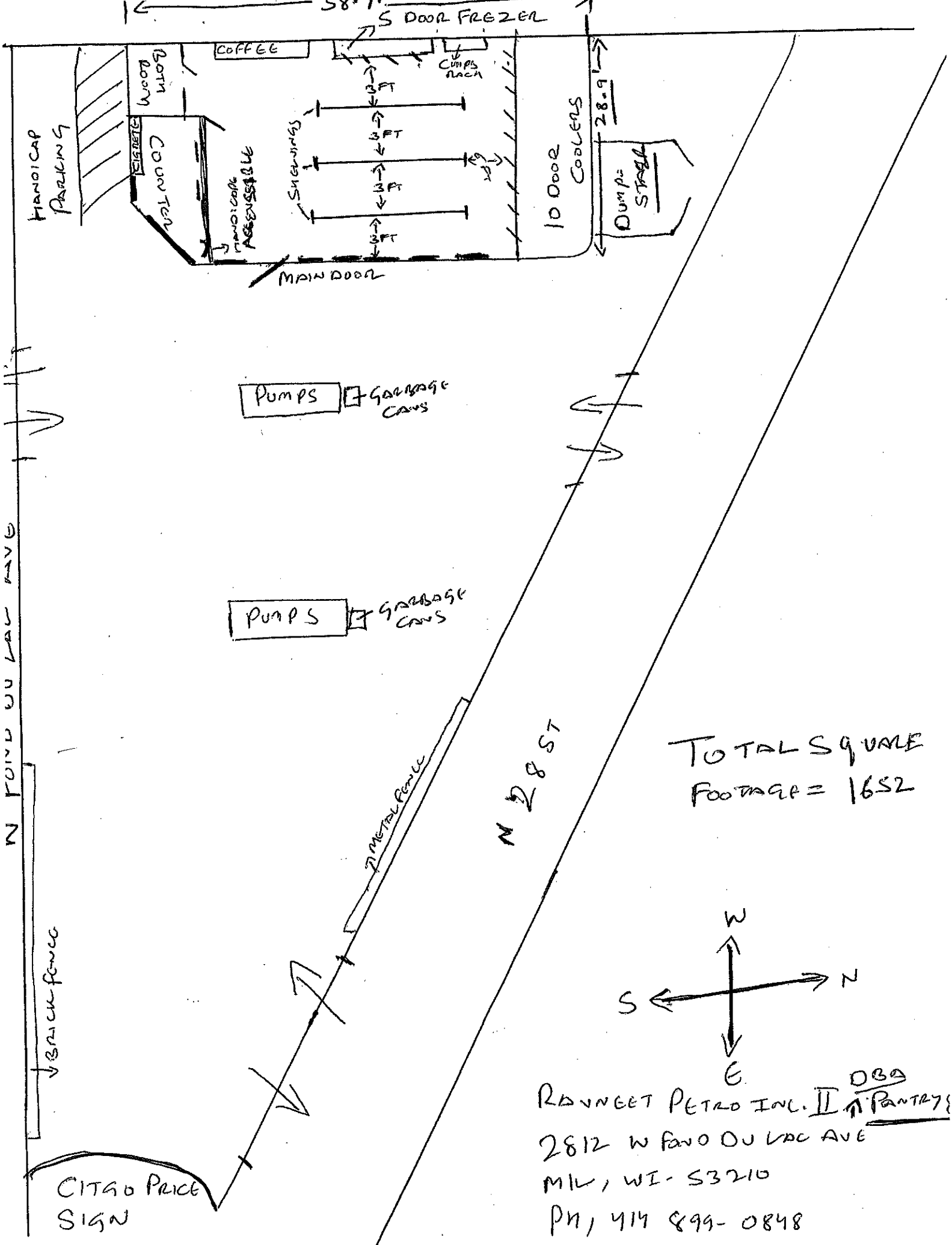

TOTAL SQUARE FOOTAGE = 1652

ROUNGEE PETRO INC. II ^{DBA} Pantry
 2812 W FOND DU LAC AVE
 MIL, WI - 53210
 PH, 414 899-0848