



CITY OF MILWAUKEE
OFFICE OF THE CITY CLERK

Monday, August 31, 2020

COMMITTEE MEETING NOTICE

AD 07

AHMAD, Omar, Agent
41 CAPITOL LLC
13131 S 80th Ct

Palos Park, IL 60464

You are requested to attend a virtual hearing to be held on:

Tuesday, September 08, 2020 at 02:50 PM

Regarding: Your Food Dealer License Application as agent for "41 CAPITOL LLC" for "NYPD New York Pizza Delivery" at 4103 W CAPITOL DR.

This meeting will be held via GoToMeeting. Please see the enclosed  practices document for further instructions. The access code is <https://global.gotomeeting.com/join/530391517>. If you wish to call in, please call +1 (872) 240-3412 and use Access Code: 530-391-517.

There is a possibility that your application may be denied for one or more of the following reasons: The recommendation of the committee regarding the application shall be based on evidence presented at the hearing. Per MCO 85-2.7-4, probative evidence concerning whether or not a new license should be granted may be presented on the following subjects: whether or not the applicant meets the municipal requirements, the appropriateness of the location and premises where the licensed premises is to be located and whether use of the premises for the purposes or activities permitted by the license would tend to facilitate a public or private nuisance or create undesirable neighborhood problems such as disorderly patrons, unreasonably loud noise, litter, and excessive traffic and parking congestion. Probative evidence relating to these matters may be taken from the plan of operation submitted with the license application, if any, but shall not include the content of any music. Evidence regarding the fitness of the location of the premises to be maintained as the principal place of business, including but not limited to whether there is an overconcentration of businesses of the type for which the license is sought; whether the proposal is consistent with any pertinent neighborhood business or development plans, or the location's proximity to areas where children are typically present. The applicant's record in operating similarly licensed premises; and whether or not the applicant has been charged with or convicted of any felony, misdemeanor, municipal offense or other offense, the circumstances of which substantially relate to the activity to be permitted by the license being applied for or any other factor which reasonably relates to the public health, safety or welfare may also be considered. See attached police report or correspondence.

Notice for applicants with warrants or unpaid fines: Proof of warrant satisfaction or payment of fines must be submitted at the hearing on the above date and time. Failure to comply with this requirement may result in a delay of the granting/denial of your application.

Failure to attend this meeting may result in the denial of your license. Individual applicants and partnership applicants must attend or attend by an attorney. The agent or attorney for corporate or limited liability applicants must attend. If you wish to do so and at your own expense, you may be accompanied by an attorney of your choosing to represent you at this hearing.

You will be given an opportunity to speak on behalf of the application and to respond and challenge any charges or reasons given for the denial. No petitions can be accepted by the committee, unless the people who signed the petition attend the virtual hearing and are willing to testify. You may present witnesses under oath and you may also confront and cross-examine opposing witnesses under oath. If you have difficulty with the English language, you should request an interpreter attend the meeting with you, at your expense, so that you can answer questions and participate in your hearing.

PLEASE NOTE: Upon reasonable notice, efforts will be made to accommodate the needs of disabled individuals through sign language interpreters or other auxiliary aids. For additional information or to request this service, contact the Council Services Division ADA Coordinator at (414) 286-2998, Fax - (414) 286-3456, TDD - (414) 286-2025.

JIM OWCZARSKI, CITY CLERK

BY: _____

Jessica Celella

License Division Manager

If you have questions regarding this meeting, please contact the staff assistant, Molly Kuether-Steele at (414) 286-2775 or molly.kuether-steele@milwaukee.gov.

200 E. Wells Street, Room 105, City Hall, Milwaukee, WI 53202. www.milwaukee.gov/license
Phone: (414) 286-2238 Fax: (414) 286-3057 Email Address: License@milwaukee.gov



CITY OF MILWAUKEE
OFFICE OF THE CITY CLERK

Monday, August 31, 2020

COMMITTEE MEETING NOTICE

AD 07

AHMAD, Omar, Agent
41 CAPITOL LLC
8101 W 123rd St

Palos Park, IL 60464

You are requested to attend a virtual hearing to be held on:

Tuesday, September 08, 2020 at 02:50 PM

Regarding: Your Food Dealer License Application as agent for "41 CAPITOL LLC" for "NYPD New York Pizza Delivery" at 4103 W CAPITOL DR.

This meeting will be held via GoToMeeting. Please see the enclosed best practices document for further instructions. The access code is <https://global.gotomeeting.com/join/530391517>. If you wish to call in, please call +1 (872) 240-3412 and use Access Code: 530-391-517.

There is a possibility that your application may be denied for one or more of the following reasons: The recommendation of the committee regarding the application shall be based on evidence presented at the hearing. Per MCO 85-2.7-4, probative evidence concerning whether or not a new license should be granted may be presented on the following subjects: whether or not the applicant meets the municipal requirements, the appropriateness of the location and premises where the licensed premises is to be located and whether use of the premises for the purposes or activities permitted by the license would tend to facilitate a public or private nuisance or create undesirable neighborhood problems such as disorderly patrons, unreasonably loud noise, litter, and excessive traffic and parking congestion. Probative evidence relating to these matters may be taken from the plan of operation submitted with the license application, if any, but shall not include the content of any music. Evidence regarding the fitness of the location of the premises to be maintained as the principal place of business, including but not limited to whether there is an overconcentration of businesses of the type for which the license is sought; whether the proposal is consistent with any pertinent neighborhood business or development plans, or the location's proximity to areas where children are typically present. The applicant's record in operating similarly licensed premises; and whether or not the applicant has been charged with or convicted of any felony, misdemeanor, municipal offense or other offense, the circumstances of which substantially relate to the activity to be permitted by the license being applied for or any other factor which reasonably relates to the public health, safety or welfare may also be considered. See attached police report or correspondence.

Notice for applicants with warrants or unpaid fines:

Proof of warrant satisfaction or payment of fines must be submitted at the hearing on the above date and time. Failure to comply with this requirement may result in a delay of the granting/denial of your application.

Failure to attend this meeting may result in the denial of your license. Individual applicants and partnership applicants must attend or attend by an attorney. The agent or attorney for corporate or limited liability applicants must attend. If you wish to do so and at your own expense, you may be accompanied by an attorney of your choosing to represent you at this hearing.

You will be given an opportunity to speak on behalf of the application and to respond and challenge any charges or reasons given for the denial. No petitions can be accepted by the committee, unless the people who signed the petition attend the virtual hearing and are willing to testify. You may present witnesses under oath and you may also confront and cross-examine opposing witnesses under oath. If you have difficulty with the English language, you should request an interpreter attend the meeting with you, at your expense, so that you can answer questions and participate in your hearing.

PLEASE NOTE: Upon reasonable notice, efforts will be made to accommodate the needs of disabled individuals through sign language interpreters or other auxiliary aids. For additional information or to request this service, contact the Council Services Division ADA Coordinator at (414) 286-2998, Fax - (414) 286-3456, TDD - (414) 286-2025.

JIM OWCZARSKI, CITY CLERK

BY: _____

Jessica Celella

License Division Manager

If you have questions regarding this meeting, please contact the staff assistant, Molly Kuether-Steele at (414) 286-2775 or molly.kuether-steele@milwaukee.gov.

200 E. Wells Street, Room 105, City Hall, Milwaukee, WI 53202. www.milwaukee.gov/license
Phone: (414) 286-2238 Fax: (414) 286-3057 Email Address: License@milwaukee.gov



Concentration Map

4103 W Capitol Dr.

Area : 21,862,585.89 ft²

Jun 1 2020 8:39:56 Central Daylight Time

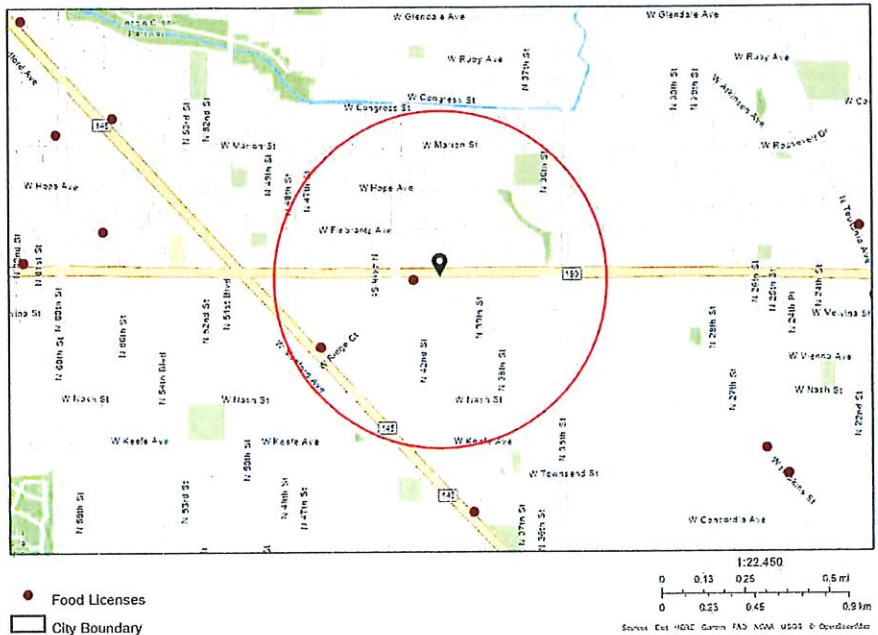

Summary

Name	Count	Area(ft ²)	Length(mi)
Food Licenses	2		

Food Licenses

#	Legal entity	Trade name	Licensee	Address	License type name	Total capacity	Expiration date	Count
1	JLJones LLC	Mr J's Lounge	Jeffrey L Jones, Agt	4610 W FOND DU LAC AV F	Public Entertainment Premises License		1/20/2021, 6:00 PM	1
2	Whiskey Still, LLC	BNB Cap Tap	Bill G Farrow, Agt	4221 W Capitol DR	Public Entertainment Premises License		1/19/2021, 6:00 PM	1

Establishments within a 0.5 miles radius centered on area of interest.



5/28/2020

Food Dealer - Restaurant License at 4103 W. Capitol Dr.

To: The Licenses Committee of the Common Council

I, Omar Ahmad co-owner of 41 Capitol, LLC DBA: New York Delivery Pizza along, with my partner Abel Hamdan are appealing all and any objections to our Food Dealer – Restaurant License at this point of our project. Our restaurant 41 Capitol, LLC DBA: New York Pizza Delivery located at 4103 W. Capitol Dr. Milwaukee, WI. 53216 is due to open on 6/15/2020. We are at the very last phase of our extensive, costly project. We are officially appealing the local alderman's objection to our Food Dealer – Restaurant License. We are in dire need of the Food Dealer license to ensure timely start of business and avoid extreme losses for our company. In reference to any neighborhood concerns we will meet all requirements and address each concern to ensure the satisfaction of our neighbors. If there are any other procedures that need to take place to expedite this matter please let us know immediately. Also let us know if you have any questions.

Thank you,

Omar Ahmad
CO - 41 Capitol LLC

Abel Hamdan
CO - 41 Capitol LLC

4103 W. Capitol Dr.
Milwaukee, WI 53216
(708) 997-02



Monday, August 31, 2020



Notice of Public Hearing

blank
notice

AHMAD, Omar, Agent
NYPD New York Pizza Delivery at 4103 W CAPITOL DR
Food Dealer License Application

Tuesday, September 08, 2020 at 2:50 PM

To whom it may concern:

The above application has been made by the above named applicant(s). This requires approval from the Licenses Committee and the Common Council of the City of Milwaukee. The hearing before the Licenses Committee will take place virtually on 9/8/2020 at 2:50 PM. This is a public hearing. Those wishing to view the proceeding are able to do so via the City Channel – Channel 25 on Spectrum Cable – or on the Internet at <http://city.milwaukee.gov/citychannel>. Those wishing to provide oral testimony will be asked to do so by phone or internet and are asked to contact the staff assistant, Molly Kuether-Steele at (414) 286-2775 or molly.kuether-steele@milwaukee.gov for necessary information. Please make such requests no later than one business day prior to the start of the meeting. You are not required to attend the hearing, but please see the information below if you would like to provide testimony. Once the Licenses Committee makes its recommendation, this recommendation is forwarded to the full Common Council for approval at its next regularly scheduled hearing.

Important details for those wishing to provide information for the Licenses Committee to consider when making its recommendation:

1. The license application is scheduled to be heard at the above time. Due to other hearings running longer than scheduled, you may have to wait some time to provide your testimony.
2. You must testify as to matters that you have personally experienced or seen. (You cannot provide testimony for your neighbor, parent or anyone else; this is considered hearsay and cannot be considered by the committee.)
3. No letters or petitions can be accepted by the committee (unless the person who wrote the letter or the persons who signed the petition are willing to testify).
4. Persons opposed to the license application are given the opportunity to testify first; supporters may testify after the opponents have finished.
5. When you are called to testify, you will be sworn in and asked to give your name, and address. (If your first and/or last names are uncommon please spell them.)
6. You may then provide testimony.
 - a. Include only information relating to the above license application.
 - b. Include only information you have personally witnessed or seen.
 - c. Provide concise and relevant information detailing how this business has affected or may affect the peaceful enjoyment of your neighborhood.
 - d. If by the time you have the opportunity to testify, the information you wish to share has already been provided to the committee, you may state that you agree with the previous testimony. Redundant or repetitive testimony will not assist the committee in making its recommendation.
7. After giving your testimony, the members of the Licenses Committee and the licensee may ask questions regarding the testimony you have given or other factors relating to the license application.
8. Business Competition is not a valid basis for denial or non-renewal of a license.

Please Note: If you have submitted an objection to the above application your objection cannot be considered by the committee unless you personally testify at the hearing.

OCCUPANT	MAIL ADDRESS	CITY, STATE ZIP
CURRENT OCCUPANT	3944 N 42ND ST	MILWAUKEE, WI 53216
CURRENT OCCUPANT	3954 N 42ND ST	MILWAUKEE, WI 53216
CURRENT OCCUPANT	3960A N 41ST ST	MILWAUKEE, WI 53216
CURRENT OCCUPANT	4031 W CAPITOL DR 3	MILWAUKEE, WI 53216
CURRENT OCCUPANT	4112 W CAPITOL DR	MILWAUKEE, WI 53216
CURRENT OCCUPANT	4008 N 41ST ST	MILWAUKEE, WI 53216
CURRENT OCCUPANT	4021A W CAPITOL DR	MILWAUKEE, WI 53216
CURRENT OCCUPANT	4118A W CAPITOL DR 3	MILWAUKEE, WI 53216
CURRENT OCCUPANT	4114 W CAPITOL DR	MILWAUKEE, WI 53216
CURRENT OCCUPANT	3959 N 40TH ST	MILWAUKEE, WI 53216
CURRENT OCCUPANT	3955 N 40TH ST	MILWAUKEE, WI 53216
CURRENT OCCUPANT	3949 N 40TH ST	MILWAUKEE, WI 53216
CURRENT OCCUPANT	3934 N 42ND ST	MILWAUKEE, WI 53216
CURRENT OCCUPANT	3945 N 41ST ST	MILWAUKEE, WI 53216
CURRENT OCCUPANT	3958 N 42ND ST	MILWAUKEE, WI 53216
CURRENT OCCUPANT	3959 N 41ST ST	MILWAUKEE, WI 53216
CURRENT OCCUPANT	4031 W CAPITOL DR 1	MILWAUKEE, WI 53216
CURRENT OCCUPANT	3949A N 40TH ST	MILWAUKEE, WI 53216
CURRENT OCCUPANT	3933 N 41ST ST	MILWAUKEE, WI 53216
CURRENT OCCUPANT	3955 N 42ND ST	MILWAUKEE, WI 53216
CURRENT OCCUPANT	3950 N 41ST ST	MILWAUKEE, WI 53216
CURRENT OCCUPANT	4006 N 41ST ST	MILWAUKEE, WI 53216
CURRENT OCCUPANT	4021 W CAPITOL DR	MILWAUKEE, WI 53216
CURRENT OCCUPANT	4018 W CAPITOL DR	MILWAUKEE, WI 53216
CURRENT OCCUPANT	3939 N 41ST ST	MILWAUKEE, WI 53216
CURRENT OCCUPANT	3950 N 42ND ST	MILWAUKEE, WI 53216
CURRENT OCCUPANT	3960 N 41ST ST	MILWAUKEE, WI 53216
CURRENT OCCUPANT	4016 W CAPITOL DR	MILWAUKEE, WI 53216
CURRENT OCCUPANT	3943 N 40TH ST	MILWAUKEE, WI 53216
CURRENT OCCUPANT	3932 N 41ST ST	MILWAUKEE, WI 53216
CURRENT OCCUPANT	3938 N 42ND ST	MILWAUKEE, WI 53216
CURRENT OCCUPANT	3952 N 41ST ST	MILWAUKEE, WI 53216
CURRENT OCCUPANT	3959 N 42ND ST	MILWAUKEE, WI 53216
CURRENT OCCUPANT	4008 W CAPITOL DR	MILWAUKEE, WI 53216
CURRENT OCCUPANT	3947 N 42ND ST	MILWAUKEE, WI 53216
CURRENT OCCUPANT	3944 N 41ST ST	MILWAUKEE, WI 53216
CURRENT OCCUPANT	3951 N 42ND ST	MILWAUKEE, WI 53216
CURRENT OCCUPANT	4031 W CAPITOL DR 4	MILWAUKEE, WI 53216
CURRENT OCCUPANT	4118A W CAPITOL DR 1	MILWAUKEE, WI 53216
CURRENT OCCUPANT	4024 W CAPITOL DR	MILWAUKEE, WI 53216
CURRENT OCCUPANT	3938 N 41ST ST	MILWAUKEE, WI 53216
CURRENT OCCUPANT	3951 N 41ST ST	MILWAUKEE, WI 53216
CURRENT OCCUPANT	4031 W CAPITOL DR 2	MILWAUKEE, WI 53216
CURRENT OCCUPANT	4118A W CAPITOL DR 2	MILWAUKEE, WI 53216
CURRENT OCCUPANT	4118A W CAPITOL DR 4	MILWAUKEE, WI 53216
CURRENT OCCUPANT	4108 W CAPITOL DR	MILWAUKEE, WI 53216

CURRENT OCCUPANT	4108A W CAPITOL DR	MILWAUKEE, WI 53216
CURRENT OCCUPANT	4102 W CAPITOL DR	MILWAUKEE, WI 53216
blank	notice	

Total Records: 48

Radius: 250.0 feet and Center of Circle: 4103 W Capitol Dr



BUSINESS LICENSE PLAN OF OPERATION

cci-busplan 3/15/18

Office of the City Clerk License Division
200 E. Wells St. Room 105, Milwaukee, WI 53202
(414) 286-2258 www.milwaukee.gov/license e-mail address: lic@milwaukee.gov

1. Type of Business

Applying for: Extended Hours (12AM to 5AM) - If a food establishment, check all that apply: Delivery Drive Thru Dining Room
 Self Service Laundry Massage Establishment Filling Station
 Other (supplemental application for specific license also required)

Provide a detailed description of the type of business you plan on operating:

PIZZA DELIVERY & SIT DOWN

Do you have any experience operating this type of business? No Yes If yes, explain: 2ND LOCATION

2. Business Operations

- a. Proposed Opening Date: MAY 1ST - 2020
- b. Is this premise under construction? No Yes If yes, list estimated completion date: _____
- c. Is this a franchise? No Yes
- d. Is this premise currently licensed? No Yes If yes, list type of license: _____
- e. Is the current license operating? No Yes If no, list date closed: NEW BUSINESS HAS NOT OPENED YET.
- f. Do you have future plans for other businesses, licenses or permits at this location? No Yes
If yes, explain: _____
- g. Have you previously held an Extended Hours license in Milwaukee? No Yes
If yes, list address(es): _____
- h. Are other businesses operating in the same building? No Yes If yes, describe: _____

3. Litter & Noise

- a. How are grounds kept clean? Sweep Pressure Wash Pick Up Litter Other: _____
- b. How often will grounds be cleaned? Daily Weekly As Needed Monthly Other: _____
- c. Grounds cleaned by: Licensee Building Owner Employees Hired Maintenance Other: _____
- d. How are noise issues prevented and/or addressed? Security Manager approaches customer(s) Call Police
 Signs Posted Other: _____
- e. Will a sound amplification system be used? No Yes If yes, describe: _____

4. Smoking & Sanitation

- a. Are there designated outdoor smoking areas? No Yes If yes, describe: _____
- b. Number of Garbage Cans: Inside: 2 Locations: LOB BY AREA
Outside: 4 Locations: AROUND PERIMETER
- c. Is a crowd control barrier used? No Yes If yes, describe: _____
- d. How many restrooms are on the premises? 4
- e. Name of solid waste contractor: Advanced Disposal Waste Management Other: _____

5. Security

- a. Are there onsite parking spaces? No Yes If yes, how many? 14 and describe the parking security plan: Cameras, lights, & signs
- b. Is there a loading zone? No Yes If yes, describe the loading area security plan: _____
- c. Will you have security personnel on premise? No Yes If yes, how many? _____ and answer the following:
 What are their responsibilities? _____
 Is security equipment used? No Yes If yes, describe ALARM SYSTEM
 List their licensing, certification, or training credentials _____
- d. Will there be security cameras? No Yes If yes, how many? 30 and list locations: ALL OVER PERIMETER
- e. Will searches/identification checks be done upon entry? No Yes If yes, describe _____

6. Percentage of Sales (must total 100%)

Alcohol <u>0</u> %	Food <u>100</u> %	Secondhand Merchandise <u>0</u> %	Precious Metals & Gems <u>0</u> %
Entertainment <u>0</u> %	Cigarettes <u>0</u> %	Personal Services (such as tattoo, body piercing, salon, tailor, tanning, etc.) <u>0</u> %	Other <u>0</u> % Describe: _____
Pawnbroker Activity <u>0</u> %	Salvaged Materials (such as scrap metal) <u>0</u> %		

7. Businesses/Licenses on the Premises (check all that apply):

- Type 1
- Full Service Restaurant Cafe/Coffee Shop Deli or Deli, Food Restaurant Private/Fraternal/Veterans Club
- Night Club Tavern Cocktail Lounge Teen Club
- Banquet Hall Sports Facility Sewing Area
- Hotel/Motel: Number of Floors: _____ Number of Rooms: _____ Rooming House: Number of Floors: _____ Number of Rooms: _____

- Type 2
- Liquor Store Currier Store Supermarket Convenience Store
- Gas Station Amusement/Photograph Distributor Recycling, Salvage or Towing
- Used Car Dealer Personal Service Establishment (such as tattoo business, hair salon, tailor, etc.) Recording Studio

What other licenses/permits will you hold at this location? (check all that apply)

- Occupancy Permit Cigarette & Tobacco Gas Station Extended Hours Class "B" Tavern Weights & Measures
- Secondhand Dealer Precious Metal & Gem Other _____

8. Legal Capacity (only if a Type 1 premises in #7 above)

Capacity 12 (Call the Milwaukee Development Center at 414-963-6211 if you have questions.)

9. Premises Description

a. Identify all area(s) of the premises that will be used in operating this business (include areas used only for storage):

1st Floor 2nd Floor Basement Storage Porch Rear Garden Sidewalk Café Deck Rooftop

Other: Describe: _____

b. Describe Location: Major Thoroughfare Secondary Street Other: _____

c. Nearest Major Cross Street: 41st & Capital Dr.

d. Describe Building: Free Standing Building Strip Mall Other: _____

e. Describe Premises Structure: Single Story Multi-Story - # of Stories: _____ Other: _____

f. Describe Surrounding Area: Commercial Residential Industrial Other: _____

g. Building Owner Name: 41 Capital LLC Phone Number: _____

Business Owner Address: 4103 W Capital Dr.

10. Hours of Operation & Customers

Will customers be entering the premises? No Yes

Day of the Week	Proposed Hours of Operation:		Estimated Number of Customers expected each day	Potential Age Range of Customers	Class B Tavern Applicant Only: Age Restriction (If none, write 'None')
	Open Time (include a.m. or p.m.)	Close Time (include a.m. or p.m.)			
Sunday	10 AM	12 AM	100	25-60	None
Monday	10 AM	12 AM	100	25-60	None
Tuesday	10 AM	12 AM	100	25-60	None
Wednesday	10 AM	12 AM	100	25-60	None
Thursday	10 AM	12 AM	100	25-60	None
Friday	10 AM	12 AM	150	25-60	None
Saturday	10 AM	12 AM	150	25-60	None

An Extended Hours Establishment License is required for any convenience store, filling station, personal service establishment (such as tattoo, body piercing, salon, tanning, etc.), recording studio or restaurant which is open between the hours of 12:00 a.m. and 5:00 a.m.

Alcohol Establishments Class A: 8:00 am to 9:00 pm Sunday thru Saturday
 Permitted Hours of Operation: Class B: 8:05 am to 3:00 am Sunday thru Thursday, 6:00 am to 2:30 am Friday & Saturday

Entertainment Outdoor Closing Hours: 10:00pm Sunday-Thursday; 11:00pm Friday & Saturday; unless a different time, either earlier or later, is established by the Commission. Failure to comply with the approval of the licensee's plan of operation.

11. Signature(s)

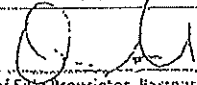
 Signature of Sole Proprietor, Partner, or 20% or more shareholder.
 (If there are no 20% or more shareholders,
 Corporate Officer: print name/title and sign)

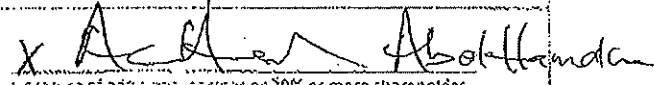
 Signature of additional partner or 20% or more shareholder

See Application Information for a complete list of all required application forms.



FOOD DEALER LICENSE PLAN OF OPERATION

cd-foodplan 2/28/10

OFFICE OF THE CITY CLERK, LICENSE DIVISION
CITY HALL, 200 E. WELLS ST., ROOM 705, MILWAUKEE, WI 53202
(414) 286-2238 • license@milwaukee.gov • www.milwaukee.gov/licenses

Legal Entity Name: 41 Capitol LLC

Premises Address: 4102 W. Capitol Dr., Milwaukee WI 53216

SECTION 1 TYPE OF BUSINESS LLC

What will be the majority of your food sales? (check one)

Restaurant Items (meals):
MEALS include, but are not limited to, chicken, ribs, sandwiches, roasted corn, baked potatoes, hot dogs, brats, tacos, nachos w/ cheese and meat, French fries, cooked or deep fried vegetables/fruit, cooked cheese curds, corn dogs, egg rolls, salads.

Retail Items (snacks and beverages):
RETAIL items include, but are not limited to, ice cream/soft serve, lemonade, snow cones, coffee, espresso, cappuccino, tea, fruit juice, smoothies, candy, dispensed soda, fruit cups, bakery, cookies, kettle corn, cotton candy, funnel cakes, fritters, tortilla chips w/ cheese.

Will it be a convenience store? Yes No
A convenience store contains less than 5,000 square feet of retail space and has, as its primary business, the sale of basic food items and in addition, sells household products or is a filling station that sells basic food items and household products.

Bed & Breakfast
 Micro Market

All Applicants: Submit a menu or a list of food items that will be sold

Will any wholesale business be done? No Yes If yes, what percentage of food sales will be wholesale?

Less than 25%

25% or More AND:
 Restaurant items (meats) will be sold - Complete this application and also contact DATCP.
 NO restaurant items (meats) will be sold Do NOT complete this application. Contact DATCP only

SECTION 2 FOOD PROCESSING

Will any food processing be done? No Yes

Processing is defined as assembling, grinding, cutting, mixing, baking, coating, stuffing, packing, bottling, grilling, canning, extracting, fermenting, distilling, pickling, freezing, drying, broiling, or packaging.

SECTION 3 FOOD REQUIRING TEMPERATURE CONTROL

Will any food that requires temperature control be sold? No Yes
(Includes dairy products such as milk, cheese, and ice cream, fish, shellfish, meat, poultry)

If yes, list the types of food items: Milk, Cheese, meat, Sea food

SECTION 4 DETAILS OF OPERATION

Will you have seating on site for dining? No Yes

Will you be doing any catering? No Yes

Will you be doing any delivery? No Yes

Will you have outdoor activities? No Yes - Check all that apply: Bar Cooking/Grilling Dining

Will you have a drive thru window? No Yes - Are hours different from inside? No Yes
 if Yes, provide drive thru hours: _____

Will scales or barcode scanners be used? No Yes - You must also apply for a Weights & Measures License.

SECTION 5 ADDITIONAL SITES

Where will food be prepared and/or sold?

At a single site At multiple sites: How many? _____ (for example, a hotel with several dining rooms or bars)

If multiple sites, attach a Food Dealer Additional Site Addendum (ccf-foodadd) for each additional site.

SECTION 6 CONSTRUCTION OR CHANGES

Are you planning any construction, remodeling or equipment changes?

No If No, SKIP to Section 8

Yes If Yes, check all that apply: New construction of a building Renovation or remodeling
 Construction changes to existing building Equipment changes only

Provide a brief description of the changes: New building and Parking lot

Start date: Jan. 2018

Name, Address & Phone Number of Architect: Gravelle Design (414) 312-8304

Name, Address & Phone Number of Contractor: ABEL CONSTRUCTION (414) 808-4848

SECTION 7 ALCOHOL BEVERAGES

Are you applying for an alcohol beverage license?

No If No, SKIP to Section 8

Yes If YES, if your food license is approved prior to the alcohol license, when do you want the food license issued?
 Immediately At the same time as the alcohol license

SECTION 8 ACKNOWLEDGEMENTS & SIGNATURE

You must initial each item confirming your understanding.

DA I understand the Health Department must conduct an inspection and advise the License Division of their approval before the license may be issued.

DA I understand I must obtain an occupancy permit from the Department of Neighborhood Services and an inspection may be required. Neighborhood Services must advise the License Division of their approval before the license may be issued.

DA I understand the district alderperson will review and either support or object to my application. If he/she objects, I may appeal and be scheduled to appear before the Licenses Committee. The Licenses Committee will then make a recommendation to the Common Council. The Common Council must grant the license before it may be issued.

DA I understand proof of payment for all license fees must be on file in the License Division before the license may be issued and the license must be issued and posted in my establishment prior to opening for business.

DA I will not operate my food business until the license has been issued and posted in the establishment.

Signature of Sole Proprietor, Partner, or 20% Shareholder: DA

Signature of Additional Partner: X Alal Handan Abel Handan

NYPD 4103 W. CAPTOL DR.
MILWAUKEE, WI 53216

basement plan

SCALE: 1/4" = 1'-0"

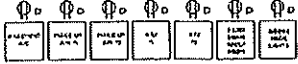

ROOM TOP ELECTRICAL UNITS

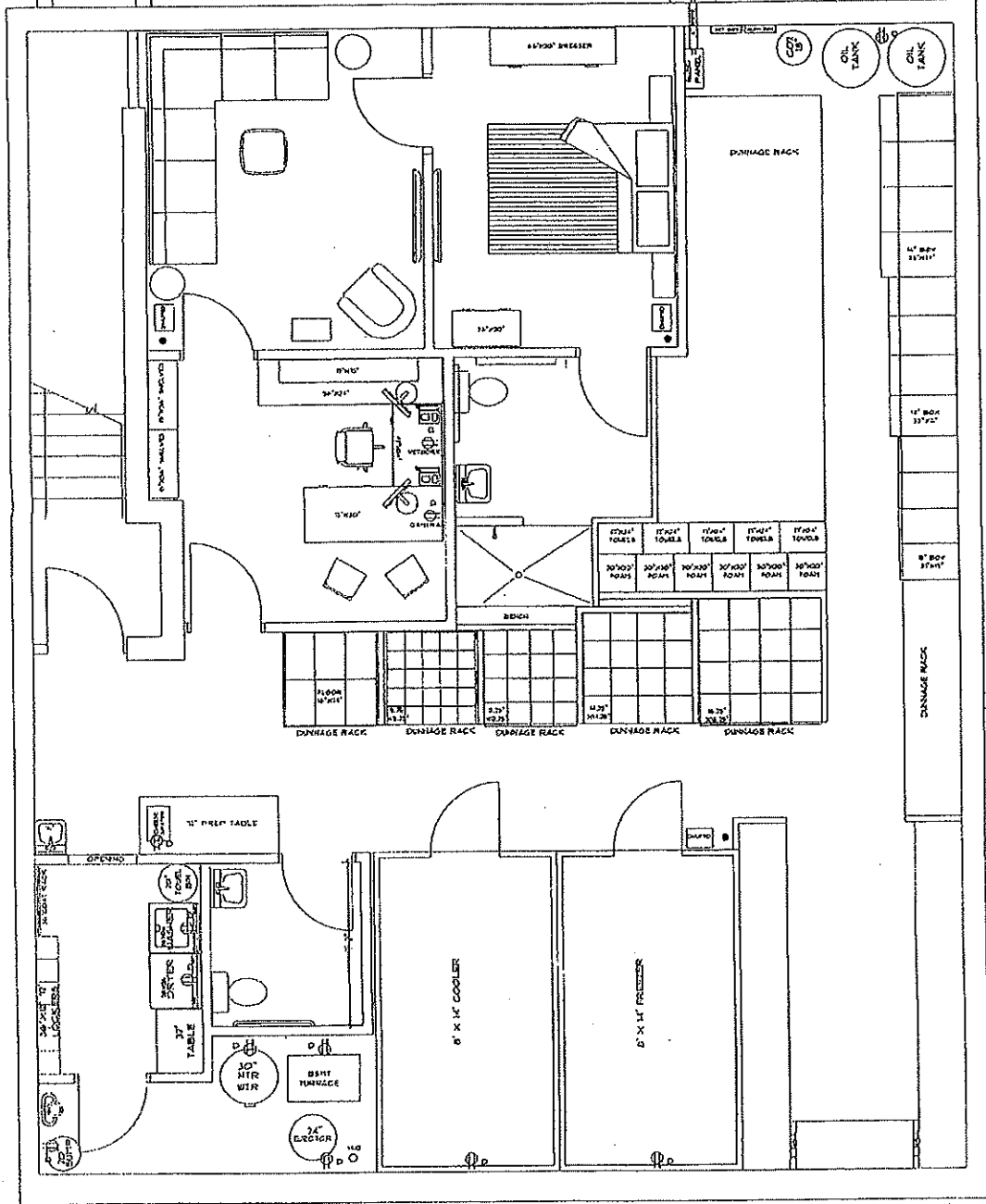

NYPD 4103 W. CAPITAL DR.
 MILWAUKEE, WI 53246

