

File No. 191954. Substitute resolution relating to a minor modification to the Detailed Planned Development known as Concordia Trust-Phase II for a temporary solar installation and extension of a fence on the property located at 3234 West State Street, on the north side of West State Street, east of North 33<sup>rd</sup> Street, in the 4th Aldermanic District.

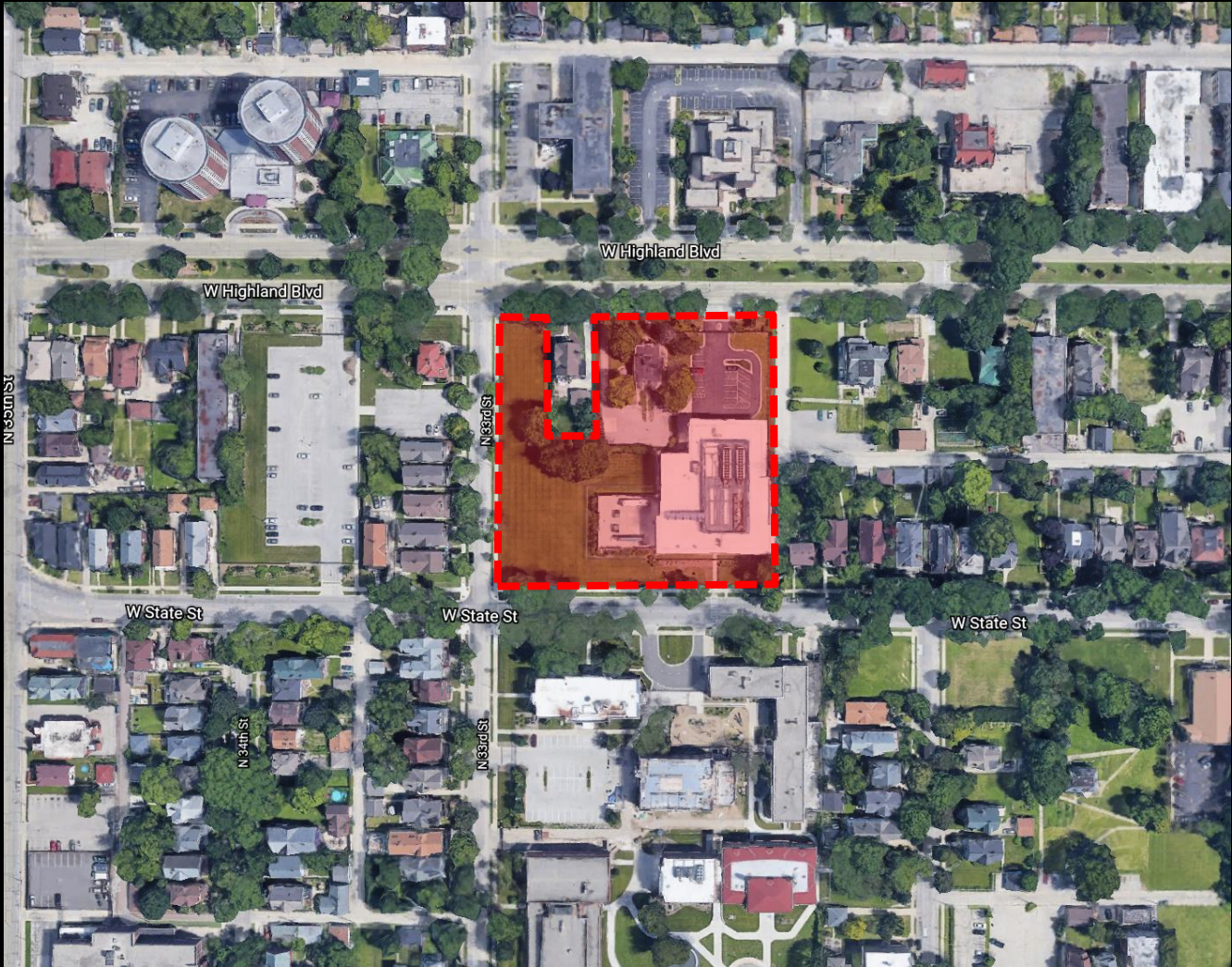

File No. 191954. Site Context Photos.



View from North 35<sup>th</sup> Street looking south-east



View from 35<sup>th</sup> & State looking north-east



View from West State Street looking north-west



**2004: Near West Side Area Plan**

- Calls for civic and institutional uses to serve as visual landmarks within the community.
- Decorative fencing, consistent with the rest of the site, is an important feature of the proposed site design.
- In keeping with the plan recommendations, additional efforts should be considered to improve the aesthetics of the site, such as landscaping,



Developing • Renewable • Relationships

# **Data Holdings Solar & Fence**

- Overview of Project
- Site plan
- Example Photos
- Cross sections

# Overview

## Data Holdings Solar

- Located at:  
3135 W HIGHLAND BLVD  
MILWAUKEE, WI
- 70 kW (174 module) Ground Mounted Solar Array
  - Fixed Tilt – 30 deg

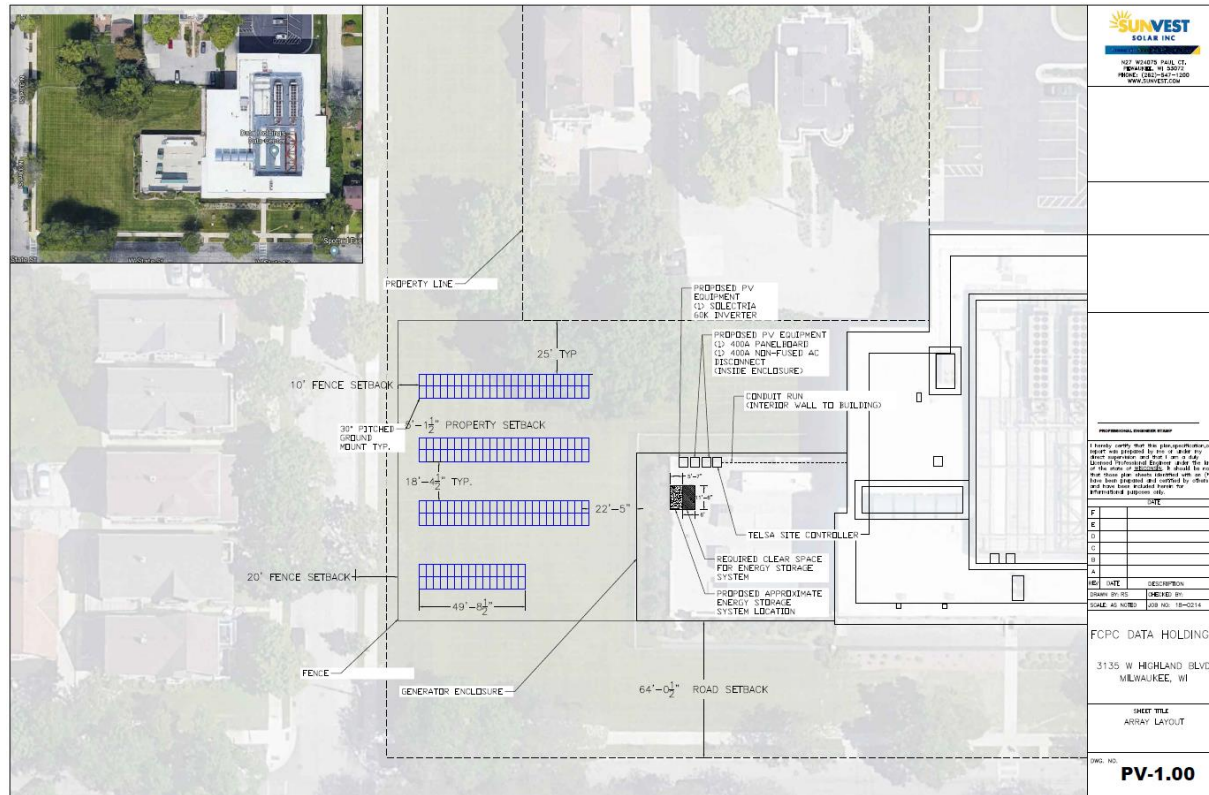

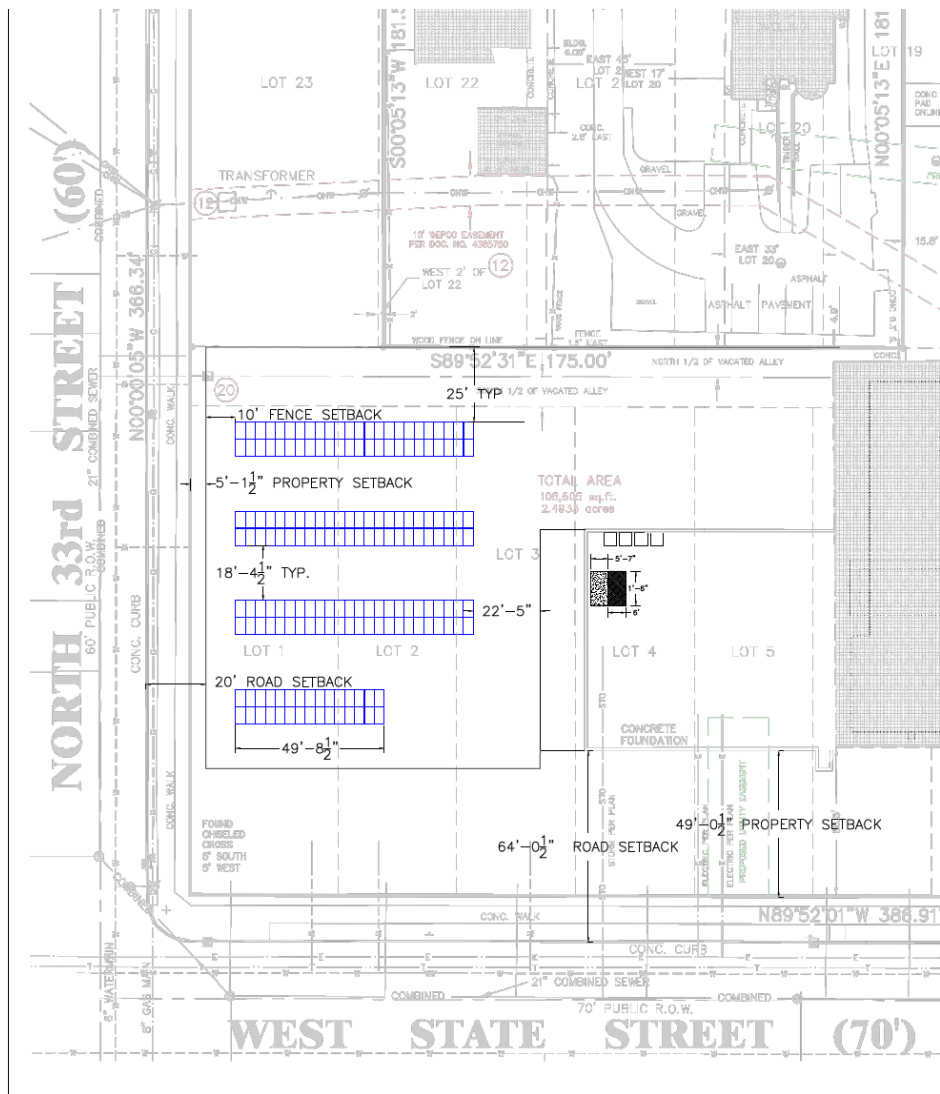

# Profile View of Modules and Racking

30° 25-30 in. NOM FRONT EDGE	
MODULE LENGTH (in.)	FRONT EDGE HEIGHT (in.)
77	28
83	28

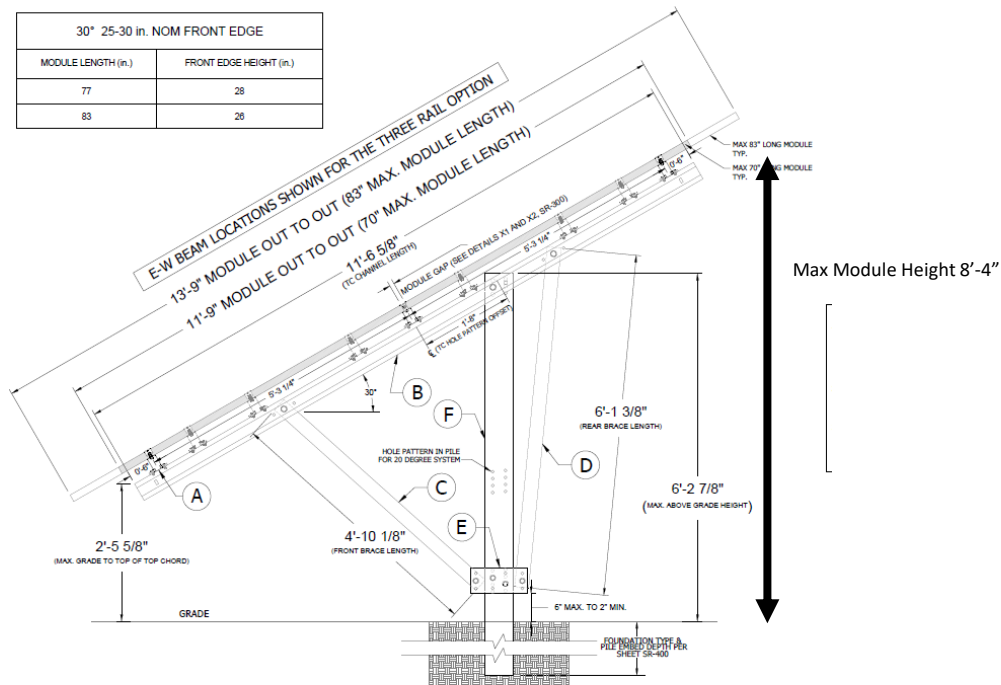

SECTION VIEW OF GFT TABLE - 30° TILT

# Example Array Photos



# Street View



# Perimeter Fence – 8 ft

