

WEST PITTSBURGH AVENUE

2ND STREET

SCOPE OF PROPOSED WORK

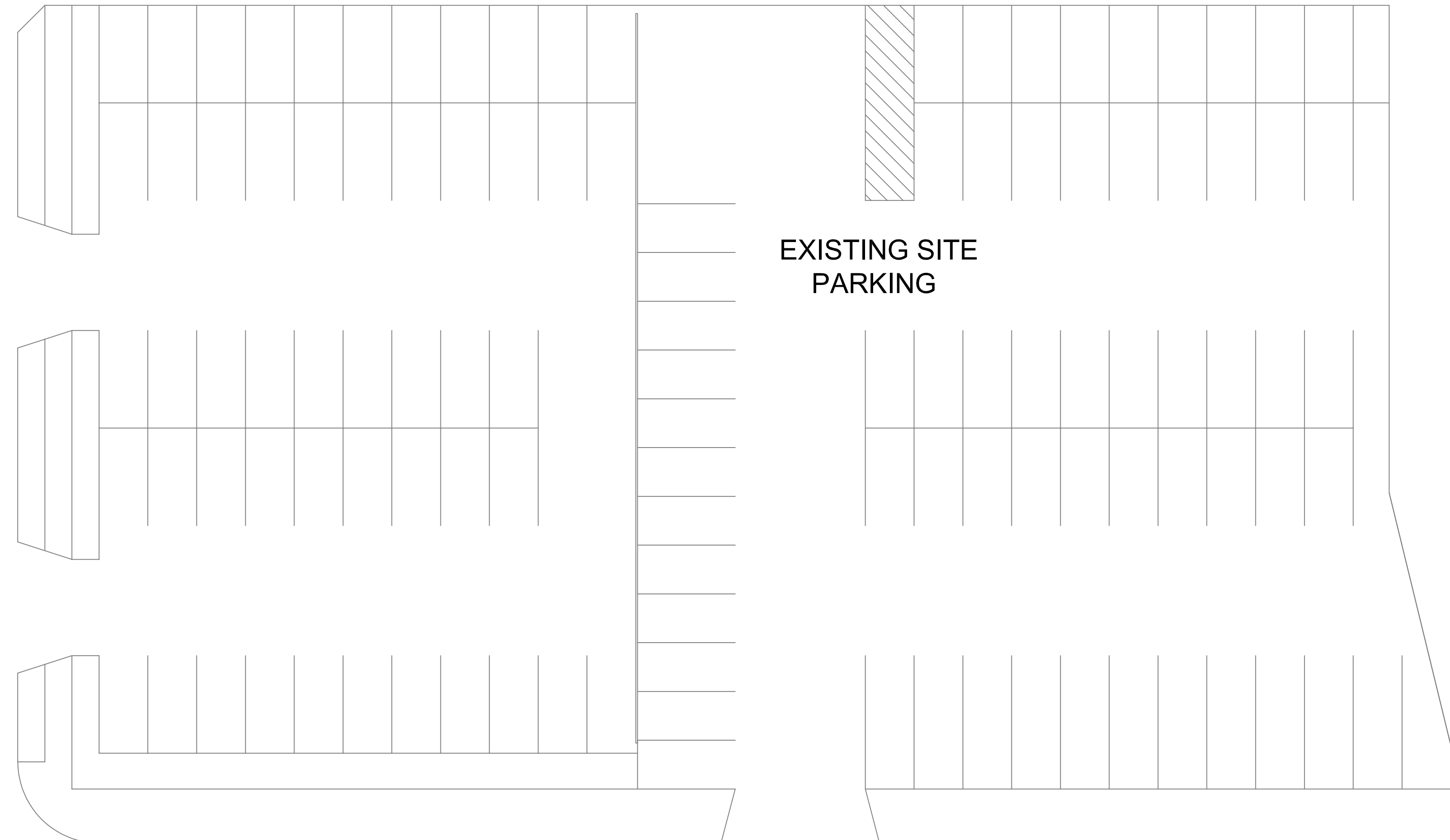
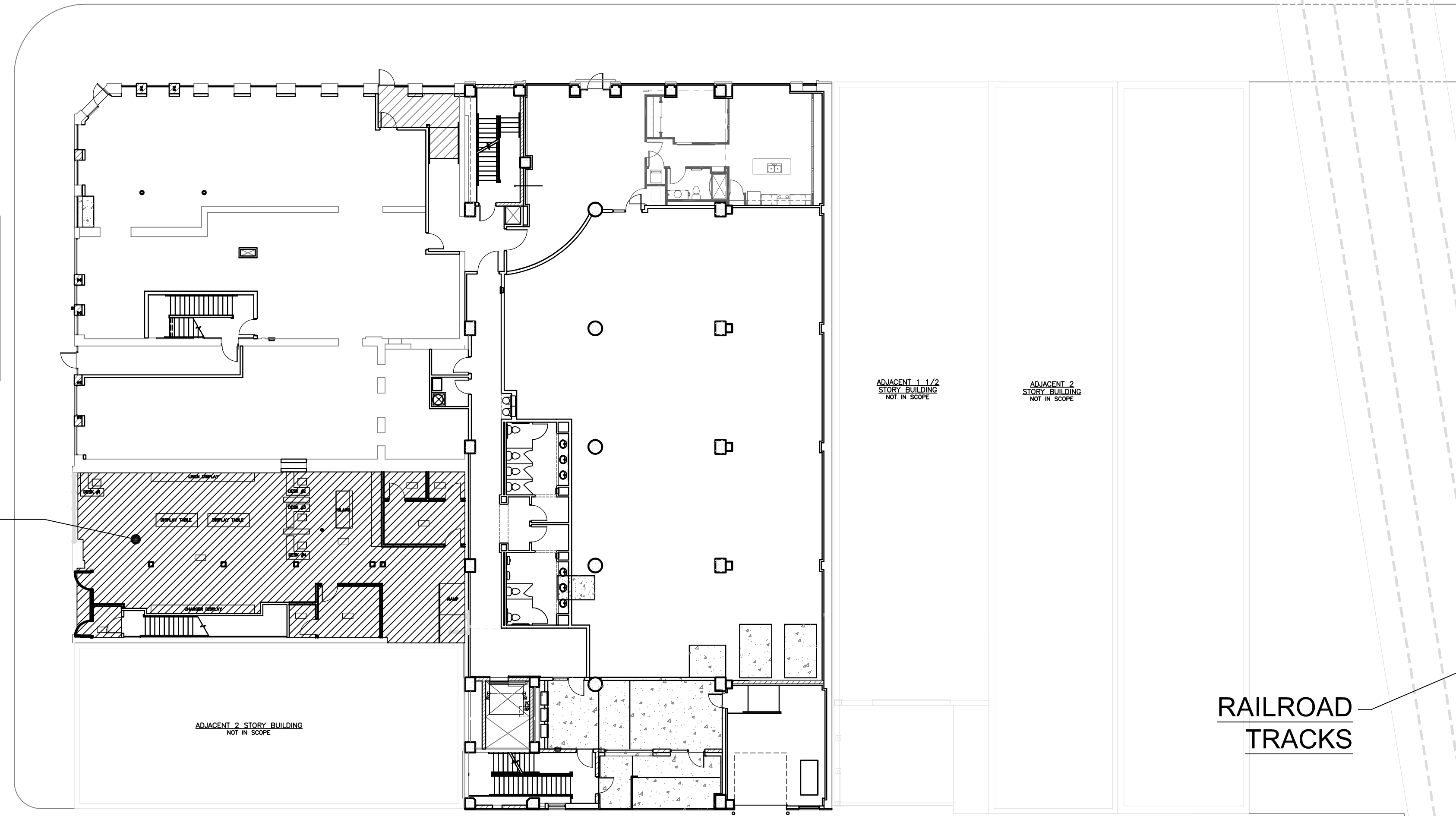

WEST OREGON STREET

1 OVERALL ARCHITECTURAL SITE PLAN  
1/16" = 1'-0"

**Zimmerman**  
ARCHITECTURAL STUDIOS, INC.

2122 W. Mount Vernon Ave | Milwaukee, WI 53233 | zbstudios.com  
TELEPHONE [414] 476-9500  
FACSIMILE [414] 476-8582

Project:  
The Artisan at Walker's Point - BBJ Linen Tenant Buildout

Location:  
133 W. Pittsburgh Ave.  
Milwaukee, WI 53204



Sheet:  
ARCHITECTURAL SITE PLAN - OVERALL

Scale:  
1/16" = 1'-0"

No.	Date	Description
1	11/12/19	HISTORIC REVIEW SUBMITTAL

Date:  
11/12/19

Project No.:  
190099.00

Sheet No.:

**A0.0**