

STREET: W. State Street

NUMBER: 3034-36

SHSW INTENSIVE SURVEY FORM

LOCATION

- 10 County Milwaukee
- 20 City or Village Milwaukee
- 30 Civil Town _____
- 35 Unincorporated Community _____
- 40 Location _____
- 50 Town-Range-Section _____
(Format: 9999W-99)
- 60 Verbal Boundary Description _____

PROGRAM REVIEW

- 250 Tax Case Number _____
- 260 Compliance Case Number _____
- 270 A or D Grant Yes No
- 275 Covenant/Easement Dates _____
- 320 Ownership
 - private (P)
 - local-public (L)
 - state-public (S)
 - federal-public (F)
 - mixed, private-public (M)
- 330 Lead Agency (code) _____

SURVEY

- 90 Photo Codes MI 108-32
- 100 Survey Map 388
- 110 Map Code 108-32
- 120 Reconnaissance Survey Date 1979
- 130 Reconnaissance Surveyor Wenger/Hunton/Jensen
- 140 Intensive Survey Name Westside
- 150 Intensive Surveyor Wenger/Hatala
- 155 Intensive Survey FY 1983
- 235 249 Survey Evaluation Not eligible
- 231 DISTRICT eligible not-eligible
- pivotal non-contributing
- 245 Name of Proposed District Concordia

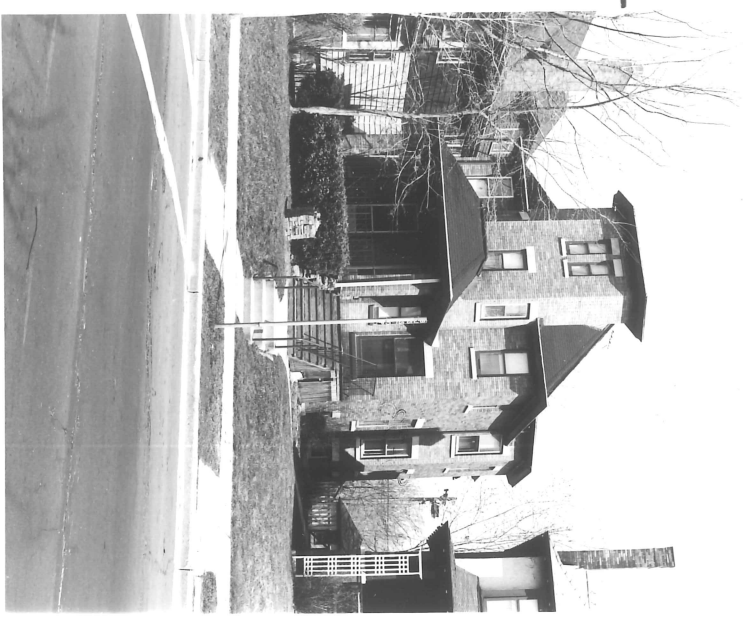

- 280 NHL Date _____
- 290 HABS Number _____
- 300 HAER Number _____
- 310 Local Landmarks (code) _____
- 315 Associated Archaeological Sites _____

STREET: W. State Street

NUMBER: 3034-36

SHSW INTENSIVE SURVEY FORM

LOCATION

- 10 County Milwaukee
- 20 City or Village Milwaukee
- 30 Civil Town _____
- 35 Unincorporated Community _____
- 40 Location _____
- 50 Town-Range-Section _____
(Format: 9999W-99)
- 60 Verbal Boundary Description _____



PROGRAM REVIEW

- 250 Tax Case Number _____
- 260 Compliance Case Number _____
- 270 A or D Grant Yes No
- 275 Covenant/Easement Dates _____
- 320 Ownership
 - private (P)
 - local-public (L)
 - state-public (S)
 - federal-public (F)
 - mixed, private-public (M)
- 330 Lead Agency (code) _____

SURVEY

- 90 Photo Codes MI 108-32
- 100 Survey Map 388
- 110 Map Code 108-32
- 120 Reconnaissance Survey Date 1979
- 130 Reconnaissance Surveyor Wenger/Hunton/Jensen
- 140 Intensive Survey Name Westside
- 150 Intensive Surveyor Wenger/Hatala
- 155 Intensive Survey FY 1983
- 235 Survey Evaluation Not eligible
- 240 Survey Evaluation DISTRICT
- 231 eligible not-eligible pivotal
- 245 Name of Proposed District Concordia
- 280 NHL Date _____
- 290 HABS Number _____
- 300 HAER Number _____
- 310 Local Landmarks (code) _____
- 315 Associated Archaeological Sites _____