Effective 12/30/18
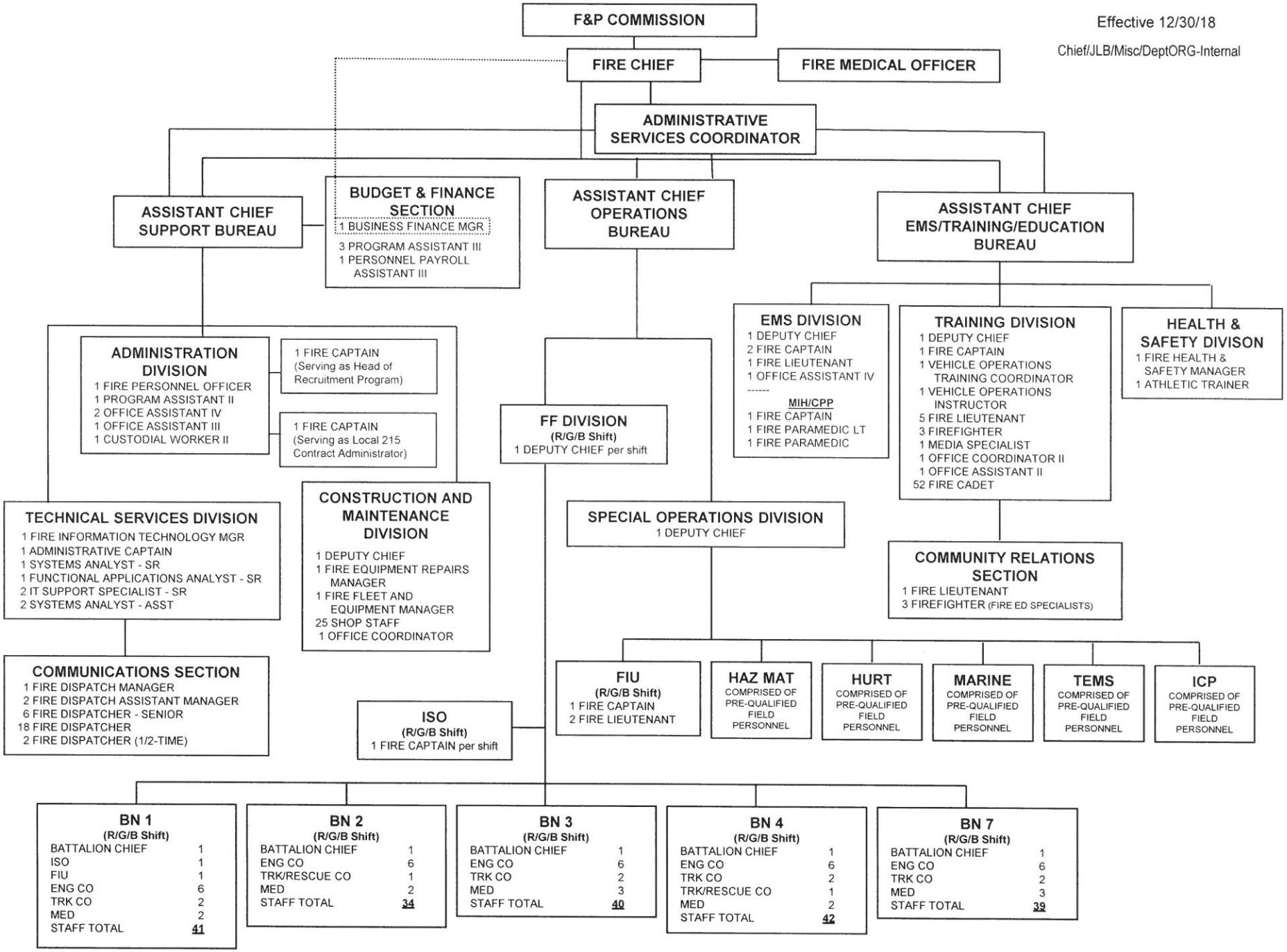
Chief/JLB/Misc/DeptORG-Internal