



**CITY OF MILWAUKEE
OFFICE OF THE CITY CLERK**

Thursday, May 09, 2019

COMMITTEE MEETING NOTICE

AD 06

MANHANI, Navpreet S, Agent
SINDHI, INC
3833 N TEUTONIA Av
Milwaukee, WI 53206

You are requested to attend a hearing which is to be held in Room 301-B, Third Floor, City Hall on:

Tuesday, May 14, 2019 at 10:15 AM

Regarding: Your Class A Malt & Liquor and Food Dealer License Applications as agent for "SINDHI, INC" for "Express Liquor" at 3833 N TEUTONIA Av.

There is a possibility that your application may be denied for one or more of the following reasons: The recommendation of the committee regarding the application shall be based on evidence presented at the hearing. Per MCO 85-2.7-4, probative evidence concerning whether or not a new license should be granted may be presented on the following subjects: whether or not the applicant meets the municipal requirements, the appropriateness of the location and premises where the licensed premises is to be located and whether use of the premises for the purposes or activities permitted by the license would tend to facilitate a public or private nuisance or create undesirable neighborhood problems such as disorderly patrons, unreasonably loud noise, litter, and excessive traffic and parking congestion. Probative evidence relating to these matters may be taken from the plan of operation submitted with the license application, if any, but shall not include the content of any music. Evidence regarding the fitness of the location of the premises to be maintained as the principal place of business, including but not limited to whether there is an overconcentration of businesses of the type for which the license is sought; whether the proposal is consistent with any pertinent neighborhood business or development plans, or the location's proximity to areas where children are typically present. The applicant's record in operating similarly licensed premises; and whether or not the applicant has been charged with or convicted of any felony, misdemeanor, municipal offense or other offense, the circumstances of which substantially relate to the activity to be permitted by the license being applied for or any other factor which reasonably relates to the public health, safety or welfare may also be considered. See attached police report or correspondence.

**Notice for applicants with
warrants or unpaid fines:**

Proof of warrant satisfaction or payment of fines must be submitted at the hearing on the above date and time. Failure to comply with this requirement may result in a delay of the granting/denial of your application.

Failure to appear at this meeting may result in the denial of your license: Individual applicants must appear only in person or by an attorney. Corporate or Limited Liability applicants must appear only by the agent designated on the application or by an attorney. Partnership applicants must appear by a partner listed on the application or by an attorney. If you wish to do so and at your own expense, you may be accompanied by an attorney of your choosing to represent you at this hearing.

You will be given an opportunity to speak on behalf of the application and to respond and challenge any charges or reasons given for the denial. No petitions can be accepted by the committee, unless the people who signed the petition are present at the committee hearing and willing to testify. You may present witnesses under oath and you may also confront and cross-examine opposing witnesses under oath. If you have difficulty with the English language, you should bring an interpreter with you, at your expense, so that you can answer questions and participate in your hearing.

You may examine the application file at this office during regular business hours prior to the hearing date. Inquiries regarding this matter may be directed to the person whose signature appears below.

Limited parking for persons attending meetings in City Hall is available at reduced rates (5 hour limit) at the Milwaukee Center on the southwest corner of East Kilbourn and North Water Street. Parking tickets must be validated in the first floor information booth in City Hall.

PLEASE NOTE: Upon reasonable notice, efforts will be made to accommodate the needs of disabled individuals through sign language interpreters or other auxiliary aids. For additional information or to request this service, contact the Council Services Division ADA Coordinator at (414) 286-2998, Fax - (414) 286-3456, TDD - (414) 286-2025.

JIM OWCZARSKI, CITY CLERK

BY: _____

Jessica Celella
License Division Manager

If you have questions regarding this notice, please contact the License Division at (414) 286-2238.

200 E. Wells Street, Room 105, City Hall, Milwaukee, WI 53202. www.milwaukee.gov/license
Phone: (414) 286-2238 Fax: (414) 286-3057 Email Address: License@milwaukee.gov



**CITY OF MILWAUKEE
OFFICE OF THE CITY CLERK**

Thursday, May 09, 2019

COMMITTEE MEETING NOTICE

AD 06

MANHANI, Navpreet S, Agent
SINDHI, INC
3261 E. Howard Ave.
St. Francis, WI 53235

You are requested to attend a hearing which is to be held in Room 301-B, Third Floor, City Hall on:

Tuesday, May 14, 2019 at 10:15 AM

Regarding: Your Class A Malt & Liquor and Food Dealer License Applications as agent for "SINDHI, INC" for "Express Liquor" at 3833 N TEUTONIA Av.

There is a possibility that your application may be denied for one or more of the following reasons: The recommendation of the committee regarding the application shall be based on evidence presented at the hearing. Per MCO 85-2.7-4, probative evidence concerning whether or not a new license should be granted may be presented on the following subjects: whether or not the applicant meets the municipal requirements, the appropriateness of the location and premises where the licensed premises is to be located and whether use of the premises for the purposes or activities permitted by the license would tend to facilitate a public or private nuisance or create undesirable neighborhood problems such as disorderly patrons, unreasonably loud noise, litter, and excessive traffic and parking congestion. Probative evidence relating to these matters may be taken from the plan of operation submitted with the license application, if any, but shall not include the content of any music. Evidence regarding the fitness of the location of the premises to be maintained as the principal place of business, including but not limited to whether there is an overconcentration of businesses of the type for which the license is sought; whether the proposal is consistent with any pertinent neighborhood business or development plans, or the location's proximity to areas where children are typically present. The applicant's record in operating similarly licensed premises; and whether or not the applicant has been charged with or convicted of any felony, misdemeanor, municipal offense or other offense, the circumstances of which substantially relate to the activity to be permitted by the license being applied for or any other factor which reasonably relates to the public health, safety or welfare may also be considered. See attached police report or correspondence.

**Notice for applicants with
warrants or unpaid fines:**

Proof of warrant satisfaction or payment of fines must be submitted at the hearing on the above date and time. Failure to comply with this requirement may result in a delay of the granting/denial of your application.

Failure to appear at this meeting may result in the denial of your license. Individual applicants must appear only in person or by an attorney. Corporate or Limited Liability applicants must appear only by the agent designated on the application or by an attorney. Partnership applicants must appear by a partner listed on the application or by an attorney. If you wish to do so and at your own expense, you may be accompanied by an attorney of your choosing to represent you at this hearing.

You will be given an opportunity to speak on behalf of the application and to respond and challenge any charges or reasons given for the denial. No petitions can be accepted by the committee, unless the people who signed the petition are present at the committee hearing and willing to testify. You may present witnesses under oath and you may also confront and cross-examine opposing witnesses under oath. If you have difficulty with the English language, you should bring an interpreter with you, at your expense, so that you can answer questions and participate in your hearing.

You may examine the application file at this office during regular business hours prior to the hearing date. Inquiries regarding this matter may be directed to the person whose signature appears below.

Limited parking for persons attending meetings in City Hall is available at reduced rates (5 hour limit) at the Milwaukee Center on the southwest corner of East Kilbourn and North Water Street. Parking tickets must be validated in the first floor information booth in City Hall.

PLEASE NOTE: Upon reasonable notice, efforts will be made to accommodate the needs of disabled individuals through sign language interpreters or other auxiliary aids. For additional information or to request this service, contact the Council Services Division ADA Coordinator at (414) 286-2998, Fax - (414) 286-3456, TDD - (414) 286-2025.

JIM OWCZARSKI, CITY CLERK

BY: _____

Jessica Celella

License Division Manager

If you have questions regarding this notice, please contact the License Division at (414) 286-2238.

200 E. Wells Street, Room 105, City Hall, Milwaukee, WI 53202. www.milwaukee.gov/license
Phone: (414) 286-2238 Fax: (414) 286-3057 Email Address: License@milwaukee.gov



**CITY OF MILWAUKEE
OFFICE OF THE CITY CLERK**

Thursday, May 09, 2019

COMMITTEE MEETING NOTICE

AD 06

MANHANI, Navpreet S, Agent
SINDHI, INC
1317 E. Oklahmoa Ave.
St. Francis, WI 53207

You are requested to attend a hearing which is to be held in Room 301-B, Third Floor, City Hall on:

Tuesday, May 14, 2019 at 10:15 AM

Regarding: Your Class A Malt & Liquor and Food Dealer License Applications as agent for "SINDHI, INC" for "Express Liquor" at 3833 N TEUTONIA Av.

There is a possibility that your application may be denied for one or more of the following reasons: The recommendation of the committee regarding the application shall be based on evidence presented at the hearing. Per MCO 85-2.7-4, probative evidence concerning whether or not a new license should be granted may be presented on the following subjects: whether or not the applicant meets the municipal requirements, the appropriateness of the location and premises where the licensed premises is to be located and whether use of the premises for the purposes or activities permitted by the license would tend to facilitate a public or private nuisance or create undesirable neighborhood problems such as disorderly patrons, unreasonably loud noise, litter, and excessive traffic and parking congestion. Probative evidence relating to these matters may be taken from the plan of operation submitted with the license application, if any, but shall not include the content of any music. Evidence regarding the fitness of the location of the premises to be maintained as the principal place of business, including but not limited to whether there is an overconcentration of businesses of the type for which the license is sought; whether the proposal is consistent with any pertinent neighborhood business or development plans, or the location's proximity to areas where children are typically present. The applicant's record in operating similarly licensed premises; and whether or not the applicant has been charged with or convicted of any felony, misdemeanor, municipal offense or other offense, the circumstances of which substantially relate to the activity to be permitted by the license being applied for or any other factor which reasonably relates to the public health, safety or welfare may also be considered. See attached police report or correspondence.

**Notice for applicants with
warrants or unpaid fines:**

Proof of warrant satisfaction or payment of fines must be submitted at the hearing on the above date and time. Failure to comply with this requirement may result in a delay of the granting/denial of your application.

Failure to appear at this meeting may result in the denial of your license. Individual applicants must appear only in person or by an attorney. Corporate or Limited Liability applicants must appear only by the agent designated on the application or by an attorney. Partnership applicants must appear by a partner listed on the application or by an attorney. If you wish to do so and at your own expense, you may be accompanied by an attorney of your choosing to represent you at this hearing.

You will be given an opportunity to speak on behalf of the application and to respond and challenge any charges or reasons given for the denial. No petitions can be accepted by the committee, unless the people who signed the petition are present at the committee hearing and willing to testify. You may present witnesses under oath and you may also confront and cross-examine opposing witnesses under oath. If you have difficulty with the English language, you should bring an interpreter with you, at your expense, so that you can answer questions and participate in your hearing.

You may examine the application file at this office during regular business hours prior to the hearing date. Inquiries regarding this matter may be directed to the person whose signature appears below.

Limited parking for persons attending meetings in City Hall is available at reduced rates (5 hour limit) at the Milwaukee Center on the southwest corner of East Kilbourn and North Water Street. Parking tickets must be validated in the first floor information booth in City Hall.

PLEASE NOTE: Upon reasonable notice, efforts will be made to accommodate the needs of disabled individuals through sign language interpreters or other auxiliary aids. For additional information or to request this service, contact the Council Services Division ADA Coordinator at (414) 286-2998, Fax - (414) 286-3456, TDD - (414) 286-2025.

JIM OWCZARSKI, CITY CLERK

BY: _____

Jessica Celella
License Division Manager

If you have questions regarding this notice, please contact the License Division at (414) 286-2238.

200 E. Wells Street, Room 105, City Hall, Milwaukee, WI 53202. www.milwaukee.gov/license
Phone: (414) 286-2238 Fax: (414) 286-3057 Email Address: License@milwaukee.gov

Lee, Chris

From: Lee, Chris
Sent: Thursday, May 09, 2019 1:55 PM
To: 'navi_singh23@yahoo.com'
Subject: Licenses Committee Meeting Notice 5/14/19
Attachments: Notice of License Hearing.pdf

Importance: High

Dear License Applicant,

Please see attached a hearing notice for the Licenses Committee meeting for Wednesday, May 14, 2019 at 10:15 A.M.

Sincerely,

Chris Lee
Staff Assistant
Council Records Section
City Clerks Office
City of Milwaukee
200 E. Wells St., Room 205
Milwaukee, WI 53202
Phone: 414-286-2232
Fax: 414-286-3456
clee@milwaukee.gov



Thursday, May 09, 2019

Licenses Committee Notice of Hearing

STASIA REAL ESTATE HOLDING INC
3261 E HOWARD Av
ST FRANCIS, WI 53235

Date: 5/14/2019
Time: 10:15 AM
Location: Room 301-B, Third Floor, City Hall

The Licenses Committee will consider the following license application:

Class A Malt & Liquor and Food Dealer License Applications
MANHANI, Navpreet S, Agent
Express Liquor at 3833 N TEUTONIA Av

Please note this application may be recommended for denial based on fitness of the location due to concentration of alcohol beverage outlets in the area. If the application is denied for this reason, no other application for an alcohol beverage license for this location shall be recommended for approval by the Licenses Committee within three years of the date of denial unless the applicant has demonstrated a change of circumstances since the prior denial.

If you have any questions, please call (414) 286-2238.





Thursday, May 09, 2019

Licenses Committee Notice of Hearing

BARBARA LALANI
3833 N TEUTONIA AVE
MILWAUKEE, WI 53206

Date: 5/14/2019
Time: 10:15 AM
Location: Room 301-B, Third Floor, City Hall

The Licenses Committee will consider the following license application:

Class A Malt & Liquor and Food Dealer License Applications
MANHANI, Navpreet S, Agent
Express Liquor at 3833 N TEUTONIA Av

Please note this application may be recommended for denial based on fitness of the location due to concentration of alcohol beverage outlets in the area. If the application is denied for this reason, no other application for an alcohol beverage license for this location shall be recommended for approval by the Licenses Committee within three years of the date of denial unless the applicant has demonstrated a change of circumstances since the prior denial.

If you have any questions, please call (414) 286-2238.





Thursday, May 09, 2019



Notice of Public Hearing

MANHANI, Navpreet S, Agent
Express Liquor at 3833 N TEUTONIA Av
Class A Malt & Liquor and Food Dealer License Applications

Tuesday, May 14, 2019 at 10:15 AM

To whom it may concern:

The above application has been made by the above named applicant(s). This requires approval from the Licenses Committee and the Common Council of the City of Milwaukee. The hearing before the Licenses Committee will take place on 5/14/2019 at 10:15 AM, in Room 301-B, Third Floor, City Hall. If you wish, you may provide testimony at the hearing regarding the request; see below for further information. You are not required to attend the hearing. Once the Licenses Committee makes its recommendation, this recommendation is forwarded to the full Common Council for approval at its next regularly scheduled hearing. Please review the information below and if you have further questions regarding this process, please contact the License Division at (414) 286-2238.

Important details for those wishing to provide information for the Licenses Committee to consider when making its recommendation:

1. The license application is scheduled to be heard at the above time. Due to other hearings running longer than scheduled, you may have to wait some time to provide your testimony.
2. You must appear in person and testify as to matters that you have personally experienced or seen. (You cannot provide testimony for your neighbor, parent or anyone else; this is considered hearsay and cannot be considered by the committee.)
3. No letters or petitions can be accepted by the committee (unless the person who wrote the letter or the persons who signed the petition are present at the committee hearing and willing to testify).
4. Persons opposed to the license application are given the opportunity to testify first; supporters may testify after the opponents have finished.
5. When you are called to testify, you will be sworn in and asked to give your name, and address. (If your first and/or last names are uncommon please spell them.)
6. You may then provide testimony.
 - a. Include only information relating to the above license application.
 - b. Include only information you have personally witnessed or seen.
 - c. Provide concise and relevant information detailing how this business has affected or may affect the peaceful enjoyment of your neighborhood.
 - d. If by the time you have the opportunity to testify, the information you wish to share has already been provided to the committee, you may state that you agree with the previous testimony. Redundant or repetitive testimony will not assist the committee in making its recommendation.
7. After giving your testimony, the members of the Licenses Committee and the licensee may ask questions regarding the testimony you have given or other factors relating to the license application.
8. Business Competition is not a valid basis for denial or non-renewal of a license.
Please Note: If you have submitted an objection to the above application your objection cannot be considered by the committee unless you personally testify at the hearing.

OCCUPANT	MAIL ADDRESS	CITY, STATE ZIP
CURRENT OCCUPANT	3808 N TEUTONIA AVE	MILWAUKEE, WI 53206
CURRENT OCCUPANT	3807 N 21ST ST	MILWAUKEE, WI 53206
CURRENT OCCUPANT	3834 N 21ST ST	MILWAUKEE, WI 53206
CURRENT OCCUPANT	3830 N 21ST ST	MILWAUKEE, WI 53206
CURRENT OCCUPANT	3838 N 20TH ST	MILWAUKEE, WI 53206
CURRENT OCCUPANT	3824 N 20TH ST 6	MILWAUKEE, WI 53206
CURRENT OCCUPANT	3858 N 20TH ST	MILWAUKEE, WI 53206
CURRENT OCCUPANT	3841 N 21ST ST	MILWAUKEE, WI 53206
CURRENT OCCUPANT	3829A N 21ST ST	MILWAUKEE, WI 53206
CURRENT OCCUPANT	3827A N TEUTONIA AVE	MILWAUKEE, WI 53206
CURRENT OCCUPANT	3849 N 21ST ST	MILWAUKEE, WI 53206
CURRENT OCCUPANT	3846 N 21ST ST	MILWAUKEE, WI 53206
CURRENT OCCUPANT	3824 N 20TH ST 4	MILWAUKEE, WI 53206
CURRENT OCCUPANT	3824 N 20TH ST 1	MILWAUKEE, WI 53206
CURRENT OCCUPANT	3824 N 20TH ST 2	MILWAUKEE, WI 53206
CURRENT OCCUPANT	3862 N 20TH ST	MILWAUKEE, WI 53206
CURRENT OCCUPANT	3860 N 20TH ST	MILWAUKEE, WI 53206
CURRENT OCCUPANT	3819A N 21ST ST	MILWAUKEE, WI 53206
CURRENT OCCUPANT	3809 N 21ST ST	MILWAUKEE, WI 53206
CURRENT OCCUPANT	3822 N 21ST ST	MILWAUKEE, WI 53206
CURRENT OCCUPANT	3805A N 20TH ST	MILWAUKEE, WI 53206
CURRENT OCCUPANT	3856 N 21ST ST	MILWAUKEE, WI 53206
CURRENT OCCUPANT	3850 N 21ST ST	MILWAUKEE, WI 53206
CURRENT OCCUPANT	3842 N 20TH ST	MILWAUKEE, WI 53206
CURRENT OCCUPANT	3850 N 20TH ST	MILWAUKEE, WI 53206
CURRENT OCCUPANT	3829 N 21ST ST	MILWAUKEE, WI 53206
CURRENT OCCUPANT	3823 N 21ST ST	MILWAUKEE, WI 53206
CURRENT OCCUPANT	3819 N 21ST ST	MILWAUKEE, WI 53206
CURRENT OCCUPANT	3815 N 21ST ST	MILWAUKEE, WI 53206
CURRENT OCCUPANT	3811 N 21ST ST	MILWAUKEE, WI 53206
CURRENT OCCUPANT	3845 N 21ST ST	MILWAUKEE, WI 53206
CURRENT OCCUPANT	3850A N 21ST ST	MILWAUKEE, WI 53206
CURRENT OCCUPANT	3834 N 20TH ST	MILWAUKEE, WI 53206
CURRENT OCCUPANT	3824 N 20TH ST 5	MILWAUKEE, WI 53206
CURRENT OCCUPANT	3852 N 20TH ST	MILWAUKEE, WI 53206
CURRENT OCCUPANT	3814 N 21ST ST	MILWAUKEE, WI 53206
CURRENT OCCUPANT	3827 N TEUTONIA AVE	MILWAUKEE, WI 53206
CURRENT OCCUPANT	3805 N 20TH ST	MILWAUKEE, WI 53206
CURRENT OCCUPANT	3824 N 20TH ST 8	MILWAUKEE, WI 53206
CURRENT OCCUPANT	3824 N 20TH ST 7	MILWAUKEE, WI 53206
CURRENT OCCUPANT	3842A N 21ST ST	MILWAUKEE, WI 53206
CURRENT OCCUPANT	3842 N 21ST ST	MILWAUKEE, WI 53206
CURRENT OCCUPANT	3818 N 21ST ST	MILWAUKEE, WI 53206
CURRENT OCCUPANT	3810 N 21ST ST	MILWAUKEE, WI 53206
CURRENT OCCUPANT	3824 N 20TH ST 3	MILWAUKEE, WI 53206
CURRENT OCCUPANT	3856 N 20TH ST	MILWAUKEE, WI 53206

CURRENT OCCUPANT	3835 N 21ST ST	MILWAUKEE, WI 53206
CURRENT OCCUPANT	3823A N 21ST ST	MILWAUKEE, WI 53206
CURRENT OCCUPANT	3838 N 21ST ST	MILWAUKEE, WI 53206
CURRENT OCCUPANT	3851 N 21ST ST	MILWAUKEE, WI 53206
CURRENT OCCUPANT	3846 N 20TH ST	MILWAUKEE, WI 53206
CURRENT OCCUPANT	3837 N 21ST ST	MILWAUKEE, WI 53206
CURRENT OCCUPANT	3813 N 21ST ST	MILWAUKEE, WI 53206
CURRENT OCCUPANT	2022A W VIENNA AVE	MILWAUKEE, WI 53206
CURRENT OCCUPANT	2022 W VIENNA AVE	MILWAUKEE, WI 53206

Total Records: 55

Radius: 250.0 feet and Center of Circle: 3833 N Teutonia Ave

Date: April 18, 2019
Officer: Chauncey HARRIS

City of Milwaukee Police Department
90-5-1.5 Crime Prevention Survey
Convenience Store/Liquor Store Inspection

Name of Premise: Express Liquor
Address: 3833 N Teutonia Ave. Milwaukee, WI 53206
Phone: (414) 807-7236

Owner: Navpreet Singh Manhani
Owner address: 1317 E. Oklahoma Ave.
City State Zip: Milwaukee, WI 53207
Owner Phone: (414) 807-7236
Owner email: navi_singh23@yahoo.com

Manager: same as owner
Home Address:
City State Zip:
Phone:
Email:

Preferred contact: Navpreet Manhani

Location currently open: ☒ YES ☐ NO

Projected open date: N/A

Day's open: ☐S ☐M ☐T ☐W ☐Th ☐F ☐SA ☒ALL

Hours of Operation: Sun: 8am-9pm ☐24 hours ☐Y ☒N
Mon: 8am-9pm
Tue: 8am-9pm
Wed: 8am-9pm
Thu: 8am-9pm
Fri: 8am-9pm
Sat: 8am-9pm

Premise Type: ☒ Liquor Store
☐ Convenience Store
☐ Other:

Licenses currently held:

Alcohol: ☒ Yes ☐ No Class A malt liquor ALQML 0199672 exp. 12-15-19
Tobacco: ☒ Yes ☐ No #: Cig-1027942
Food: ☒ Yes ☐ No #: Food 0009488
Extended Hours: ☐ Yes ☐ No #:
Secondhand Dealer: ☐ Yes ☐ No Type: #:
Other: ☐ Yes ☐ No Type: #:
Other: ☐ Yes ☐ No Type: #:

Exterior Survey:

1. Is the area around the location clean? ☒ Yes ☐ No
2. What surrounds the location? (Check all the apply)
 - a. ☐ Park
 - b. ☐ School
 - c. ☐ Youth Center
 - d. ☒ Church
 - e. ☐ Tavern(s) If so, how many
 - f. ☒ Residential
 - g. ☒ Other businesses: Lee's Trailers next door
 - h. ☐ Other:
3. Can you see from the outside of the location into the interior ☒ Yes ☐ No
4. Can you see the employees inside of the location from the outside ☒ Yes ☐ No
5. Are exterior windows free of signage ☒ Yes ☒ No
6. Is there a parking lot ☐ Yes ☒ No
7. Is the parking lot clean? ☐ Yes ☐ No (N/A)
8. Is the parking lot well lit? ☐ Yes ☐ No (N/A)
9. Are there areas where a person could conceal themselves ☒ Yes ☐ No
10. Is there exterior lighting? ☒ Yes ☐ No. Does it appears to be adequate ☐ Yes ☒ No
11. Exterior Payphone? ☐ Yes ☒ No
12. Are there No Loitering Signs posted? ☐ Yes ☒ No
13. Are there exterior security cameras ☒ Yes ☐ No How Many: 3
14. Are the address numbers prominently displayed and easy to see ☒ Yes ☐ No

Camera Survey:

15. Does this location have security cameras? ☒ Yes ☐ No
16. Are they in working order? ☒ Yes ☐ No
17. What format are the cameras?
 - a. Color ☒ Yes ☐ No
 - b. Digital ☒ Yes ☐ No
 - c. VCR ☐ Yes ☐ No
 - d. Recorded ☒ Yes ☐ No
18. How long is footage stored for later viewing: 30 days
19. Are there exterior cameras ☒ Yes ☐ No How many: 3
20. Are there interior cameras ☒ Yes ☐ No How many: 20
21. Do all employees know how to retrieve recorded digital images/footage? ☒ Yes ☐ No

Interior Survey:

22. Is the storeowner willing to be a standing complainant regarding loitering? ☒ Yes ☐ No
a. If yes have them fill out the standing complaint form and give them two of the commercial signs ☐ Yes ☐ No
23. Is the interior of the location neat and clean? ☒ Yes ☐ No
24. Does an interior camera face the entrance/exit? ☒ Yes ☐ No
25. Is there a lockable area that separates employees from customers? ☒ Yes ☐ No
26. Does the store sell single chore boy? ☐ Yes ☒ No
27. Does the store sell blunt wraps? ☒ Yes ☐ No
28. Does the store sell scales? ☐ Yes ☒ No
29. Does the store sell items that may be used as crack pipes? ☒ Yes ☐ No
a. Describe item: glass tobacco pipes
30. Does the store have an over abundance of sandwich baggies: ☐ Yes ☒ No
31. Does the owner understand that these items are often used for drug use? ☐ Yes ☒ No
32. Do the products in the store appear to be new and rotated often? ☒ Yes ☐ No
33. Are emergency and non-emergency numbers posted near the phone? ☐ Yes ☒ No
34. Does the owner know how to contact their police district directly? ☒ Yes ☐ No
a. Did you provide a district contact guide to the owner? ☒ Yes ☐ No

Complete this section if alcohol establishment is a convenience store:

(** Read full ordinance for all details "68-4.3 Convenience Food Stores")

All convenience food stores not exempted under sub. 3 shall:

1. Is the cash register located in a manner so that at the time of a sales transaction, the employee and customer are both visible from the sidewalk? ☒ Yes ☐ No **
2. Are the glass entrance and exit doors clear of any signs or advertisements with the exception of a sign which states that the cash register contains \$50 or less and that the safe is no accessible to employees? ☒ Yes ☐ No
3. Does the store maintain one of the following on the licensed premise:
 - a. A safe that was in use at the convenience food store on August 17, 1994? ☐ Yes ☒ No
 - b. A drop-safe or time release safe that weighs at least 500 pounds or which is attached to or set into the floor in a manner approved by the police department? ☒ Yes ☐ No
4. Is lighting provided for the store's parking area during all hours of darkness when employees or customers are on the premises at a minimum average of 2-foot candles per square foot, unless the store is not open for business after sunset and before sunrise? ☐ Yes ☐ No ☒ N/A
5. Are at least two high-resolution surveillance security cameras installed? ☒ Yes ☐ No
6. Are the security cameras in working order? ☒ Yes ☐ No
7. Does one camera show an overall view of the counter and register area? ☒ Yes ☐ No
8. Does one camera show a clear, identifiable, full frame image of the face of each person entering and leaving the store? ☒ Yes ☐ No
9. Are the camera views obstructed by fixtures or displays? ☐ Yes ☒ No
10. Is the recorded footage stored for at least 30 days? ☒ Yes ☐ No
11. Do all store employees know how to record footage from the camera system to media capable of being transferred to police custody? ☒ Yes ☐ No

12. Are customer entrances/exits made of glass or other transparent material? ☒ Yes ☐ No
a. Exception: A store that does not have such doors on August 17, 1994 shall not be required to install such doors until the holder of the store's food dealer license changes.
13. Has the owner and their employees attended the Robbery Prevention Training within 120 days of ownership or employment? ☐ Yes ☒ No
a. Contact Community Outreach and Education at 935-7836 for schedule.

Sub 3. Exemptions. The requirements of this section do not apply to a convenience food store that conforms to either of the following descriptions:

- a-1. The store is located in an enclosed shopping structure, enclosed commercial building or hospital. A convenience food store is not in an enclosed structure or building if a customer can enter it directly from the outside.
Does store conform to a-1 ☐ Yes ☒ No
- a-2. The store physically separates employees from customers with a solid partition that bars a person from entering the employee area from the customer area, has a secure lock on the employee side of any door between the employee area and the customer, and conducts all transaction through a service window or similar arrangement.
Does store conform to a-2 ☒ Yes ☐ No
- a. At the commissioner's discretion, a convenience store may be exempted from any or all of the regulations specified in sub 2.
Does this location hold an exemption from the commissioner regarding any of the requirements of Sub 2? ☐ Yes ☒ No

ADDITIONAL COMMENTS/RECOMMENDATIONS:

I recommended he install motion lights on the south exterior wall. There is no lighting and a residential home is next door. Update existing exterior lighting.

I recommended he post "No Loitering" signs and a "No firearms" sign.

Regularly check and clean up the trash in the alleyway behind store. There was trash next to dumpster behind store at time of survey.

Alcohol Concentration for 3833 N Tautonia Ave

City of Milwaukee, Wisconsin

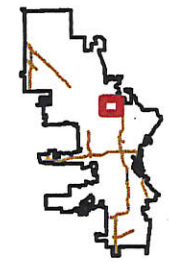
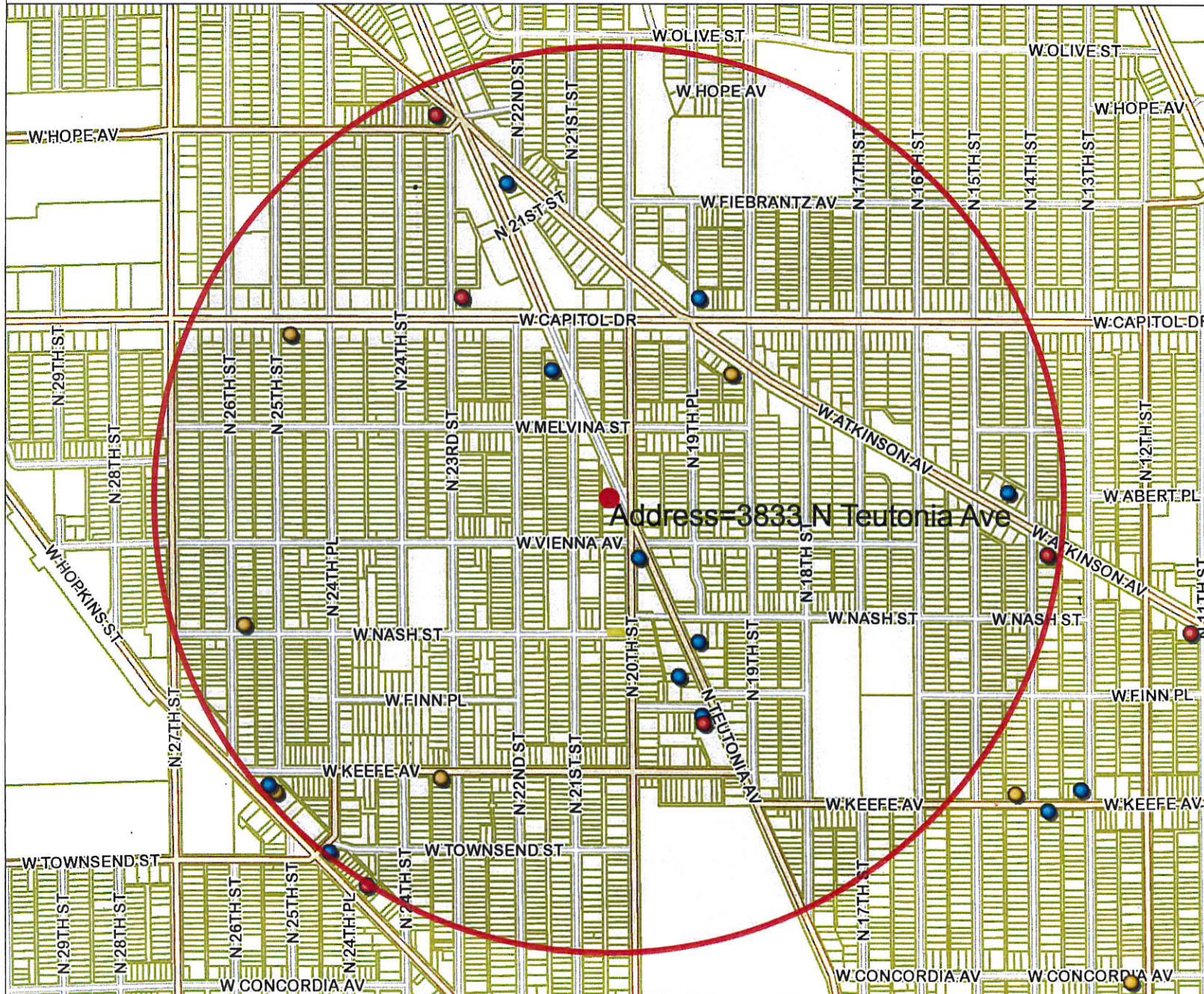

- Legend -

- Street names 10,000
- City limits
- Freeways 15,000
- Freeways
- Exit ramps
- Entry ramps
- Ramps
- Major streets 10,000
- Streets 10,000
- Waterways
- Milwaukee Parcels
- Alcohol licenses
 - Class A intoxicating liquor
 - Class A fermented malt beverage
 - Class A liquor and malt
 - Class B fermented malt beverage
 - Class B tavern
 - Class C wine retailer



- Notes -

Alcohol Establishments within a .5 Mile Radius Centered on 3833 N Tautonia Ave as of 10/15/18



Licensed Alcohol Beverage Establishments within a .5 Miles Radius Centered on 3833 N Teutonia Ave as of 10/15/18						
License Summary						Total
Class A Fermented Malt Beverage Retailer's License						5
Class A Malt & Class A Liquor License						5
Class B Tavern License						10
					Grand Total	20
Legal entity	Trade name	Licensee	License type name	Total capacity	Address	Expiration date
Tip Top Foods LLC	Tip Top Foods	Gagan K Gill, Agt	Class A Fermented Malt Beverage Retailer's License		1901 W ATKINSON AV	10/30/18
Capitol Pantry, Inc.	Capitol Pantry	SIMRANJEET S BENIPAL, Agt	Class A Fermented Malt Beverage Retailer's License		2483 W Capitol DR	3/18/19
Freez Food Mart LLC	Freez Food Mart	Jehad A Fares, Agt	Class A Fermented Malt Beverage Retailer's License		2526 W Hopkins ST	1/17/19
FAITH GROCERIES, INC	FAITH GROCERIES	HARJINDER KHASRIA, Agt	Class A Fermented Malt Beverage Retailer's License		3451 N 23RD ST	4/10/19
ANGEL FOOD MARKET	ANGEL FOOD MARKET	CHIDI P ONUKWUGHA, SP	Class A Fermented Malt Beverage Retailer's License		3700 N 26TH ST	9/23/19
1301 Stark Inc	Stark Food Market	CHARNJIT KAUR, Agt	Class A Malt & Class A Liquor License		1301 W ATKINSON AV	2/25/19
DRAKE, INC	TEUTONIA WINE & LIQUOR	BRYAN DRAKE, Agt	Class A Malt & Class A Liquor License		2232 W CAPITOL DR	6/29/19
Loves Supermarket II LLC	Loves Supermarket II LLC	HARJINDER S BRAICH, Agt	Class A Malt & Class A Liquor License		2305 W Atkinson AV	12/14/18
Toor Retail LLC	Jack's Beverage Center	Davinder S Toor, Agt	Class A Malt & Class A Liquor License		3565-67 N Teutonia AV	7/29/19
ANI ALLIANCE, INC	EXPRESS LIQUOR	NAVPREET S MANHANI, Agt	Class A Malt & Class A Liquor License		3833 N TEUTONIA AV	12/14/18
STEWART'S REST SPOT	STEWART'S REST SPOT	JESSICA P STEWART, SP	Class B Tavern License	25	1422 W ATKINSON AV	10/10/19
BIG MANS PLACE	BIG MANS PLACE	JAMES BANKS, SP	Class B Tavern License	76	1932 W CAPITOL DR	11/7/18
Murray's Bar, LLC	Murray's Bar LLC	Mark A Murray, Agt	Class B Tavern License	75	2474 W HOPKINS ST	5/19/19
WARREN'S LOUNGE	WARREN'S LOUNGE	WARREN G HARPER, SP	Class B Tavern License	180	2534 W HOPKINS ST	6/29/19
YOUNG'S BAR, INC	YOUNG'S BAR	CHARLENE E GRAY, Agt	Class B Tavern License	50	3571 N TEUTONIA AV	6/13/19
Competition Sports Bar LLC	THA Competition Sports Bar	Isaiah F Walls, Agt	Class B Tavern License	80	3621 N TEUTONIA AV	1/16/19
CATFISH LOUNGE, INC	CATFISH LOUNGE	JAMIE N GLADNEY, Agt	Class B Tavern License	80	3646 N TEUTONIA AV	6/12/19
SHANANIGANS	SHANANIGANS	CETTERY M GARDNER, SP	Class B Tavern License	70	3751 N TEUTONIA AV	9/23/19
B Brothers LLC	Blues Place	Timothy M Bea, Agt	Class B Tavern License		3941 N TEUTONIA AV	2/1/19
Empire Nightclub & Lounge	Empire Nightclub & Lounge	MICHAEL TSIRLIN, SP	Class B Tavern License	140	4126 N TEUTONIA AV	5/14/19



BUSINESS LICENSE PLAN OF OPERATION

ccl-busplan 3/15/18

Office of the City Clerk License Division

200 E. Wells St. Room 105, Milwaukee, WI 53202

(414) 286-2238 www.milwaukee.gov/license e-mail address: license@milwaukee.gov

1. Type of Business

Applying for: ☐ Extended Hours (12AM to 5AM) - If a food establishment, check all that apply: ☐ Delivery ☐ Drive Thru ☐ Dining Room
☐ Self Service Laundry ☐ Massage Establishment ☐ Filling Station
☐ Other (supplemental application for specific license also required)

Provide a detailed description of the type of business you plan on operating:

LIQUOR STORE

Do you have any experience operating this type of business? ☐ No ☒ Yes If yes, explain: I OWNED A C-STORE WITH ALCOHOL SALE

2. Business Operations

- a. Proposed Opening Date: 12/01/2018
- b. Is this premise under construction? ☒ No ☐ Yes If yes, list estimated completion date: _____
- c. Is this a franchise? ☒ No ☐ Yes
- d. Is this premises currently licensed? ☐ No ☒ Yes If yes, list type of license: FOOD, LIQUOR, OCCUPANCY
- e. Is the current licensee operating? ☐ No ☒ Yes If no, list date closed: _____
- f. Do you have future plans for other businesses, licenses or permits at this location? ☒ No ☐ Yes
If yes, explain: _____
- g. Have you previously held an Extended Hours License in Milwaukee? ☒ No ☐ Yes
If yes, list address(es): _____
- h. Are other businesses operating in the same building? ☒ No ☐ Yes If yes, describe: _____

3. Litter & Noise

- a. How are grounds kept clean? ☒ Sweep ☐ Pressure Wash ☒ Pick Up Litter ☐ Other: _____
- b. How often will grounds be cleaned? ☒ Daily ☐ Weekly ☒ As Needed ☐ Monthly ☐ Other: _____
- c. Grounds cleaned by: ☒ Licensee ☐ Building Owner ☒ Employees ☐ Hired Maintenance ☐ Other: _____
- d. How are noise issues prevented and/or addressed? ☐ Security ☒ Manager approaches customer(s) ☐ Call Police
☒ Signs Posted ☐ Other: _____
- e. Will a sound amplification system be used? ☒ No ☐ Yes If yes, describe: _____

4. Smoking & Sanitation

- a. Are there designated outdoor smoking areas? ☒ No ☐ Yes If yes, describe: _____
- b. Number of Garbage Cans: Inside: 2 Locations: BY CASH REGISTER, BY RESTROOM
Outside: 1 Locations: BY FRONT DOOR
- c. Is a crowd control barrier used? ☒ No ☐ Yes If yes, describe: _____
- d. How many restrooms are on the premises? 1
- e. Name of solid waste contractor: ☐ Advanced Disposal ☒ Waste Management ☐ Other: _____

5. Security

- a. Are there onsite parking spaces? ☒ No ☐ Yes If yes, how many? _____ and describe the parking security plan: _____
- b. Is there a loading zone? ☒ No ☐ Yes If yes, describe the loading area security plan: _____
- c. Will you have security personnel on premise? ☒ No ☐ Yes If yes, how many? _____ and answer the following:
What are their responsibilities? _____
Is security equipment used? ☐ No ☐ Yes If yes, describe _____
List their licensing, certification, or training credentials _____
- d. Will there be security cameras? ☐ No ☒ Yes If yes, how many? 23 and list locations: MONITORS
INSIDE & STORE SURROUNDINGS
- e. Will searches/identification checks be done upon entry? ☐ No ☐ Yes If yes, describe _____

6. Percentage of Sales (must total 100%)

Alcohol <u>97</u> %	Food <u>2</u> %	Secondhand Merchandise _____ %	Precious Metals & Gems <u>0</u> %
Entertainment _____ %	Cigarettes <u>1</u> %	_____ %	_____ %
Pawnbroker Activity <u>0</u> %	Salvaged Materials <u>0</u> % (such as scrap metal)	Personal Services (such as tattoo, body piercing, salon, tailor, tanning, etc.) <u>0</u> %	Other <u>0</u> % Describe: _____

7. Businesses/Licenses on the Premises (check all that apply):

Type 1

- | | | | |
|---|---|---|--|
| <input type="checkbox"/> Full Service Restaurant | <input type="checkbox"/> Cafe/Coffee Shop | <input type="checkbox"/> Deli or Fast Food Restaurant | <input type="checkbox"/> Private/Fraternal/Veterans Club |
| <input type="checkbox"/> Night Club | <input type="checkbox"/> Tavern | <input type="checkbox"/> Cocktail Lounge | <input type="checkbox"/> Teen Club |
| <input type="checkbox"/> Banquet Hall | <input type="checkbox"/> Sports Facility | <input type="checkbox"/> Bowling Alley | |
| <input type="checkbox"/> Hotel/Motel: Number of Floors: _____
Number of Rooms: _____ | <input type="checkbox"/> Rooming House: Number of Floors: _____
Number of Rooms: _____ | | |

Type 2

- | | | | |
|--|--|---|--|
| <input checked="" type="checkbox"/> Liquor Store | <input type="checkbox"/> Corner Store | <input type="checkbox"/> Supermarket | <input type="checkbox"/> Convenience Store |
| <input type="checkbox"/> Gas Station | <input type="checkbox"/> Amusement/Phonograph Distributor | <input type="checkbox"/> Recycling, Salvage or Towing | |
| <input type="checkbox"/> Used Car Dealer | <input type="checkbox"/> Personal Service Establishment
(such as tattoo business, hair salon, tailor, etc.) | <input type="checkbox"/> Recording Studio | |

What other licenses/permits will you hold at this location? (check all that apply)

- ☒ Occupancy Permit ☒ Cigarette & Tobacco ☐ Gas Station ☐ Extended Hours ☐ Class "B" Tavern ☐ Weights & Measures
☐ Secondhand Dealer ☐ Precious Metal & Gem ☐ Other: _____

8. Legal Capacity (only if a Type 1 premises in #7 above)

Capacity _____ (Call the Milwaukee Development Center at 414-286-8211 if you have questions.)

9. Premises Description

a. Identify all area(s) of the premises that will be used in operating this business (include areas used only for storage):

☒ 1st Floor ☐ 2nd Floor ☒ Basement Storage ☐ Patio ☐ Beer Garden ☐ Sidewalk Café ☐ Deck ☐ Rooftop

☐ Other: Describe: _____

b. Describe Location: ☒ Major Thoroughfare ☐ Secondary Street ☐ Other: _____

c. Nearest Major Cross Street: 20TH ST & TEUTONIA AVE

d. Describe Building: ☒ Free Standing Building ☐ Strip Mall ☐ Other: _____

e. Describe Premises Structure: ☐ Single Story ☐ Multi-Story - # of Stories _____ ☐ Other: _____

f. Describe Surrounding Area: ☒ Commercial ☒ Residential ☐ Industrial ☐ Other: _____

g. Building Owner Name: BARBARA LALANI Phone Number: 903 434-9163

Business Owner Address: 3833 N. TEUTONIA AVE MILWAUKEE WI 53208

10. Hours of Operation & Customers

Will customers be entering the premises? ☐ No ☒ Yes

Day of the Week	Proposed Hours of Operation:		Estimated Number of Customers expected each day	Potential Age Range of Customers	Class B Tavern Applicant Only: Age Restriction (If none, write 'None')
	Open Time (include a.m. or p.m.)	Close Time (include a.m. or p.m.)			
Sunday	8:00 AM	9:00 PM	250	18 & OVER	
Monday	8:00 AM	9:00 PM	250	18 & OVER	
Tuesday	8:00 AM	9:00 PM	250	18 & OVER	
Wednesday	8:00 AM	9:00 PM	250	18 & OVER	
Thursday	8:00 AM	9:00 PM	250	18 & OVER	
Friday	8:00 AM	9:00 PM	250	18 & OVER	
Saturday	8:00 AM	9:00 PM	250	18 & OVER	

An Extended Hours Establishment License is required for any convenience store, filling station, personal service establishment (such as tattoo, body piercing, salon, tailor, tanning, etc.), recording studio or restaurant which is open between the hours of 12:00 a.m. and 5:00 a.m.

Alcohol Establishments Class A: 8:00 am to 9:00 pm Sunday thru Saturday
Permitted Hours of Operation: Class B: 6:00 am to 2:00 am Sunday thru Thursday, 6:00 am to 2:30 am Friday & Saturday

Entertainment Outdoor Closing Hours: 10:00pm Sunday-Thursday; 12:00am Friday & Saturday; unless a different time, either earlier or later, is established by the Common Council in its approval of the licensee's plan of operation.

11. Signature(s)

Signature of Sole Proprietor, Partner, or more Shareholder
(If there are no 20% or more shareholders,
Corporate Officer-print name/title and sign)

Signature of additional partner or 20% or more shareholder

See Application Information for a complete list of all required application forms.

Lease Information (New & Transfer Applicants who are leasing the premises only)

- a) Date lease begins 12-01-18 Ends 11/30/2023
- b) Monthly rental \$ 14,000 ~~20,000~~
- c) Do you have an option to renew the lease? ☐ No ☒ Yes
- d) Does your lease allow for assignment to another party without the consent of the owner? ☒ No ☐ Yes
- e) For what length of time have you been guaranteed occupancy (number of years)? 10 yrs
- f) In addition to paying the monthly rental, will you have to pay anything additional to the owner of the building to guarantee performance of the lease? ☒ No ☐ Yes If yes, explain _____
- g) Does the present owner or occupancy object to the granting of your license? ☒ No ☐ Yes
If yes, explain _____

Change of Agent Applicants Only

Have there been any changes to the floor plan since the last application was submitted? ☒ No ☐ Yes

If no, a new floor plan is not required. If yes, submit a new floor plan and explain the change(s): _____

Signature

X Barbara Salani

Signature of Sole Proprietor, Partner or 20% or More Shareholder
(If no 20% or more Shareholder, Corporate Officer - print name/title and sign)

Note: All information contained in this application is subject to approval by the Common Council.

Deviating from approved plan of operation will subject licensee to citations, and/or suspension or non-renewal of the license.

Contact the License Division for information on how to request changes.

New and transfer of premise applicants must submit the following:

- ☐ Proof of ownership, lease or offer to purchase the building
- ☐ Detailed floor plan
- ☐ If a restaurant, copy of the menu

**FOOD DEALER LICENSE PLAN OF OPERATION**

OFFICE OF THE CITY CLERK, LICENSE DIVISION
CITY HALL, 200 E. WELLS ST, ROOM 105, MILWAUKEE, WI 53202
(414) 286-2238 • license@milwaukee.gov • www.milwaukee.gov/license

Legal Entity Name: SINDHI INC.Premises Address: 3833 N. TEUTONIA AVE, MILWAUKEE WI 53206**SECTION 1 TYPE OF BUSINESS**Type of application (check one): ☒ taking over a currently operating business ☐ starting a new businessAnticipated opening date? 12/01/2018

Check the type that best describes your business (check only one):

See Food Dealer License Information sheet for definitions.

☐ Restaurant☒ Retail EstablishmentIf retail, will it be a convenience store? ☒ Yes ☒ No☐ Bed & Breakfast☐ Base for Food Peddler☐ Base for Temporary/Seasonal Food Stand

(Convenience Stores have less than 5,000 sq ft of retail space,
primary business is the sale of basic food items, and in addition sells household products)

In addition, will any wholesale business be done? ☐ Yes ☒ NoIf yes, what percentage of the business will be wholesale? ☐ Less than 25% ☐ 25% or More (Contact DATCP)*Will retail items be sold? ☐ No ☒ Yes If Yes, indicate percentage of food sales 100%Will restaurant items be sold? ☒ No* ☐ Yes If Yes, indicate percentage of food sales _____ %

* If you checked "25% or More" of the business will be wholesale and answered "No" to restaurant items being sold,
do not continue completing this application. A City of Milwaukee License is not required. Contact DATCP only.

SECTION 2 FOOD PROCESSINGWill any food processing be done? ☐ No ☒ Yes

Processing is defined as assembling, grinding, cutting, mixing, baking, coating, stuffing, packing, bottling,
grilling, canning, extracting, fermenting, distilling, pickling, freezing, drying, smoking, or packaging.

If Yes, check the types of food items:

☒ SNACKS & BEVERAGES

includes, but is not limited to, ice cream/soft serve, lemonade, snow cones, coffee, espresso, cappuccino,
tea, fruit juice, smoothies, candy, dispensed soda, fruit cups, bakery, cookies, popcorn, kettle corn, cotton
candy, funnel cakes, fritters, tortilla chips w/ cheese

☐ MEALS

includes, but is not limited to, chicken, ribs, sandwiches, roasted corn, baked potatoes, hot dogs, brats,
tacos, nachos w/ cheese and meat, French fries, cooked or deep fried vegetables/fruit, cooked cheese
curds, corn dogs, egg rolls, salads

SECTION 3 FOOD REQUIRING TEMPERATURE CONTROLWill any food that requires temperature control be sold? ☒ No ☐ Yes
(includes dairy products such as milk, cheese, and ice cream, fish, shellfish, meat, poultry)If yes, list the types of food items: ICE

SECTION 4 SHARED KITCHEN

Will you be sharing kitchen space with another operator?

☒ No If No, SKIP to Section 5☐ Yes If Yes, check one:☐ I will rent space from another operator ("Shared Kitchen Agreement" is required)☐ I will rent space to another operator (peddler/caterer)**SECTION 5 DETAILS OF OPERATION**

Answer the following questions:

Will you have seating on site for dining?

☒ No ☐ Yes

Will you be doing any catering?

☒ No ☐ Yes

Will you be doing any delivery?

☒ No ☐ Yes

Will you have outdoor activities?

☒ No ☐ Yes

If Yes to outdoor activities, check all that apply:

☐ Bar☐ Cooking/Grilling☐ Dining

Will you have a drive thru window?

☒ No ☐ Yes

If Yes to drive thru, are hours different from inside?

☐ No ☐ Yes

If Yes, provide drive thru hours: _____

Will any scales or barcode scanners be used?

☐ No ☒ Yes

If Yes, a Weights & Measures application must be completed and a license obtained.

SECTION 6 ADDITIONAL SITES

Where will food be prepared and/or sold?

☒ At a single site☐ At multiple sites (for example, a hotel with several dining rooms or bars)

How many? _____

If multiple sites, attach a Food Dealer Additional Site Addendum (ccl-foodadd) for each additional site.

SECTION 7 CONSTRUCTION OR CHANGES

Are you planning any construction, remodeling or equipment changes?

☒ No If No, SKIP to Section 8☐ Yes If Yes, check all that apply:☐ New construction of a building☐ Construction changes to an existing building☐ Renovation or remodeling☐ Equipment changes only (installation or replacement)

Provide a brief description of the changes: _____

Start date: _____

Name, Address & Phone Number of Architect: _____

Name, Address & Phone Number of Contractor: _____

SECTION 8 ALCOHOL BEVERAGES

Are you applying for an alcohol beverage license?

☐ No

If No, SKIP to Section 9

☒ YesIf YES, if your food license is approved prior to the alcohol beverage license, when do you want the food license issued? ☐ Immediately ☒ At the same time as the alcohol license**SECTION 9 ACKNOWLEDGEMENTS & SIGNATURE**

You must initial each item confirming your understanding:

☒

I understand the Health Department must conduct an inspection and advise the License Division of their approval before the license may be issued.

☒

I understand I must obtain an occupancy permit from the Department of Neighborhood Services and an inspection may be required. Neighborhood Services must advise the License Division of their approval before the license may be issued.

☒

I understand the district alderperson will review and either approve or deny my application. If denied, I may appeal and be scheduled to appear before the Licenses Committee. The Licenses Committee will then make a recommendation to the Common Council. The Common Council must grant the license before it may be issued.

☒

I understand proof of payment for all license fees must be on file in the License Division before the license may be issued.

☒

I understand the license must be issued and posted in my establishment prior to opening for business.

☒

I will not operate my food business until the license has been issued and posted in the establishment.

Signature of sole proprietor, partner, agent or 20% shareholder:

X Barbara Falani

Signature of additional partner(s): _____

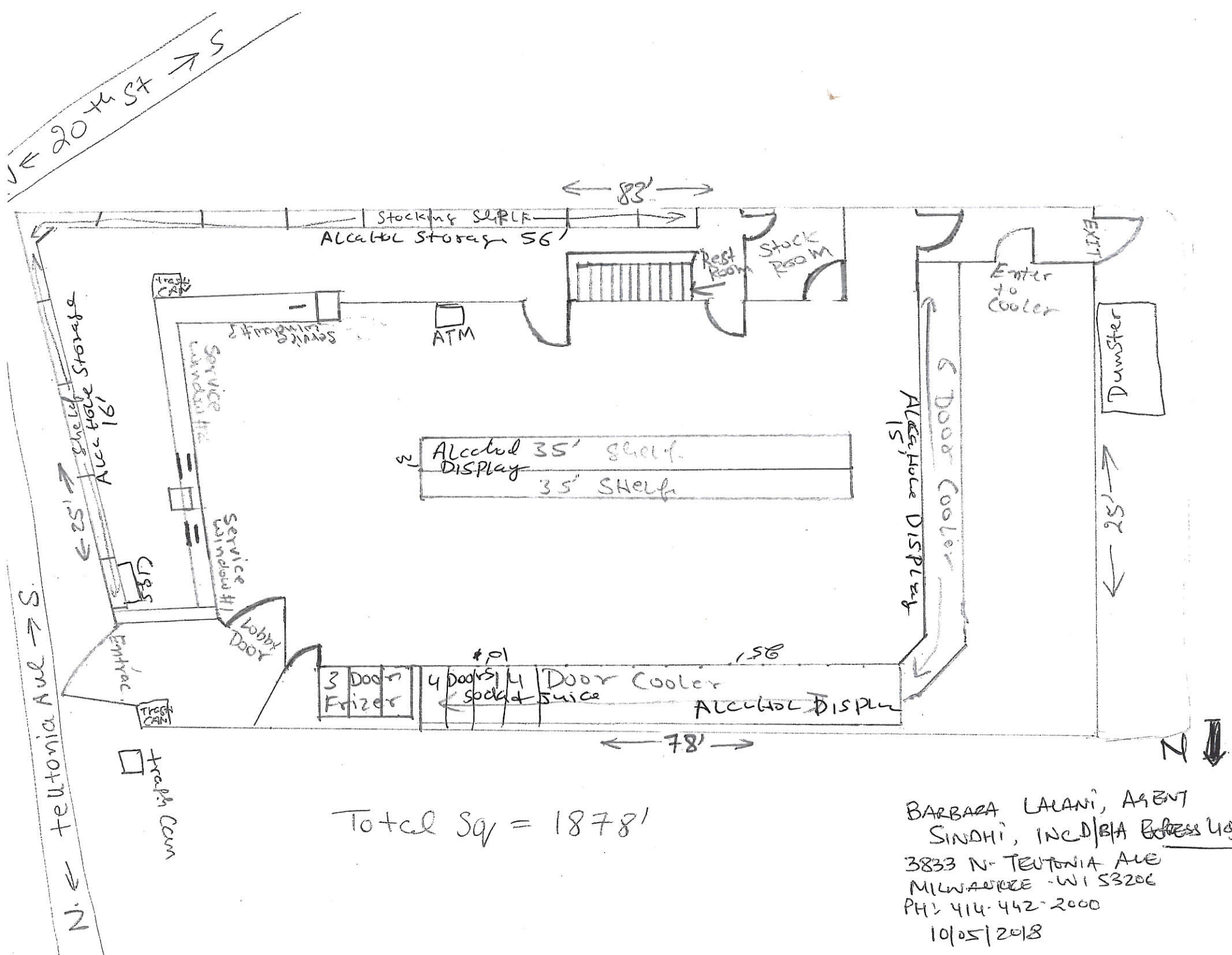

BARBARA LALANI, AGENT
 SINDHI, INC/DIA BOTTLES LIQUOR
 3833 N. TEUTONIA AVE
 MILWAUKEE - WI 53206
 PH: 414-442-2000
 10/05/2018

N. ← 20th St → S
 ← 25th St →
 ← Teutonia Ave →
 ← 2nd St →

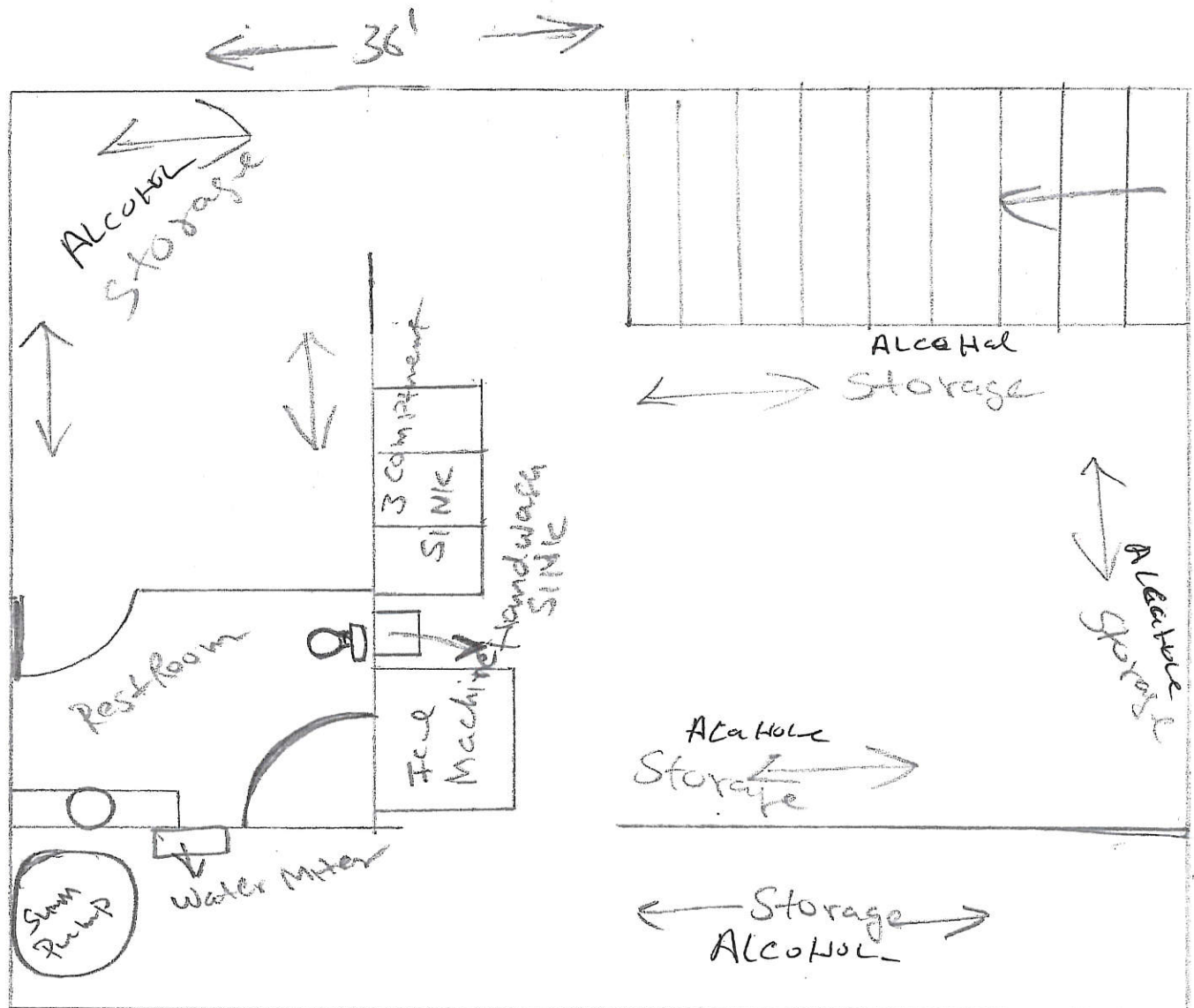

Stairs going Down to the Basement

900 Square Foot.

BARBARA LALANI
 SINDHI INC/DBA Express Liquor
 3833 N. Teutonia Ave
 Milwaukee, WI 53206
 PH: 414-449-7000



**CITY OF MILWAUKEE
OFFICE OF THE CITY CLERK**

Thursday, May 02, 2019

COMMITTEE MEETING NOTICE

AD 06

NAGRA, Gurinder S, Agent
408 W North Ave, INC.
408 W North Av
Milwaukee, WI 53212

You are requested to attend a hearing which is to be held in Room 301-B, Third Floor, City Hall on:

Tuesday, May 14, 2019 at 10:15 AM

Regarding: Your Extended Hours Establishments, Filling Station, Food Dealer, and Weights & Measures License Applications Requesting to Open 24 Hours 7 Days a Week as agent for "408 W North Ave, INC." for "US Gas & Food Mart" at 408 W North Av. 

There is a possibility that your application may be denied for one or more of the following reasons: The recommendation of the committee regarding the application shall be based on evidence presented at the hearing. Per MCO 85-2.7-4, probative evidence concerning whether or not a new license should be granted may be presented on the following subjects: whether or not the applicant meets the municipal requirements, the appropriateness of the location and premises where the licensed premises is to be located and whether use of the premises for the purposes or activities permitted by the license would tend to facilitate a public or private nuisance or create undesirable neighborhood problems such as disorderly patrons, unreasonably loud noise, litter, and excessive traffic and parking congestion. Probative evidence relating to these matters may be taken from the plan of operation submitted with the license application, if any, but shall not include the content of any music. Evidence regarding the fitness of the location of the premises to be maintained as the principal place of business, including but not limited to whether there is an overconcentration of businesses of the type for which the license is sought; whether the proposal is consistent with any pertinent neighborhood business or development plans, or the location's proximity to areas where children are typically present. The applicant's record in operating similarly licensed premises; and whether or not the applicant has been charged with or convicted of any felony, misdemeanor, municipal offense or other offense, the circumstances of which substantially relate to the activity to be permitted by the license being applied for or any other factor which reasonably relates to the public health, safety or welfare may also be considered. See attached police report or correspondence.

**Notice for applicants with
warrants or unpaid fines:**

Proof of warrant satisfaction or payment of fines must be submitted at the hearing on the above date and time. Failure to comply with this requirement may result in a delay of the granting/denial of your application.

Failure to appear at this meeting may result in the denial of your license. Individual applicants must appear only in person or by an attorney. Corporate or Limited Liability applicants must appear only by the agent designated on the application or by an attorney. Partnership applicants must appear by a partner listed on the application or by an attorney. If you wish to do so and at your own expense, you may be accompanied by an attorney of your choosing to represent you at this hearing.

You will be given an opportunity to speak on behalf of the application and to respond and challenge any charges or reasons given for the denial. No petitions can be accepted by the committee, unless the people who signed the petition are present at the committee hearing and willing to testify. You may present witnesses under oath and you may also confront and cross-examine opposing witnesses under oath. If you have difficulty with the English language, you should bring an interpreter with you, at your expense, so that you can answer questions and participate in your hearing.

You may examine the application file at this office during regular business hours prior to the hearing date. Inquiries regarding this matter may be directed to the person whose signature appears below.

Limited parking for persons attending meetings in City Hall is available at reduced rates (5 hour limit) at the Milwaukee Center on the southwest corner of East Kilbourn and North Water Street. Parking tickets must be validated in the first floor information booth in City Hall.

PLEASE NOTE: Upon reasonable notice, efforts will be made to accommodate the needs of disabled individuals through sign language interpreters or other auxiliary aids. For additional information or to request this service, contact the Council Services Division ADA Coordinator at (414) 286-2998, Fax - (414) 286-3456, TDD - (414) 286-2025.

JIM OWCZARSKI, CITY CLERK

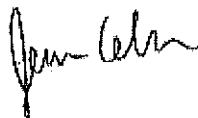

BY: _____

Jessica Celella

License Division Manager

If you have questions regarding this notice, please contact the License Division at (414) 286-2238.

200 E. Wells Street, Room 105, City Hall, Milwaukee, WI 53202. www.milwaukee.gov/license
Phone: (414) 286-2238 Fax: (414) 286-3057 Email Address: License@milwaukee.gov



**CITY OF MILWAUKEE
OFFICE OF THE CITY CLERK**

Thursday, May 02, 2019

COMMITTEE MEETING NOTICE

AD 06

NAGRA, Gurinder S, Agent
408 W North Ave, INC.
6980 S. 35th St.
Franklin, WI 53132

You are requested to attend a hearing which is to be held in Room 301-B, Third Floor, City Hall on:

Tuesday, May 14, 2019 at 10:15 AM

Regarding: Your Extended Hours Establishments, Filling Station, Food Dealer, and Weights & Measures License Applications Requesting to Open 24 Hours 7 Days a Week as agent for "408 W North Ave, INC." for "US Gas & Food Mart" at 408 W North Av.

There is a possibility that your application may be denied for one or more of the following reasons: The recommendation of the committee regarding the application shall be based on evidence presented at the hearing. Per MCO 85-2.7-4, probative evidence concerning whether or not a new license should be granted may be presented on the following subjects: whether or not the applicant meets the municipal requirements, the appropriateness of the location and premises where the licensed premises is to be located and whether use of the premises for the purposes or activities permitted by the license would tend to facilitate a public or private nuisance or create undesirable neighborhood problems such as disorderly patrons, unreasonably loud noise, litter, and excessive traffic and parking congestion. Probative evidence relating to these matters may be taken from the plan of operation submitted with the license application, if any, but shall not include the content of any music. Evidence regarding the fitness of the location of the premises to be maintained as the principal place of business, including but not limited to whether there is an overconcentration of businesses of the type for which the license is sought; whether the proposal is consistent with any pertinent neighborhood business or development plans, or the location's proximity to areas where children are typically present. The applicant's record in operating similarly licensed premises; and whether or not the applicant has been charged with or convicted of any felony, misdemeanor, municipal offense or other offense, the circumstances of which substantially relate to the activity to be permitted by the license being applied for or any other factor which reasonably relates to the public health, safety or welfare may also be considered. See attached police report or correspondence.

**Notice for applicants with
warrants or unpaid fines:**

Proof of warrant satisfaction or payment of fines must be submitted at the hearing on the above date and time. Failure to comply with this requirement may result in a delay of the granting/denial of your application.

Failure to appear at this meeting may result in the denial of your license. Individual applicants must appear only in person or by an attorney. Corporate or Limited Liability applicants must appear only by the agent designated on the application or by an attorney. Partnership applicants must appear by a partner listed on the application or by an attorney. If you wish to do so and at your own expense, you may be accompanied by an attorney of your choosing to represent you at this hearing.

You will be given an opportunity to speak on behalf of the application and to respond and challenge any charges or reasons given for the denial. No petitions can be accepted by the committee, unless the people who signed the petition are present at the committee hearing and willing to testify. You may present witnesses under oath and you may also confront and cross-examine opposing witnesses under oath. If you have difficulty with the English language, you should bring an interpreter with you, at your expense, so that you can answer questions and participate in your hearing.

You may examine the application file at this office during regular business hours prior to the hearing date. Inquiries regarding this matter may be directed to the person whose signature appears below.

Limited parking for persons attending meetings in City Hall is available at reduced rates (5 hour limit) at the Milwaukee Center on the southwest corner of East Kilbourn and North Water Street. Parking tickets must be validated in the first floor information booth in City Hall.

PLEASE NOTE: Upon reasonable notice, efforts will be made to accommodate the needs of disabled individuals through sign language interpreters or other auxiliary aids. For additional information or to request this service, contact the Council Services Division ADA Coordinator at (414) 286-2998, Fax - (414) 286-3456, TDD - (414) 286-2025.

JIM OW CZARSKI, CITY CLERK

BY:

Jessica Celella

License Division Manager

If you have questions regarding this notice, please contact the License Division at (414) 286-2238.

200 E. Wells Street, Room 105, City Hall, Milwaukee, WI 53202. www.milwaukee.gov/license
Phone: (414) 286-2238 Fax: (414) 286-3057 Email Address: License@milwaukee.gov



Thursday, May 02, 2019



Notice of Public Hearing

NAGRA, Gurinder S, Agent
US Gas & Food Mart at 408 W North Av
Extended Hours Establishments, Filling Station, Food Dealer, and Weights & Measures License
Applications Requesting to Open 24 Hours 7 Days a Week

Tuesday, May 14, 2019 at 10:15 AM

To whom it may concern:

The above application has been made by the above named applicant(s). This requires approval from the Licenses Committee and the Common Council of the City of Milwaukee. The hearing before the Licenses Committee will take place on 5/14/2019 at 10:15 AM, in Room 301-B, Third Floor, City Hall. If you wish, you may provide testimony at the hearing regarding the request; see below for further information. You are not required to attend the hearing. Once the Licenses Committee makes its recommendation, this recommendation is forwarded to the full Common Council for approval at its next regularly scheduled hearing. Please review the information below and if you have further questions regarding this process, please contact the License Division at (414) 286-2238.

Important details for those wishing to provide information for the Licenses Committee to consider when making its recommendation:

1. The license application is scheduled to be heard at the above time. Due to other hearings running longer than scheduled, you may have to wait some time to provide your testimony.
2. You must appear in person and testify as to matters that you have personally experienced or seen. (You cannot provide testimony for your neighbor, parent or anyone else; this is considered hearsay and cannot be considered by the committee.)
3. No letters or petitions can be accepted by the committee (unless the person who wrote the letter or the persons who signed the petition are present at the committee hearing and willing to testify).
4. Persons opposed to the license application are given the opportunity to testify first; supporters may testify after the opponents have finished.
5. When you are called to testify, you will be sworn in and asked to give your name, and address. (If your first and/or last names are uncommon please spell them.)
6. You may then provide testimony.
 - a. Include only information relating to the above license application.
 - b. Include only information you have personally witnessed or seen.
 - c. Provide concise and relevant information detailing how this business has affected or may affect the peaceful enjoyment of your neighborhood.
 - d. If by the time you have the opportunity to testify, the information you wish to share has already been provided to the committee, you may state that you agree with the previous testimony. Redundant or repetitive testimony will not assist the committee in making its recommendation.
7. After giving your testimony, the members of the Licenses Committee and the licensee may ask questions regarding the testimony you have given or other factors relating to the license application.
8. Business Competition is not a valid basis for denial or non-renewal of a license.
Please Note: If you have submitted an objection to the above application your objection cannot be considered by the committee unless you personally testify at the hearing.

OCCUPANT	MAIL ADDRESS	CITY, STATE ZIP
CURRENT OCCUPANT	2350 N 5TH ST	MILWAUKEE, WI 53212
CURRENT OCCUPANT	2235 N VEL R PHILLIPS AVE 203	MILWAUKEE, WI 53212
CURRENT OCCUPANT	2235 N VEL R PHILLIPS AVE 301	MILWAUKEE, WI 53212
CURRENT OCCUPANT	2235 N VEL R PHILLIPS AVE 305	MILWAUKEE, WI 53212
CURRENT OCCUPANT	2235 N VEL R PHILLIPS AVE 401	MILWAUKEE, WI 53212
CURRENT OCCUPANT	2235 N VEL R PHILLIPS AVE 406	MILWAUKEE, WI 53212
CURRENT OCCUPANT	2215 N VEL R PHILLIPS AVE 201	MILWAUKEE, WI 53212
CURRENT OCCUPANT	2215 N VEL R PHILLIPS AVE 302	MILWAUKEE, WI 53212
CURRENT OCCUPANT	2215 N VEL R PHILLIPS AVE 304	MILWAUKEE, WI 53212
CURRENT OCCUPANT	2215 N VEL R PHILLIPS AVE 306	MILWAUKEE, WI 53212
CURRENT OCCUPANT	2319 N 5TH ST	MILWAUKEE, WI 53212
CURRENT OCCUPANT	2307A N 5TH ST	MILWAUKEE, WI 53212
CURRENT OCCUPANT	2235 N VEL R PHILLIPS AVE 105	MILWAUKEE, WI 53212
CURRENT OCCUPANT	2235 N VEL R PHILLIPS AVE 206	MILWAUKEE, WI 53212
CURRENT OCCUPANT	2235 N VEL R PHILLIPS AVE 303	MILWAUKEE, WI 53212
CURRENT OCCUPANT	2235 N VEL R PHILLIPS AVE 304	MILWAUKEE, WI 53212
CURRENT OCCUPANT	2235 N VEL R PHILLIPS AVE 412	MILWAUKEE, WI 53212
CURRENT OCCUPANT	2215 N VEL R PHILLIPS AVE 408	MILWAUKEE, WI 53212
CURRENT OCCUPANT	2215 N VEL R PHILLIPS AVE 215	MILWAUKEE, WI 53212
CURRENT OCCUPANT	2235 N VEL R PHILLIPS AVE 102	MILWAUKEE, WI 53212
CURRENT OCCUPANT	2235 N VEL R PHILLIPS AVE 208	MILWAUKEE, WI 53212
CURRENT OCCUPANT	2235 N VEL R PHILLIPS AVE 211	MILWAUKEE, WI 53212
CURRENT OCCUPANT	2235 N VEL R PHILLIPS AVE 308	MILWAUKEE, WI 53212
CURRENT OCCUPANT	2235 N VEL R PHILLIPS AVE 311	MILWAUKEE, WI 53212
CURRENT OCCUPANT	2235 N VEL R PHILLIPS AVE 403	MILWAUKEE, WI 53212
CURRENT OCCUPANT	2307 N 5TH ST	MILWAUKEE, WI 53212
CURRENT OCCUPANT	2309 N 5TH ST	MILWAUKEE, WI 53212
CURRENT OCCUPANT	2339 N VEL R PHILLIPS AVE	MILWAUKEE, WI 53212
CURRENT OCCUPANT	2335 N VEL R PHILLIPS AVE	MILWAUKEE, WI 53212
CURRENT OCCUPANT	2235 N VEL R PHILLIPS AVE 106	MILWAUKEE, WI 53212
CURRENT OCCUPANT	2235 N VEL R PHILLIPS AVE 210	MILWAUKEE, WI 53212
CURRENT OCCUPANT	2235 N VEL R PHILLIPS AVE 213	MILWAUKEE, WI 53212
CURRENT OCCUPANT	2235 N VEL R PHILLIPS AVE 402	MILWAUKEE, WI 53212
CURRENT OCCUPANT	2235 N VEL R PHILLIPS AVE 410	MILWAUKEE, WI 53212
CURRENT OCCUPANT	2215 N VEL R PHILLIPS AVE 103	MILWAUKEE, WI 53212
CURRENT OCCUPANT	2215 N VEL R PHILLIPS AVE 106	MILWAUKEE, WI 53212
CURRENT OCCUPANT	2215 N VEL R PHILLIPS AVE 207	MILWAUKEE, WI 53212
CURRENT OCCUPANT	2215 N VEL R PHILLIPS AVE 111	MILWAUKEE, WI 53212
CURRENT OCCUPANT	2215 N VEL R PHILLIPS AVE 202	MILWAUKEE, WI 53212
CURRENT OCCUPANT	2215 N VEL R PHILLIPS AVE 303	MILWAUKEE, WI 53212
CURRENT OCCUPANT	2215 N VEL R PHILLIPS AVE 402	MILWAUKEE, WI 53212
CURRENT OCCUPANT	2323 N 5TH ST	MILWAUKEE, WI 53212
CURRENT OCCUPANT	2340 N 5TH ST	MILWAUKEE, WI 53212
CURRENT OCCUPANT	2235 N VEL R PHILLIPS AVE 201	MILWAUKEE, WI 53212
CURRENT OCCUPANT	2235 N VEL R PHILLIPS AVE 209	MILWAUKEE, WI 53212
CURRENT OCCUPANT	2235 N VEL R PHILLIPS AVE 309	MILWAUKEE, WI 53212

CURRENT OCCUPANT	2235 N VEL R PHILLIPS AVE 310	MILWAUKEE, WI 53212
CURRENT OCCUPANT	2235 N VEL R PHILLIPS AVE 408	MILWAUKEE, WI 53212
CURRENT OCCUPANT	2235 N VEL R PHILLIPS AVE 411	MILWAUKEE, WI 53212
CURRENT OCCUPANT	2215 N VEL R PHILLIPS AVE 205	MILWAUKEE, WI 53212
CURRENT OCCUPANT	2215 N VEL R PHILLIPS AVE 206	MILWAUKEE, WI 53212
CURRENT OCCUPANT	2215 N VEL R PHILLIPS AVE 211	MILWAUKEE, WI 53212
CURRENT OCCUPANT	2215 N VEL R PHILLIPS AVE 213	MILWAUKEE, WI 53212
CURRENT OCCUPANT	2215 N VEL R PHILLIPS AVE 305	MILWAUKEE, WI 53212
CURRENT OCCUPANT	2215 N VEL R PHILLIPS AVE 307	MILWAUKEE, WI 53212
CURRENT OCCUPANT	2317 N 5TH ST	MILWAUKEE, WI 53212
CURRENT OCCUPANT	2325 N 5TH ST	MILWAUKEE, WI 53212
CURRENT OCCUPANT	2341 N VEL R PHILLIPS AVE	MILWAUKEE, WI 53212
CURRENT OCCUPANT	2331 N VEL R PHILLIPS AVE	MILWAUKEE, WI 53212
CURRENT OCCUPANT	2235 N VEL R PHILLIPS AVE 104	MILWAUKEE, WI 53212
CURRENT OCCUPANT	2235 N VEL R PHILLIPS AVE 205	MILWAUKEE, WI 53212
CURRENT OCCUPANT	2235 N VEL R PHILLIPS AVE 302	MILWAUKEE, WI 53212
CURRENT OCCUPANT	2235 N VEL R PHILLIPS AVE 404	MILWAUKEE, WI 53212
CURRENT OCCUPANT	2235 N VEL R PHILLIPS AVE 405	MILWAUKEE, WI 53212
CURRENT OCCUPANT	2215 N VEL R PHILLIPS AVE 107	MILWAUKEE, WI 53212
CURRENT OCCUPANT	2215 N VEL R PHILLIPS AVE 105	MILWAUKEE, WI 53212
CURRENT OCCUPANT	2215 N VEL R PHILLIPS AVE 401	MILWAUKEE, WI 53212
CURRENT OCCUPANT	2215 N VEL R PHILLIPS AVE 407	MILWAUKEE, WI 53212
CURRENT OCCUPANT	2350A N 5TH ST	MILWAUKEE, WI 53212
CURRENT OCCUPANT	2344 N 5TH ST	MILWAUKEE, WI 53212
CURRENT OCCUPANT	2338 N 5TH ST	MILWAUKEE, WI 53212
CURRENT OCCUPANT	2329 N VEL R PHILLIPS AVE	MILWAUKEE, WI 53212
CURRENT OCCUPANT	2235 N VEL R PHILLIPS AVE 101	MILWAUKEE, WI 53212
CURRENT OCCUPANT	2235 N VEL R PHILLIPS AVE 204	MILWAUKEE, WI 53212
CURRENT OCCUPANT	2235 N VEL R PHILLIPS AVE 306	MILWAUKEE, WI 53212
CURRENT OCCUPANT	2235 N VEL R PHILLIPS AVE 312	MILWAUKEE, WI 53212
CURRENT OCCUPANT	2235 N VEL R PHILLIPS AVE 313	MILWAUKEE, WI 53212
CURRENT OCCUPANT	2235 N VEL R PHILLIPS AVE 409	MILWAUKEE, WI 53212
CURRENT OCCUPANT	2215 N VEL R PHILLIPS AVE 115	MILWAUKEE, WI 53212
CURRENT OCCUPANT	2215 N VEL R PHILLIPS AVE 203	MILWAUKEE, WI 53212
CURRENT OCCUPANT	2215 N VEL R PHILLIPS AVE 208	MILWAUKEE, WI 53212
CURRENT OCCUPANT	2215 N VEL R PHILLIPS AVE 301	MILWAUKEE, WI 53212
CURRENT OCCUPANT	2215 N VEL R PHILLIPS AVE 308	MILWAUKEE, WI 53212
CURRENT OCCUPANT	2333 N VEL R PHILLIPS AVE	MILWAUKEE, WI 53212
CURRENT OCCUPANT	2235 N VEL R PHILLIPS AVE 103	MILWAUKEE, WI 53212
CURRENT OCCUPANT	2235 N VEL R PHILLIPS AVE 202	MILWAUKEE, WI 53212
CURRENT OCCUPANT	2235 N VEL R PHILLIPS AVE 413	MILWAUKEE, WI 53212
CURRENT OCCUPANT	2215 N VEL R PHILLIPS AVE 113	MILWAUKEE, WI 53212
CURRENT OCCUPANT	2215 N VEL R PHILLIPS AVE 204	MILWAUKEE, WI 53212
CURRENT OCCUPANT	2317A N 5TH ST	MILWAUKEE, WI 53212
CURRENT OCCUPANT	2313 N 5TH ST	MILWAUKEE, WI 53212
CURRENT OCCUPANT	2313A N 5TH ST	MILWAUKEE, WI 53212

Total Records: 92

Radius: 250.0 feet and Center of Circle: 408 W North Ave

MILWAUKEE POLICE DEPARTMENT

LICENSING

CRIMINAL RECORD/ORDINANCE VIOLATION/INCIDENTS SYNOPSIS

DATE: 03/26/19

LICENSE TYPE: 24HR, FILLING

NEW: ☒

RENEWAL: ☐

No. 290833/290832

Application Date: 03/22/19

License Location: 4295 N Teutonia Av

Business Name: Teutonia Gas & Food

Licensee/Applicant: Nagra, Gurinder S
(Last Name, First Name, MI)

Date of Birth: 07/30/1970

Home Address: 6980 S. 35th Street

City: Franklin

State: WI **Zip Code:** 53132

Home Phone: (414) 467-2795

This report is written by Police Officer Corstan D. COURT, assigned to the License Investigation Unit, Days.

The Milwaukee Police Department's investigation regarding this application revealed the following:

1. On 02/25/2014 the applicant was cited at 2667 North 5th Street in the city of Milwaukee for Responsible Person on Premises Required.

Charge: Responsible Person on Premises Required
Finding: Guilty
Sentence: \$368.00 fine
Date: 04/17/2014
Case: 14018997

2. On 05/15/2014 the applicant was cited at 2029 North Holton Street in the city of Milwaukee for Building Code Violations.

Charge: Building Code Violations
Finding: Guilty
Sentence: \$280.00 fine
Date: 01/15/2015
Case: 14062301

3. On 01/26/2016 the applicant was cited in the City of Milwaukee at 4839 N. Green Bay Av for Building Code Violations.

Charge: Building Code Violations
Finding: Guilty
Sentence: Fined \$980.00
Date: 01/05/2017
Case: 13033149

4. On 06/16/2016 the applicant was cited in the City of Milwaukee at 4110 W. Martin Dr for Building Code Violations.

Charge: Building Code Violations
Finding: Guilty
Sentence: Fined \$280.00
Date: 01/17/2017
Case: 16051366

5. On 08/02/17 the applicant was cited in the City of Milwaukee at 4839 N. Green Bay Avenue for Building Code Violations.

Charge: Building Code Violations
Finding: Guilty
Sentence: \$330.00 fine
Date: 01/25/18
Case: 17074331

6. On 08/22/17 the applicant was cited in the City of Milwaukee at 2667 N. 5th Street for Responsible Person on Premise Required.

Charge: Responsible Person on Premise Required
Finding: Guilty
Sentence: \$190.00 fine
Date: 02/22/18
Case: 17042400

7. On 08/26/17 the applicant was cited in the City of Milwaukee at 2667 N. 5th Street for Sale of Cigarettes to Minor/Underage.

Charge: Sale of Cigarettes to Minor/Underage
Finding: Guilty
Sentence: \$280.00 fine
Date: 06/27/18
Case: 17051220

8. On 12/03/18 the applicant was cited in the City of Milwaukee at 3876 N. Port Washington Road for Responsible Person on Premise Required.

Charge: Responsible Person on Premise Required
Finding: Court Date on 04/17/19 at 8:30 am
Sentence:
Date:
Case: 18085794



BUSINESS LICENSE PLAN OF OPERATION

ccl-busplan 3/15/18

Office of the City Clerk License Division

200 E. Wells St. Room 105, Milwaukee, WI 53202

(414) 286-2238 www.milwaukee.gov/license e-mail address: license@milwaukee.gov

1. Type of Business

- Applying for: ☒ Extended Hours (12AM to 5AM) - If a food establishment, check all that apply: ☐ Delivery ☐ Drive Thru ☐ Dining Room
☐ Self Service Laundry ☐ Massage Establishment ☒ Filling Station
☐ Other (supplemental application for specific license also required)

Provide a detailed description of the type of business you plan on operating:

GASOLINE STATION WITH C-STORE

Do you have any experience operating this type of business? ☐ No ☒ Yes If yes, explain: I OWN MULTIPLE GAS STATIONS & OPERATES THEM

2. Business Operations

- a. Proposed Opening Date: 05/01/19
- b. Is this premise under construction? ☒ No ☐ Yes If yes, list estimated completion date: _____
- c. Is this a franchise? ☒ No ☐ Yes
- d. Is this premises currently licensed? ☐ No ☒ Yes If yes, list type of license: EXT. HRS, FOOD, FILLING STATION WEIGHT & MEASURING
- e. Is the current licensee operating? ☐ No ☒ Yes If no, list date closed: _____
- f. Do you have future plans for other businesses, licenses or permits at this location? ☒ No ☐ Yes
If yes, explain: _____
- g. Have you previously held an Extended Hours License in Milwaukee? ☐ No ☒ Yes
If yes, list address(es): 4295 N. TEUTONIA AVE.
- h. Are other businesses operating in the same building? ☒ No ☐ Yes If yes, describe: _____

3. Litter & Noise

- a. How are grounds kept clean? ☒ Sweep ☐ Pressure Wash ☒ Pick Up Litter ☐ Other: _____
- b. How often will grounds be cleaned? ☒ Daily ☐ Weekly ☒ As Needed ☐ Monthly ☐ Other: _____
- c. Grounds cleaned by: ☒ Licensee ☐ Building Owner ☒ Employees ☐ Hired Maintenance ☐ Other: _____
- d. How are noise issues prevented and/or addressed? ☐ Security ☒ Manager approaches customer(s) ☐ Call Police
☒ Signs Posted ☐ Other: _____
- e. Will a sound amplification system be used? ☒ No ☐ Yes If yes, describe: _____

4. Smoking & Sanitation

- a. Are there designated outdoor smoking areas? ☒ No ☐ Yes If yes, describe: _____
- b. Number of Garbage Cans: Inside: 2 Locations: BY CASH REG. & RESTROOMS
Outside: 3 Locations: BY GAS PUMPS & FRONT DOOR
- c. Is a crowd control barrier used? ☒ No ☐ Yes If yes, describe: _____
- d. How many restrooms are on the premises? 1
- e. Name of solid waste contractor: ☐ Advanced Disposal ☒ Waste Management ☐ Other: _____

5. Security

- a. Are there onsite parking spaces? ☐ No ☒ Yes If yes, how many? 8 and describe the parking security plan: _____
- b. Is there a loading zone? ☒ No ☐ Yes If yes, describe the loading area security plan: LIGHTS & CAMERAS
- c. Will you have security personnel on premise? ☒ No ☐ Yes If yes, how many? _____ and answer the following:
What are their responsibilities? _____
Is security equipment used? ☐ No ☐ Yes If yes, describe _____
List their licensing, certification, or training credentials _____
- d. Will there be security cameras? ☐ No ☒ Yes If yes, how many? 16 and list locations: MONITORS
INSIDE & STORE SURROUNDINGS
- e. Will searches/identification checks be done upon entry? ☒ No ☐ Yes If yes, describe _____

6. Percentage of Sales (must total 100%)

Alcohol _____%	Food <u>30</u> %	Secondhand Merchandise _____%	Precious Metals & Gems _____%
Entertainment _____%	Cigarettes <u>40</u> %		
Pawnbroker Activity _____%	Salvaged Materials _____% (such as scrap metal)	Personal Services (such as tattoo, body piercing, salon, tailor, tanning, etc.) _____%	Other <u>30</u> % Describe: <u>CASINO/LOTTO</u>

7. Businesses/Licenses on the Premises (check all that apply):

Type 1

- | | | | |
|--|---|---|--|
| <input type="checkbox"/> Full Service Restaurant | <input type="checkbox"/> Cafe/Coffee Shop | <input type="checkbox"/> Deli or Fast Food Restaurant | <input type="checkbox"/> Private/Fraternal/Veterans Club |
| <input type="checkbox"/> Night Club | <input type="checkbox"/> Tavern | <input type="checkbox"/> Cocktail Lounge | <input type="checkbox"/> Teen Club |
| <input type="checkbox"/> Banquet Hall | <input type="checkbox"/> Sports Facility | <input type="checkbox"/> Bowling Alley | |
| <input type="checkbox"/> Hotel/Motel : Number of Floors: _____
Number of Rooms: _____ | <input type="checkbox"/> Rooming House: Number of Floors: _____
Number of Rooms: _____ | | |

Type 2

- | | | | |
|---|--|--------------------------------------|---|
| <input type="checkbox"/> Liquor Store | <input type="checkbox"/> Corner Store | <input type="checkbox"/> Supermarket | <input checked="" type="checkbox"/> Convenience Store |
| <input checked="" type="checkbox"/> Gas Station | <input type="checkbox"/> Amusement/Phonograph Distributor | | <input type="checkbox"/> Recycling, Salvage or Towing |
| <input type="checkbox"/> Used Car Dealer | <input type="checkbox"/> Personal Service Establishment
(such as tattoo business, hair salon, tailor, etc.) | | <input type="checkbox"/> Recording Studio |

What other licenses/permits will you hold at this location? (check all that apply)

- | | | | | | |
|--|---|---|--|---|--|
| <input checked="" type="checkbox"/> Occupancy Permit | <input checked="" type="checkbox"/> Cigarette & Tobacco | <input checked="" type="checkbox"/> Gas Station | <input checked="" type="checkbox"/> Extended Hours | <input type="checkbox"/> Class "B" Tavern | <input checked="" type="checkbox"/> Weights & Measures |
| <input type="checkbox"/> Secondhand Dealer | <input type="checkbox"/> Precious Metal & Gem | <input type="checkbox"/> Other: _____ | | | |

8. Legal Capacity (only if a Type 1 premises in #7 above)

- N/A -

Capacity _____ (Call the Milwaukee Development Center at 414-286-8211 if you have questions.)

9. Premises Description

a. Identify all area(s) of the premises that will be used in operating this business (include areas used only for storage):

☒ 1st Floor ☐ 2nd Floor ☐ Basement Storage ☐ Patio ☐ Beer Garden ☐ Sidewalk Café ☐ Deck ☐ Rooftop

☐ Other: Describe: _____

b. Describe Location: ☒ Major Thoroughfare ☐ Secondary Street ☐ Other: _____

c. Nearest Major Cross Street: 4TH & NORTH AVE.

d. Describe Building: ☒ Free Standing Building ☐ Strip Mall ☐ Other: _____

e. Describe Premises Structure: ☒ Single Story ☐ Multi-Story - # of Stories _____ ☐ Other: _____

f. Describe Surrounding Area: ☐ Commercial ☒ Residential ☐ Industrial ☐ Other: _____

g. Building Owner Name: BACHAN SINGH Phone Number: _____

Business Owner Address: 4455 ALLE VIEW CT. BROOKFIELD WI 53005

10. Hours of Operation & Customers

Will customers be entering the premises? ☐ No ☒ Yes

Day of the Week	Proposed Hours of Operation:		Estimated Number of Customers expected each day	Potential Age Range of Customers	Class B Tavern Applicant Only: Age Restriction (If none, write 'None')
	Open Time (include a.m. or p.m.)	Close Time (include a.m. or p.m.)			
Sunday	24 HRS		300		
Monday	24 HRS		300		
Tuesday	24 HRS		300		
Wednesday	24 HRS		300		
Thursday	24 HRS		300		
Friday	24 HRS		300		
Saturday	24 HRS		300		

An Extended Hours Establishment License is required for any convenience store, filling station, personal service establishment (such as tattoo, body piercing, salon, tailor, tanning, etc.), recording studio or restaurant which is open between the hours of 12:00 a.m. and 5:00 a.m.

Alcohol Establishments Class A: 8:00 am to 9:00 pm Sunday thru Saturday
Permitted Hours of Operation: Class B: 6:00 am to 2:00 am Sunday thru Thursday, 6:00 am to 2:30 am Friday & Saturday

Entertainment Outdoor Closing Hours: 10:00pm Sunday-Thursday; 12:00am Friday & Saturday; unless a different time, either earlier or later, is established by the Common Council in its approval of the licensee's plan of operation.

11. Signature(s)

Signature of Sole Proprietor, Partner, or 20% or more Shareholder
(If there are no 20% or more shareholders,
Corporate Officer-print name/title and sign)

Signature of additional partner or 20% or more shareholder

See Application Information for a complete list of all required application forms.

**FOOD DEALER LICENSE PLAN OF OPERATION**

OFFICE OF THE CITY CLERK, LICENSE DIVISION
CITY HALL, 200 E. WELLS ST, ROOM 105, MILWAUKEE, WI 53202
(414) 286-2238 • license@milwaukee.gov • www.milwaukee.gov/license

Legal Entity Name: 408 W NORTH AVE INC.Premises Address: 6980 S. 35TH ST.**SECTION 1 TYPE OF BUSINESS**

What will be the majority of your food sales? (check one)

☐ Restaurant Items (meals):

MEALS include, but are not limited to, chicken, ribs, sandwiches, roasted corn, baked potatoes, hot dogs, brats, tacos, nachos w/ cheese and meat, French fries, cooked or deep fried vegetables/fruit, cooked cheese curds, corn dogs, egg rolls, salads.

☒ Retail Items (snacks and beverages):

RETAIL items include, but are not limited to, ice cream/soft serve, lemonade, snow cones, coffee, espresso, cappuccino, tea, fruit juice, smoothies, candy, dispensed soda, fruit cups, bakery, cookies, kettle corn, cotton candy, funnel cakes, fritters, tortilla chips w/ cheese.

Will it be a convenience store? ☒ Yes ☐ No

A convenience store contains less than 5,000 square feet of retail space and has, as its primary business, the sale of basic food items and in addition, sells household products or is a filling station that sells basic food items and household products.

☐ Bed & Breakfast☐ Micro Market

All Applicants: Submit a menu or a list of food items that will be sold.

Will any wholesale business be done? ☒ No ☐ Yes If yes, what percentage of food sales will be wholesale?☐ Less than 25%☐ 25% or More AND:☐ Restaurant items (meals) will be sold - Complete this application and also contact DATCP.☐ NO restaurant items (meals) will be sold - Do NOT complete this application. Contact DATCP only.**SECTION 2 FOOD PROCESSING**Will any food processing be done? ☐ No ☒ YesCOFFEE

Processing is defined as assembling, grinding, cutting, mixing, baking, coating, stuffing, packing, bottling, grilling, canning, extracting, fermenting, distilling, pickling, freezing, drying, smoking, or packaging.

SECTION 3 FOOD REQUIRING TEMPERATURE CONTROLWill any food that requires temperature control be sold? ☐ No ☒ Yes

(Includes dairy products such as milk, cheese, and ice cream, fish, shellfish, meat, poultry)

If yes, list the types of food items: MILK, CHEESE, ICE CREAM, EGGS

SECTION 4 DETAILS OF OPERATION	
Will you have seating on site for dining?	<input checked="" type="checkbox"/> No <input type="checkbox"/> Yes
Will you be doing any catering?	<input checked="" type="checkbox"/> No <input type="checkbox"/> Yes
Will you be doing any delivery?	<input checked="" type="checkbox"/> No <input type="checkbox"/> Yes
Will you have outdoor activities?	<input checked="" type="checkbox"/> No <input type="checkbox"/> Yes - Check all that apply: <input type="checkbox"/> Bar <input type="checkbox"/> Cooking/Grilling <input type="checkbox"/> Dining
Will you have a drive thru window?	<input checked="" type="checkbox"/> No <input type="checkbox"/> Yes - Are hours different from inside? <input type="checkbox"/> No <input type="checkbox"/> Yes
If Yes, provide drive thru hours: _____	
Will scales or barcode scanners be used?	<input checked="" type="checkbox"/> No <input type="checkbox"/> Yes - You must also apply for a Weights & Measures License.
SECTION 5 ADDITIONAL SITES	
Where will food be prepared and/or sold?	
<input checked="" type="checkbox"/> At a single site <input type="checkbox"/> At multiple sites: How many? _____ (for example, a hotel with several dining rooms or bars)	
If multiple sites, attach a Food Dealer Additional Site Addendum (ccl-foodadd) for each additional site.	
SECTION 6 CONSTRUCTION OR CHANGES	
Are you planning any construction, remodeling or equipment changes?	
<input checked="" type="checkbox"/> No If No, SKIP to Section 8	
<input type="checkbox"/> Yes If Yes, check all that apply: <input type="checkbox"/> New construction of a building <input type="checkbox"/> Renovation or remodeling	
<input type="checkbox"/> Construction changes to existing building <input type="checkbox"/> Equipment changes only	
Provide a brief description of the changes: _____	
Start date: _____	
Name, Address & Phone Number of Architect: _____	
Name, Address & Phone Number of Contractor: _____	
SECTION 7 ALCOHOL BEVERAGES	
Are you applying for an alcohol beverage license?	
<input checked="" type="checkbox"/> No If No, SKIP to Section 9	
<input type="checkbox"/> Yes If YES, if your food license is approved prior to the alcohol license, when do you want the food license issued?	
<input type="checkbox"/> Immediately <input type="checkbox"/> At the same time as the alcohol license	
SECTION 8 ACKNOWLEDGEMENTS & SIGNATURE	
You must initial each item confirming your understanding:	
<u>CS</u>	I understand the Health Department must conduct an inspection and advise the License Division of their approval before the license may be issued.
<u>CS</u>	I understand I must obtain an occupancy permit from the Department of Neighborhood Services and an inspection may be required. Neighborhood Services must advise the License Division of their approval before the license may be issued.
<u>CS</u>	I understand the district alderperson will review and either support or object to my application. If he/she objects, I may appeal and be scheduled to appear before the Licenses Committee. The Licenses Committee will then make a recommendation to the Common Council. The Common Council must grant the license before it may be issued.
<u>CS</u>	I understand proof of payment for all license fees must be on file in the License Division before the license may be issued and the license must be issued and posted in my establishment prior to opening for business.
<u>CS</u>	I will not operate my food business until the license has been issued and posted in the establishment.
Signature of Sole Proprietor, Partner, or 20% Shareholder: <u>X [Signature]</u>	
Signature of Additional Partner: _____	

DATED 3-22-2019

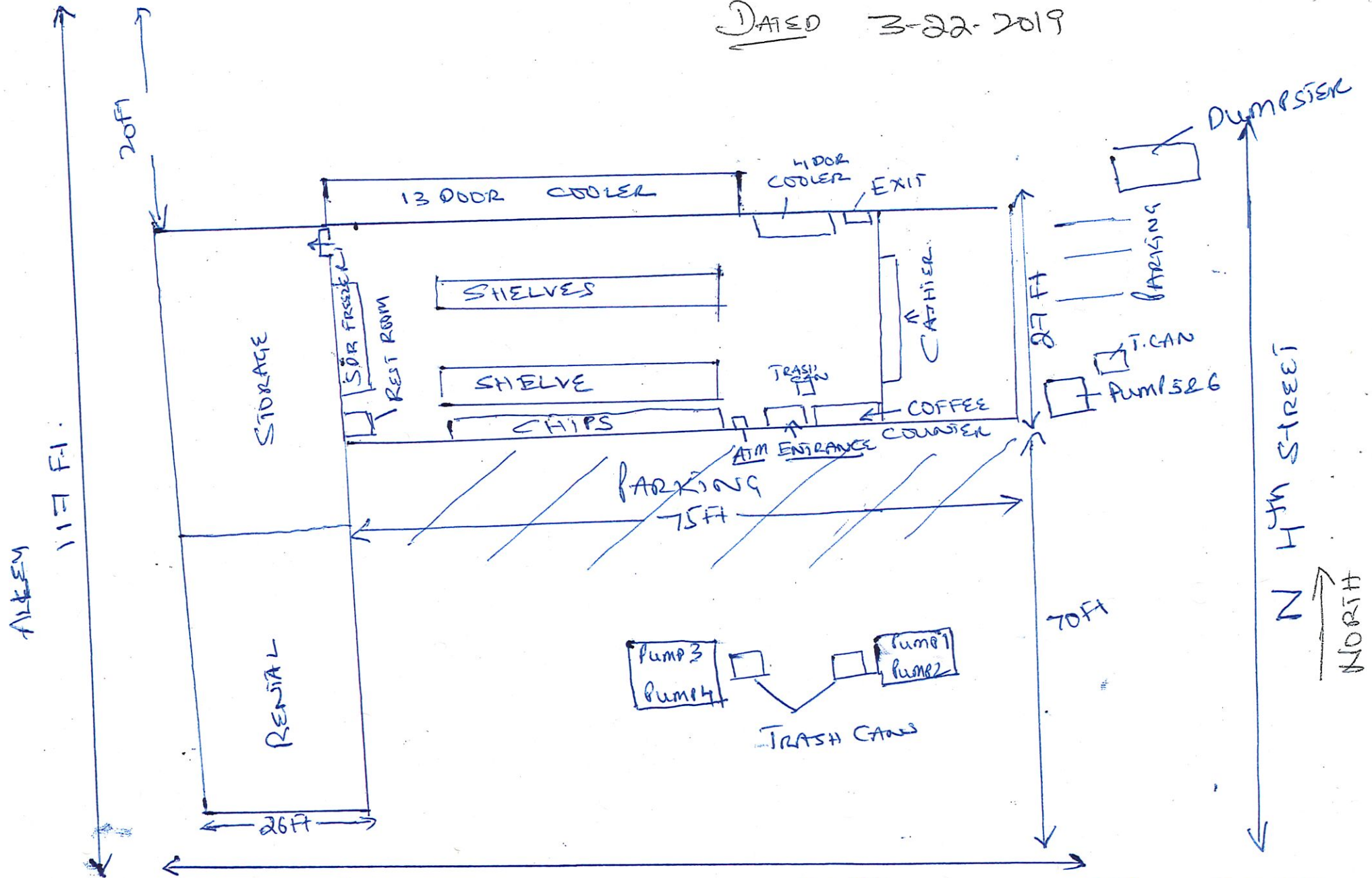

GURINDER S. NAGRA AGENT
FOR 408 W. NORTH AVE, INC
U.S. GAS & FOOD MART
408 W. NORTH AVE
MILWAUKEE, WI 53212

NORTH AVE 126 FT.

TOTAL SQUARE
FOOTAGE
2025



CITY OF MILWAUKEE
OFFICE OF THE CITY CLERK

REVISED

Wednesday, May 08, 2019

COMMITTEE MEETING NOTICE

AD 06

WHITEHEAD, L C, Agent
MET HALL, INC INK
9445 N SWAN ROAD
MILWAUKEE, WI 53224

You are requested to attend a hearing which is to be held in Room 301-B, Third Floor, City Hall on:

Tuesday, May 14, 2019 at 10:15 AM

Regarding: Your Class B Tavern and Public Entertainment Premises License Renewal Applications as agent for "MET HALL, INC INK" for "RET LOUNGE" at 3400 N HOLTON St.

There is a possibility that your application may be denied for one or more of the following reasons: The recommendation of the committee regarding the application shall be based on evidence presented at the hearing. Per MCO 85-4-4, unless otherwise specified in the code, probative evidence concerning non-renewal, suspension or revocation may include evidence of the following: failure of the applicant to meet municipal qualifications, pending charges against or the conviction of any felony, misdemeanor, municipal offense or other offense, the circumstances of which substantially relate to the circumstances of the particular licensed or permitted activity, by the applicant or by any employee or other agent of the applicant. If the activities of the applicant involve a licensed premises, whether the premises tends to facilitate a public or private nuisance or has been the source of congregations of persons which have resulted in any of the following: disturbance of the peace; illegal drug activity; public drunkenness; drinking in public; harassment of passers-by; gambling; prostitution; sale of stolen goods; public urination; theft; assaults; battery; acts of vandalism including graffiti, excessive littering, loitering, illegal parking, loud noise at times when the licensed premise is open for business; traffic violations; curfew violations; lewd conduct; display of materials harmful to minors, pursuant to s. 106-9.6; or any other factor which reasonably relates to the public health, safety and welfare, or failure to comply with the approved plan of operation. See attached police report or correspondence.

Notice for applicants with warrants or unpaid fines:

Proof of warrant satisfaction or payment of fines must be submitted at the hearing on the above date and time. Failure to comply with this requirement may result in a delay of the granting/denial of your application.

Failure to appear at this meeting may result in the denial of your license. Individual applicants must appear only in person or by an attorney. Corporate or Limited Liability applicants must appear only by the agent designated on the application or by an attorney. Partnership applicants must appear by a partner listed on the application or by an attorney. If you wish to do so and at your own expense, you may be accompanied by an attorney of your choosing to represent you at this hearing.

You will be given an opportunity to speak on behalf of the application and to respond and challenge any charges or reasons given for the denial. No petitions can be accepted by the committee, unless the people who signed the petition are present at the committee hearing and willing to testify. You may present witnesses under oath and you may also confront and cross-examine opposing witnesses under oath. If you have difficulty with the English language, you should bring an interpreter with you, at your expense, so that you can answer questions and participate in your hearing.

You may examine the application file at this office during regular business hours prior to the hearing date. Inquiries regarding this matter may be directed to the person whose signature appears below.

Limited parking for persons attending meetings in City Hall is available at reduced rates (5 hour limit) at the Milwaukee Center on the southwest corner of East Kilbourn and North Water Street. Parking tickets must be validated in the first floor information booth in City Hall.

PLEASE NOTE: Upon reasonable notice, efforts will be made to accommodate the needs of disabled individuals through sign language interpreters or other auxiliary aids. For additional information or to request this service, contact the Council Services Division ADA Coordinator at (414) 286-2998, Fax - (414) 286-3456, TDD - (414) 286-2025.

JIM OW CZARSKI, CITY CLERK

BY: _____

Jessica Celella

License Division Manager

If you have questions regarding this notice, please contact the License Division at (414) 286-2238.



Thursday, May 02, 2019



Notice of Public Hearing

WHITEHEAD, L C, Agent
RET LOUNGE at 3400 N HOLTON St
Class B Tavern and Public Entertainment Premises License Renewal Applications

Tuesday, May 14, 2019 at 10:15 AM

To whom it may concern:

The above application has been made by the above named applicant(s). This requires approval from the Licenses Committee and the Common Council of the City of Milwaukee. The hearing before the Licenses Committee will take place on 5/14/2019 at 10:15 AM, in Room 301-B, Third Floor, City Hall. If you wish, you may provide testimony at the hearing regarding the request; see below for further information. You are not required to attend the hearing. Once the Licenses Committee makes its recommendation, this recommendation is forwarded to the full Common Council for approval at its next regularly scheduled hearing. Please review the information below and if you have further questions regarding this process, please contact the License Division at (414) 286-2238.

Important details for those wishing to provide information for the Licenses Committee to consider when making its recommendation:

1. The license application is scheduled to be heard at the above time. Due to other hearings running longer than scheduled, you may have to wait some time to provide your testimony.
2. You must appear in person and testify as to matters that you have personally experienced or seen. (You cannot provide testimony for your neighbor, parent or anyone else; this is considered hearsay and cannot be considered by the committee.)
3. No letters or petitions can be accepted by the committee (unless the person who wrote the letter or the persons who signed the petition are present at the committee hearing and willing to testify).
4. Persons opposed to the license application are given the opportunity to testify first; supporters may testify after the opponents have finished.
5. When you are called to testify, you will be sworn in and asked to give your name, and address. (If your first and/or last names are uncommon please spell them.)
6. You may then provide testimony.
 - a. Include only information relating to the above license application.
 - b. Include only information you have personally witnessed or seen.
 - c. Provide concise and relevant information detailing how this business has affected or may affect the peaceful enjoyment of your neighborhood.
 - d. If by the time you have the opportunity to testify, the information you wish to share has already been provided to the committee, you may state that you agree with the previous testimony. Redundant or repetitive testimony will not assist the committee in making its recommendation.
7. After giving your testimony, the members of the Licenses Committee and the licensee may ask questions regarding the testimony you have given or other factors relating to the license application.
8. Business Competition is not a valid basis for denial or non-renewal of a license.
Please Note: If you have submitted an objection to the above application your objection cannot be considered by the committee unless you personally testify at the hearing.

OCCUPANT	MAIL ADDRESS	CITY, STATE ZIP
CURRENT OCCUPANT	3410A N BOOTH ST	MILWAUKEE, WI 53212
CURRENT OCCUPANT	3408 N BUFFUM ST	MILWAUKEE, WI 53212
CURRENT OCCUPANT	3417 N BOOTH ST	MILWAUKEE, WI 53212
CURRENT OCCUPANT	3419 N BOOTH ST	MILWAUKEE, WI 53212
CURRENT OCCUPANT	3424 N HOLTON ST	MILWAUKEE, WI 53212
CURRENT OCCUPANT	3424A N HOLTON ST	MILWAUKEE, WI 53212
CURRENT OCCUPANT	3431 N HOLTON ST	MILWAUKEE, WI 53212
CURRENT OCCUPANT	3435A N HOLTON ST	MILWAUKEE, WI 53212
CURRENT OCCUPANT	3435 N HOLTON ST	MILWAUKEE, WI 53212
CURRENT OCCUPANT	3361 N HOLTON ST	MILWAUKEE, WI 53212
CURRENT OCCUPANT	3372 N HOLTON ST 103	MILWAUKEE, WI 53212
CURRENT OCCUPANT	3372 N HOLTON ST 112	MILWAUKEE, WI 53212
CURRENT OCCUPANT	3372 N HOLTON ST 305	MILWAUKEE, WI 53212
CURRENT OCCUPANT	3365 N HOLTON ST	MILWAUKEE, WI 53212
CURRENT OCCUPANT	3376 N BUFFUM ST	MILWAUKEE, WI 53212
CURRENT OCCUPANT	3402 N BOOTH ST	MILWAUKEE, WI 53212
CURRENT OCCUPANT	3416 N BOOTH ST	MILWAUKEE, WI 53212
CURRENT OCCUPANT	3410 N BUFFUM ST	MILWAUKEE, WI 53212
CURRENT OCCUPANT	3412 N BUFFUM ST	MILWAUKEE, WI 53212
CURRENT OCCUPANT	3431 N BOOTH ST	MILWAUKEE, WI 53212
CURRENT OCCUPANT	3359 N BOOTH ST	MILWAUKEE, WI 53212
CURRENT OCCUPANT	3372 N HOLTON ST 100	MILWAUKEE, WI 53212
CURRENT OCCUPANT	3372 N HOLTON ST 202	MILWAUKEE, WI 53212
CURRENT OCCUPANT	3372 N HOLTON ST 212	MILWAUKEE, WI 53212
CURRENT OCCUPANT	3372 N HOLTON ST 314	MILWAUKEE, WI 53212
CURRENT OCCUPANT	605 E TOWNSEND ST	MILWAUKEE, WI 53212
CURRENT OCCUPANT	3400 N BUFFUM ST	MILWAUKEE, WI 53212
CURRENT OCCUPANT	3412A N BUFFUM ST	MILWAUKEE, WI 53212
CURRENT OCCUPANT	3415 N BOOTH ST	MILWAUKEE, WI 53212
CURRENT OCCUPANT	3372 N HOLTON ST 110	MILWAUKEE, WI 53212
CURRENT OCCUPANT	3372 N HOLTON ST 203	MILWAUKEE, WI 53212
CURRENT OCCUPANT	3372 N HOLTON ST 210	MILWAUKEE, WI 53212
CURRENT OCCUPANT	3372 N HOLTON ST 214	MILWAUKEE, WI 53212
CURRENT OCCUPANT	3372 N HOLTON ST 312	MILWAUKEE, WI 53212
CURRENT OCCUPANT	3406A N BOOTH ST	MILWAUKEE, WI 53212
CURRENT OCCUPANT	3406 N BOOTH ST	MILWAUKEE, WI 53212
CURRENT OCCUPANT	3409A N BOOTH ST	MILWAUKEE, WI 53212
CURRENT OCCUPANT	3427A N BOOTH ST	MILWAUKEE, WI 53212
CURRENT OCCUPANT	3357 N HOLTON ST	MILWAUKEE, WI 53212
CURRENT OCCUPANT	3372 N HOLTON ST 108	MILWAUKEE, WI 53212
CURRENT OCCUPANT	3372 N HOLTON ST 113	MILWAUKEE, WI 53212
CURRENT OCCUPANT	3372 N HOLTON ST 205	MILWAUKEE, WI 53212
CURRENT OCCUPANT	3372 N HOLTON ST 302	MILWAUKEE, WI 53212
CURRENT OCCUPANT	3372 N HOLTON ST 308	MILWAUKEE, WI 53212
CURRENT OCCUPANT	3372 N HOLTON ST 310	MILWAUKEE, WI 53212
CURRENT OCCUPANT	3368 N BOOTH ST	MILWAUKEE, WI 53212

CURRENT OCCUPANT	3374 N BOOTH ST 1	MILWAUKEE, WI 53212
CURRENT OCCUPANT	3422 N BOOTH ST	MILWAUKEE, WI 53212
CURRENT OCCUPANT	532 E TOWNSEND ST 2	MILWAUKEE, WI 53212
CURRENT OCCUPANT	532 E TOWNSEND ST 4	MILWAUKEE, WI 53212
CURRENT OCCUPANT	3409 N BOOTH ST	MILWAUKEE, WI 53212
CURRENT OCCUPANT	3421A N BOOTH ST	MILWAUKEE, WI 53212
CURRENT OCCUPANT	3372 N HOLTON ST 111	MILWAUKEE, WI 53212
CURRENT OCCUPANT	3374 N BOOTH ST 2	MILWAUKEE, WI 53212
CURRENT OCCUPANT	532 E TOWNSEND ST 3	MILWAUKEE, WI 53212
CURRENT OCCUPANT	3404 N BUFFUM ST	MILWAUKEE, WI 53212
CURRENT OCCUPANT	3421 N BOOTH ST	MILWAUKEE, WI 53212
CURRENT OCCUPANT	3427 N BOOTH ST	MILWAUKEE, WI 53212
CURRENT OCCUPANT	3437 N HOLTON ST	MILWAUKEE, WI 53212
CURRENT OCCUPANT	3361A N HOLTON ST	MILWAUKEE, WI 53212
CURRENT OCCUPANT	3372 N HOLTON ST 105	MILWAUKEE, WI 53212
CURRENT OCCUPANT	3372 N HOLTON ST 106	MILWAUKEE, WI 53212
CURRENT OCCUPANT	3372 N HOLTON ST 200	MILWAUKEE, WI 53212
CURRENT OCCUPANT	3372 N HOLTON ST 201	MILWAUKEE, WI 53212
CURRENT OCCUPANT	3372 N HOLTON ST 300	MILWAUKEE, WI 53212
CURRENT OCCUPANT	3372 N HOLTON ST 303	MILWAUKEE, WI 53212
CURRENT OCCUPANT	3368 N BUFFUM ST	MILWAUKEE, WI 53212
CURRENT OCCUPANT	3410 N BOOTH ST	MILWAUKEE, WI 53212
CURRENT OCCUPANT	532 E TOWNSEND ST 1	MILWAUKEE, WI 53212
CURRENT OCCUPANT	3404A N BUFFUM ST	MILWAUKEE, WI 53212
CURRENT OCCUPANT	3435A N BOOTH ST	MILWAUKEE, WI 53212
CURRENT OCCUPANT	3437A N HOLTON ST	MILWAUKEE, WI 53212
CURRENT OCCUPANT	3372 N HOLTON ST 206	MILWAUKEE, WI 53212
CURRENT OCCUPANT	3372 N HOLTON ST 208	MILWAUKEE, WI 53212
CURRENT OCCUPANT	3372 N HOLTON ST 301	MILWAUKEE, WI 53212
CURRENT OCCUPANT	3372 N HOLTON ST 304	MILWAUKEE, WI 53212
CURRENT OCCUPANT	3372 N HOLTON ST 313	MILWAUKEE, WI 53212
CURRENT OCCUPANT	3374 N BOOTH ST 4	MILWAUKEE, WI 53212
CURRENT OCCUPANT	504 E TOWNSEND ST 2	MILWAUKEE, WI 53212
CURRENT OCCUPANT	3414 N BOOTH ST	MILWAUKEE, WI 53212
CURRENT OCCUPANT	3435 N BOOTH ST	MILWAUKEE, WI 53212
CURRENT OCCUPANT	3355 N BOOTH ST	MILWAUKEE, WI 53212
CURRENT OCCUPANT	3372 N HOLTON ST 114	MILWAUKEE, WI 53212
CURRENT OCCUPANT	3372 N HOLTON ST 204	MILWAUKEE, WI 53212
CURRENT OCCUPANT	3372 N HOLTON ST 211	MILWAUKEE, WI 53212
CURRENT OCCUPANT	3372 N HOLTON ST 213	MILWAUKEE, WI 53212
CURRENT OCCUPANT	3372 N HOLTON ST 306	MILWAUKEE, WI 53212
CURRENT OCCUPANT	3372 N HOLTON ST 311	MILWAUKEE, WI 53212
CURRENT OCCUPANT	3374 N BOOTH ST 3	MILWAUKEE, WI 53212
CURRENT OCCUPANT	3374 N BOOTH ST	MILWAUKEE, WI 53212
CURRENT OCCUPANT	504 E TOWNSEND ST 1	MILWAUKEE, WI 53212

Radius: 250.0 feet and Center of Circle: 3400 N Holton St

MILWAUKEE POLICE DEPARTMENT

LICENSE INVESTIGATION UNIT

CRIMINAL RECORD/ORDINANCE VIOLATION/INCIDENTS SYNOPSIS

DATE: 05/08/2019

LICENSE TYPE: BTAVN

NEW:

RENEWAL: X

No. 291482

Application Date: 04/05/2019

Expiration Date:

License Location: 3400 N Holton St.

Aldermanic District: 06

Business Name: Ret Lounge

Licensee/Applicant: Whitehead, L C
(Last Name, First Name, MI)

Date of Birth: 11-10-1948

Male: x

Female:

Home Address: 8142 W Muriel

City: Milwaukee

State: WI

Zip Code: 53218

Home Phone: (414) 393-0768

This report is written by Police Officer David NOVAK, assigned to the License Investigation Unit, Days.

The Milwaukee Police Department's investigation regarding this application revealed the following:

1. **INCIDENT:** On 02/11/95 at about 1:45AM one Corey Pittman was in the process of exiting the Ret Lounge located at 3400 N. Holton when he got into a confrontation with patrons who were entering the tavern. Mr. Pittman was shot at least 6 times, and died on the sidewalk in front of the tavern. At least 23 shots were fired at pittman and a friend.
2. **INCIDENT:** On 08/17/96 at 2:30AM Officers were dispatched to the Ret Lounge located at 3400 N. Holton St. for shots fired. Officers spoke to the bar manager who stated that she had a problem with a customer but he left. She did say that she had heard two shots from outside in front of the tavern but she did not see anything.
3. **INCIDENT:** On 09/01/96 at 2:39AM Officers were dispatched to the Ret Lounge located at 3400 N. Holton St. for a shooting. Officers found two subjects inside the tavern that had been shot. Investigation revealed that the two subjects had been in the Ret Lounge and left at closing, and were shot while standing in front of the tavern. Two of the projectiles had penetrated into the wall of the tavern.
4. **INCIDENT:** On 01/05/97 at 2:20AM Officers were flagged down by a citizen regarding a Battery complaint which occurred at the Ret Lounge located at 3400 N. Holton St. The victim stated that two of her friends got into an argument inside the tavern, and turned on her hitting her in the head with a beer bottle, biting her on the arm, and beat her about her face and body. The suspects were arrested for Battery.

5. On 11/12/98 the applicant was issued a citation for failing to pay for his 1998/1999 food license for 3400 N. Holton St. The case was dismissed.
6. INCIDENT: On 05/14/00 at about 1:59AM Officers were dispatched to investigate a report of shots fired call from 3423 N. Buffum St. Upon the Officers arrival Officers found several bullet casings in front of the Ret's Lounge located at 3400 N. Holton St. Upon interviewing the bartender of the tavern, she stated that after the tavern closed she heard shots fired outside of the tavern. No one observed the person who fired the shots. Officers did recover 34 casings from the area. No one from the tavern called the Police. Criminal Complaint filed.
7. INCIDENT . On 2-3-2001, an anonymous citizen reported that a man was pistol whipped at the Rhett Lounge, 3400 N Holton Street. The caller hinted that the actors were gang members. Investigating officers confirmed that the incident had occurred. Three males with handguns attacked the victim. The bartender stated she threatened to call the police to stop the suspects hitting the victim, but she never called. Once the incident was over the victim related that he did not need an ambulance and asked that the police not be called. The reason was that he was on parole, and feared that having police contacted would violate his parole. The victim was beaten because he made it known that he no longer wanted to be in the gang, and he was confronted by at least six Vice Lord gang members, while at the Rhett Lounge. The suspects were identified, and are all members of the Vice Lord street gang. The incident is currently under review by the District Attorney's office and a disposition is pending.
8. INCIDENT On 2-20-03, at 8:00PM, Milwaukee Police were sent to Rhett Lounge, 3400 N Holton Street, to check for a man wanted for robbery. Upon arrival, police found the suspect sitting at a table. From the suspect's jacket, officers discovered a Glock pistol that was later discovered to be stolen. Also observed seated at the bar was another male who appeared young. Upon checking, he was found to be 19 years old. The licensed bartender, Annie D Reed, was given a verbal warning and the licensee, LC Whitehead was advised.

The following Citations issued to Anthony Whitehead, who is an officer.

9. On 2-16-04, officers on routine patrol in the 2500 block of N 5th Street, observed two subjects exit the side door of the Met Tavern, 541 W Clarke Street, and one subject identified as Anthony Whitehead standing in the doorway. Upon seeing the officers, Whitehead sent several people to an adjacent room, which was attached to the tavern. After approximately 2 minutes, Whitehead let the officers enter the tavern. Upon entering the officers observed numerous bottles of beer, shot glasses, and glasses with mixed drinks on the main bar and jackets on the stools in front of the drinks. Four patrons were found hiding on the second floor of the premises.

Charge	:	Immediate Entry for Police
	:	Patrons After Hours
Finding	:	Dismissed
	:	Guilty, Municipal Court
Sentence	:	Fined \$200.00
Date	:	04/30/2004
Case	:	04030039
	:	04030038

10. On 3-5-04, at 9:21AM, officers responded to a report of a Subject with a gun, 2119 W Clarke Street. On arrival the found the applicant standing on a porch, having an argument with two other persons. The argument was loud, involved swearing and yelling, and continued even though officers requested the parties involved to calm down. At one point the applicant threw down his jacket, and took off his jewelry, and was going to fight the other parties on the sidewalk. No gun was found; the applicant had a Polaroid camera in a camera bag, which he reached into at times. The applicant was cited for Disorderly Conduct. THE CASE WAS DISMISSED IN Municipal Court on 05/19/2004

=====

11. On 12/02/2004 at 11:50 PM the applicant was cited for Presence of Underage in Class 'B' Tavern at 3400 N Holton St. No further information.

Charge : Presence of Underage
Finding : Pending
Sentence :
Date : 04/17/2006 Record check
Case : 05002287

12. On 02/05/2005 at 1:15 AM the Betty R WHITEHEAD, a corporate officer, was cited for Illegal Occupancy & Use at 3400 N Holton St. No further information.

Charge : Illegal Occupancy & Use
Finding : Guilty
Sentence : Fine \$150.00
Date : 04/07/2005
Case : 05028525

13. On 01-18-06, Anthony D. WHITEHEAD, a corporate officer, was arrested for Disorderly Conduct in Milwaukee County.

Charge : Disorderly Conduct
Finding : Guilty
Sentence : HOC 60 Days
Date : 03/06/2006
Case : 2006CM000353

=====

14. On 06/08/08 at 1:44 pm, Milwaukee police were dispatched to 3400 N Holton Street for a Battery/Cutting complaint. Officers spoke to Anthony Whitehead who stated a known patron stabbed him after he gave her money for some plumbing work he was do to for her. Whitehead then stated the patron "flipped out" and pulled out a knife and started to come after him. Whitehead stated that he was able to get the knife away. While officers were interviewing Whitehead, they were advised by dispatch that the suspect of the stabbing called and officers were given the location of where the suspect was. Officers changed locations to where the suspect was and spoke to her.

15. The suspect then stated to officers that she and Whitehead were arguing about the money she gave him to fix her roof and refrigerator. The suspect stated Whitehead then slammed down some money on her table stating, " Here's your fucking money" and then pushed her to the ground breaking her glasses. She further stated she then grabbed a knife that was on her table because she was alone and had to look after her self. Officers arrested the suspect and charged her with battery while armed. The case was reviewed by the DA's office and no charges were issued.

=====

The following applies to corporate officer Anthony Whitehead:

16. Anthony Whitehead has an outstanding parking ticket in the amount of \$480.00 that was due by 08/31/04.

=====

17. Anthony Whitehead owes \$360.00 to the city of Milwaukee for Contested Parking Citations under case #04014684 with a due date of 07/15/2013. Anthony Whitehead is listed on the application as 25% shareholder.

=====

18. Anthony Whitehead owes \$123.00 to the city of Milwaukee for Contested Parking Citations under case #04014684 with a due date of 01/11/2016. Anthony Whitehead is listed on the application as 25% shareholder.

=====

19. On 09/01/2016 officer received a complaint of after hours parties at RET Lounge, 3400 N. Holton St. The officers went to the establishment and spoke with the bartender Annie REED. She stated the bar does have parties every other Friday but they do not go after hours and she has not observed any marijuana sales. The officer informed her they would be checking the bar more frequently.

=====

20. On 03/31/2019 at 9:33pm officers observed a motorcycle parked on the sidewalk in front of Ret Lounge, 3400 N. Holton St, which is home to a motorcycle group. The officer located the owner and had him properly park it on the street. The officers then conducted a tavern check and spoke with Betty WHITEHEAD, the wife of the agent. She stated there were no problems at the tavern.

21. On 03/31/2019 at 10:26pm officers were dispatched to a shots fired complaint at Ret Lounge, 3400 N. Holton St. The caller stated there was an argument and subjects were shooting at his car, which caused him to flee striking a pedestrian. While on scene the caller returned and spoke with the officers. He stated he was inside Ret Lounge and was attempting to use the bathroom. He was told by a member of a motorcycle club that he could not use the bathroom because the club president was using it. An argument ensued and the caller decided to leave. Outside he stated he heard 5 gunshots and he fled in his auto and he was unsure if he struck someone. The officer did not find evidence of shots fired. The bartender, Betty McKNIGHT-WHITEHEAD, stated they did have cameras but she was unsure how to operate them. The officer was able to view the video but determined the low quality picture would not be useful to the investigation.

22. On 04/21/2019 at 1:48am officers were dispatched to Shots Fired outside of Ret Lounge with 50 to 70 people fighting. When the officers arrived they stopped a subject getting into a car and found him to be in possession of a handgun. During a Mirandized interview the subject stated there was an argument involving his wife's friend and the bar owner. The fight became physical between the wife's friend and the owners sister. The fight moved outside where someone yelled that "They had a gun". Believing the other side had a gun the subject's wife grabbed her gun from her purse. The subject grabbed the gun from his wife because he knows the owner is former military and would shoot if he saw a firearm. At 7:47pm the officer went to the bar to see the surveillance video to determine what happened that morning. The staff stated they did not want to look at the video while the bar was open, so the officer should return at a different time. The officers returned on 04/28/2019 and were advised the video is only saved for 4 days so the video from the incident had been deleted.

Milwaukee Police Department

749 W. State Street Milwaukee, WI 53233

414-933-4444



Case #:190900133

OtherEvent #: 19-LP-0278

Incident

3400 N HOLTON ST Milwaukee, WISCONSIN 53212

Incident Date/Time:: 03/31/2019 21:33:00
CAD Number:: 190902384
District:: 5
Beat:: 540
Reporting Area:: 2201

Business Agent (1)

WHITEHEAD, L NMI

Person Involvement: (Must choose Agent
AGENT from drop down):
DOB:: 11/10/1948
Sex:: MALE
Race:: BLACK/AFRICAN AMERICAN
Phone 1 Number:: (414)-393-0768
Address:: 9445 N SWAN RD
City:: Milwaukee
State:: WISCONSIN
Zip Code:: 53224

Licensed Persons Involved (1)

WHITEHEAD, BETTY R

Person Involvement:: Bartender
DOB:: 07/27/1960
Sex:: FEMALE
Race:: BLACK/AFRICAN AMERICAN
Address:: 9445 N SWAN RD
City:: Milwaukee
State:: WISCONSIN
Zip Code:: 53224

Licensed Premise Data (1)

RET Lounge

Phone 1 Number:: (414)-322-9428
Phone 1 Type:: Cell
Address:: 3400 N HOLTON ST
City:: Milwaukee
State:: WISCONSIN
Zip Code:: 53212
License Type:: Alcohol
Licensee Notification Was Made:: Yes
Business Was Cited For Violation:: No
Licensee was cooperative: (If not explain in narrative): Yes

Milwaukee Police Department

749 W. State Street Milwaukee, WI 53233

414-933-4444



Case #:190900133

OtherEvent #: 19-LP-0278

Licensee or Manager was on
premises at time of
violation/incident::

No

Narrative (1)

License Premise Check

Letteer, David J 016078

04/02/2019

This report is written by PO David LETTEER, assigned to District 5 Tavern Squad, 5468 with PO Russell MACRAE.

On 03/31/2019 at 9:33 p.m. we observed a motorcycle parked on the sidewalk in front of the RET Lounge, 3400 N. Holton St., which is a licensed premise in the city of Milwaukee.

Upon walking up to the motorcycle several people exited the tavern and began questioning why we were there. This tavern is home to a motorcycle group. After locating the owner of the motorcycle and having him move the vehicle and properly park it on the street, we walked into the tavern and checked the Class B License.

The tavern has a Class B license (206104) which is set to expire on 06/18/19. While there, we spoke to Betty WHITEHEAD, the wife of the agent LC WHITEHEAD, who stated there were no problems at the bar and everything was running fine.

End of report.

Officer (2)

Reporting Officer:	Letteer, David J (016078)	04/02/2019 20:00:00
Section: (Work Location):	54	
Approving Officer:	Ortiz, Jesus A (010989)	04/04/2019 06:23:13
Section: (Work Location):	53	

Milwaukee Police Department

749 W. State Street Milwaukee, WI 53233

414-933-4444



Case #:190900150

OtherEvent #: 19-LP-0279

Incident

3400 N HOLTON ST Milwaukee, WISCONSIN 53212

Incident Date/Time:: 03/31/2019 22:28:00
CAD Number:: 190902518
District:: 5
Beat:: 540
Reporting Area:: 2201

Business Agent (1)

MC KNIGHT - WHITEHEAD, BETTY R

Person Involvement: (Must choose Agent
AGENT from drop down):
DOB:: 07/27/1960
Sex:: FEMALE
Race:: BLACK/AFRICAN AMERICAN
Phone 1 Number:: (414)-357-7895
Phone 1 Type:: Home
Address:: 9445 N SWAN RD
City:: Milwaukee
State:: WISCONSIN
Zip Code:: 53224

Licensed Premise Data (1)

RET LOUNGE

Phone 1 Number:: (414)-332-3655
Phone 1 Type:: Main
Address:: 3400 N HOLTON ST
City:: Milwaukee
State:: WISCONSIN
Zip Code:: 53212
License Type:: Alcohol
Licensee Notification Was Made:: Yes
Licensee Notified Date/Time:: 03/31/2019 22:30:00
Business Was Cited For Violation:: No
Licensee was cooperative: (If not explain in narrative): Yes
Licensee or Manager was on premises at time of violation/incident:: Yes

Narrative (1)

LICENSE PREMISE REPORT

Macrae, Russell J 022625

04/02/2019

Milwaukee Police Department

749 W. State Street Milwaukee, WI 53233

414-933-4444



Case #:190900150

OtherEvent #: 19-LP-0279

This Report is written by PO Russell MACRAE assigned to District 5 - LATE POWER TAVERN CAR.

On 03/31/19 at 10:26pm, PO David LETTEER and I (SQ#5468) responded to a Shots Fired complaint at 3400 N Holton Street (RET LOUNGE). Upon arrival, PO Adam MARITATO (SQ#5490) were already investigating the complaint. According to the caller, states that there was an argument and that subjects were shooting at his vehicle. Caller states that he then ran over pedestrian. Other callers stated that a tan SUV fled west on E Concordia Ave.

While squads were investigating the tan SUV in question arrived back on-scene. The driver identified as Albert L. OWENS (B/M 08/20/59). OWENS stated that he had been inside the RET LOUNGE drinking. OWENS stated that he needed to use the restroom. When he attempted to go into the restroom, an unknown male stopped him. OWENS was informed that the unknown man's motorcycle club president was inside the restroom and no one was allowed in while he was inside. OWENS stated that an argument began regarding. OWENS stated that he decided to leave the bar. When OWENS went out to his vehicle, he claims that he was followed outside by the motorcycle club members. OWENS stated that he observed a bright light from one of the members (possibly a cell phone) when he heard approximately (5) gunshots. Fearing that he was being shot at, OWENS put his vehicle into drive and fled the area. OWENS stated that he is not sure if he had struck anyone while doing so.

The investigation revealed that there were not casings recovered, as well as no other patrons inside the bar corroborated his story in regards to gunshots. Several patrons stated that they did observe OWENS strike another person (motorcycle club president) and flee the area. I made contact with the bartender/owner identified as Betty R. MC KNIGHT-WHITEHEAD (B/F 07/27/60) who stated that OWENS had been in the bar since 04:30pm that afternoon. She stated that she did not think that OWENS was incapacitated or too intoxicated, however she did not hear any gunshots. I asked MC KNIGHT-WHITEHEAD if their security cameras worked. She stated that they did but did not know what the password to be able to watch recorded footage. I observed camera on the screen however due to the low quality of picture, the footage would not be useful in this investigation.

It was determined by investigating squads that no gunshots occurred and that the call was only a trouble with subject complaint.

END OF REPORT.

Officer (2)

Reporting Officer:	Macrae, Russell J (022625)	04/02/2019 20:08:00
Section: (Work Location):	54	
Approving Officer:	Raden, Chad M (010032)	04/04/2019 12:50:27
Section: (Work Location):	27	

Milwaukee Police Department

749 W. State Street Milwaukee, WI 53233

414-933-4444



Case #:191110015

OtherEvent #: 19-LP-0392

Incident

3400 N HOLTON ST Milwaukee, WISCONSIN 53212

Incident Date/Time:: 04/21/2019 01:48:00
CAD Number:: 191110204
District:: 5
Beat:: 540
Reporting Area:: 2201

Business Agent (1)

WHITEHEAD, LC

Person Involvement: (Must choose Agent
AGENT from drop down):
DOB:: 11/10/1948
Sex:: MALE
Race:: BLACK/AFRICAN AMERICAN
Phone 1 Number:: (414)-357-7849
Address:: 9445 N SWAN RD
City:: Milwaukee
State:: WISCONSIN
Zip Code:: 53224

Licensed Premise Data (1)

RET Lounge

Phone 1 Number:: (414)-357-7895
Phone 1 Type:: Home
Address:: 3400 N HOLTON ST
City:: Milwaukee
State:: WISCONSIN
Zip Code:: 53212
License Type:: Alcohol
Licensee Notification Was Made:: Yes
Licensee Notified Date/Time:: 04/28/2019 20:00:00
Business Was Cited For Violation:: No
Licensee was cooperative: (if not
explain in narrative): Yes
Licensee or Manager was on
premises at time of
violation/incident:: No

Narrative (1)

INITIAL INVESTIGATION

Letteer, David J 016078

05/03/2019

Milwaukee Police Department

749 W. State Street Milwaukee, WI 53233

414-933-4444



Case #:191110015

OtherEvent #: 19-LP-0392

This report is written by PO David LETTEER, assigned to District 5, Late Power Shift Tavern Squad 5468, with PO Russell MACRAE. This narrative is taken from the reports of PO ROMEO and PO HEMMINGS reports and is a summary only.

On 04-21-19 at 1:48 a.m., Squad 5467 (PO ROMEO and PO HEMMINGS) responded to a shots fired complaint outside of the RET Lounge, on E. Townsend St. and N. Holton St., with 50 to 70 people physically fighting outside the bar.

Upon arrival, officers located a subject who was actively attempting to enter a vehicle. Officers found this individual to be in possession of a handgun, as well as being a felon. The subject was arrested. See PO ROMEO and PO HEMMINGS reports for further detailed information on this incident.

While with the subject at D5, in an interview, the subject stated in a mirandized interview that he was at the RET Bar, located at 3400 N. Holton St., with his wife for a party, when there was a commotion between one of his wife's friends and the bar owner. The subject stated his wife's friend became hostile, so the bar owner became hostile as well. The subject stated there were punches exchanged between his wife's party and the bar owners sister. As the subject was trying to calm the situation down, another male was struck in the head with a bottle and the commotion from inside the bar moved outside.

The subject stated he was unsure if the bar owner had her gun on her, when someone yelled "They had a gun!" from his wife's party. The subject believed that the group he was with was yelling about the bar owner having her gun on her. The subject stated his wife is a carry conceal permit holder and his wife retrieved her firearm from her purse. The subject stated he grabbed the gun from his wife, due to her being hostile and having been drinking. The subject believed that shots would have been fired because he knows how both sides are.

The subject believed, that the bar owner, being ex-military and possibly having a firearm, would shoot if she saw a firearm and that is why he took his wife's gun.

PO MACRAE and PO LETTEER did go to the bar in order to obtain video evidence of the incident on 04-21-19 at 7:47 p.m. in order to obtain the video. Upon arrival we spoke to the staff and found that the bar had improved the camera system from the last time we had been at the bar (03-31-19). While there, we were informed that the bar was uncomfortable in reviewing the video with the bar full of people and asked us to come back later to review the video.

We did return on 04-28-19 to review the video, but we were informed that the bar only was retaining their video for 4 days and that the bar would not have the incident saved for us to view. On this day we spoke to Betty WHITEHEAD, the wife of LC WHITEHEAD, the agent of the bar and informed her that we would be filing this report.

Officer (2)

Reporting Officer:	Letteer, David J (016078)	05/03/2019 23:06:00
Section: (Work Location):	54	
Approving Officer:	Raden, Chad M (010032)	05/06/2019 09:41:59

Milwaukee Police Department

749 W. State Street Milwaukee, WI 53233

414-933-4444



Case #:191110015

OtherEvent #: 19-LP-0392

Section: (Work Location): 27

2018-2019 Plan of Operation for 3400 N HOLTON ST

1. Litter & Security Plans

How are the grounds kept clean? ☒ Sweep ☒ Pressure Wash ☒ Pick Up Litter ☐ Other:

How often will grounds be cleaned? ☒ Daily ☐ Weekly ☐ Other:

Who cleans the grounds? ☒ Licensee ☐ Building Owner ☒ Employees ☐ Hired Maintenance ☐ Other:

How are noise issues prevented and/or addressed? ☒ Security ☒ Manager approaches customer(s) ☐ Call Police ☐ Signs Posted ☐ Other:

Are there designated outdoor smoking areas? ☐ No ☒ Yes If Yes, Describe: SOUTH DECK

Number of garbage cans: Inside 4 Locations: 2 BEHIND BAR / 1 IN EACH RESTROOM
Outside 2 Locations: 1 IN FRONT OF BAR / 1 IN BACK

Is a crowd control barrier used? ☒ No ☐ Yes If Yes, Describe:

Number of restrooms: 2 Name of solid waste contractor:

Are there parking spaces on the premises? ☒ No ☐ Yes If Yes, list number of spaces: _____ and describe security plans:

Are there designated loading areas? ☒ No ☐ Yes If Yes, describe security plans:

Do you have security personnel on the premise? ☒ No ☐ Yes If Yes, how many? _____

AND What are their responsibilities? _____

What security equipment do they use? _____

List their licensing, certification or training credentials: _____

Are there security cameras? ☐ No ☒ Yes If Yes, list all locations: 4 INSIDE / 2 OUTSIDE

Are searches and/or identification checks conducted upon entry? ☐ No ☒ Yes If Yes, describe:

WHEN ALCOHOL BEVERAGE IS SOLD

2. Percentage of Sales (must total 100%)

Alcohol 100 % Food Sales 0 % Entertainment 0 % Other 0 %

3. Businesses On The Premises (choose all that apply):

☐ Restaurant ☐ Cafe/Coffee Shop ☒ Cocktail Lounge ☐ Convenience Store ☐ Night Club ☐ Liquor Store ☒ Tavern ☐ Sports Facility
☐ Hotel ☐ Banquet Hall ☐ Supermarket ☐ Private/Fraternal/Veterans' Club ☐ Other:

4. Hours of Operation and Age Restriction

Are there any changes to the current hours of operation or age restriction? ☒ No ☐ Yes If Yes, Describe:

Please Note: If you will be open earlier or later than the hours listed on your current license for even one event or holiday (for example, St. Patrick's Day, Brewers Opening Day, etc.) during the license period, this must be reported and printed on your license.

Your hours of operation and age restriction are listed on your current license.

5. Floor Plan and Capacity

Are you requesting any changes to your capacity or floor plan*? No ☒ Yes If yes, describe: I want customers to be able to have drinks outside front and side of the building during summer months.
submit a new floor plan with this renewal application. A sample plan can be found online at www.milwaukee.gov/licenses under License Forms and Related Information.

Alcohol/Food Establishments: A "Permanent Extension of Premises Application" is required if you are adding any square footage to the licensed premises.

6. Sidewalk Dining: Fee:

Are there any changes to the sidewalk dining site plan? ☐ No ☒ Yes If Yes, submit an updated site plan with this application.

7. Food License: Fee:

Your current food license includes the following food operations: Are there any changes to your food operations as listed above? ☐ No ☐ Yes, if Yes, explain
N/A

8. Weights and Measures: Fee:

Number/Type of Devices: N/A
Are there any changes to the number or types of devices? ☐ No ☐ Yes
If yes, contact our office for further instructions.

1. CURRENT APPROVED ENTERTAINMENT

The following types of entertainment have been approved for your current Public Entertainment Premises license:

Comedy Acts, Disc Jockey, Jukebox, Karaoke, Patrons Dancing, Instrumental Musicians, Bands, 5 Amusement Machines

2. ADDING ENTERTAINMENT

If applicable, check any entertainment you wish to add: **ONLY CHECK ENTERTAINMENT TYPE(S) YOU ARE ADDING. YOUR CURRENT APPROVED ENTERTAINMENT IS LISTED ABOVE.**

<input checked="" type="checkbox"/> Instrumental Musicians	<input checked="" type="checkbox"/> Bands	<input type="checkbox"/> Battle of the Bands	<input checked="" type="checkbox"/> Comedy Acts
<input checked="" type="checkbox"/> Disc Jockey	<input type="checkbox"/> Magic Shows	<input checked="" type="checkbox"/> Poetry Readings	<input type="checkbox"/> Dancing by Performers
<input checked="" type="checkbox"/> Jukebox	<input type="checkbox"/> Wrestling	<input type="checkbox"/> Patron Contests	<input checked="" type="checkbox"/> Patrons Dancing
<input checked="" type="checkbox"/> Adult Entertainment/ Strippers/Erotic Dance	<input checked="" type="checkbox"/> Karaoke	<input type="checkbox"/> Bowling Alley	<input type="checkbox"/> Pool Tables
<input type="checkbox"/> Motion Pictures (movies by admission) How many screens? _____	<input checked="" type="checkbox"/> Amusement Machines How many? _____	How many? _____ <input type="checkbox"/> Concerts Approx. # per year? _____	How many? _____ <input type="checkbox"/> Theatrical Performances Approx. # per year? _____
<input type="checkbox"/> Other: _____			

No entertainment changes can take place until approved by Common Council and a new license has been issued and posted on the premises.

3. REMOVING ENTERTAINMENT

If applicable, list any entertainment you wish to remove: _____

4. PROMOTERS/SOUND AMPLIFICATION

Will promoters ever be used for any of the entertainment? ☒ No ☐ Yes If Yes, Describe:

At any time will sound amplification be used? ☐ No ☒ Yes If Yes, Describe:

BANDS or D.J.

5. SIGNATURE

I understand that after the license has been issued, a change to the plan of operation will require a written request to change and approval from the Common Council.

I agree to inform the City Clerk within 10 days of any substantial changes in the information supplied in this application.

I understand that I shall not willfully refuse to provide the services offered under this license, or add charges or require deposits not required of the general public because of race, color, sex, religion, national origin or ancestry, age, handicap, lawful source of income, marital status, sexual orientation, gender identity or expression, familial status or the fact that a person is now or has been a member of the military service, whether dressed in uniform or not; and shall not seek such information as a condition of employment, or penalize any employee or discriminate in the selection of personnel for training or promotion on the basis of such information.

I have knowledge of the City Ordinances currently regulating public entertainment, and understand that the license may be subject to suspension, non-renewal or revocation, if I violate any rule, law or regulation of the city of Milwaukee and State of Wisconsin.

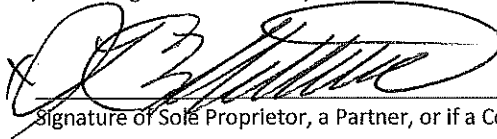

Signature of Sole Proprietor, a Partner, or if a Corporation or LLC, the Agent must sign