



**CITY OF MILWAUKEE
OFFICE OF THE CITY CLERK**

Thursday, May 02, 2019

COMMITTEE MEETING NOTICE

AD 04

BONEN, Ryan T, Agent
VICE MANAGEMENT INC.
787-789 N Jefferson St
Milwaukee, WI 53202

You are requested to attend a hearing which is to be held in Room 301-B, Third Floor, City Hall on:

Tuesday, May 14, 2019 at 09:30 AM

Regarding: Your Class B Tavern and Public Entertainment Premises License Transfer Applications with Change of Location, Trade Name, Agent, and Co-owner Requesting Disc Jockey and Patrons Dancing as agent for "VICE MANAGEMENT INC." for "Bennie" at 787-789 N Jefferson St.

There is a possibility that your application may be denied for one or more of the following reasons: The recommendation of the committee regarding the application shall be based on evidence presented at the hearing. Per MCO 85-2.7-4, probative evidence concerning whether or not a new license should be granted may be presented on the following subjects: whether or not the applicant meets the municipal requirements, the appropriateness of the location and premises where the licensed premises is to be located and whether use of the premises for the purposes or activities permitted by the license would tend to facilitate a public or private nuisance or create undesirable neighborhood problems such as disorderly patrons, unreasonably loud noise, litter, and excessive traffic and parking congestion. Probative evidence relating to these matters may be taken from the plan of operation submitted with the license application, if any, but shall not include the content of any music. Evidence regarding the fitness of the location of the premises to be maintained as the principal place of business, including but not limited to whether there is an overconcentration of businesses of the type for which the license is sought; whether the proposal is consistent with any pertinent neighborhood business or development plans, or the location's proximity to areas where children are typically present. The applicant's record in operating similarly licensed premises; and whether or not the applicant has been charged with or convicted of any felony, misdemeanor, municipal offense or other offense, the circumstances of which substantially relate to the activity to be permitted by the license being applied for or any other factor which reasonably relates to the public health, safety or welfare may also be considered. See attached police report or correspondence.

**Notice for applicants with
warrants or unpaid fines:**

Proof of warrant satisfaction or payment of fines must be submitted at the hearing on the above date and time. Failure to comply with this requirement may result in a delay of the granting/denial of your application.

Failure to appear at this meeting may result in the denial of your license. Individual applicants must appear only in person or by an attorney. Corporate or Limited Liability applicants must appear only by the agent designated on the application or by an attorney. Partnership applicants must appear by a partner listed on the application or by an attorney. If you wish to do so and at your own expense, you may be accompanied by an attorney of your choosing to represent you at this hearing.

You will be given an opportunity to speak on behalf of the application and to respond and challenge any charges or reasons given for the denial. No petitions can be accepted by the committee, unless the people who signed the petition are present at the committee hearing and willing to testify. You may present witnesses under oath and you may also confront and cross-examine opposing witnesses under oath. If you have difficulty with the English language, you should bring an interpreter with you, at your expense, so that you can answer questions and participate in your hearing.

You may examine the application file at this office during regular business hours prior to the hearing date. Inquiries regarding this matter may be directed to the person whose signature appears below.

Limited parking for persons attending meetings in City Hall is available at reduced rates (5 hour limit) at the Milwaukee Center on the southwest corner of East Kilbourn and North Water Street. Parking tickets must be validated in the first floor information booth in City Hall.

PLEASE NOTE: Upon reasonable notice, efforts will be made to accommodate the needs of disabled individuals through sign language interpreters or other auxiliary aids. For additional information or to request this service, contact the Council Services Division ADA Coordinator at (414) 286-2998, Fax - (414) 286-3456, TDD - (414) 286-2025.

JIM OWCZARSKI, CITY CLERK

BY:

Jessica Celella

License Division Manager

If you have questions regarding this notice, please contact the License Division at (414) 286-2238.

200 E. Wells Street, Room 105, City Hall, Milwaukee, WI 53202. www.milwaukee.gov/license
Phone: (414) 286-2238 Fax: (414) 286-3057 Email Address: License@milwaukee.gov



**CITY OF MILWAUKEE
OFFICE OF THE CITY CLERK**

Thursday, May 02, 2019

COMMITTEE MEETING NOTICE

AD 04

BONEN, Ryan T, Agent
VICE MANAGEMENT INC.
1200A E AUER AVE
Milwaukee, WI 53212

You are requested to attend a hearing which is to be held in Room 301-B, Third Floor, City Hall on:

Tuesday, May 14, 2019 at 09:30 AM

Regarding: Your Class B Tavern and Public Entertainment Premises License Transfer Applications with Change of Location, Trade Name, Agent, and Stockholder Requesting Disc Jockey and Patrons Dancing as agent for "VICE MANAGEMENT INC." for "Bad Genie" at 787-789 N Jefferson St.

There is a possibility that your application may be denied for one or more of the following reasons: The recommendation of the committee regarding the application shall be based on evidence presented at the hearing. Per MCO 85-2.7-4, probative evidence concerning whether or not a new license should be granted may be presented on the following subjects: whether or not the applicant meets the municipal requirements, the appropriateness of the location and premises where the licensed premises is to be located and whether use of the premises for the purposes or activities permitted by the license would tend to facilitate a public or private nuisance or create undesirable neighborhood problems such as disorderly patrons, unreasonably loud noise, litter, and excessive traffic and parking congestion. Probative evidence relating to these matters may be taken from the plan of operation submitted with the license application, if any, but shall not include the content of any music. Evidence regarding the fitness of the location of the premises to be maintained as the principal place of business, including but not limited to whether there is an overconcentration of businesses of the type for which the license is sought; whether the proposal is consistent with any pertinent neighborhood business or development plans, or the location's proximity to areas where children are typically present. The applicant's record in operating similarly licensed premises; and whether or not the applicant has been charged with or convicted of any felony, misdemeanor, municipal offense or other offense, the circumstances of which substantially relate to the activity to be permitted by the license being applied for or any other factor which reasonably relates to the public health, safety or welfare may also be considered. See attached police report or correspondence.

**Notice for applicants with
warrants or unpaid fines:**

Proof of warrant satisfaction or payment of fines must be submitted at the hearing on the above date and time. Failure to comply with this requirement may result in a delay of the granting/denial of your application.

Failure to appear at this meeting may result in the denial of your license. Individual applicants must appear only in person or by an attorney. Corporate or Limited Liability applicants must appear only by the agent designated on the application or by an attorney. Partnership applicants must appear by a partner listed on the application or by an attorney. If you wish to do so and at your own expense, you may be accompanied by an attorney of your choosing to represent you at this hearing.

You will be given an opportunity to speak on behalf of the application and to respond and challenge any charges or reasons given for the denial. No petitions can be accepted by the committee, unless the people who signed the petition are present at the committee hearing and willing to testify. You may present witnesses under oath and you may also confront and cross-examine opposing witnesses under oath. If you have difficulty with the English language, you should bring an interpreter with you, at your expense, so that you can answer questions and participate in your hearing.

You may examine the application file at this office during regular business hours prior to the hearing date. Inquiries regarding this matter may be directed to the person whose signature appears below.

Limited parking for persons attending meetings in City Hall is available at reduced rates (5 hour limit) at the Milwaukee Center on the southwest corner of East Kilbourn and North Water Street. Parking tickets must be validated in the first floor information booth in City Hall.

PLEASE NOTE: Upon reasonable notice, efforts will be made to accommodate the needs of disabled individuals through sign language interpreters or other auxiliary aids. For additional information or to request this service, contact the Council Services Division ADA Coordinator at (414) 286-2998, Fax - (414) 286-3456, TDD - (414) 286-2025.

JIM OWCZARSKI, CITY CLERK

BY:

Jessica Celella

License Division Manager

If you have questions regarding this notice, please contact the License Division at (414) 286-2238.

200 E. Wells Street, Room 105, City Hall, Milwaukee, WI 53202. www.milwaukee.gov/license
Phone: (414) 286-2238 Fax: (414) 286-3057 Email Address: License@milwaukee.gov



Thursday, May 02, 2019

Licenses Committee Notice of Hearing

ZetJeff LLC
8870 N Port Washington Rd
Bayside, WI 53217

Date: 5/14/2019
Time: 09:30 AM
Location: Room 301-B, Third Floor, City Hall

The Licenses Committee will consider the following license application:

Class B Tavern and Public Entertainment Premises License Transfer Applications
with Change of Location, Trade Name, Agent, and Stockholder Requesting Disc
Jockey and Patrons Dancing
BONEN, Ryan T, Agent
Bad Genie at 787-789 N Jefferson St

Please note this application may be recommended for denial based on fitness of the location due to concentration of alcohol beverage outlets in the area. If the application is denied for this reason, no other application for an alcohol beverage license for this location shall be recommended for approval by the Licenses Committee within three years of the date of denial unless the applicant has demonstrated a change of circumstances since the prior denial.

If you have any questions, please call (414) 286-2238.





Thursday, May 02, 2019



Notice of Public Hearing

BONEN, Ryan T, Agent

Bad Genie at 787-789 N Jefferson St

Class B Tavern and Public Entertainment Premises License Transfer Applications with Change of Location, Trade Name, Agent, and Stockholder Requesting Disc Jockey and Patrons Dancing.

Tuesday, May 14, 2019 at 9:30 AM

To whom it may concern:

The above application has been made by the above named applicant(s). This requires approval from the Licenses Committee and the Common Council of the City of Milwaukee. The hearing before the Licenses Committee will take place on 5/14/2019 at 9:30 AM, in Room 301-B, Third Floor, City Hall. If you wish, you may provide testimony at the hearing regarding the request; see below for further information. You are not required to attend the hearing. Once the Licenses Committee makes its recommendation, this recommendation is forwarded to the full Common Council for approval at its next regularly scheduled hearing. Please review the information below and if you have further questions regarding this process, please contact the License Division at (414) 286-2238.

Important details for those wishing to provide information for the Licenses Committee to consider when making its recommendation:

1. The license application is scheduled to be heard at the above time. Due to other hearings running longer than scheduled, you may have to wait some time to provide your testimony.
2. You must appear in person and testify as to matters that you have personally experienced or seen. (You cannot provide testimony for your neighbor, parent or anyone else; this is considered hearsay and cannot be considered by the committee.)
3. No letters or petitions can be accepted by the committee (unless the person who wrote the letter or the persons who signed the petition are present at the committee hearing and willing to testify).
4. Persons opposed to the license application are given the opportunity to testify first; supporters may testify after the opponents have finished.
5. When you are called to testify, you will be sworn in and asked to give your name, and address. (If your first and/or last names are uncommon please spell them.)
6. You may then provide testimony.
 - a. Include only information relating to the above license application.
 - b. Include only information you have personally witnessed or seen.
 - c. Provide concise and relevant information detailing how this business has affected or may affect the peaceful enjoyment of your neighborhood.
 - d. If by the time you have the opportunity to testify, the information you wish to share has already been provided to the committee, you may state that you agree with the previous testimony. Redundant or repetitive testimony will not assist the committee in making its recommendation.
7. After giving your testimony, the members of the Licenses Committee and the licensee may ask questions regarding the testimony you have given or other factors relating to the license application.
8. Business Competition is not a valid basis for denial or non-renewal of a license.

Please Note: If you have submitted an objection to the above application your objection cannot be considered by the committee unless you personally testify at the hearing.

OCCUPANT	MAIL ADDRESS	CITY, STATE ZIP
CURRENT OCCUPANT	545 E WELLS ST 902	MILWAUKEE, WI 53202
CURRENT OCCUPANT	545 E WELLS ST 1002	MILWAUKEE, WI 53202
CURRENT OCCUPANT	545 E WELLS ST 400	MILWAUKEE, WI 53202
CURRENT OCCUPANT	545 E WELLS ST 1001	MILWAUKEE, WI 53202
CURRENT OCCUPANT	545 E WELLS ST 901	MILWAUKEE, WI 53202
CURRENT OCCUPANT	545 E WELLS ST 703	MILWAUKEE, WI 53202
CURRENT OCCUPANT	773 N JEFFERSON ST 2	MILWAUKEE, WI 53202
CURRENT OCCUPANT	769 N JEFFERSON ST 202	MILWAUKEE, WI 53202
CURRENT OCCUPANT	545 E WELLS ST 900	MILWAUKEE, WI 53202
CURRENT OCCUPANT	545 E WELLS ST 601	MILWAUKEE, WI 53202
CURRENT OCCUPANT	545 E WELLS ST 501	MILWAUKEE, WI 53202
CURRENT OCCUPANT	545 E WELLS ST 401	MILWAUKEE, WI 53202
CURRENT OCCUPANT	780 N MILWAUKEE ST	MILWAUKEE, WI 53202
CURRENT OCCUPANT	773 N JEFFERSON ST 6	MILWAUKEE, WI 53202
CURRENT OCCUPANT	773 N JEFFERSON ST 4	MILWAUKEE, WI 53202
CURRENT OCCUPANT	769 N JEFFERSON ST 201	MILWAUKEE, WI 53202
CURRENT OCCUPANT	545 E WELLS ST 500	MILWAUKEE, WI 53202
CURRENT OCCUPANT	545 E WELLS ST 303	MILWAUKEE, WI 53202
CURRENT OCCUPANT	545 E WELLS ST 403	MILWAUKEE, WI 53202
CURRENT OCCUPANT	545 E WELLS ST 702	MILWAUKEE, WI 53202
CURRENT OCCUPANT	545 E WELLS ST 402	MILWAUKEE, WI 53202
CURRENT OCCUPANT	545 E WELLS ST 600	MILWAUKEE, WI 53202
CURRENT OCCUPANT	545 E WELLS ST 502	MILWAUKEE, WI 53202
CURRENT OCCUPANT	545 E WELLS ST 800	MILWAUKEE, WI 53202
CURRENT OCCUPANT	545 E WELLS ST 301	MILWAUKEE, WI 53202
CURRENT OCCUPANT	545 E WELLS ST 801	MILWAUKEE, WI 53202
CURRENT OCCUPANT	545 E WELLS ST 1000	MILWAUKEE, WI 53202
CURRENT OCCUPANT	545 E WELLS ST 602	MILWAUKEE, WI 53202
CURRENT OCCUPANT	773 N JEFFERSON ST 3	MILWAUKEE, WI 53202
CURRENT OCCUPANT	773 N JEFFERSON ST 1	MILWAUKEE, WI 53202
CURRENT OCCUPANT	769 N JEFFERSON ST 301	MILWAUKEE, WI 53202
CURRENT OCCUPANT	545 E WELLS ST 700	MILWAUKEE, WI 53202
CURRENT OCCUPANT	545 E WELLS ST 802	MILWAUKEE, WI 53202
CURRENT OCCUPANT	773 N JEFFERSON ST 5	MILWAUKEE, WI 53202
CURRENT OCCUPANT	545 E WELLS ST 302	MILWAUKEE, WI 53202
CURRENT OCCUPANT	545 E WELLS ST 300	MILWAUKEE, WI 53202
CURRENT OCCUPANT	545 E WELLS ST 701	MILWAUKEE, WI 53202
CURRENT OCCUPANT	769 N JEFFERSON ST 302	MILWAUKEE, WI 53202

Total Records: 38

Radius: 250.0 feet and Center of Circle: 787 N Jefferson St

MILWAUKEE POLICE DEPARTMENT

LICENSING

CRIMINAL RECORD/ORDINANCE VIOLATION/INCIDENTS SYNOPSIS

DATE: 11/28/2018

LICENSE TYPE: Class B Tavern

NEW: ☐

RENEWAL: ☒

No. 285689

Application Date: 11/28/2018

License Location: 785 N Jefferson St

Business Name: The Phoenix Cocktail Club

Licensee/Applicant: KING, Robert F
(Last Name, First Name, MI)

Date of Birth: 03/20/1984

Home Address: 2423 N Bremen St

City: Milwaukee

State: WI **Zip Code:** 53212

Home Phone:

This report is written by Police Officer David Novak, assigned to the License Investigation Unit, Days.

The Milwaukee Police Department's investigation regarding this application revealed the following:

1. On 03/26/2016 the applicant was cited in the City of Milwaukee at 789 N. Jefferson St for
Licensed Establishment-Exceeding Occupy Limit.

Charge: Licensed Establishment-Exceeding Occupy Limit
Finding: Guilty
Sentence: Fined \$5,020.00
Date: 08/15/2016
Case: 16022532

2. On 05/26/2016 the applicant was cited in the City of Milwaukee at 789 N. Jefferson St for
Class B Premises Allow Patron After Hours.

Charge: Class B Premises Allow Patron After Hours
Finding: Guilty
Sentence: Fined \$620.00
Date: 11/30/2016
Case: 16038301

3. On 02/23/2017 the applicant was cited in the City of Milwaukee at 789 N. Jefferson St for

Charge 1: Licensed Establishment-Exceeding Occupy Limit
2: Responsible Person on Premises Required
3: Class D Operator's Liquor License
4: Class D Operator's Liquor License

Finding: Guilty all charges

Sentence 1: Fined \$15,000.00
2: Fined \$418.00
3: Fined \$418.00
4: Fined \$418.00

Date: 08/02/2017

Case 1: 17009809
2: 17009810
3: 17009811
4: 17009812

=====

PREVIOUS PREMISE

Alcohol Concentration for 787-789 N Jefferson St.

City of Milwaukee, Wisconsin



- Legend -

- Street names 10,000
- City limits
- Freeways 15,000
- Freeways
- Exit ramps
- Entry ramps
- Ramps
- Major streets 10,000
- Streets 10,000
- Waterways
- Milwaukee Parcels
- Alcohol licenses
- Class A intoxicating liquor
- Class A fermented malt beverage
- Class A liquor and malt
- Class B fermented malt beverage
- Class B tavern
- Class C wine retailer

- Notes -

Licensed alcohol beverage establishments within a .5 mile radius centered on 787-789 N Jefferson St, April 5, 2019.



Department of Administration - ITMD

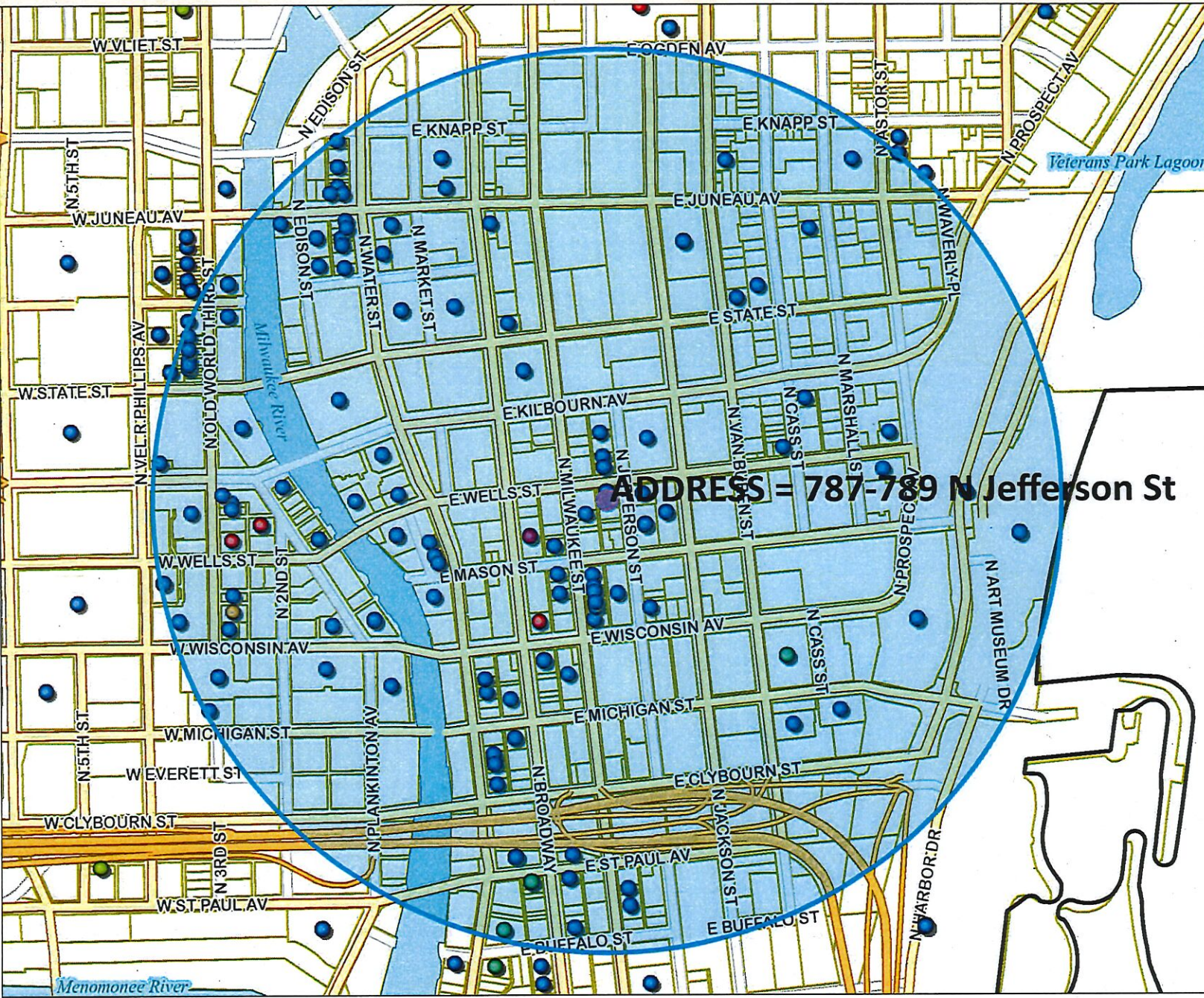

Licensed alcohol beverage establishments within a .5 mile radius centered on 787-789 N Jefferson St, April 5, 2019.							
License Summary							Total
Class A Fermented Malt Beverage Retailer's License							1
Class A Malt & Class A Liquor License							4
Class A Retailer's Intoxicating Liquor License							1
Class B Fermented Malt Beverage Retailer's License							3
Class B Tavern License							144
Class C Wine Retailer's License							2
						Grand Total	155
Legal entity	Trade name	Licensee	License type name	Total capacity	Room capacity	Address	Expiration date
GRAND CONVENIENT, LLC	GRAND CONVENIENT STORE	AHMED K YAFAI, Agt	Class A Fermented Malt Beverage Retailer's License			724 N OLD WORLD THIRD ST	2019-06-14T00:00:00.0000000
Tourist Convenience LLC	Racks Full of Snacks	AHMED K YAFAI, Agt	Class A Malt & Class A Liquor License			240 W Wells ST	2019-11-29T00:00:00.0000000
WALGREEN CO	WALGREENS #1200	Bryan M Krentz, Agt	Class A Malt & Class A Liquor License			275 W WISCONSIN AV 1108	2019-07-28T00:00:00.0000000
Olive Tree LLC	Convenience +	Jamal T Shawar, Agt	Class A Malt & Class A Liquor License			308 E Wisconsin AV	2019-05-20T00:00:00.0000000
Carters Mini Mart	Carters Mini Mart	Lathea D Brooks, Agt	Class A Malt & Class A Liquor License			823 N 2nd ST 007	2020-03-10T00:00:00.0000000
MILWAUKEE ATHLETIC CLUB	MILWAUKEE ATHLETIC CLUB	Maikel Correa, Agt	Class A Retailer's Intoxicating Liquor License			758 N BROADWAY	2019-06-30T00:00:00.0000000
Shake Shack Wisconsin LLC	Shake Shack	ARI B DOMINITZ, Agt	Class B Fermented Malt Beverage Retailer's License			220 E Buffalo ST 110	2019-11-27T00:00:00.0000000
Colectivo Coffee Roasters, Inc	Colectivo Coffee Roasters, Inc	William D Suskey, Agt	Class B Fermented Malt Beverage Retailer's License	49		225 E ST PAUL AV	2019-04-01T00:00:00.0000000
Colectivo Coffee Roasters Inc	Colectivo Coffee Roasters Inc	William D Suskey, Agt	Class B Fermented Malt Beverage Retailer's License			777 E WISCONSIN AV	2019-07-20T00:00:00.0000000
Milwaukee School of Engineering	Milwaukee School of Engineering	John Hornburg, Agt	Class B Tavern License	480		1000 N BROADWAY	2019-05-19T00:00:00.0000000
JCTH, INC	CAFE AT THE PLAZA	BENJAMIN T CRICHTON, Agt	Class B Tavern License			1007 N CASS ST	2019-11-24T00:00:00.0000000
HB Milwaukee Inc	Old German Beer Hall	HANS WEISSGERBER, III, Agt	Class B Tavern License			1009 N Old World Third ST	2019-06-10T00:00:00.0000000
CSM Milwaukee Downtown LLC	Residence Inn - Milwaukee	Keith E Kramar, Agt	Class B Tavern License			101 W Wisconsin AV 3	2019-09-16T00:00:00.0000000
MILWAUKEE BRAT HOUSE, LLC	MILWAUKEE BRAT HOUSE	SCOTT A SCHAEFER, Agt	Class B Tavern License	191		1013 N OLD WORLD THIRD ST	2019-09-15T00:00:00.0000000
TNF, LLP	MYKONOS GYRO & CAFE	TINA KAMBOURIS, Agt	Class B Tavern License	80		1014 N VAN BUREN ST	2019-09-22T00:00:00.0000000
TRIPLE CROWN, INC	BUCK BRADLEY'S EATERY & SALOON	BERNARD PAGET, SR, Agt	Class B Tavern License	599	299 upper 300 lower	1019 N OLD WORLD THIRD ST	2019-12-17T00:00:00.0000000
BRG 1000 Water St LLC	Room @ The Rumpus Room	JOHN M WISE, Agt	Class B Tavern License			1020 N Water ST	2019-09-22T00:00:00.0000000
Evolution of Milwaukee LLC	Trlo	SUSANNE M MAYER, Agt	Class B Tavern License	577		1023-27 N Old World Third ST	2019-09-24T00:00:00.0000000
Milwaukee School of Engineering	Milwaukee School of Engineering	John Hornburg, Agt	Class B Tavern License			1025 N BROADWAY	2019-05-19T00:00:00.0000000
Bollywood Grill, LLC	Bollywood Grill	MANJIT SINGH, Agt	Class B Tavern License			1028-30 N Jackson ST	2019-07-22T00:00:00.0000000
BRG 1000 Water Street, LLC	Rumpus Room - A Bartolotta Gastropub	JOHN M WISE, Agt	Class B Tavern License	254		1030 N Water ST	2019-09-22T00:00:00.0000000
Oak Barrel Public House LLC	Oak Barrel	ROBERT L WILTGEN, Agt	Class B Tavern License			1033 N Old World Third ST	2020-01-30T00:00:00.0000000
MIKE Events LLC	Red White and Blue	JACOB E DEHNE, Agt	Class B Tavern License	824		1044 N Old World Third ST	2019-11-06T00:00:00.0000000
ECCO FOODS, LLC	Pier 106	DANIEL M JORGENSEN, Agt	Class B Tavern License	170		106 W WELLS ST	2020-03-01T00:00:00.0000000
MILWAUKEE REPERTORY THEATER, INC	MILWAUKEE REPERTORY THEATER	LESLIE M FILLINGHAM, Agt	Class B Tavern License		25 - Tavern	108 E WELLS ST	2019-07-15T00:00:00.0000000
Water Street Brewery Inc	Water Street Brewery	MATTHEW R SCHMIDT, Agt	Class B Tavern License	300		1101 N WATER ST	2019-09-14T00:00:00.0000000
Double Dragon MKE LLC	1983 Arcade Bar	Michael J Sampson, Agt	Class B Tavern License	80		1110 N OLD WORLD THIRD ST	2019-12-13T00:00:00.0000000
Lucille's Dueling Piano Bar, LLC	Cantina Milwaukee	Jack Roman, Agt	Class B Tavern License	320		1110 N OLD WORLD THIRD ST	2019-12-12T00:00:00.0000000
MKEAA LLC	Ale Asylum Riverhouse	Matthew R Markson, Agt	Class B Tavern License	741		1110 N OLD WORLD THIRD ST	2019-12-14T00:00:00.0000000
BL RESTAURANT OPERATIONS, LLC	BAR LOUIE	Jacob L Schermetzler, Agt	Class B Tavern License	300		1114 N WATER ST	2019-07-26T00:00:00.0000000
BANQUET SERVICES, LLC	VILLA FILOMENA	BETINA A SANFIUPO, Agt	Class B Tavern License	299		1119 N MARSHALL ST	2019-07-25T00:00:00.0000000
TECK STIR, LLC	STIR	JEROME P WALSH, Agt	Class B Tavern License	80		112 W WISCONSIN AV 101	2019-05-08T00:00:00.0000000
MILWAUKEE SCHOOL OF ENGINEERING	MILWAUKEE SCHOOL OF ENGINEERING	John Hornburg, Agt	Class B Tavern License	208		1120 N BROADWAY	2019-05-19T00:00:00.0000000
RIVER HOUSE RESTAURANT, INC	VagaBond	ROBERT C SCHMIDT, JR, Agt	Class B Tavern License	150		1122 N EDISON ST	2019-06-02T00:00:00.0000000
MEGA MARTS, LLC	METRO MARKET #371	Michael T Mestzaros, Agt	Class B Tavern License	65		1123 N VAN BUREN ST	2019-06-19T00:00:00.0000000
Blazin Wings, Inc	Buffalo Wild Wings #407	Nicole M Kejo, Agt	Class B Tavern License	253		1123 N WATER ST	2020-03-25T00:00:00.0000000
Pourman's LLC	Pourman's	BENJAMIN A HEBL, Agt	Class B Tavern License	80		1127 N Water ST	2020-02-06T00:00:00.0000000
THE HARP IRISH PUB, INC	THE HARP	ROBERT C SCHMIDT, JR, Agt	Class B Tavern License	325	160 inside, 165 patio	113 E JUNEAU AV	2019-09-15T00:00:00.0000000
BOOBY J&K, LLC	McGillycuddy's Bar & Grill	ANDREW C DEUSTER, Agt	Class B Tavern License	300		1133-37 N Water ST	2019-11-29T00:00:00.0000000
BAR NONE MILWAUKEE, LLC	BAR NONE	AMY M BLADOW, Agt	Class B Tavern License	60		1139 N WATER ST	2019-10-12T00:00:00.0000000
Mainardi, Inc	Pizano's Pizza & Pasta	PAULA A ROGERS, Agt	Class B Tavern License	206		1154 N Water ST	2019-09-24T00:00:00.0000000
PTG Live Events LLC	The Riverside	RICHARD J RYAN, Agt	Class B Tavern License	2480		116 W Wisconsin AV	2019-07-30T00:00:00.0000000
CHINA GOURMET, INC	CHINA GOURMET RESTAURANT	ROBERT C TSAO, Agt	Class B Tavern License	165		117 E WELLS ST	2020-01-16T00:00:00.0000000
1209 WATER ST, INC	BROTHERS BAR & GRILL	Anthony J De Salvo, Agt	Class B Tavern License	968		1209-13 N WATER ST	2019-05-19T00:00:00.0000000
LUKE'S OF MILWAUKEE, LTD	RED ROCK SALOON MILWAUKEE	JEFFREY A KOVACOVICH, JR, Agt	Class B Tavern License	390		1225 N WATER ST	2019-09-25T00:00:00.0000000
VICTOR'S ON VAN BUREN, INC	VICTOR'S	VICTOR R JONES, Agt	Class B Tavern License	420		1230 N VAN BUREN ST	2019-06-30T00:00:00.0000000
					Foyer - 600, Lounge/Meeting Room - 400, Upper Foyer - 160, Field House - 1533, Hall of Fame Room - 66		
MILWAUKEE SCHOOL OF ENGINEERING	MILWAUKEE SCHOOL OF ENGINEERING	John Hornburg, Agt	Class B Tavern License	2759		1245 N BROADWAY	2019-05-19T00:00:00.0000000
AJ Bombers MKE, LLC	AJ Bombers	John O Walch, Agt	Class B Tavern License	160		1245-47 N WATER ST	2020-02-07T00:00:00.0000000
BREW CITY BAR & Q, INC	TRINITY THREE IRISH PUBS	ROBERT C SCHMIDT, JR, Agt	Class B Tavern License	833		125 E JUNEAU AV	2019-10-17T00:00:00.0000000
MARCUS HOTELS HOSPITALITY, LLC	INTERCONTINENTAL MILWAUKEE	Margaret E Williams-Smith, Agt	Class B Tavern License			139 E KILBOURN AV	2019-07-05T00:00:00.0000000

ARBED, LLC	MO'S IRISH PUB	JAMES A VASSALLO, Agt	Class B Tavern License	480	231 on first floor	142-44 W Wisconsin AV	2019-06-23T00:00:00.0000000
Art's Performing Center, LLC	Silk on Water	Michael Reindl, Agt	Class B Tavern License	80	249 on second floor	144 E Juneau AV	2019-07-24T00:00:00.0000000
PABST THEATER CONCESSIONS, LLC	THE PABST THEATER	RICHARD J RYAN, Agt	Class B Tavern License			144 E WELLS ST	2019-05-19T00:00:00.0000000
KEN ELIOT'S, INC	SCOOTERS PUB / DUKES ON WATER	JAMES A BAADE, Agt	Class B Tavern License	400		150-58 E JUNEAU AV	2019-11-25T00:00:00.0000000
Milwaukee Comedy LLC	Underground Collaborative	MATTHEW S KEMPLE, Agt	Class B Tavern License		200 for Theatre	161 W Wisconsin AV L1100	2019-12-12T00:00:00.0000000
Cheese Mart, Inc	Wisconsin Cheese Mart	KENNETH J MC NULTY, Agt	Class B Tavern License	133	318 for entire space	215 W Highland AV	2019-05-23T00:00:00.0000000
SINCERESWAN, LLC	SWINGIN DOOR EXCHANGE	MICHELLE M SINCERE, Agt	Class B Tavern License	80		219 E MICHIGAN ST	2019-10-11T00:00:00.0000000
BARTOLOTTA CATERING - GRAIN EXCHANGE LLC	BARTOLOTTA CATERING - GRAIN EXCHANGE LLC	JOHN M WISE, Agt	Class B Tavern License	299		225 E MICHIGAN ST	2019-09-27T00:00:00.0000000
Milwaukee School of Engineering	Milwaukee School of Engineering	John Hornburg, Agt	Class B Tavern License			233 E JUNEAU AV	2019-05-19T00:00:00.0000000
DJ ENTERPRISES I, INC	GRACE CENTER	JOAN M GROH, Agt	Class B Tavern License	330		250 E JUNEAU AV	2019-06-18T00:00:00.0000000
Milwaukee County Historical Society	Brew City MKE	Mame McCully, Agt	Class B Tavern License	168		275 W WISCONSIN AV	2019-09-28T00:00:00.0000000
MCR Milwaukee Tenant LLC	Courtyard by Marriott Milwaukee Downtown	Krisanne M Schroeder-Tembo, Agt	Class B Tavern License			300 W Michigan ST	2020-02-05T00:00:00.0000000
ALEM ETHIOPIAN RESTAURANT, LLC	ALEM ETHIOPIAN VILLAGE	MULU H HABTESILASSIE, Agt	Class B Tavern License	98		307 E WISCONSIN AV	2019-12-25T00:00:00.0000000
The Hudson Business Lounge LLC	The Hudson Business Lounge	Erin R Hochevar, Agt	Class B Tavern License			310 E Buffalo ST	2019-10-14T00:00:00.0000000
CAPITAL GRILLE HOLDINGS, INC	THE CAPITAL GRILLE OF MILW #8027	Lindsey R FitzMaurice, Agt	Class B Tavern License	200		310 W WISCONSIN AV 100	2019-06-19T00:00:00.0000000
Jay Squared LLC	The Box	Jamie A Berger, Agt	Class B Tavern License	270		311 E Wisconsin AV	2019-04-01T00:00:00.0000000
Foot Paw LLC	Amilinda	ORRY P Leon, Agt	Class B Tavern License			315 E Wisconsin AV	2019-11-04T00:00:00.0000000
Grand Royale LLC	Fauntleroy	Daniel P Jacobs, Agt	Class B Tavern License			316 N MILWAUKEE ST	2019-07-16T00:00:00.0000000
PBE Milwaukee 2 LLC	Point Burger Express	BRIAN J WARD, Agt	Class B Tavern License	99		322 W STATE ST	2019-10-14T00:00:00.0000000
Wisconsin & Milwaukee Hotel, LLC	Milwaukee Marriott Downtown/Starbucks	Jeffrey S Hess, Agt	Class B Tavern License	312		323 E Wisconsin AV	2019-05-07T00:00:00.0000000
X-O, LLC	XO Cocktails Parlor	Larry A Taylor, Agt	Class B Tavern License			326 E Mason ST	2020-02-29T00:00:00.0000000
WAHHAB SEVA ENTERPRISES, INC	SABABA CAFE & CATERING	EDWARD E WAHHAB, Agt	Class B Tavern License	150		330 E KILBOURN AV 107	2019-05-29T00:00:00.0000000
GROOM FOR MEN, INC	Groom for Men / Groom Lounge	Terri J DeJocoe, Agt	Class B Tavern License			330 E ST PAUL AV	2019-11-02T00:00:00.0000000
Smoke Shack Mike, LLC	Smoke Shack	John O Walch, Agt	Class B Tavern License	91	Interior capacity = 51, Beer Garden capacity = 75	332 N Milwaukee ST	2020-02-07T00:00:00.0000000
NOBLE BEVERAGE MANAGEMENT, LLC	HYATT REGENCY MILWAUKEE	David F Jones, Agt	Class B Tavern License	930		333 W KILBOURN AV	2019-05-14T00:00:00.0000000
MAJOR GOOLSBY'S, INC	MAJOR GOOLSBY'S	PATRICK J MURPHY, Agt	Class B Tavern License	400		340 W KILBOURN AV	2019-06-30T00:00:00.0000000
THE WICKED HOP, LLC	THE WICKED HOP	MILES E O'NEIL, Agt	Class B Tavern License	160		343-45 N BROADWAY	2020-03-01T00:00:00.0000000
Benelux Third Ward, LLC	Cafe Benelux	ERIC G WAGNER, Agt	Class B Tavern License	455		346 N Broadway	2019-05-02T00:00:00.0000000
HTWA MARKET PROJECT, LLC	MILWAUKEE PUBLIC MARKET	MICHAEL GARDNER, Agt	Class B Tavern License	320		400 N WATER ST	2019-05-29T00:00:00.0000000
MP On Wheels Catering Service	MP On Wheels Catering Service	DULCE M ALARCON, SP	Class B Tavern License	320	42	400 N WATER ST	2019-06-30T00:00:00.0000000
ST. PAUL SEAFOOD, LLC	ST. PAUL FISH CO.	TIMOTHY G COLLINS, Agt	Class B Tavern License			400 N WATER ST	2019-07-09T00:00:00.0000000
THIEF WINE, LLC	THIEF WINE SHOP & BAR	PHILIP M BILODEAU, Agt	Class B Tavern License	42		400 N WATER ST	2019-06-30T00:00:00.0000000
WA Cheese & Sausage Shoppe, Inc	WA Cheese & Sausage Shoppe	Mark S Lutz, Agt	Class B Tavern License			400 N WATER ST 24	2019-06-30T00:00:00.0000000
Foltz Family Market, Inc	Foltz Family Market	Casey C Foltz, Agt	Class B Tavern License			400 N WATER ST 6	2019-05-30T00:00:00.0000000
Reynard LLC	Pastiche	Rachael M Karr, Agt	Class B Tavern License			411 E Mason ST	2019-09-01T00:00:00.0000000
THIS IS IT, INC	THIS IS IT	Michael B Fisher, Agt	Class B Tavern License	160		418 E WELLS ST	2019-06-30T00:00:00.0000000
REAL CHILI OF MILWAUKEE, INC	REAL CHILI	STEPHEN J KASTELIC, Agt	Class B Tavern License	80		419 E WELLS ST	2019-07-25T00:00:00.0000000
MARCUS HOTELS HOSPITALITY, LLC	Pfister Hotel & Tower	Margaret E Williams-Smith, Agt	Class B Tavern License	419		424 E WISCONSIN AV	2019-07-30T00:00:00.0000000
FLANNERY'S PUB, INC	FLANNERY'S BAR & RESTAURANT	STEVEN W SMITH, Agt	Class B Tavern License	270		425-29 E WELLS ST	2019-07-30T00:00:00.0000000
Button Block Holdings LLC	Homewood Suites Hotel	Tammy L.C. Fraley, Agt	Class B Tavern License			500 N Water ST	2019-11-19T00:00:00.0000000
BAM RESOURCES, LLC	FIRE ON WATER	ADAM F GRIFFIN, Agt	Class B Tavern License	156		518 N WATER ST	2019-10-16T00:00:00.0000000
East Town Association, Inc	East Town Association	Kim L Morris, Agt	Class B Tavern License			520 E WELLS ST	2019-05-12T00:00:00.0000000
Pin-It-Live LLC	Pin-It-Live	Garrett M Shesky, Agt	Class B Tavern License			522 N Water ST 203	2019-12-04T00:00:00.0000000
The Brownstone LLC	The Brownstone	COREY L SMITH, Agt	Class B Tavern License			524 N Water ST	2019-11-28T00:00:00.0000000
Artisan Ramen LLC	Artisan Ramen	Xiaoyu Liu, Agt	Class B Tavern License			530 E Mason ST	2019-09-11T00:00:00.0000000
Kipper LLC	Fore Milwaukee	Timothy M Grogan, Agt	Class B Tavern License			530 N Water ST	2020-03-25T00:00:00.0000000
BW HOLDINGS, LLC	WARD'S HOUSE OF PRIME	BRIAN J WARD, Agt	Class B Tavern License	260		540 E MASON ST	2019-11-02T00:00:00.0000000
JSWD Wisconsin Venture I LLC	The Westin Milwaukee	Jeffrey S Hess, Agt	Class B Tavern License			550 N Van Buren ST	2019-05-23T00:00:00.0000000
First MKD, LLC	Hilton Garden Inn	Charles R Simmons, Agt	Class B Tavern License			611 N BROADWAY	2019-06-11T00:00:00.0000000
MKE Water Street LLC	ELMNT Lounge	HABIB MANJEE, Agt	Class B Tavern License			618 N WATER ST	2019-12-18T00:00:00.0000000
Higbee's MKE LLC	District IV	PATSY SMITH-JAMES, Agt	Class B Tavern License			628 N Water ST	2019-04-08T00:00:00.0000000
Milwaukee Art Museum, Inc	Milwaukee Art Museum	Mark T Zimmerman, Agt	Class B Tavern License	2133	Bradley/Ground Level: 900, Calatrava: 1233	700 N Art Museum DR	2019-11-25T00:00:00.0000000
THE MILWAUKEE CLUB	THE MILWAUKEE CLUB	RICHARD R ROEHRBORN, Agt	Class B Tavern License	180		706 N JEFFERSON ST	2019-06-30T00:00:00.0000000
INDULGE WINE ROOMS, LLC	INDULGE	MARC R BIANCHINI, Agt	Class B Tavern License	60		708 N MILWAUKEE ST	2019-08-13T00:00:00.0000000
NVN Milwaukee LLC	Fairfield Inn & Suites	James L Hallman, Agt	Class B Tavern License			710 N Old World Third ST	2019-04-16T00:00:00.0000000
SAKE, INC	Sake Tumi	SUNHEE I SELLIKEN, Agt	Class B Tavern License	275		714 N MILWAUKEE ST	2019-05-12T00:00:00.0000000
Carnivoras Inc	Carnivor	Joseph McLean, Agt	Class B Tavern License	99	basement and 1st floor - 99	718 N Milwaukee ST	2020-01-26T00:00:00.0000000
APARTMENT 720, LLC	APARTMENT 720	Tony T Skoufis, Agt	Class B Tavern License	299		720 N MILWAUKEE ST	2019-12-28T00:00:00.0000000
Sirk Steak LLC	Mo's A Place for Steaks	JAMES A VASSALLO, Agt	Class B Tavern License			720 N Plankinton AV	2019-09-03T00:00:00.0000000
3CP LLC	Third Coast Provisions	Andrew H Miller, Agt	Class B Tavern License			724 N Milwaukee ST	2019-12-05T00:00:00.0000000
Charro Latino, LLC	The Garden/Lucid	Joseph McLean, Agt	Class B Tavern License	490		725-729 N Milwaukee ST	2019-12-28T00:00:00.0000000
DOS BONITAS, LLC	CUBANITAS	MARTA C BIANCHINI, Agt	Class B Tavern License	50		728 N MILWAUKEE ST	2019-07-14T00:00:00.0000000
DICK'S PIZZA, LLC	DICK'S	ADAM D KIRCHNER, Agt	Class B Tavern License	330		730 N MILWAUKEE ST	2019-07-29T00:00:00.0000000
PPH Properties I LLC	SIK Exotic Gentlemen's Club	SCOTT A KRAHN, Agt	Class B Tavern License	297		730 N Old World Third ST	2019-05-03T00:00:00.0000000

Milwaukee Athletic Club	Milwaukee Athletic Club	Maikel Correa, Agt	Class B Tavern License			731 N WATER ST 190	2020-01-17T14:22:24.0000000
ZARLETTI, LLC	ZARLETTI	BRIAN C ZARLETTI, Agt	Class B Tavern License			741 N MILWAUKEE ST 1	2019-05-24T00:00:00.0000000
JSWD Commerce LLC	SpringHill Suites by Marriott Milwaukee Downtown	Christopher R Torres, Agt	Class B Tavern License			744 N VEL R PHILLIPS AV 100	2019-06-30T00:00:00.0000000
STEE V GEE LLC	Sportclub Nomad	MICHAEL J EITEL, Agt	Class B Tavern License			750 N Jefferson ST	2020-02-15T00:00:00.0000000
MILWAUKEE COUNTY WAR MEMORIAL, INC	MILWAUKEE COUNTY WAR MEMORIAL CENTER	DAVID J DRENT, Agt	Class B Tavern License	240	240 - Tavern	750 N LINCOLN MEMORIAL DR	2019-06-30T00:00:00.0000000
The Angry Taco LLC	The Angry Taco	ROBERTO MONTEMAYOR, Agt	Class B Tavern License	90		753 N Water ST	2019-11-20T00:00:00.0000000
Commerce Building Restaurant LLC	Doc's Commerce Smokehouse	Brian Atkinson, Agt	Class B Tavern License			754 N VEL R PHILLIPS AV	2020-03-27T00:00:00.0000000
					Elephant Room third floor (87) & the Chart Room first floor (75)		
MILWAUKEE ATHLETIC CLUB	MILWAUKEE ATHLETIC CLUB	Maikel Correa, Agt	Class B Tavern License	162		758 N BROADWAY	2019-06-30T00:00:00.0000000
MY OFFICE, INC	MY OFFICE	BRIAN J PETERSON, Agt	Class B Tavern License			759-763 N MILWAUKEE ST	2019-06-30T00:00:00.0000000
MILWAUKEE WATERFRONT DELI, INC	MILWAUKEE WATERFRONT DELI	JEREMIAH D PANDL, Agt	Class B Tavern License			761 N WATER ST	2020-02-27T00:00:00.0000000
S & R Dynasty II, LLC	Chic Underground Lounge/Chic Cafe	Shapree L Bourgeois, Agt	Class B Tavern License	160		770 N JEFFERSON ST LL1	2019-05-19T00:00:00.0000000
OUZO CAFE	OUZO CAFE	NICKEY G PAPPAS, Agt	Class B Tavern License	40		776 N MILWAUKEE ST	2019-11-09T00:00:00.0000000
BRG 777 E Wisconsin LLC	Downtown Kitchen	JOHN M WISE, Agt	Class B Tavern License	483		777 E WISCONSIN AV	2019-09-22T00:00:00.0000000
Fenix Milwaukee LLC	Rodizio Grill	Rosalee A Bleser, Agt	Class B Tavern License			777 N WATER ST	2019-05-07T00:00:00.0000000
International Exports LLC	The Safe House	Margaret E Williams-Smith, Agt	Class B Tavern License	248		779 N Front ST	2020-03-09T00:00:00.0000000
12AM Management Group, LLC	Plum Lounge	MAZEN G MUNA, Agt	Class B Tavern License	240		780 N Jefferson ST	2019-05-25T00:00:00.0000000
M G Muna Enterprises II, LLC	The Dogg Haus & Taco Bar	MAZEN G MUNA, Agt	Class B Tavern License	150		782 N Jefferson ST	2019-07-11T00:00:00.0000000
The Belmont Tavern, Inc	The Belmont Tavern	MICHAEL J VITUCCI, Agt	Class B Tavern License	160		784 N Jefferson ST	2020-02-07T00:00:00.0000000
Bad Genie LLC	Bad Genie	ROBERT F KING, Agt	Class B Tavern License	299		789 N Jefferson ST	2019-07-26T00:00:00.0000000
WELLS-JEFFERSON CORPORATION	TAYLOR'S	DANIEL R TAYLOR, Agt	Class B Tavern License	160		795 N JEFFERSON ST	2019-09-26T00:00:00.0000000
Brunch MKE LLC	Brunch	Morgan K Sampson, Agt	Class B Tavern License	160		800 N Plankinton AV	2020-04-16T00:00:00.0000000
Louise's, Inc	Louise's	ROBERT C SCHMIDT, JR, Agt	Class B Tavern License	140		801 N Jefferson ST	2019-05-18T00:00:00.0000000
BUCKLEY'S KISKEAM INN, LLC	Buckley's	MICHAEL V BUCKLEY, Agt	Class B Tavern License	65		801-09 N CASS ST	2019-07-30T00:00:00.0000000
MI-KEY'S (MILWAUKEE) LLC	MI-KEY'S	Joseph S Mc Lean, Agt	Class B Tavern License	235		811 N JEFFERSON ST	2019-06-30T00:00:00.0000000
WOMANS CLUB OF WISCONSIN	WOMANS CLUB OF WISCONSIN	VALERIE M MC DONALD, Agt	Class B Tavern License	500		813 E KILBOURN AV	2019-12-20T00:00:00.0000000
Crab It Your Way, LLC	Crab It Your Way	Devonzell Hollingsworth, Agt	Class B Tavern License			823 N 2ND ST 100	2020-02-20T00:00:00.0000000
THE KING AND I RESTAURANT, INC	THE KING AND I RESTAURANT	DEREK E PHOUNGPHOL, Agt	Class B Tavern License	240		830 N OLD WORLD THIRD ST	2019-12-21T00:00:00.0000000
Steakhouse Milwaukee LLC	Rare Steakhouse	Mark D Burlish, Agt	Class B Tavern License			833 E MICHIGAN ST	2020-04-17T00:00:00.0000000
ELSA'S ON THE PARK, LTD	ELSA'S ON THE PARK	KARL R KOPP, Agt	Class B Tavern License	100		833 N JEFFERSON ST	2019-06-30T00:00:00.0000000
Fazzari & Company, LLC	Pizzeria San Giorgio	GIORGIO G FAZZARI, Agt	Class B Tavern License			838 N Old World Third ST	2020-01-02T00:00:00.0000000
CALDERONE CLUB	CALDERONE CLUB	GIORGIO G FAZZARI, SP	Class B Tavern License	100		842 N OLD WORLD THIRD ST	2019-10-17T00:00:00.0000000
V & V PARTNERS, LLC	BENIHANA	SABAH M UDDAWYEH, Agt	Class B Tavern License	180	1st floor 60, 2nd floor 120	850 N PLANKINTON AV	2019-05-18T00:00:00.0000000
GRANDVIEW MANAGEMENT, INC	ZILLI HOSPITALITY GROUP	ELLEN N ZILLI, Agt	Class B Tavern License	450		910 E MICHIGAN ST	2020-02-07T00:00:00.0000000
ASTOR RESTAURANT, LLC	ASTOR STREET BAR & GRILLE	JAMES A CADD, Agt	Class B Tavern License	240		920-24 E JUNEAU AV	2019-06-15T00:00:00.0000000
UNIVERSITY CLUB OF MILWAUKEE	UNIVERSITY CLUB OF MILWAUKEE	Matthew J Bluethman, Agt	Class B Tavern License	150		924 E WELLS ST	2019-07-10T00:00:00.0000000
TUDY-BART, LLC	BACCHUS-A BARTOLOTTA RESTAURANT	JOHN M WISE, Agt	Class B Tavern License	200		925 E WELLS ST	2019-09-22T00:00:00.0000000
SAZAMA'S FINE CATERING, INC	SAZAMA'S FINE CATERING	TIMOTHY G HILBERT, Agt	Class B Tavern License			929 N WATER ST	2019-08-31T00:00:00.0000000
GRANDVIEW MANAGEMENT, INC	ZILLI LAKE & GARDENS	ELLEN N ZILLI, Agt	Class B Tavern License	450		931 E WISCONSIN AV	2019-05-19T00:00:00.0000000
WESTOWN ASSOCIATION OF MILW, INC	WESTOWN ASSOCIATION	STACIE J CALLIES, Agt	Class B Tavern License			950 N OLD WORLD THIRD ST	2019-05-23T00:00:00.0000000
Shake Shack Wisconsin LLC	Shake Shack	ARI B DOMNITZ, Agt	Class C Wine Retailer's License			220 E Buffalo ST 110	2019-11-27T00:00:00.0000000
Colectivo Coffee Roasters, Inc	Colectivo Coffee Roasters, Inc	William D Suskey, Agt	Class C Wine Retailer's License			225 E ST PAUL AV	2020-04-01T00:00:00.0000000



BUSINESS LICENSE PLAN OF OPERATION

ccl-busplan 3/15/18

Office of the City Clerk License Division

200 E. Wells St. Room 105, Milwaukee, WI 53202

(414) 286-2238 www.milwaukee.gov/license e-mail address: license@milwaukee.gov

1. Type of Business

Applying for: ☐ Extended Hours (12AM to 5AM) - If a food establishment, check all that apply: ☐ Delivery ☐ Drive Thru ☐ Dining Room
☐ Self Service Laundry ☐ Massage Establishment ☐ Filling Station
☒ Other (supplemental application for specific license also required)

Provide a detailed description of the type of business you plan on operating:

TAVERN COCKTAIL LOUNGE

Do you have any experience operating this type of business? ☐ No ☒ Yes If yes, explain: 15+ years of experience in industry

2. Business Operations

- a. Proposed Opening Date: 4/16/19
- b. Is this premise under construction? ☒ No ☐ Yes If yes, list estimated completion date: _____
- c. Is this a franchise? ☒ No ☐ Yes
- d. Is this premises currently licensed? ☒ No ☐ Yes If yes, list type of license: _____
- e. Is the current licensee operating? ☒ No ☐ Yes If no, list date closed: _____
- f. Do you have future plans for other businesses, licenses or permits at this location? ☒ No ☐ Yes
If yes, explain: _____
- g. Have you previously held an Extended Hours License in Milwaukee? ☒ No ☐ Yes
If yes, list address(es): _____
- h. Are other businesses operating in the same building? ☒ No ☐ Yes If yes, describe: _____

3. Litter & Noise

- a. How are grounds kept clean? ☒ Sweep ☒ Pressure Wash ☒ Pick Up Litter ☒ Other: Dumpsters + garbage cans
- b. How often will grounds be cleaned? ☒ Daily ☐ Weekly ☐ As Needed ☐ Monthly ☐ Other: _____
- c. Grounds cleaned by: ☒ Licensee ☐ Building Owner ☒ Employees ☐ Hired Maintenance ☐ Other: _____
- d. How are noise issues prevented and/or addressed? ☒ Security ☒ Manager approaches customer(s) ☐ Call Police
☐ Signs Posted ☐ Other: _____
- e. Will a sound amplification system be used? ☐ No ☒ Yes If yes, describe: TAVERN SPEAKER SYSTEM

4. Smoking & Sanitation

- a. Are there designated outdoor smoking areas? ☒ No ☐ Yes If yes, describe: _____
- b. Number of Garbage Cans: Inside: 12 Locations: Bathrooms Behind Bar, placed throughout building
Outside: 1 Locations: By exit door
- c. Is a crowd control barrier used? ☒ No ☐ Yes If yes, describe: _____
- d. How many restrooms are on the premises? 4
- e. Name of solid waste contractor: ☐ Advanced Disposal ☒ Waste Management ☐ Other: _____

5. Security

- a. Are there onsite parking spaces? ☐ No ☒ Yes If yes, how many? 2 and describe the parking security plan: NONE
- b. Is there a loading zone? ☒ No ☐ Yes If yes, describe the loading area security plan: _____
- c. Will you have security personnel on premise? ☐ No ☒ Yes If yes, how many? 2 and answer the following:
What are their responsibilities? Checking ID's @ Front Door
Is security equipment used? ☒ No ☐ Yes If yes, describe _____
List their licensing, certification, or training credentials N/A
- d. Will there be security cameras? ☐ No ☒ Yes If yes, how many? 8 and list locations: Exits, stairwells behind the bar
- e. Will searches/identification checks be done upon entry? ☐ No ☐ Yes If yes, describe _____

6. Percentage of Sales (must total 100%)

Alcohol <u>100</u> %	Food _____ %	Secondhand Merchandise _____ %	Precious Metals & Gems _____ %
Entertainment _____ %	Cigarettes _____ %		
Pawnbroker Activity _____ %	Salvaged Materials _____ % (such as scrap metal)	Personal Services (such as tattoo, body piercing, salon, tailor, tanning, etc.) _____ %	Other _____ % Describe: _____

7. Businesses/Licenses on the Premises (check all that apply):

Type 1

- | | | | |
|--|---|---|--|
| <input type="checkbox"/> Full Service Restaurant | <input type="checkbox"/> Cafe/Coffee Shop | <input type="checkbox"/> Deli or Fast Food Restaurant | <input type="checkbox"/> Private/Fraternal/Veterans Club |
| <input checked="" type="checkbox"/> Night Club | <input checked="" type="checkbox"/> Tavern | <input checked="" type="checkbox"/> Cocktail Lounge | <input type="checkbox"/> Teen Club |
| <input type="checkbox"/> Banquet Hall | <input type="checkbox"/> Sports Facility | <input type="checkbox"/> Bowling Alley | |
| <input type="checkbox"/> Hotel/Motel : Number of Floors: _____
Number of Rooms: _____ | <input type="checkbox"/> Rooming House: Number of Floors: _____
Number of Rooms: _____ | | |

Type 2

- | | | | |
|--|--|--------------------------------------|---|
| <input type="checkbox"/> Liquor Store | <input type="checkbox"/> Corner Store | <input type="checkbox"/> Supermarket | <input type="checkbox"/> Convenience Store |
| <input type="checkbox"/> Gas Station | <input type="checkbox"/> Amusement/Phonograph Distributor | | <input type="checkbox"/> Recycling, Salvage or Towing |
| <input type="checkbox"/> Used Car Dealer | <input type="checkbox"/> Personal Service Establishment
(such as tattoo business, hair salon, tailor, etc.) | | <input type="checkbox"/> Recording Studio |

What other licenses/permits will you hold at this location? (check all that apply)

- | | | | | | |
|--|---|---------------------------------------|---|---|---|
| <input type="checkbox"/> Occupancy Permit | <input type="checkbox"/> Cigarette & Tobacco | <input type="checkbox"/> Gas Station | <input type="checkbox"/> Extended Hours | <input type="checkbox"/> Class "B" Tavern | <input type="checkbox"/> Weights & Measures |
| <input type="checkbox"/> Secondhand Dealer | <input type="checkbox"/> Precious Metal & Gem | <input type="checkbox"/> Other: _____ | | | |

8. Legal Capacity (only if a Type 1 premises in #7 above)

Capacity 299 (Call the Milwaukee Development Center at 414-286-8211 if you have questions.)

9. Premises Description

a. Identify all area(s) of the premises that will be used in operating this business (include areas used only for storage):

☒ 1st Floor ☒ 2nd Floor ☒ Basement Storage ☒ Patio ☐ Beer Garden ☐ Sidewalk Café ☐ Deck ☐ Rooftop

☐ Other: Describe: _____

b. Describe Location: ☒ Major Thoroughfare ☐ Secondary Street ☐ Other: Jefferson St

c. Nearest Major Cross Street: Wells

d. Describe Building: ☒ Free Standing Building ☐ Strip Mall ☐ Other: _____

e. Describe Premises Structure: ☐ Single Story ☒ Multi-Story - # of Stories 2 ☐ Other: _____

f. Describe Surrounding Area: ☒ Commercial ☐ Residential ☐ Industrial ☐ Other: _____

g. Building Owner Name: Jet Jett LLC Phone Number: 414-791-2978

Business Owner Address: 9870 N Post Washington Road Dayside, WI 53217

10. Hours of Operation & Customers

Will customers be entering the premises? ☐ No ☒ Yes

Day of the Week	Proposed Hours of Operation:		Estimated Number of Customers expected each day	Potential Age Range of Customers	Class B Tavern Applicant Only: Age Restriction (If none, write 'None')
	Open Time (include a.m. or p.m.)	Close Time (include a.m. or p.m.)			
Sunday	6 am	2 am	50-200	21+	None
Monday	6 am	2 am			None
Tuesday	6 am	2 am			None
Wednesday	6 am	2 am			None
Thursday	6 am	2 am			None
Friday	6 am	2:30 am			None
Saturday	6 am	2:30 am			None

An Extended Hours Establishment License is required for any convenience store, filling station, personal service establishment (such as tattoo, body piercing, salon, tailor, tanning, etc.), recording studio or restaurant which is open between the hours of 12:00 a.m. and 5:00 a.m.

Alcohol Establishments Class A: 8:00 am to 9:00 pm Sunday thru Saturday
Permitted Hours of Operation: Class B: 6:00 am to 2:00 am Sunday thru Thursday, 6:00 am to 2:30 am Friday & Saturday

Entertainment Outdoor Closing Hours: 10:00pm Sunday-Thursday; 12:00am Friday & Saturday; unless a different time, either earlier or later, is established by the Common Council in its approval of the licensee's plan of operation.

11. Signature(s)

Signature of Sole Proprietor, Partner, or 20% or more Shareholder
(If there are no 20% or more shareholders, Corporate Officer-print name/title and sign)

Signature of additional partner or 20% or more shareholder

See Application Information for a complete list of all required application forms.



PUBLIC ENTERTAINMENT PREMISES LICENSE SUPPLEMENTAL APPLICATION

Office of the City Clerk License Division

200 E. Wells St. Room 105, Milwaukee, WI 53202

(414) 286-2238 www.milwaukee.gov/license e-mail address: license@milwaukee.gov

PREMISES ADDRESS: 787-789 N. Jefferson St Milwaukee WI 53202

TYPES OF ENTERTAINMENT (CHECK ALL THAT APPLY)

- | | | | |
|---|---|---|---|
| <input type="checkbox"/> Instrumental Musicians | <input type="checkbox"/> Battle of the Bands | <input type="checkbox"/> Dancing by Performers | <input type="checkbox"/> Amusement Machines
How many? _____ |
| <input type="checkbox"/> Bands | <input type="checkbox"/> Comedy Acts | <input type="checkbox"/> Adult Entertainment/
Strippers/Erotic Dance | <input type="checkbox"/> Concerts
Approx. # per year? _____ |
| <input type="checkbox"/> Bowling Alley
How many? _____ | <input checked="" type="checkbox"/> Disc Jockey | <input type="checkbox"/> Wrestling | <input type="checkbox"/> Theatrical Performances
Approx. # per year? _____ |
| <input type="checkbox"/> Pool Tables
How many? _____ | <input type="checkbox"/> Magic Shows | <input type="checkbox"/> Patron Contests | <input type="checkbox"/> Jukebox |
| <input type="checkbox"/> Motion Pictures (movies by
admission) - How many? _____ | <input type="checkbox"/> Poetry Readings | <input checked="" type="checkbox"/> Patrons Dancing | <input type="checkbox"/> Karaoke |
| <input type="checkbox"/> Other: _____ | | | |

Entertainment Outdoor Closing Hours: 10:00pm Sunday-Thursdays; 12:00am Friday & Saturday; unless a different time, either earlier or later, is established by the Common Council in its approval of the licensee's plan of operation.

PROMOTERS/SOUND AMPLIFICATION

Will promoters ever be used for any of the entertainment? ☒ No ☐ Yes If Yes, Describe:

At any time will sound amplification be used? ☐ No ☒ Yes If Yes, Describe:

BAR SOUND SYSTEM + SPEAKERS

LEGAL CAPACITY OF PREMISES

299 (Call the Development Center at 414-286-8211 with questions.) Legal capacity determines the fee for your Public Entertainment Premises License. If you would like to request the license be approved with a lower capacity than that listed above, indicate the lower capacity here: _____. If approved, this lower capacity will print on your license and override the capacity listed on your Occupancy Permit.

ACKNOWLEDGEMENT/SIGNATURE

I understand that after the license has been issued, a change to the plan of operation will require a written request to change and approval from the Common Council. I agree to inform the City Clerk within 10 days of any substantial changes in the information supplied in this application. I understand that I shall not willfully refuse to provide the services offered under this license, or add charges or require deposits not required of the general public because of race, color, sex, religion, national origin or ancestry, age, handicap, lawful source of income, marital status, sexual orientation, gender identity or expression, familial status or the fact that a person is now or has been a member of the military service, whether dressed in uniform or not; and shall not seek such information as a condition of employment, or penalize any employee or discriminate in the selection of personnel for training or promotion on the basis of such information.

I have knowledge of the City Ordinances currently regulating public entertainment, and understand that the license may be subject to suspension, non-renewal or revocation, if I violate any rule, law or regulation of the city of Milwaukee and State of Wisconsin.

Signature of Sole Proprietor, Partner or 20% or More Shareholder
(If no 20% or more Shareholder, Corporate Officer - print name/title and sign)

Office Use Only:

Initials: _____ Filed: _____ App: _____

Only PEP? ☐ No ☐ Yes If Yes, ☐ Queue to MPD and ☐ Email Mgrs/Team Lead (must be heard w/in 60 days)

6/11/16

DUMPSTERS ~~PARKING~~ 16x30 REAR EXIT 1st Floor 1690 sq/ft

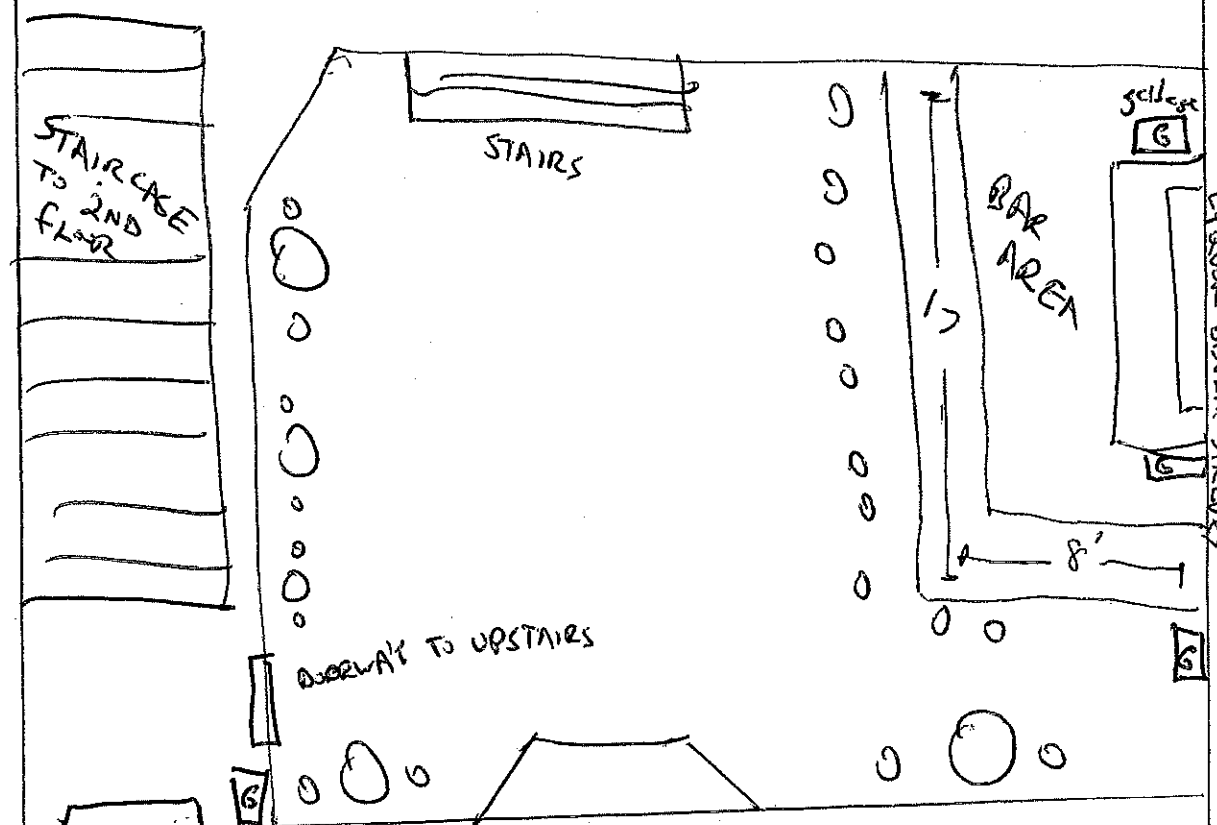
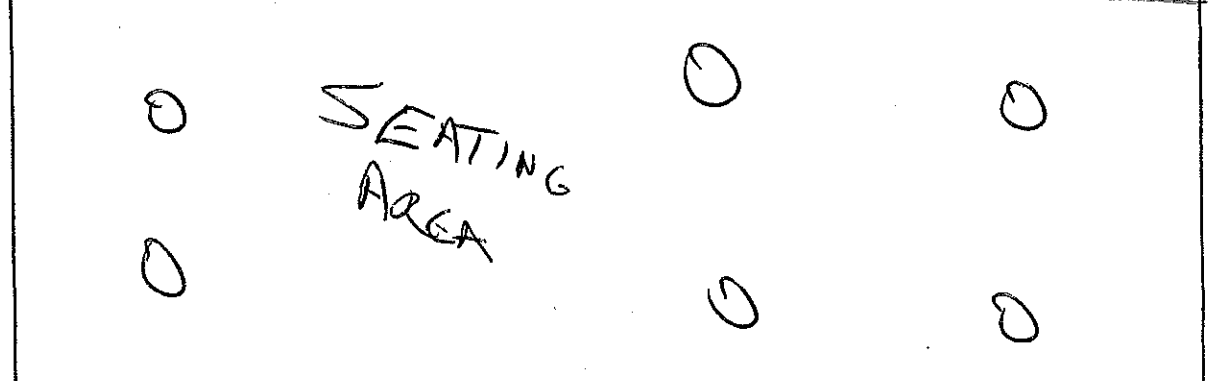
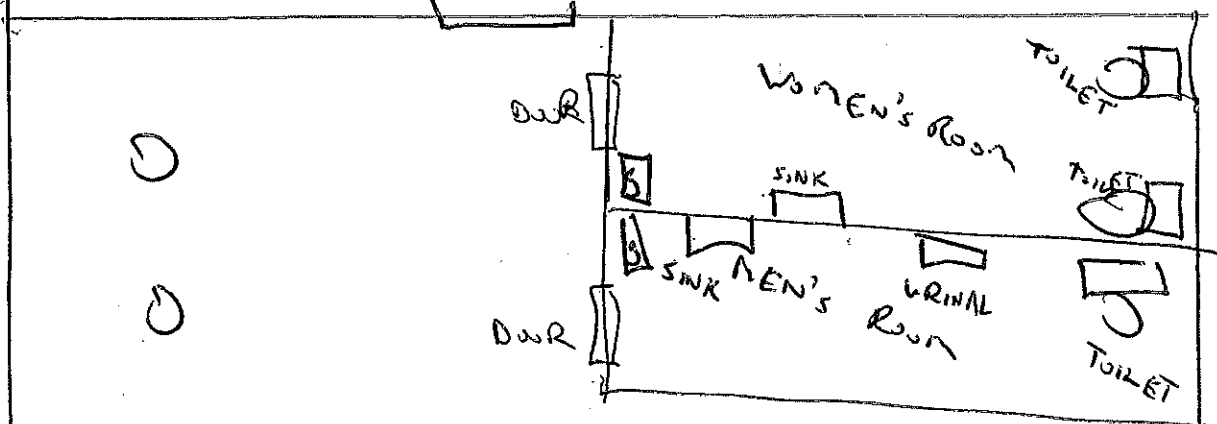

TAYLORS North

BAD GENIE
VICE MANAGER

PARKING 16x30

2ND Floor
1650 sq/ft

Dumpsters

REAR EXIT

LIQUOR DISPLAY SHELVES

BAR AREA

CASES

68'

EXIT

STAIRS FROM 1st floor

DOOR

SEATING AREA

DOOR

25'

DOOR

WOMEN'S ROOM

Toilets

SINK

SINK

DOOR

MEN'S ROOM

TOILET

DOOR

TOP CLOSET

SINK



SEATING AREA

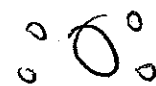
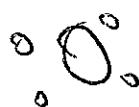
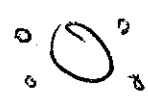

DJ Booth

120'

1400-2

new 1

BAD GENIE

DECK

PARKING
16' x 30'

BASEMENT 800 sq/ft

Dumpsters

BASEMENT DOOR

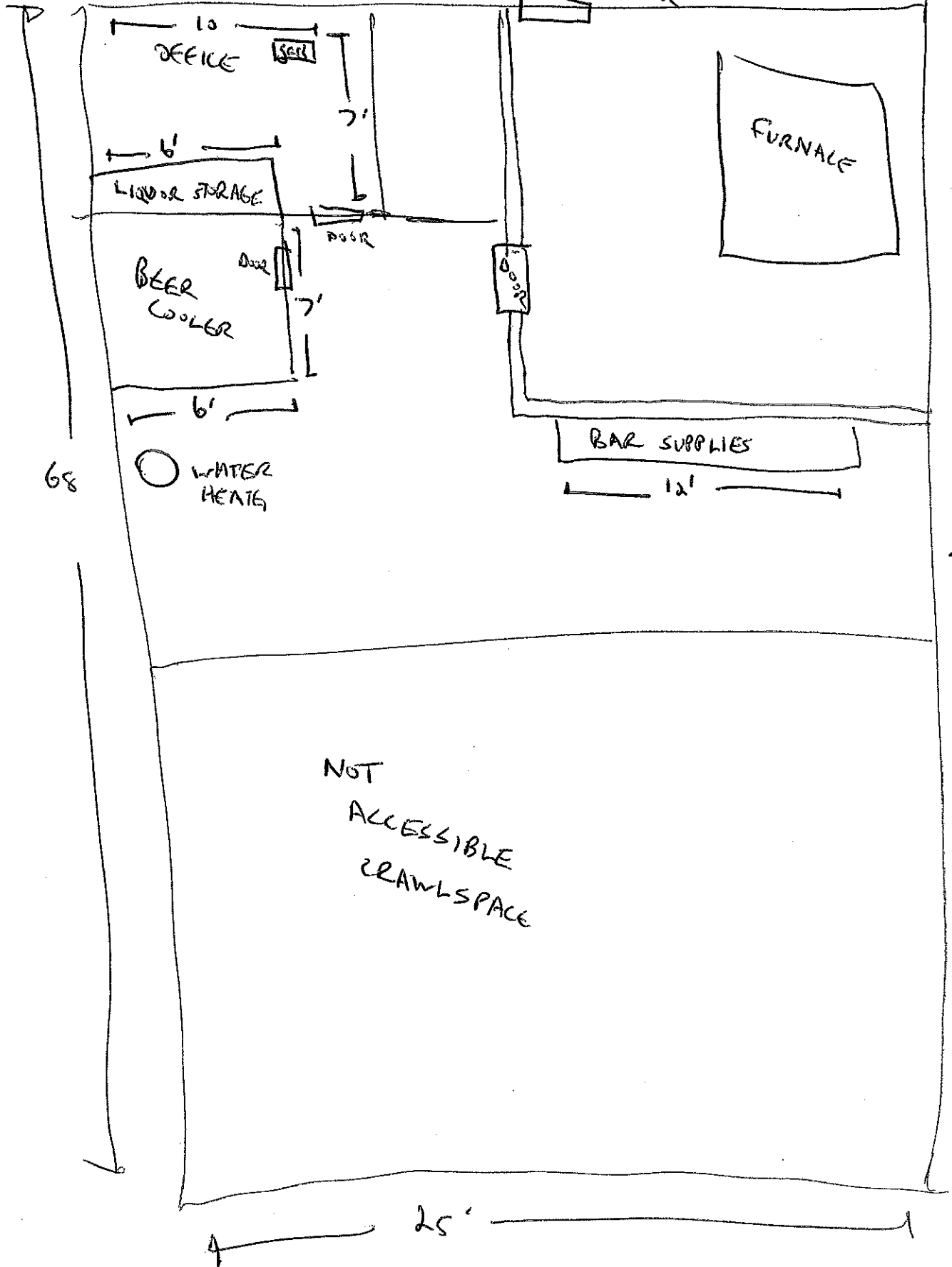

BAD GENIE

20'
WELLS IN



**CITY OF MILWAUKEE
OFFICE OF THE CITY CLERK**

Thursday, May 02, 2019

COMMITTEE MEETING NOTICE

AD 05

AMSBARY, JR, Joseph B, Agent
WALGREEN CO
P O BOX 901
DEERFIELD, IL 60015

You are requested to attend a hearing which is to be held in Room 301-B, Third Floor, City Hall on:

Tuesday, May 14, 2019 at 09:30 AM

Regarding: Your Food Dealer License Renewal Application and Weights & Measures License Transfer Application with Change of Agent as agent for "WALGREEN CO" for "WALGREENS #04537" at 7600 W CAPITOL DR.

There is a possibility that your application may be denied  one or more of the following reasons: The recommendation of the committee regarding the application shall be based on evidence presented at the hearing. Per MCO 85-4-4, unless otherwise specified in the code, probative evidence concerning non-renewal, suspension or revocation may include evidence of the following: failure of the applicant to meet municipal qualifications, pending charges against or the conviction of any felony, misdemeanor, municipal offense or other offense, the circumstances of which substantially relate to the circumstances of the particular licensed or permitted activity, by the applicant or by any employee or other agent of the applicant. If the activities of the applicant involve a licensed premises, whether the premises tends to facilitate a public or private nuisance or has been the source of congregations of persons which have resulted in any of the following: disturbance of the peace; illegal drug activity; public drunkenness; drinking in public; harassment of passers-by; gambling; prostitution; sale of stolen goods; public urination; theft; assaults; battery; acts of vandalism including graffiti, excessive littering, loitering, illegal parking, loud noise at times when the licensed premise is open for business; traffic violations; curfew violations; lewd conduct; display of materials harmful to minors, pursuant to s. 106-9.6; or any other factor which reasonably relates to the public health, safety and welfare, or failure to comply with the approved plan of operation. See attached police report or correspondence.

**Notice for applicants with
warrants or unpaid fines:**

Proof of warrant satisfaction or payment of fines must be submitted at the hearing on the above date and time. Failure to comply with this requirement may result in a delay of the granting/denial of your application.

Failure to appear at this meeting may result in the denial of your license. Individual applicants must appear only in person or by an attorney. Corporate or Limited Liability applicants must appear only by the agent designated on the application or by an attorney. Partnership applicants must appear by a partner listed on the application or by an attorney. If you wish to do so and at your own expense, you may be accompanied by an attorney of your choosing to represent you at this hearing.

You will be given an opportunity to speak on behalf of the application and to respond and challenge any charges or reasons given for the denial. No petitions can be accepted by the committee, unless the people who signed the petition are present at the committee hearing and willing to testify. You may present witnesses under oath and you may also confront and cross-examine opposing witnesses under oath. If you have difficulty with the English language, you should bring an interpreter with you, at your expense, so that you can answer questions and participate in your hearing.

You may examine the application file at this office during regular business hours prior to the hearing date. Inquiries regarding this matter may be directed to the person whose signature appears below.

Limited parking for persons attending meetings in City Hall is available at reduced rates (5 hour limit) at the Milwaukee Center on the southwest corner of East Kilbourn and North Water Street. Parking tickets must be validated in the first floor information booth in City Hall.

PLEASE NOTE: Upon reasonable notice, efforts will be made to accommodate the needs of disabled individuals through sign language interpreters or other auxiliary aids. For additional information or to request this service, contact the Council Services Division ADA Coordinator at (414) 286-2998, Fax - (414) 286-3456, TDD - (414) 286-2025.

JIM OWCZARSKI, CITY CLERK

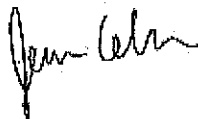

BY:

Jessica Celella

License Division Manager

If you have questions regarding this notice, please contact the License Division at (414) 286-2238.



Thursday, May 02, 2019



Notice of Public Hearing

AMSBARY, JR, Joseph B, Agent
WALGREENS #04537 at 7600 W CAPITOL DR
Food Dealer License Renewal Application and Weights & Measures License Transfer Application
with Change of Agent

Tuesday, May 14, 2019 at 9:30 AM

To whom it may concern:

The above application has been made by the above named applicant(s). This requires approval from the Licenses Committee and the Common Council of the City of Milwaukee. The hearing before the Licenses Committee will take place on 5/14/2019 at 9:30 AM, in Room 301-B, Third Floor, City Hall. If you wish, you may provide testimony at the hearing regarding the request; see below for further information. You are not required to attend the hearing. Once the Licenses Committee makes its recommendation, this recommendation is forwarded to the full Common Council for approval at its next regularly scheduled hearing. Please review the information below and if you have further questions regarding this process, please contact the License Division at (414) 286-2238.

Important details for those wishing to provide information for the Licenses Committee to consider when making its recommendation:

1. The license application is scheduled to be heard at the above time. Due to other hearings running longer than scheduled, you may have to wait some time to provide your testimony.
2. You must appear in person and testify as to matters that you have personally experienced or seen. (You cannot provide testimony for your neighbor, parent or anyone else; this is considered hearsay and cannot be considered by the committee.)
3. No letters or petitions can be accepted by the committee (unless the person who wrote the letter or the persons who signed the petition are present at the committee hearing and willing to testify).
4. Persons opposed to the license application are given the opportunity to testify first; supporters may testify after the opponents have finished.
5. When you are called to testify, you will be sworn in and asked to give your name, and address. (If your first and/or last names are uncommon please spell them.)
6. You may then provide testimony.
 - a. Include only information relating to the above license application.
 - b. Include only information you have personally witnessed or seen.
 - c. Provide concise and relevant information detailing how this business has affected or may affect the peaceful enjoyment of your neighborhood.
 - d. If by the time you have the opportunity to testify, the information you wish to share has already been provided to the committee, you may state that you agree with the previous testimony. Redundant or repetitive testimony will not assist the committee in making its recommendation.
7. After giving your testimony, the members of the Licenses Committee and the licensee may ask questions regarding the testimony you have given or other factors relating to the license application.
8. Business Competition is not a valid basis for denial or non-renewal of a license.
Please Note: If you have submitted an objection to the above application your objection cannot be considered by the committee unless you personally testify at the hearing.

OCCUPANT	MAIL ADDRESS	CITY, STATE ZIP
CURRENT OCCUPANT	7701 W FIEBRANTZ AVE	MILWAUKEE, WI 53222
CURRENT OCCUPANT	7730 W FIEBRANTZ AVE	MILWAUKEE, WI 53222
CURRENT OCCUPANT	7741 W FIEBRANTZ AVE	MILWAUKEE, WI 53222
CURRENT OCCUPANT	7818 W FIEBRANTZ AVE	MILWAUKEE, WI 53222
CURRENT OCCUPANT	7738 W FIEBRANTZ AVE	MILWAUKEE, WI 53222
CURRENT OCCUPANT	7809 W FIEBRANTZ AVE	MILWAUKEE, WI 53222
CURRENT OCCUPANT	4120 N 77TH ST	MILWAUKEE, WI 53222
CURRENT OCCUPANT	7836 W FIEBRANTZ AVE	MILWAUKEE, WI 53222
CURRENT OCCUPANT	7719 W FIEBRANTZ AVE	MILWAUKEE, WI 53222
CURRENT OCCUPANT	7712 W FIEBRANTZ AVE	MILWAUKEE, WI 53222
CURRENT OCCUPANT	4101 N 77TH ST	MILWAUKEE, WI 53222
CURRENT OCCUPANT	7630 W FIEBRANTZ AVE	MILWAUKEE, WI 53222
CURRENT OCCUPANT	4026 N 79TH ST	MILWAUKEE, WI 53222
CURRENT OCCUPANT	7843 W FIEBRANTZ AVE	MILWAUKEE, WI 53222
CURRENT OCCUPANT	7802 W FIEBRANTZ AVE	MILWAUKEE, WI 53222
CURRENT OCCUPANT	7711 W FIEBRANTZ AVE	MILWAUKEE, WI 53222
CURRENT OCCUPANT	7849 W FIEBRANTZ AVE	MILWAUKEE, WI 53222
CURRENT OCCUPANT	7826 W FIEBRANTZ AVE	MILWAUKEE, WI 53222
CURRENT OCCUPANT	7827 W FIEBRANTZ AVE	MILWAUKEE, WI 53222
CURRENT OCCUPANT	7720 W FIEBRANTZ AVE	MILWAUKEE, WI 53222
CURRENT OCCUPANT	4114 N 77TH ST	MILWAUKEE, WI 53222
CURRENT OCCUPANT	7700 W FIEBRANTZ AVE	MILWAUKEE, WI 53222
CURRENT OCCUPANT	7810 W FIEBRANTZ AVE	MILWAUKEE, WI 53222
CURRENT OCCUPANT	4111 N 77TH ST	MILWAUKEE, WI 53222
CURRENT OCCUPANT	7848 W FIEBRANTZ AVE	MILWAUKEE, WI 53222
CURRENT OCCUPANT	7835 W FIEBRANTZ AVE	MILWAUKEE, WI 53222
CURRENT OCCUPANT	7817 W FIEBRANTZ AVE	MILWAUKEE, WI 53222
CURRENT OCCUPANT	7801 W FIEBRANTZ AVE	MILWAUKEE, WI 53222
CURRENT OCCUPANT	7725 W FIEBRANTZ AVE	MILWAUKEE, WI 53222

Total Records: 29

Radius: 250.0 feet and Center of Circle: 7600 W Capitol Dr



BUSINESS LICENSE RENEWAL PLAN OF OPERATION

Office of the City Clerk License Division
200 E. Wells St. Room 105, Milwaukee, WI 53202

Licenses to be Renewed	Renewal Fee(s)	Expiration Date: 6/11/2019 File By Date: 3/28/2019 Date Late Fee Begins: 3/29/2019 Late Fee Amount: \$75.00
Food Dealer - FOOD 8939	\$1,325.00	
Extended Hours -		
Filling Station -		
Cigarette & Tobacco - CIG 1027449	\$100.00	
Weights & Measures -		
Sidewalk Dining -		
TOTAL DUE	\$1,425.00	

Legal Entity Name: **WALGREEN CO**

Premises Address: **7600 W CAPITOL DR**

Changes Since Last Application?

Are there any changes in your plans to address litter, noise, and/or security? ☒ No ☐ Yes If yes, describe: _____

Are there any changes to the hours of operation (as listed on your current license)? ☒ No ☐ Yes If yes, describe: _____

Are there any changes to your current plan of operation or floor plan*? ☒ No ☐ Yes If yes, describe: _____

*If there are changes to the floor plan, a new floor plan must be submitted with this renewal application. A sample plan can be found online at www.milwaukee.gov/licenses under License Forms and Related Information.

Weights & Measures Licensees Only

Number/Type of Devices:

Are there any changes to the number or types of devices? ☒ No ☐ Yes If yes, contact our office for further instructions.

Food Dealer Licensees Only

Your current food license includes the following business operations: **Processing, Hazardous Foods, Sales \$200,001 - \$2,000,000, Food Store**

Are there any changes to your plan of operation (for example, adding processing, changing sales amount or complexity, etc.)? ☒ No ☐ Yes

If yes, you must complete a "Request to Modify Food Establishment/Food Operation Plan" which can be obtained at www.milwaukee.gov/licenses under "Forms and Related Information" or by contacting our office.

All Applicants: Signature

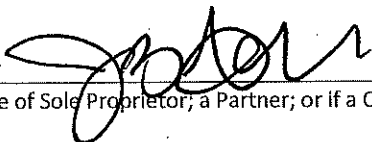
Signature of Sole Proprietor, a Partner, or if a Corporation or LLC, the Agent must sign



**CITY OF MILWAUKEE
OFFICE OF THE CITY CLERK**

Thursday, May 02, 2019

COMMITTEE MEETING NOTICE

AD 05

CHAY, Marshall I, Agent
Acme Enterprises LLC
11313 W SILVER SPRING DR
Milwaukee, WI 53225

You are requested to attend a hearing which is to be held in Room 301-B, Third Floor, City Hall on:

Tuesday, May 14, 2019 at 09:30 AM

Regarding: Your Extended Hours Establishments and Food Dealer License Applications Requesting to Open 24 Hours 7 Days a Week as agent for "Acme Enterprises LLC" for "McDonald's" at 11313 W SILVER SPRING DR.

There is a possibility that your application may be denied for  more of the following reasons: The recommendation of the committee regarding the application shall be based on evidence presented at the hearing. Per MCO 85-2.7-4, probative evidence concerning whether or not a new license should be granted may be presented on the following subjects: whether or not the applicant meets the municipal requirements, the appropriateness of the location and premises where the licensed premises is to be located and whether use of the premises for the purposes or activities permitted by the license would tend to facilitate a public or private nuisance or create undesirable neighborhood problems such as disorderly patrons, unreasonably loud noise, litter, and excessive traffic and parking congestion. Probative evidence relating to these matters may be taken from the plan of operation submitted with the license application, if any, but shall not include the content of any music. Evidence regarding the fitness of the location of the premises to be maintained as the principal place of business, including but not limited to whether there is an overconcentration of businesses of the type for which the license is sought; whether the proposal is consistent with any pertinent neighborhood business or development plans, or the location's proximity to areas where children are typically present. The applicant's record in operating similarly licensed premises; and whether or not the applicant has been charged with or convicted of any felony, misdemeanor, municipal offense or other offense, the circumstances of which substantially relate to the activity to be permitted by the license being applied for or any other factor which reasonably relates to the public health, safety or welfare may also be considered. See attached police report or correspondence.

**Notice for applicants with
warrants or unpaid fines:**

Proof of warrant satisfaction or payment of fines must be submitted at the hearing on the above date and time. Failure to comply with this requirement may result in a delay of the granting/denial of your application.

Failure to appear at this meeting may result in the denial of your license. Individual applicants must appear only in person or by an attorney. Corporate or Limited Liability applicants must appear only by the agent designated on the application or by an attorney. Partnership applicants must appear by a partner listed on the application or by an attorney. If you wish to do so and at your own expense, you may be accompanied by an attorney of your choosing to represent you at this hearing.

You will be given an opportunity to speak on behalf of the application and to respond and challenge any charges or reasons given for the denial. No petitions can be accepted by the committee, unless the people who signed the petition are present at the committee hearing and willing to testify. You may present witnesses under oath and you may also confront and cross-examine opposing witnesses under oath. If you have difficulty with the English language, you should bring an interpreter with you, at your expense, so that you can answer questions and participate in your hearing.

You may examine the application file at this office during regular business hours prior to the hearing date. Inquiries regarding this matter may be directed to the person whose signature appears below.

Limited parking for persons attending meetings in City Hall is available at reduced rates (5 hour limit) at the Milwaukee Center on the southwest corner of East Kilbourn and North Water Street. Parking tickets must be validated in the first floor information booth in City Hall.

PLEASE NOTE: Upon reasonable notice, efforts will be made to accommodate the needs of disabled individuals through sign language interpreters or other auxiliary aids. For additional information or to request this service, contact the Council Services Division ADA Coordinator at (414) 286-2998, Fax - (414) 286-3456, TDD - (414) 286-2025.

JIM OW CZARSKI, CITY CLERK

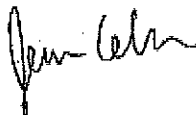

BY: _____

Jessica Celella

License Division Manager

If you have questions regarding this notice, please contact the License Division at (414) 286-2238.

200 E. Wells Street, Room 105, City Hall, Milwaukee, WI 53202. www.milwaukee.gov/license
Phone: (414) 286-2238 Fax: (414) 286-3057 Email Address: License@milwaukee.gov



CITY OF MILWAUKEE
OFFICE OF THE CITY CLERK

Thursday, May 02, 2019

COMMITTEE MEETING NOTICE

AD 05

CHAY, Marshall I, Agent
Acme Enterprises LLC
106 W Seeboth St, #801
Milwaukee, WI 53204

You are requested to attend a hearing which is to be held in Room 301-B, Third Floor, City Hall on:

Tuesday, May 14, 2019 at 09:30 AM

Regarding: Your Extended Hours Establishments and Food Dealer License Applications Requesting to Open 24 Hours 7 Days a Week as agent for "Acme Enterprises LLC" for "McDonald's" at 11313 W SILVER SPRING DR.

There is a possibility that your application may be denied for one or more of the following reasons: The recommendation of the committee regarding the application shall be based on evidence presented at the hearing. Per MCO 85-2.7-4, probative evidence concerning whether or not a new license should be granted may be presented on the following subjects: whether or not the applicant meets the municipal requirements, the appropriateness of the location and premises where the licensed premises is to be located and whether use of the premises for the purposes or activities permitted by the license would tend to facilitate a public or private nuisance or create undesirable neighborhood problems such as disorderly patrons, unreasonably loud noise, litter, and excessive traffic and parking congestion. Probative evidence relating to these matters may be taken from the plan of operation submitted with the license application, if any, but shall not include the content of any music. Evidence regarding the fitness of the location of the premises to be maintained as the principal place of business, including but not limited to whether there is an overconcentration of businesses of the type for which the license is sought; whether the proposal is consistent with any pertinent neighborhood business or development plans, or the location's proximity to areas where children are typically present. The applicant's record in operating similarly licensed premises; and whether or not the applicant has been charged with or convicted of any felony, misdemeanor, municipal offense or other offense, the circumstances of which substantially relate to the activity to be permitted by the license being applied for or any other factor which reasonably relates to the public health, safety or welfare may also be considered. See attached police report or correspondence.

**Notice for applicants with
warrants or unpaid fines:**

Proof of warrant satisfaction or payment of fines must be submitted at the hearing on the above date and time. Failure to comply with this requirement may result in a delay of the granting/denial of your application.

Failure to appear at this meeting may result in the denial of your license. Individual applicants must appear only in person or by an attorney. Corporate or Limited Liability applicants must appear only by the agent designated on the application or by an attorney. Partnership applicants must appear by a partner listed on the application or by an attorney. If you wish to do so and at your own expense, you may be accompanied by an attorney of your choosing to represent you at this hearing.

You will be given an opportunity to speak on behalf of the application and to respond and challenge any charges or reasons given for the denial. No petitions can be accepted by the committee, unless the people who signed the petition are present at the committee hearing and willing to testify. You may present witnesses under oath and you may also confront and cross-examine opposing witnesses under oath. If you have difficulty with the English language, you should bring an interpreter with you, at your expense, so that you can answer questions and participate in your hearing.

You may examine the application file at this office during regular business hours prior to the hearing date. Inquiries regarding this matter may be directed to the person whose signature appears below.

Limited parking for persons attending meetings in City Hall is available at reduced rates (5 hour limit) at the Milwaukee Center on the southwest corner of East Kilbourn and North Water Street. Parking tickets must be validated in the first floor information booth in City Hall.

PLEASE NOTE: Upon reasonable notice, efforts will be made to accommodate the needs of disabled individuals through sign language interpreters or other auxiliary aids. For additional information or to request this service, contact the Council Services Division ADA Coordinator at (414) 286-2998, Fax - (414) 286-3456, TDD - (414) 286-2025.

JIM OW CZARSKI, CITY CLERK

BY: _____

Jessica Celella

License Division Manager

If you have questions regarding this notice, please contact the License Division at (414) 286-2238.

200 E. Wells Street, Room 105, City Hall, Milwaukee, WI 53202. www.milwaukee.gov/license
Phone: (414) 286-2238 Fax: (414) 286-3057 Email Address: License@milwaukee.gov



Thursday, May 02, 2019



Notice of Public Hearing

CHAY, Marshall I, Agent

McDonald's at 11313 W SILVER SPRING DR .

Extended Hours Establishments and Food Dealer License Applications Requesting to Open 24
Hours 7 Days a Week

Tuesday, May 14, 2019 at 9:30 AM

To whom it may concern:

The above application has been made by the above named applicant(s). This requires approval from the Licenses Committee and the Common Council of the City of Milwaukee. The hearing before the Licenses Committee will take place on 5/14/2019 at 9:30 AM, in Room 301-B, Third Floor, City Hall. If you wish, you may provide testimony at the hearing regarding the request; see below for further information. You are not required to attend the hearing. Once the Licenses Committee makes its recommendation, this recommendation is forwarded to the full Common Council for approval at its next regularly scheduled hearing. Please review the information below and if you have further questions regarding this process, please contact the License Division at (414) 286-2238.

Important details for those wishing to provide information for the Licenses Committee to consider when making its recommendation:

1. The license application is scheduled to be heard at the above time. Due to other hearings running longer than scheduled, you may have to wait some time to provide your testimony.
2. You must appear in person and testify as to matters that you have personally experienced or seen. (You cannot provide testimony for your neighbor, parent or anyone else; this is considered hearsay and cannot be considered by the committee.)
3. No letters or petitions can be accepted by the committee (unless the person who wrote the letter or the persons who signed the petition are present at the committee hearing and willing to testify).
4. Persons opposed to the license application are given the opportunity to testify first; supporters may testify after the opponents have finished.
5. When you are called to testify, you will be sworn in and asked to give your name, and address. (If your first and/or last names are uncommon please spell them.)
6. You may then provide testimony.
 - a. Include only information relating to the above license application.
 - b. Include only information you have personally witnessed or seen.
 - c. Provide concise and relevant information detailing how this business has affected or may affect the peaceful enjoyment of your neighborhood.
 - d. If by the time you have the opportunity to testify, the information you wish to share has already been provided to the committee, you may state that you agree with the previous testimony. Redundant or repetitive testimony will not assist the committee in making its recommendation.
7. After giving your testimony, the members of the Licenses Committee and the licensee may ask questions regarding the testimony you have given or other factors relating to the license application.
8. Business Competition is not a valid basis for denial or non-renewal of a license.
Please Note: If you have submitted an objection to the above application your objection cannot be considered by the committee unless you personally testify at the hearing.

OCCUPANT	MAIL ADDRESS	CITY, STATE ZIP
CURRENT OCCUPANT	5366B N LOVERS LANE RD 147	MILWAUKEE, WI 53225
CURRENT OCCUPANT	5360A N LOVERS LANE RD 119	MILWAUKEE, WI 53225
CURRENT OCCUPANT	5368A N LOVERS LANE RD 151	MILWAUKEE, WI 53225
CURRENT OCCUPANT	5368A N LOVERS LANE RD 152	MILWAUKEE, WI 53225
CURRENT OCCUPANT	5356A N LOVERS LANE RD 201	MILWAUKEE, WI 53225
CURRENT OCCUPANT	5360B N LOVERS LANE RD 223	MILWAUKEE, WI 53225
CURRENT OCCUPANT	5366A N LOVERS LANE RD 141	MILWAUKEE, WI 53225
CURRENT OCCUPANT	5366B N LOVERS LANE RD 146	MILWAUKEE, WI 53225
CURRENT OCCUPANT	5368B N LOVERS LANE RD 254	MILWAUKEE, WI 53225
CURRENT OCCUPANT	5358B N LOVERS LANE RD 115	MILWAUKEE, WI 53225
CURRENT OCCUPANT	5360A N LOVERS LANE RD 218	MILWAUKEE, WI 53225
CURRENT OCCUPANT	5364A N LOVERS LANE RD 134	MILWAUKEE, WI 53225
CURRENT OCCUPANT	5366B N LOVERS LANE RD 148	MILWAUKEE, WI 53225
CURRENT OCCUPANT	5368B N LOVERS LANE RD 154	MILWAUKEE, WI 53225
CURRENT OCCUPANT	5356B N LOVERS LANE RD 208	MILWAUKEE, WI 53225
CURRENT OCCUPANT	5358A N LOVERS LANE RD 210	MILWAUKEE, WI 53225
CURRENT OCCUPANT	5358A N LOVERS LANE RD 209	MILWAUKEE, WI 53225
CURRENT OCCUPANT	5358B N LOVERS LANE RD 215	MILWAUKEE, WI 53225
CURRENT OCCUPANT	5360B N LOVERS LANE RD 123	MILWAUKEE, WI 53225
CURRENT OCCUPANT	5360B N LOVERS LANE RD 121	MILWAUKEE, WI 53225
CURRENT OCCUPANT	5362A N LOVERS LANE RD 225	MILWAUKEE, WI 53225
CURRENT OCCUPANT	5362A N LOVERS LANE RD 128	MILWAUKEE, WI 53225
CURRENT OCCUPANT	5362A N LOVERS LANE RD 227	MILWAUKEE, WI 53225
CURRENT OCCUPANT	5364B N LOVERS LANE RD 138	MILWAUKEE, WI 53225
CURRENT OCCUPANT	5364A N LOVERS LANE RD 135	MILWAUKEE, WI 53225
CURRENT OCCUPANT	5366A N LOVERS LANE RD 241	MILWAUKEE, WI 53225
CURRENT OCCUPANT	5358A N LOVERS LANE RD 109	MILWAUKEE, WI 53225
CURRENT OCCUPANT	5362A N LOVERS LANE RD 226	MILWAUKEE, WI 53225
CURRENT OCCUPANT	5366B N LOVERS LANE RD 245	MILWAUKEE, WI 53225
CURRENT OCCUPANT	5368A N LOVERS LANE RD 249	MILWAUKEE, WI 53225
CURRENT OCCUPANT	5356B N LOVERS LANE RD 207	MILWAUKEE, WI 53225
CURRENT OCCUPANT	5356A N LOVERS LANE RD 202	MILWAUKEE, WI 53225
CURRENT OCCUPANT	5358A N LOVERS LANE RD 212	MILWAUKEE, WI 53225
CURRENT OCCUPANT	5362B N LOVERS LANE RD 229	MILWAUKEE, WI 53225
CURRENT OCCUPANT	5362B N LOVERS LANE RD 129	MILWAUKEE, WI 53225
CURRENT OCCUPANT	5368B N LOVERS LANE RD 156	MILWAUKEE, WI 53225
CURRENT OCCUPANT	5356A N LOVERS LANE RD 104	MILWAUKEE, WI 53225
CURRENT OCCUPANT	5368B N LOVERS LANE RD 253	MILWAUKEE, WI 53225
CURRENT OCCUPANT	5368A N LOVERS LANE RD 252	MILWAUKEE, WI 53225
CURRENT OCCUPANT	5368B N LOVERS LANE RD 256	MILWAUKEE, WI 53225
CURRENT OCCUPANT	5356B N LOVERS LANE RD 105	MILWAUKEE, WI 53225
CURRENT OCCUPANT	5356B N LOVERS LANE RD 206	MILWAUKEE, WI 53225
CURRENT OCCUPANT	5358A N LOVERS LANE RD 111	MILWAUKEE, WI 53225
CURRENT OCCUPANT	5358A N LOVERS LANE RD 211	MILWAUKEE, WI 53225
CURRENT OCCUPANT	5358A N LOVERS LANE RD 112	MILWAUKEE, WI 53225
CURRENT OCCUPANT	5358B N LOVERS LANE RD 214	MILWAUKEE, WI 53225

CURRENT OCCUPANT	5360A N LOVERS LANE RD 120	MILWAUKEE, WI 53225
CURRENT OCCUPANT	5360A N LOVERS LANE RD 217	MILWAUKEE, WI 53225
CURRENT OCCUPANT	5362B N LOVERS LANE RD 132	MILWAUKEE, WI 53225
CURRENT OCCUPANT	5362A N LOVERS LANE RD 228	MILWAUKEE, WI 53225
CURRENT OCCUPANT	5362B N LOVERS LANE RD 232	MILWAUKEE, WI 53225
CURRENT OCCUPANT	5364B N LOVERS LANE RD 240	MILWAUKEE, WI 53225
CURRENT OCCUPANT	5366B N LOVERS LANE RD 145	MILWAUKEE, WI 53225
CURRENT OCCUPANT	5356A N LOVERS LANE RD 102	MILWAUKEE, WI 53225
CURRENT OCCUPANT	5364A N LOVERS LANE RD 236	MILWAUKEE, WI 53225
CURRENT OCCUPANT	5368A N LOVERS LANE RD 250	MILWAUKEE, WI 53225
CURRENT OCCUPANT	5368B N LOVERS LANE RD 155	MILWAUKEE, WI 53225
CURRENT OCCUPANT	5356B N LOVERS LANE RD 108	MILWAUKEE, WI 53225
CURRENT OCCUPANT	5356B N LOVERS LANE RD 205	MILWAUKEE, WI 53225
CURRENT OCCUPANT	5356A N LOVERS LANE RD 101	MILWAUKEE, WI 53225
CURRENT OCCUPANT	5360B N LOVERS LANE RD 122	MILWAUKEE, WI 53225
CURRENT OCCUPANT	5360B N LOVERS LANE RD 221	MILWAUKEE, WI 53225
CURRENT OCCUPANT	5360B N LOVERS LANE RD 224	MILWAUKEE, WI 53225
CURRENT OCCUPANT	5362A N LOVERS LANE RD 127	MILWAUKEE, WI 53225
CURRENT OCCUPANT	5362B N LOVERS LANE RD 230	MILWAUKEE, WI 53225
CURRENT OCCUPANT	5362B N LOVERS LANE RD 131	MILWAUKEE, WI 53225
CURRENT OCCUPANT	5364A N LOVERS LANE RD 233	MILWAUKEE, WI 53225
CURRENT OCCUPANT	5364B N LOVERS LANE RD 239	MILWAUKEE, WI 53225
CURRENT OCCUPANT	5364B N LOVERS LANE RD 139	MILWAUKEE, WI 53225
CURRENT OCCUPANT	5364B N LOVERS LANE RD 137	MILWAUKEE, WI 53225
CURRENT OCCUPANT	5364A N LOVERS LANE RD 235	MILWAUKEE, WI 53225
CURRENT OCCUPANT	5366A N LOVERS LANE RD 242	MILWAUKEE, WI 53225
CURRENT OCCUPANT	5366A N LOVERS LANE RD 142	MILWAUKEE, WI 53225
CURRENT OCCUPANT	5366B N LOVERS LANE RD 248	MILWAUKEE, WI 53225
CURRENT OCCUPANT	5360B N LOVERS LANE RD 222	MILWAUKEE, WI 53225
CURRENT OCCUPANT	5362A N LOVERS LANE RD 125	MILWAUKEE, WI 53225
CURRENT OCCUPANT	5366A N LOVERS LANE RD 243	MILWAUKEE, WI 53225
CURRENT OCCUPANT	5368B N LOVERS LANE RD 153	MILWAUKEE, WI 53225
CURRENT OCCUPANT	5356A N LOVERS LANE RD 103	MILWAUKEE, WI 53225
CURRENT OCCUPANT	5358B N LOVERS LANE RD 113	MILWAUKEE, WI 53225
CURRENT OCCUPANT	5360A N LOVERS LANE RD 118	MILWAUKEE, WI 53225
CURRENT OCCUPANT	5362A N LOVERS LANE RD 126	MILWAUKEE, WI 53225
CURRENT OCCUPANT	5356A N LOVERS LANE RD 203	MILWAUKEE, WI 53225
CURRENT OCCUPANT	5362B N LOVERS LANE RD 231	MILWAUKEE, WI 53225
CURRENT OCCUPANT	5366A N LOVERS LANE RD 144	MILWAUKEE, WI 53225
CURRENT OCCUPANT	5368A N LOVERS LANE RD 150	MILWAUKEE, WI 53225
CURRENT OCCUPANT	5368B N LOVERS LANE RD 255	MILWAUKEE, WI 53225
CURRENT OCCUPANT	5358B N LOVERS LANE RD 216	MILWAUKEE, WI 53225
CURRENT OCCUPANT	5358B N LOVERS LANE RD 213	MILWAUKEE, WI 53225
CURRENT OCCUPANT	5360A N LOVERS LANE RD 117	MILWAUKEE, WI 53225
CURRENT OCCUPANT	5360A N LOVERS LANE RD 220	MILWAUKEE, WI 53225
CURRENT OCCUPANT	5364A N LOVERS LANE RD 133	MILWAUKEE, WI 53225
CURRENT OCCUPANT	5364A N LOVERS LANE RD 136	MILWAUKEE, WI 53225

CURRENT OCCUPANT	5364B N LOVERS LANE RD 238	MILWAUKEE, WI 53225
CURRENT OCCUPANT	5364B N LOVERS LANE RD 140	MILWAUKEE, WI 53225
CURRENT OCCUPANT	5366A N LOVERS LANE RD 143	MILWAUKEE, WI 53225
CURRENT OCCUPANT	5366A N LOVERS LANE RD 244	MILWAUKEE, WI 53225
CURRENT OCCUPANT	5366B N LOVERS LANE RD 247	MILWAUKEE, WI 53225
CURRENT OCCUPANT	5366B N LOVERS LANE RD 246	MILWAUKEE, WI 53225
CURRENT OCCUPANT	5368A N LOVERS LANE RD 251	MILWAUKEE, WI 53225
CURRENT OCCUPANT	5356B N LOVERS LANE RD 106	MILWAUKEE, WI 53225
CURRENT OCCUPANT	5368A N LOVERS LANE RD 149	MILWAUKEE, WI 53225
CURRENT OCCUPANT	5356B N LOVERS LANE RD 107	MILWAUKEE, WI 53225
CURRENT OCCUPANT	5356A N LOVERS LANE RD 204	MILWAUKEE, WI 53225
CURRENT OCCUPANT	5358A N LOVERS LANE RD 110	MILWAUKEE, WI 53225
CURRENT OCCUPANT	5358B N LOVERS LANE RD 116	MILWAUKEE, WI 53225
CURRENT OCCUPANT	5358B N LOVERS LANE RD 114	MILWAUKEE, WI 53225
CURRENT OCCUPANT	5360B N LOVERS LANE RD 124	MILWAUKEE, WI 53225
CURRENT OCCUPANT	5360A N LOVERS LANE RD 219	MILWAUKEE, WI 53225
CURRENT OCCUPANT	5362B N LOVERS LANE RD 130	MILWAUKEE, WI 53225
CURRENT OCCUPANT	5364B N LOVERS LANE RD 237	MILWAUKEE, WI 53225
CURRENT OCCUPANT	5364A N LOVERS LANE RD 234	MILWAUKEE, WI 53225

Total Records: 112

Radius: 250.0 feet and Center of Circle: 11313 W Silver Spring Dr



BUSINESS LICENSE PLAN OF OPERATION

ccf-busplan 3/15/18

Office of the City Clerk License Division

200 E. Wells St. Room 105, Milwaukee, WI 53202

(414) 286-2238 www.milwaukee.gov/license e-mail address: license@milwaukee.gov

1. Type of Business

Applying for: ☒ Extended Hours (12AM to 5AM) - If a food establishment, check all that apply: ☐ Delivery ☒ Drive Thru ☐ Dining Room
☐ Self Service Laundry ☐ Massage Establishment ☐ Filling Station
☐ Other (supplemental application for specific license also required)

see email
Attached

Provide a detailed description of the type of business you plan on operating:

McDonald's restaurant

Do you have any experience operating this type of business? ☐ No ☒ Yes If yes, explain: 28 year owners

2. Business Operations

- a. Proposed Opening Date: 4-1-2019
- b. Is this premise under construction? ☒ No ☐ Yes If yes, list estimated completion date: _____
- c. Is this a franchise? ☐ No ☒ Yes
- d. Is this premises currently licensed? ☐ No ☒ Yes If yes, list type of license: Food Licenses
- e. Is the current licensee operating? ☐ No ☒ Yes If no, list date closed: _____
- f. Do you have future plans for other businesses, licenses or permits at this location? ☒ No ☐ Yes
If yes, explain: _____
- g. Have you previously held an Extended Hours License in Milwaukee? ☒ No ☐ Yes
If yes, list address(es): _____
- h. Are other businesses operating in the same building? ☒ No ☐ Yes If yes, describe: _____

3. Litter & Noise

- a. How are grounds kept clean? ☒ Sweep ☒ Pressure Wash ☒ Pick Up Litter ☐ Other: _____
- b. How often will grounds be cleaned? ☒ Daily ☐ Weekly ☐ As Needed ☐ Monthly ☐ Other: _____
- c. Grounds cleaned by: ☐ Licensee ☐ Building Owner ☒ Employees ☒ Hired Maintenance ☐ Other: _____
- d. How are noise issues prevented and/or addressed? ☐ Security ☒ Manager approaches customer(s) ☒ Call Police
☐ Signs Posted ☐ Other: _____
- e. Will a sound amplification system be used? ☒ No ☐ Yes If yes, describe: _____

4. Smoking & Sanitation

- a. Are there designated outdoor smoking areas? ☒ No ☐ Yes If yes, describe: _____
- b. Number of Garbage Cans: Inside: 5 Locations: Lobby & Kitchen
Outside: 4 Locations: edge of parking
- c. Is a crowd control barrier used? ☒ No ☐ Yes If yes, describe: _____
- d. How many restrooms are on the premises? 2
- e. Name of solid waste contractor: ☒ Advanced Disposal ☐ Waste Management ☐ Other: _____

5. Security

- a. Are there onsite parking spaces? ☐ No ☒ Yes If yes, how many? 60 and describe the parking security plan: Travel paths every hour by managers
- b. Is there a loading zone? ☒ No ☐ Yes If yes, describe the loading area security plan: _____
- c. Will you have security personnel on premise? ☒ No ☐ Yes If yes, how many? _____ and answer the following:
What are their responsibilities? _____
Is security equipment used? ☐ No ☒ Yes If yes, describe _____
List their licensing, certification, or training credentials _____
- d. Will there be security cameras? ☐ No ☒ Yes If yes, how many? 16 and list locations: Lobby + Kitchen
- e. Will searches/identification checks be done upon entry? ☒ No ☐ Yes If yes, describe _____

6. Percentage of Sales (must total 100%)

Alcohol <u>0</u> %	Food <u>100</u> %	Secondhand Merchandise <u>0</u> %	Precious Metals & Gems <u>0</u> %
Entertainment <u>0</u> %	Cigarettes <u>0</u> %		
Pawnbroker Activity <u>0</u> %	Salvaged Materials <u>0</u> % (such as scrap metal)	Personal Services (such as tattoo, body piercing, salon, tailor, tanning, etc.) <u>0</u> %	Other _____ % Describe: _____

7. Businesses/Licenses on the Premises (check all that apply):

Type 1

- ☐ Full Service Restaurant ☐ Cafe/Coffee Shop ☒ Deli or Fast Food Restaurant ☐ Private/Fraternal/Veterans Club
- ☐ Night Club ☐ Tavern ☐ Cocktail Lounge ☐ Teen Club
- ☐ Banquet Hall ☐ Sports Facility ☐ Bowling Alley
- ☐ Hotel/Motel: Number of Floors: _____ Number of Rooms: _____
☐ Rooming House: Number of Floors: _____ Number of Rooms: _____

Type 2

- ☐ Liquor Store ☐ Corner Store ☐ Supermarket ☐ Convenience Store
- ☐ Gas Station ☐ Amusement/Phonograph Distributor ☐ Recycling, Salvage or Towing
- ☐ Used Car Dealer ☐ Personal Service Establishment (such as tattoo business, hair salon, tailor, etc.) ☐ Recording Studio

What other licenses/permits will you hold at this location? (check all that apply)

- ☒ Occupancy Permit ☐ Cigarette & Tobacco ☐ Gas Station ☒ Extended Hours ☐ Class "B" Tavern ☐ Weights & Measures
- ☐ Secondhand Dealer ☐ Precious Metal & Gem ☐ Other: _____

8. Legal Capacity (only if a Type 1 premises in #7 above)

Capacity 132 (Call the Milwaukee Development Center at 414-286-8211 if you have questions.)

9. Premises Description

- a. Identify all area(s) of the premises that will be used in operating this business (include areas used only for storage):
☒ 1st Floor ☐ 2nd Floor ☒ Basement Storage ☐ Patio ☐ Beer Garden ☐ Sidewalk Café ☐ Deck ☐ Rooftop
☐ Other: Describe: _____
- b. Describe Location: ☒ Major Thoroughfare ☐ Secondary Street ☐ Other: _____
- c. Nearest Major Cross Street: Lovers Lane
- d. Describe Building: ☒ Free Standing Building ☐ Strip Mall ☐ Other: _____
- e. Describe Premises Structure: ☒ Single Story ☐ Multi-Story - # of Stories _____ ☐ Other: _____
- f. Describe Surrounding Area: ☒ Commercial ☐ Residential ☐ Industrial ☐ Other: _____
- g. Building Owner Name: McDonalds Corp Phone Number: 323-623-1000
 Business Owner Address: Chicago

10. Hours of Operation & Customers

Will customers be entering the premises? ☐ No ☒ Yes

Day of the Week	Proposed Hours of Operation:		Estimated Number of Customers expected each day	Potential Age Range of Customers	Class B Tavern Applicant Only: Age Restriction (If none, write 'None')
	Open Time (include a.m. or p.m.)	Close Time (include a.m. or p.m.)			
Sunday	24 Hours	24 Hours	1200	ALL	
Monday	↓	↓	1200	ALL	
Tuesday			1300	ALL	
Wednesday			1300	ALL	
Thursday			1400	ALL	
Friday			1600	ALL	
Saturday			1500	ALL	

An Extended Hours Establishment License is required for any convenience store, filling station, personal service establishment (such as tattoo, body piercing, salon, tailor, tanning, etc.), recording studio or restaurant which is open between the hours of 12:00 a.m. and 5:00 a.m.

Alcohol Establishments Class A: 8:00 am to 9:00 pm Sunday thru Saturday
 Permitted Hours of Operation: Class B: 6:00 am to 2:00 am Sunday thru Thursday, 6:00 am to 2:30 am Friday & Saturday

Entertainment Outdoor Closing Hours: 10:00pm Sunday-Thursday; 12:00am Friday & Saturday; unless a different time, either earlier or later, is established by the Common Council in its approval of the licensee's plan of operation.

11. Signature(s)

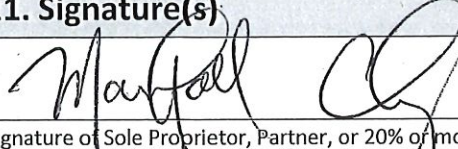
 Signature of Sole Proprietor, Partner, or 20% or more Shareholder
 (If there are no 20% or more shareholders,
 Corporate Officer-print name/title and sign)

 Signature of additional partner or 20% or more shareholder

See Application Information for a complete list of all required application forms.

**FOOD DEALER LICENSE PLAN OF OPERATION**

OFFICE OF THE CITY CLERK, LICENSE DIVISION
CITY HALL, 200 E. WELLS ST, ROOM 105, MILWAUKEE, WI 53202
(414) 286-2238 • license@milwaukee.gov • www.milwaukee.gov/license

Legal Entity Name:

Acme Enterprises dba McDonald's

Premises Address:

*1313 W Silver Spring Rd
Milwaukee WI 53225***SECTION 1 TYPE OF BUSINESS**

What will be the majority of your food sales? (check one)



Restaurant Items (meals):

MEALS include, but are not limited to, chicken, ribs, sandwiches, roasted corn, baked potatoes, hot dogs, brats, tacos, nachos w/ cheese and meat, French fries, cooked or deep fried vegetables/fruit, cooked cheese curds, corn dogs, egg rolls, salads.



Retail Items (snacks and beverages):

RETAIL items include, but are not limited to, ice cream/soft serve, lemonade, snow cones, coffee, espresso, cappuccino, tea, fruit juice, smoothies, candy, dispensed soda, fruit cups, bakery, cookies, kettle corn, cotton candy, funnel cakes, fritters, tortilla chips w/ cheese.

Will it be a convenience store? ☐ Yes ☐ No

A convenience store contains less than 5,000 square feet of retail space and has, as its primary business, the sale of basic food items and in addition, sells household products or is a filling station that sells basic food items and household products.



Bed & Breakfast



Micro Market

All Applicants: Submit a menu or a list of food items that will be sold.

Will any wholesale business be done? ☒ No ☐ Yes If yes, what percentage of food sales will be wholesale?☐ Less than 25%☐ 25% or More AND:☐ Restaurant items (meals) will be sold – Complete this application and also contact DATCP.☒ NO restaurant items (meals) will be sold - Do NOT complete this application. Contact DATCP only.**SECTION 2 FOOD PROCESSING**

Will any food processing be done?

☒ No☒ Yes

Processing is defined as assembling, grinding, cutting, mixing, baking, coating, stuffing, packing, bottling, grilling, canning, extracting, fermenting, distilling, pickling, freezing, drying, smoking, or packaging.

SECTION 3 FOOD REQUIRING TEMPERATURE CONTROLWill any food that requires temperature control be sold? ☐ No ☒ Yes

(includes dairy products such as milk, cheese, and ice cream, fish, shellfish, meat, poultry)

If yes, list the types of food items:

meat, cheese, produce, dairy

SECTION 4 DETAILS OF OPERATION

Will you have seating on site for dining? ☐ No ☒ Yes

Will you be doing any catering? ☒ No ☐ Yes

Will you be doing any delivery? ☒ No ☐ Yes

Will you have outdoor activities? ☒ No ☐ Yes - Check all that apply: ☐ Bar ☐ Cooking/Grilling ☐ Dining

Will you have a drive thru window? ☐ No ☒ Yes - Are hours different from inside? ☐ No ☒ Yes
If Yes, provide drive thru hours: 11 pm to 5 am

Will scales or barcode scanners be used? ☒ No ☐ Yes - You must also apply for a Weights & Measures License.

SECTION 5 ADDITIONAL SITES

Where will food be prepared and/or sold?

☒ At a single site ☐ At multiple sites: How many? _____ (for example, a hotel with several dining rooms or bars)

If multiple sites, attach a Food Dealer Additional Site Addendum (ccl-foodadd) for each additional site.

SECTION 6 CONSTRUCTION OR CHANGES

Are you planning any construction, remodeling or equipment changes?

☐ No If No, SKIP to Section 8

☒ Yes If Yes, check all that apply: ☐ New construction of a building ☒ Renovation or remodeling

☒ Construction changes to existing building ☐ Equipment changes only

Provide a brief description of the changes:

Remodel Outside + Inside

Start date:

6/18/19

Name, Address & Phone Number of Architect:

Hans Mueller101 East Grand Ave Suite 1 Portland ME 53074

Name, Address & Phone Number of Contractor:

Peter Schwarze 262-662-555113890 Bishop Dr. Brookfield WI 53005**SECTION 7 ALCOHOL BEVERAGES**

Are you applying for an alcohol beverage license?

☒ No If No, SKIP to Section 9☐ Yes If YES, if your food license is approved prior to the alcohol license, when do you want the food license issued?☐ Immediately ☐ At the same time as the alcohol license**SECTION 8 ACKNOWLEDGEMENTS & SIGNATURE**

You must initial each item confirming your understanding:

mc

I understand the Health Department must conduct an inspection and advise the License Division of their approval before the license may be issued.

mc

I understand I must obtain an occupancy permit from the Department of Neighborhood Services and an inspection may be required. Neighborhood Services must advise the License Division of their approval before the license may be issued.

mc

I understand the district alderperson will review and either support or object to my application. If he/she objects, I may appeal and be scheduled to appear before the Licenses Committee. The Licenses Committee will then make a recommendation to the Common Council. The Common Council must grant the license before it may be issued.

mc

I understand proof of payment for all license fees must be on file in the License Division before the license may be issued and the license must be issued and posted in my establishment prior to opening for business.

mc

I will not operate my food business until the license has been issued and posted in the establishment.

Signature of Sole Proprietor, Partner, or 20% Shareholder:

Signature of Additional Partner:

3/12/2019

EVACUATION PLAN

Trash

60'

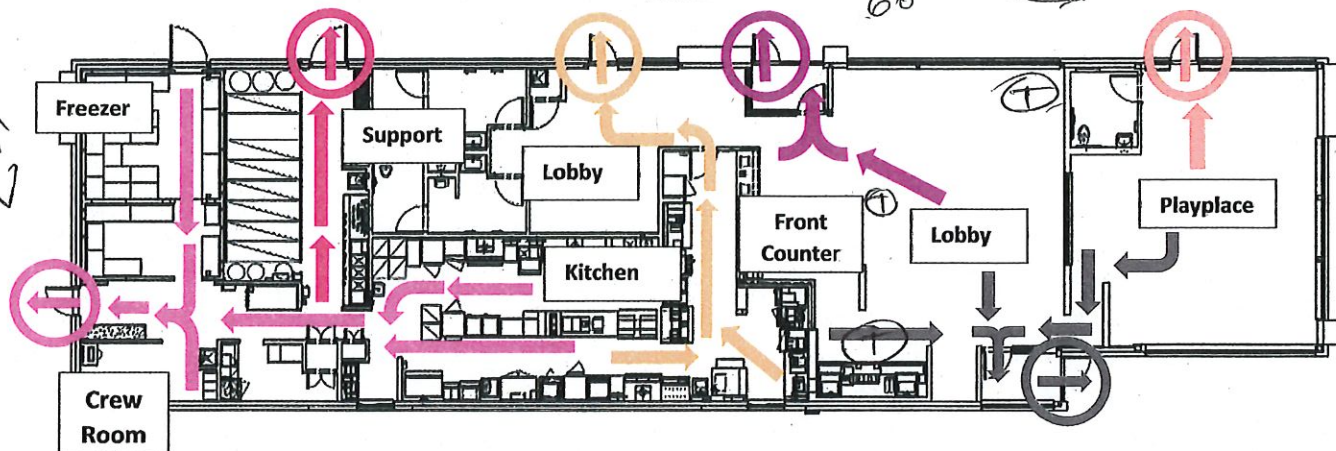

Silver Spring

Acme Enterprises, LLC
Marshall Chay

RESTAURANT NAME AND ADDRESS:

McDonald's Hwy 1003 Silver Spring
11313 W. Silver Spring Road.
Milwaukee, WI 53225

MEETING PLACE OUTSIDE THE RESTAURANT:

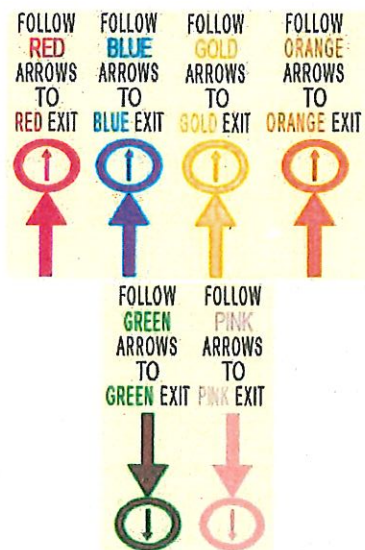

EMERGENCY CONTACT NUMBERS:

Police: _____

Fire: _____

Hospital: _____

Store Manager's Name: _____

Phone Number: _____

2013-38111PP



Basement Floor Plan for 11313 W. Silver Spring Road

