



**CITY OF MILWAUKEE
OFFICE OF THE CITY CLERK**

Friday, May 03, 2019

COMMITTEE MEETING NOTICE

AD 08

ALMAADHEEDI, Khashea J, Agent
KJ Food Mart LLC
2039 W GREENFIELD Av
Milwaukee, WI 53204

You are requested to attend a hearing which is to be held in Room 301-B, Third Floor, City Hall on:

Tuesday, May 14, 2019 at 09:15 AM

Regarding: Your Class A Fermented Malt Beverage Retailer's License Application as agent for "KJ Food Mart LLC" for "Happy Face Food Mart" at 2039 W GREENFIELD Av.

There is a possibility that your application may be denied for one or more of the following reasons: The recommendation of the committee regarding the application shall be based on evidence presented at the hearing. Per MCO 85-2.7-4, probative evidence concerning whether or not a new license should be granted may be presented on the following subjects: whether or not the applicant meets the municipal requirements, the appropriateness of the location and premises where the licensed premises is to be located and whether use of the premises for the purposes or activities permitted by the license would tend to facilitate a public or private nuisance or create undesirable neighborhood problems such as disorderly patrons, unreasonably loud noise, litter, and excessive traffic and parking congestion. Probative evidence relating to these matters may be taken from the plan of operation submitted with the license application, if any, but shall not include the content of any music. Evidence regarding the fitness of the location of the premises to be maintained as the principal place of business, including but not limited to whether there is an overconcentration of businesses of the type for which the license is sought; whether the proposal is consistent with any pertinent neighborhood business or development plans, or the location's proximity to areas where children are typically present. The applicant's record in operating similarly licensed premises; and whether or not the applicant has been charged with or convicted of any felony, misdemeanor, municipal offense or other offense, the circumstances of which substantially relate to the activity to be permitted by the license being applied for or any other factor which reasonably relates to the public health, safety or welfare may also be considered. See attached police report or correspondence.

**Notice for applicants with
warrants or unpaid fines:**

Proof of warrant satisfaction or payment of fines must be submitted at the hearing on the above date and time. Failure to comply with this requirement may result in a delay of the granting/denial of your application.

Failure to appear at this meeting may result in the denial of your license. Individual applicants must appear only in person or by an attorney. Corporate or Limited Liability applicants must appear only by the agent designated on the application or by an attorney. Partnership applicants must appear by a partner listed on the application or by an attorney. If you wish to do so and at your own expense, you may be accompanied by an attorney of your choosing to represent you at this hearing.

You will be given an opportunity to speak on behalf of the application and to respond and challenge any charges or reasons given for the denial. No petitions can be accepted by the committee, unless the people who signed the petition are present at the committee hearing and willing to testify. You may present witnesses under oath and you may also confront and cross-examine opposing witnesses under oath. If you have difficulty with the English language, you should bring an interpreter with you, at your expense, so that you can answer questions and participate in your hearing.

You may examine the application file at this office during regular business hours prior to the hearing date. Inquiries regarding this matter may be directed to the person whose signature appears below.

Limited parking for persons attending meetings in City Hall is available at reduced rates (5 hour limit) at the Milwaukee Center on the southwest corner of East Kilbourn and North Water Street. Parking tickets must be validated in the first floor information booth in City Hall.

PLEASE NOTE: Upon reasonable notice, efforts will be made to accommodate the needs of disabled individuals through sign language interpreters or other auxiliary aids. For additional information or to request this service, contact the Council Services Division ADA Coordinator at (414) 286-2998, Fax - (414) 286-3456, TDD - (414) 286-2025.

JIM OW CZARSKI, CITY CLERK

BY:

Jessica Celella

License Division Manager

If you have questions regarding this notice, please contact the License Division at (414) 286-2238.

200 E. Wells Street, Room 105, City Hall, Milwaukee, WI 53202. www.milwaukee.gov/license
Phone: (414) 286-2238 Fax: (414) 286-3057 Email Address: License@milwaukee.gov



**CITY OF MILWAUKEE
OFFICE OF THE CITY CLERK**

Friday, May 03, 2019

COMMITTEE MEETING NOTICE

AD.08

ALMAADHEEDI, Khashea J, Agent
KJ Food Mart LLC
8396 S. Chicago Rd., #115
Oak Creek, WI 53154

You are requested to attend a hearing which is to be held in Room 301-B, Third Floor, City Hall on:

Tuesday, May 14, 2019 at 09:15 AM

Regarding: Your Class A Fermented Malt Beverage Retailer's License Application as agent for "KJ Food Mart LLC" for "Happy Face Food Mart" at 2039 W GREENFIELD Av.

There is a possibility that your application may be denied for one or more of the following reasons: The recommendation of the committee regarding the application shall be based on evidence presented at the hearing. Per MCO 85-2.7-4, probative evidence concerning whether or not a new license should be granted may be presented on the following subjects: whether or not the applicant meets the municipal requirements, the appropriateness of the location and premises where the licensed premises is to be located and whether use of the premises for the purposes or activities permitted by the license would tend to facilitate a public or private nuisance or create undesirable neighborhood problems such as disorderly patrons, unreasonably loud noise, litter, and excessive traffic and parking congestion. Probative evidence relating to these matters may be taken from the plan of operation submitted with the license application, if any, but shall not include the content of any music. Evidence regarding the fitness of the location of the premises to be maintained as the principal place of business, including but not limited to whether there is an overconcentration of businesses of the type for which the license is sought; whether the proposal is consistent with any pertinent neighborhood business or development plans, or the location's proximity to areas where children are typically present. The applicant's record in operating similarly licensed premises; and whether or not the applicant has been charged with or convicted of any felony, misdemeanor, municipal offense or other offense, the circumstances of which substantially relate to the activity to be permitted by the license being applied for or any other factor which reasonably relates to the public health, safety or welfare may also be considered. See attached police report or correspondence.

**Notice for applicants with
warrants or unpaid fines:**

Proof of warrant satisfaction or payment of fines must be submitted at the hearing on the above date and time. Failure to comply with this requirement may result in a delay of the granting/denial of your application.

Failure to appear at this meeting may result in the denial of your license. Individual applicants must appear only in person or by an attorney. Corporate or Limited Liability applicants must appear only by the agent designated on the application or by an attorney. Partnership applicants must appear by a partner listed on the application or by an attorney. If you wish to do so and at your own expense, you may be accompanied by an attorney of your choosing to represent you at this hearing.

You will be given an opportunity to speak on behalf of the application and to respond and challenge any charges or reasons given for the denial. No petitions can be accepted by the committee, unless the people who signed the petition are present at the committee hearing and willing to testify. You may present witnesses under oath and you may also confront and cross-examine opposing witnesses under oath. If you have difficulty with the English language, you should bring an interpreter with you, at your expense, so that you can answer questions and participate in your hearing.

You may examine the application file at this office during regular business hours prior to the hearing date. Inquiries regarding this matter may be directed to the person whose signature appears below.

Limited parking for persons attending meetings in City Hall is available at reduced rates (5 hour limit) at the Milwaukee Center on the southwest corner of East Kilbourn and North Water Street. Parking tickets must be validated in the first floor information booth in City Hall.

PLEASE NOTE: Upon reasonable notice, efforts will be made to accommodate the needs of disabled individuals through sign language interpreters or other auxiliary aids. For additional information or to request this service, contact the Council Services Division ADA Coordinator at (414) 286-2998, Fax: (414) 286-3456, TDD: (414) 286-2025.

JIM OWCZARSKI, CITY CLERK

BY:

Jessica Celella
License Division Manager

If you have questions regarding this notice, please contact the License Division at (414) 286-2238.

200 E. Wells Street, Room 105, City Hall, Milwaukee, WI 53202. www.milwaukee.gov/license
Phone: (414) 286-2238 Fax: (414) 286-3057 Email Address: License@milwaukee.gov



Friday, May 03, 2019

Licenses Committee Notice of Hearing

DOLPHIN PROPERTIES LLC
11065 CATHEDRAL Ct
WAUWATOSA, WI 53226

Date: 5/14/2019
Time: 09:15 AM
Location: Room 301-B, Third Floor, City Hall

The Licenses Committee will consider the following license application:

Class A Fermented Malt Beverage Retailer's License Application
ALMAADHEEDI, Khashea J, Agent
Happy Face Food Mart at 2039 W GREENFIELD Av

Please note this application may be recommended for denial based on fitness of the location due to concentration of alcohol beverage outlets in the area. If the application is denied for this reason, no other application for an alcohol beverage license for this location shall be recommended for approval by the Licenses Committee within three years of the date of denial unless the applicant has demonstrated a change of circumstances since the prior denial.

If you have any questions, please call (414) 286-2238.





Friday, May 03, 2019

Licenses Committee Notice of Hearing

ALI HASSAN
11065 CATHEDRAL CT
WAUWATOSA, WI 53226

Date: 5/14/2019
Time: 09:15 AM
Location: Room 301-B, Third Floor, City Hall

The Licenses Committee will consider the following license application:

Class A Fermented Malt Beverage Retailer's License Application
ALMAADHEEDI, Khashea J, Agent
Happy Face Food Mart at 2039 W GREENFIELD Av

Please note this application may be recommended for denial based on fitness of the location due to concentration of alcohol beverage outlets in the area. If the application is denied for this reason, no other application for an alcohol beverage license for this location shall be recommended for approval by the Licenses Committee within three years of the date of denial unless the applicant has demonstrated a change of circumstances since the prior denial.

If you have any questions, please call (414) 286-2238.



WILLIAM J. HARRIS
LICENSE J. HARRIS
2019 APR 22 P 12:47

REDACTED RECORD

4/14/2019

Office of the City Clerk-License Division
City Hall, 200 East Wells Street
Milwaukee, WI 53202

Dear City Clerk,

I am objecting against the business Happy Face Food Mart's Class A Fermented Malt Beverage on 2039 W Greenfield Ave. Reason for my objection is that: is about a block away from Happy Face Food Mart and for this business to get the Class A Fermented Malt Beverage license at such close distance will definitely affect financially, harming unstable for future standing. For another business to get the Class A Fermented Malt Beverage the distance should at least be a mile apart from other businesses. This decision needs to be revised critically.

Please look over my objection kindly and inform me about the hearing dates for this license asap. Any inquiries please contact me directly at,

Thank You,

04/15/19



Friday, May 03, 2019



Notice of Public Hearing

Mann, Sudeep
2201 W ORCHARD ST
Milwaukee WI 53204

ALMAADHEEDI, Khashea J, Agent
Happy Face Food Mart at 2039 W GREENFIELD Av
Class A Fermented Malt Beverage Retailer's License Application

Tuesday, May 14, 2019 at 9:15 AM

To whom it may concern:

The above application has been made by the above named applicant(s). This requires approval from the Licenses Committee and the Common Council of the City of Milwaukee. The hearing before the Licenses Committee will take place on 5/14/2019 at 9:15 AM, in Room 301-B, Third Floor, City Hall. If you wish, you may provide testimony at the hearing regarding the request; see below for further information. You are not required to attend the hearing. Once the Licenses Committee makes its recommendation, this recommendation is forwarded to the full Common Council for approval at its next regularly scheduled hearing. Please review the information below and if you have further questions regarding this process, please contact the License Division at (414) 286-2238.

Important details for those wishing to provide information for the Licenses Committee to consider when making its recommendation:

1. The license application is scheduled to be heard at the above time. Due to other hearings running longer than scheduled, you may have to wait some time to provide your testimony.
2. You must appear in person and testify as to matters that you have personally experienced or seen. (You cannot provide testimony for your neighbor, parent or anyone else; this is considered hearsay and cannot be considered by the committee.)
3. No letters or petitions can be accepted by the committee (unless the person who wrote the letter or the persons who signed the petition are present at the committee hearing and willing to testify).
4. Persons opposed to the license application are given the opportunity to testify first; supporters may testify after the opponents have finished.
5. When you are called to testify, you will be sworn in and asked to give your name, and address. (If your first and/or last names are uncommon please spell them.)
6. You may then provide testimony.
 - a. Include only information relating to the above license application.
 - b. Include only information you have personally witnessed or seen.
 - c. Provide concise and relevant information detailing how this business has affected or may affect the peaceful enjoyment of your neighborhood.
 - d. If by the time you have the opportunity to testify, the information you wish to share has already been provided to the committee, you may state that you agree with the previous testimony. Redundant or repetitive testimony will not assist the committee in making its recommendation.
7. After giving your testimony, the members of the Licenses Committee and the licensee may ask questions regarding the testimony you have given or other factors relating to the license application.
8. Business Competition is not a valid basis for denial or non-renewal of a license.
Please Note: If you have submitted an objection to the above application your objection cannot be considered by the committee unless you personally testify at the hearing.



Friday, May 03, 2019



Notice of Public Hearing

ALMAADHEEDI, Khashea J, Agent
Happy Face Food Mart at 2039 W GREENFIELD Av
Class A Fermented Malt Beverage Retailer's License Application

Tuesday, May 14, 2019 at 9:15 AM

To whom it may concern:

The above application has been made by the above named applicant(s). This requires approval from the Licenses Committee and the Common Council of the City of Milwaukee. The hearing before the Licenses Committee will take place on 5/14/2019 at 9:15 AM, in Room 301-B, Third Floor, City Hall. If you wish, you may provide testimony at the hearing regarding the request; see below for further information. You are not required to attend the hearing. Once the Licenses Committee makes its recommendation, this recommendation is forwarded to the full Common Council for approval at its next regularly scheduled hearing. Please review the information below and if you have further questions regarding this process, please contact the License Division at (414) 286-2238.

Important details for those wishing to provide information for the Licenses Committee to consider when making its recommendation:

1. The license application is scheduled to be heard at the above time. Due to other hearings running longer than scheduled, you may have to wait some time to provide your testimony.
2. You must appear in person and testify as to matters that you have personally experienced or seen. (You cannot provide testimony for your neighbor, parent or anyone else; this is considered hearsay and cannot be considered by the committee.)
3. No letters or petitions can be accepted by the committee (unless the person who wrote the letter or the persons who signed the petition are present at the committee hearing and willing to testify).
4. Persons opposed to the license application are given the opportunity to testify first; supporters may testify after the opponents have finished.
5. When you are called to testify, you will be sworn in and asked to give your name, and address. (If your first and/or last names are uncommon please spell them.)
6. You may then provide testimony.
 - a. Include only information relating to the above license application.
 - b. Include only information you have personally witnessed or seen.
 - c. Provide concise and relevant information detailing how this business has affected or may affect the peaceful enjoyment of your neighborhood.
 - d. If by the time you have the opportunity to testify, the information you wish to share has already been provided to the committee, you may state that you agree with the previous testimony. Redundant or repetitive testimony will not assist the committee in making its recommendation.
7. After giving your testimony, the members of the Licenses Committee and the licensee may ask questions regarding the testimony you have given or other factors relating to the license application.
8. Business Competition is not a valid basis for denial or non-renewal of a license.
Please Note: If you have submitted an objection to the above application your objection cannot be considered by the committee unless you personally testify at the hearing.

OCCUPANT	MAIL ADDRESS	CITY, STATE ZIP
CURRENT OCCUPANT	2020A W ORCHARD ST	MILWAUKEE, WI 53204
CURRENT OCCUPANT	1423 S 20TH ST	MILWAUKEE, WI 53204
CURRENT OCCUPANT	2017 W GREENFIELD AVE	MILWAUKEE, WI 53204
CURRENT OCCUPANT	2005 W GREENFIELD AVE	MILWAUKEE, WI 53204
CURRENT OCCUPANT	2016 W GREENFIELD AVE A	MILWAUKEE, WI 53204
CURRENT OCCUPANT	2018 W GREENFIELD AVE	MILWAUKEE, WI 53204
CURRENT OCCUPANT	1323 S 20TH ST	MILWAUKEE, WI 53204
CURRENT OCCUPANT	2027 W ORCHARD ST	MILWAUKEE, WI 53204
CURRENT OCCUPANT	2116 W ORCHARD ST	MILWAUKEE, WI 53204
CURRENT OCCUPANT	2100 W ORCHARD ST	MILWAUKEE, WI 53204
CURRENT OCCUPANT	2114 W GREENFIELD AVE	MILWAUKEE, WI 53204
CURRENT OCCUPANT	1337 S 21ST ST	MILWAUKEE, WI 53204
CURRENT OCCUPANT	2008 W ORCHARD ST	MILWAUKEE, WI 53204
CURRENT OCCUPANT	1437 S 20TH ST	MILWAUKEE, WI 53204
CURRENT OCCUPANT	1433 S 20TH ST	MILWAUKEE, WI 53204
CURRENT OCCUPANT	2021 W GREENFIELD AVE	MILWAUKEE, WI 53204
CURRENT OCCUPANT	2019 W GREENFIELD AVE	MILWAUKEE, WI 53204
CURRENT OCCUPANT	2028A W GREENFIELD AVE	MILWAUKEE, WI 53204
CURRENT OCCUPANT	2028B W GREENFIELD AVE	MILWAUKEE, WI 53204
CURRENT OCCUPANT	2030 W GREENFIELD AVE	MILWAUKEE, WI 53204
CURRENT OCCUPANT	2016 W GREENFIELD AVE B	MILWAUKEE, WI 53204
CURRENT OCCUPANT	2004 W GREENFIELD AVE	MILWAUKEE, WI 53204
CURRENT OCCUPANT	1417 S 21ST ST	MILWAUKEE, WI 53204
CURRENT OCCUPANT	2112 W GREENFIELD AVE	MILWAUKEE, WI 53204
CURRENT OCCUPANT	1502 S 21ST ST	MILWAUKEE, WI 53204
CURRENT OCCUPANT	1504 S 21ST ST	MILWAUKEE, WI 53204
CURRENT OCCUPANT	1429 S 20TH ST	MILWAUKEE, WI 53204
CURRENT OCCUPANT	2011 W GREENFIELD AVE	MILWAUKEE, WI 53204
CURRENT OCCUPANT	2014 W GREENFIELD AVE	MILWAUKEE, WI 53204
CURRENT OCCUPANT	1324A S 21ST ST	MILWAUKEE, WI 53204
CURRENT OCCUPANT	2029 W ORCHARD ST	MILWAUKEE, WI 53204
CURRENT OCCUPANT	1335 S 21ST ST	MILWAUKEE, WI 53204
CURRENT OCCUPANT	2020 W ORCHARD ST	MILWAUKEE, WI 53204
CURRENT OCCUPANT	2007 W GREENFIELD AVE	MILWAUKEE, WI 53204
CURRENT OCCUPANT	2016 W GREENFIELD AVE	MILWAUKEE, WI 53204
CURRENT OCCUPANT	2103 W ORCHARD ST	MILWAUKEE, WI 53204
CURRENT OCCUPANT	2112 W ORCHARD ST	MILWAUKEE, WI 53204
CURRENT OCCUPANT	2113 W GREENFIELD AVE A	MILWAUKEE, WI 53204
CURRENT OCCUPANT	2110 W GREENFIELD AVE	MILWAUKEE, WI 53204
CURRENT OCCUPANT	1337A S 21ST ST	MILWAUKEE, WI 53204
CURRENT OCCUPANT	2028 W ORCHARD ST	MILWAUKEE, WI 53204
CURRENT OCCUPANT	2015A W GREENFIELD AVE	MILWAUKEE, WI 53204
CURRENT OCCUPANT	2009A W GREENFIELD AVE	MILWAUKEE, WI 53204
CURRENT OCCUPANT	2001 W GREENFIELD AVE	MILWAUKEE, WI 53204
CURRENT OCCUPANT	2008 W GREENFIELD AVE	MILWAUKEE, WI 53204
CURRENT OCCUPANT	2102 W ORCHARD ST	MILWAUKEE, WI 53204

CURRENT OCCUPANT	1409 S 21ST ST	MILWAUKEE, WI 53204
CURRENT OCCUPANT	1323 S 21ST ST	MILWAUKEE, WI 53204
CURRENT OCCUPANT	2037 W GREENFIELD AVE	MILWAUKEE, WI 53204
CURRENT OCCUPANT	2009 W GREENFIELD AVE	MILWAUKEE, WI 53204
CURRENT OCCUPANT	2026 W GREENFIELD AVE	MILWAUKEE, WI 53204
CURRENT OCCUPANT	1324 S 21ST ST	MILWAUKEE, WI 53204
CURRENT OCCUPANT	2110 W ORCHARD ST	MILWAUKEE, WI 53204
CURRENT OCCUPANT	2116 W GREENFIELD AVE	MILWAUKEE, WI 53204
CURRENT OCCUPANT	2104 W GREENFIELD AVE	MILWAUKEE, WI 53204
CURRENT OCCUPANT	1500A S 21ST ST	MILWAUKEE, WI 53204
CURRENT OCCUPANT	2038 W ORCHARD ST	MILWAUKEE, WI 53204
CURRENT OCCUPANT	2034 W ORCHARD ST	MILWAUKEE, WI 53204
CURRENT OCCUPANT	2020B W ORCHARD ST	MILWAUKEE, WI 53204
CURRENT OCCUPANT	2012 W ORCHARD ST	MILWAUKEE, WI 53204
CURRENT OCCUPANT	2015B W GREENFIELD AVE	MILWAUKEE, WI 53204
CURRENT OCCUPANT	2005A W GREENFIELD AVE	MILWAUKEE, WI 53204
CURRENT OCCUPANT	1407 S 20TH ST	MILWAUKEE, WI 53204
CURRENT OCCUPANT	2038A W GREENFIELD AVE	MILWAUKEE, WI 53204
CURRENT OCCUPANT	2012 W GREENFIELD AVE B	MILWAUKEE, WI 53204
CURRENT OCCUPANT	2010 W GREENFIELD AVE	MILWAUKEE, WI 53204
CURRENT OCCUPANT	2008A W GREENFIELD AVE	MILWAUKEE, WI 53204
CURRENT OCCUPANT	1323A S 20TH ST	MILWAUKEE, WI 53204
CURRENT OCCUPANT	2029A W ORCHARD ST	MILWAUKEE, WI 53204
CURRENT OCCUPANT	2120 W ORCHARD ST	MILWAUKEE, WI 53204
CURRENT OCCUPANT	2116A W ORCHARD ST	MILWAUKEE, WI 53204
CURRENT OCCUPANT	2106 W ORCHARD ST	MILWAUKEE, WI 53204
CURRENT OCCUPANT	2113 W GREENFIELD AVE	MILWAUKEE, WI 53204
CURRENT OCCUPANT	2113 W GREENFIELD AVE B	MILWAUKEE, WI 53204
CURRENT OCCUPANT	1415 S 21ST ST	MILWAUKEE, WI 53204
CURRENT OCCUPANT	1342 S 22ND ST	MILWAUKEE, WI 53204
CURRENT OCCUPANT	1327 S 21ST ST	MILWAUKEE, WI 53204
CURRENT OCCUPANT	2024 W ORCHARD ST	MILWAUKEE, WI 53204
CURRENT OCCUPANT	2024A W ORCHARD ST	MILWAUKEE, WI 53204
CURRENT OCCUPANT	2016 W ORCHARD ST	MILWAUKEE, WI 53204
CURRENT OCCUPANT	2035 W GREENFIELD AVE	MILWAUKEE, WI 53204
CURRENT OCCUPANT	2023 W GREENFIELD AVE	MILWAUKEE, WI 53204
CURRENT OCCUPANT	2012 W GREENFIELD AVE A	MILWAUKEE, WI 53204
CURRENT OCCUPANT	2023 W ORCHARD ST	MILWAUKEE, WI 53204
CURRENT OCCUPANT	1411 S 21ST ST	MILWAUKEE, WI 53204
CURRENT OCCUPANT	1331 S 21ST ST	MILWAUKEE, WI 53204

Total Records: 86

Radius: 250.0 feet and Center of Circle: 2039 W Greenfield Ave

Date: 04/25/19
Officer: Monreal

City of Milwaukee Police Department
90-5-1.5 Crime Prevention Survey
Convenience Store/Liquor Store Inspection

Name of Premise: KJ Food Mart
Address: 2039 W. Greenfield Av.
Phone: 414-988-2447

Owner: Almaadheedi, Khashea
Owner address: 8396 S. Chicago Rd. #115
City State Zip: Oak Creek, WI 53154
Owner Phone: 414-736-4090
Owner email: khashea.jalal@yahoo.com

Manager: Same
Home Address:
City State Zip:
Phone:
Email:

Preferred contact: Same

Location currently open: ☒ YES ☐ NO

Projected open date:

Day's open: ☐S ☐M ☐T ☐W ☐Th ☐F ☐SA ☒ALL

Hours of Operation: Sun: 9:00A-9:00P ☐24 hours ☐Y ☒N
Mon: "
Tue: "
Wed: "
Thu: "
Fri: "
Sat: "

Premise Type: ☐Liquor Store
☒Convenience Store
☐Other: Sells beer

Licenses currently held:

Alcohol: ☐ Yes ☒ No Class:
Tobacco: ☒ Yes ☐ No
Food: ☒ Yes ☐ No Extended Hours: ☐ Yes ☐ No #:
Secondhand Dealer: ☐ Yes ☐ No Type: #:
Other: ☐ Yes ☐ No Type: #:
Other: ☐ Yes ☐ No Type: #:

Who is your alcohol distributor?

Exterior Survey:

1. Is the area around the location clean? ☒ Yes ☐ No
2. What surrounds the location? (Check all the apply)
 - a. ☐ Park
 - b. ☐ School
 - c. ☐ Youth Center
 - d. ☐ Church
 - e. ☐ Tavern(s) If so, how many
 - f. ☒ Residential
 - g. ☐ Other businesses
 - h. ☐ Other:
3. Can you see from the outside of the location into the interior ☒ Yes ☐ No
4. Can you see the employees inside of the location from the outside ☒ Yes ☐ No
5. Are exterior windows free of signage ☒ Yes ☐ No
6. Is there a parking lot ☐ Yes ☒ No
7. Is the parking lot clean? ☐ Yes ☐ No
8. Is the parking lot well lit? ☐ Yes ☐ No
9. Are there areas where a person could conceal themselves ☐ Yes ☒ No
10. Is there exterior lighting? ☒ Yes ☐ No. Does it appears to be adequate ☒ Yes ☐ No
11. Exterior Payphone? ☐ Yes ☒ No
12. Are there No Loitering Signs posted? ☐ Yes ☒ No
13. Are the address numbers prominently displayed and easy to see ☒ Yes ☐ No

Camera Survey:

14. Does this location have security cameras? ☒ Yes ☐ No
15. Are they in working order? ☒ Yes ☐ No
16. What format are the cameras?
 - a. Color ☒ Yes ☐ No
 - b. Digital ☒ Yes ☐ No
 - c. VCR ☐ Yes ☐ No
 - d. Recorded ☒ Yes ☐ No
17. How long is footage stored for later viewing: 30 Days
18. Are there exterior cameras ☒ Yes ☐ No How many: 3
19. Are there interior cameras ☒ Yes ☐ No How many: 10
20. Do all employees know how to retrieve recorded digital images/footage? ☒ Yes ☐ No

Interior Survey:

21. Is the storeowner willing to be a standing complainant regarding loitering? ☒ Yes ☐ No
a. If yes have them fill out the standing complaint form and give them two of the commercial signs ☐ Yes ☐ No
22. Is the interior of the location neat and clean? ☒ Yes ☐ No
23. Does an interior camera face the entrance/exit? ☒ Yes ☐ No
24. Is there a lockable area that separates employees from customers? ☐ Yes ☒ No
25. Does the store sell single chore boy? ☐ Yes ☒ No
26. Does the store sell blunt wraps? ☒ Yes ☐ No
27. Does the store sell scales? ☒ Yes ☐ No
28. Does the store sell items that may be used as crack pipes? ☒ Yes ☐ No
a. Describe item **Glass Marijuana Pipes**
29. Does the store have an over abundance of sandwich baggies: ☐ Yes ☒ No
30. Does the owner understand that these items are often used for drug use? ☒ Yes ☐ No
31. Do the products in the store appear to be new and rotated often? ☒ Yes ☐ No
32. Are emergency and non-emergency numbers posted near the phone? ☐ Yes ☒ No
33. Does the owner know how to contact their police district directly? ☒ Yes ☐ No
a. Did you provide a district contact guide to the owner? ☐ Yes ☒ No

Complete this section if alcohol establishment is a convenience store:

(** Read full ordinance for all details "68-55 Convenience Food Stores")

All convenience food stores not exempted under sub. 3 shall:

1. Is the cash register located in a manner so that at the time of a sales transaction, the employee and customer are both visible from the sidewalk? ☐ Yes x ☒ No **
2. Are the glass entrances and exit doors clear of any signs or advertisements with the exception of a sign which states that the cash register contains \$50 or less and that the safe is no accessible to employees? ☒ Yes ☐ No
3. Does the store maintain one of the following on the licensed premise:
 - a. A safe that was in use at the convenience food store on August 17, 1994? ☐ Yes ☒ No
 - b. A drop-safe or time release safe that weighs at least 500 pounds or which is attached to or set into the floor in a manner approved by the police department? ☐ Yes ☒ No
4. Is lighting provided for the store's parking area during all hours of darkness when employees or customers are on the premises at a minimum average of 2-foot candles per square foot, unless the store is not open for business after sunset and before sunrise? ☒ Yes ☐ No ☐ N/A
5. Are at least two high-resolution surveillance security cameras installed? ☐ Yes ☒ No
6. Are the security cameras in working order? ☒ Yes ☐ No
7. Does one camera show an overall view of the counter and register area? ☒ Yes ☐ No
8. Does one camera show a clear, identifiable, full frame image of the face of each person entering and leaving the store? ☒ Yes ☐ No
9. Are the camera views obstructed by fixtures or displays? ☐ Yes ☒ No
10. Is the recorded footage stored for at least 30 days? ☒ Yes ☐ No

11. Do all store employees know how to record footage from the camera system to media capable of being transferred to police custody? ☒ Yes ☐ No
12. Are customer entrances/exits made of glass or other transparent material? ☒ Yes ☐ No
- a. Exception: A store that does not have such doors on August 17, 1994 shall not be required to install such doors until the holder of the store's food dealer license changes.
13. Has the owner and their employees attended the Robbery Prevention Training within 120 days of ownership or employment? ☐ Yes ☒ No
- a. Contact Community Outreach and Education at 935-7836 for schedule.

Sub 3. Exemptions. The requirements of this section do not apply to a convenience food store that conforms to either of the following descriptions:

- a-1. The store is located in an enclosed shopping structure, enclosed commercial building or hospital. A convenience food store is not in an enclosed structure or building if a customer can enter it directly from the outside.
Does store conform to a-1 ☐ Yes ☒ No
- a-2. The store physically separates employees from customers with a solid partition that bars a person from entering the employee area from the customer area, has a secure lock on the employee side of any door between the employee area and the customer, and conducts all transaction through a service window or similar arrangement.
Does store conform to a-2 ☐ Yes ☒ No
- a. At the commissioner's discretion, a convenience store may be exempted from any or all of the regulations specified in sub 2.
Does this location hold an exemption from the commissioner regarding any of the requirements of Sub 2? ☐ Yes ☒ No

ADDITIONAL COMMENTS/RECOMMENDATIONS:

Advised agent of safe ordinances. He states he is doing some remodeling and will comply upon completion of plans.

Advised to attend Robbery Prevention on 7/11.

Suggested he move empty sunglass case away from window and expose window on north end of store.

Alcohol Concentration for 2039 W Greenfield Ave

City of Milwaukee, Wisconsin

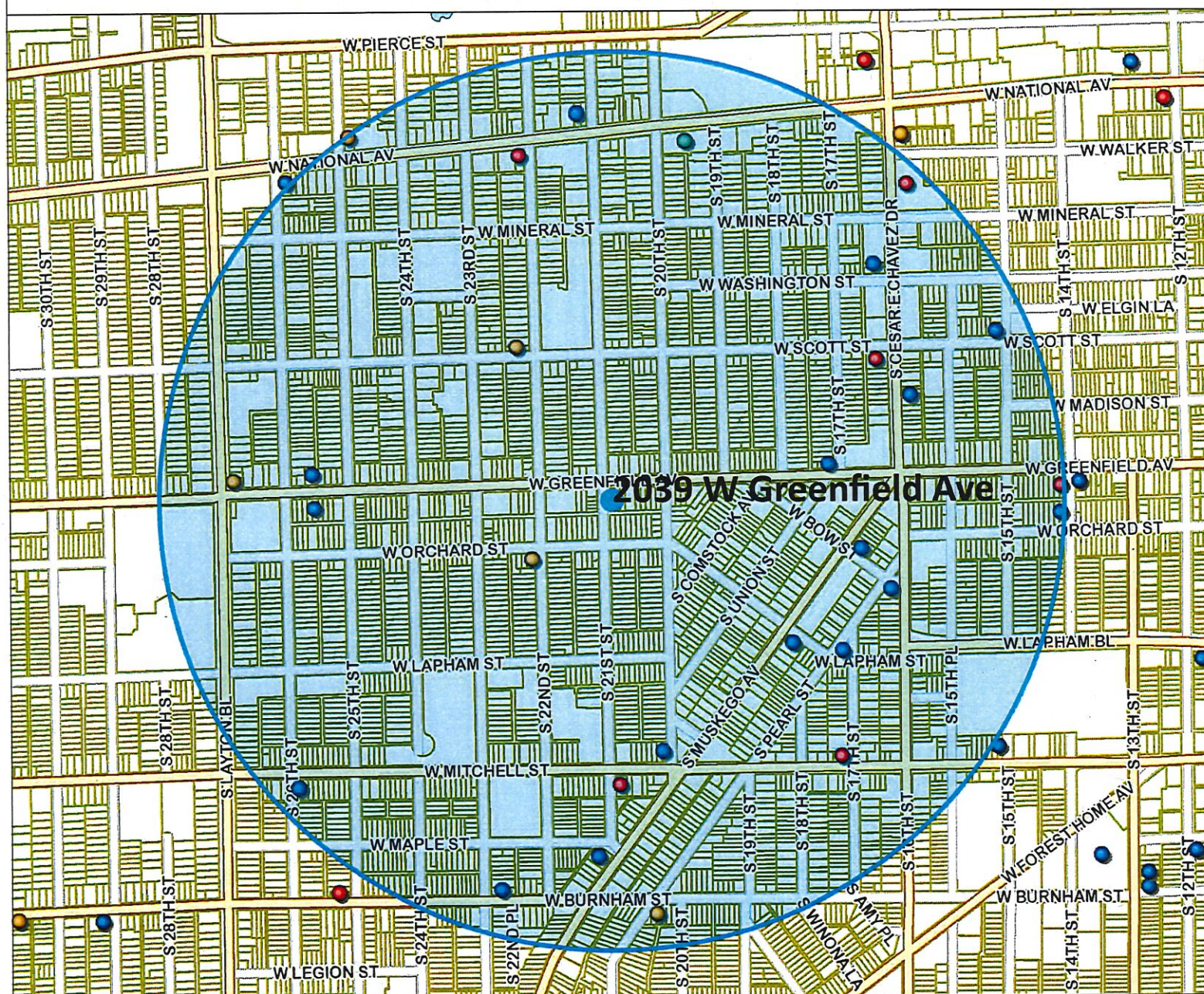

- Legend -

- Street names 10,000
- City limits
- Freeways 15,000
- Freeways
- Exit ramps
- Entry ramps
- Ramps
- Major streets 10,000
- Streets 10,000
- Waterways
- Milwaukee Parcels
- Alcohol licenses
 - Class A intoxicating liquor
 - Class A fermented malt beverage
 - Class A liquor and malt
 - Class B fermented malt beverage
 - Class B tavern
 - Class C wine retailer



- Notes -

Alcohol Establishments within a .5 Mile Radius Centered on 2039 W Greenfield as of 03/15/2019



Department of Administration - ITMD

Licensed Alcohol Beverage Establishments within a .5 Miles Radius Centered on 2039 W Greenfield Ave as of 03/15/2019

License Summary

Class A Fermented Malt Beverage Retailer's License
 Class A Malt & Class A Liquor License
 Class B Fermented Malt Beverage Retailer's License
 Class B Tavern License

Total
 5
 6
 1
 18
 Grand Total 30

Legal entity	Trade name	Licensee	License type name	Total capacity	Room capacity	Address	License type
R K A, LLC	ABC STORE	RAEID K ASSAD, Agt	Class A Fermented Malt Beverage Retailer's License			1143 S 22ND ST	AMALT
Layton Food LLC	Layton Food Market	Manpreet Singh, Agt	Class A Fermented Malt Beverage Retailer's License			1344 S LAYTON BL	AMALT
Starlite Beer & Food, Inc.	Starlite Food	MANGAT SINGH, Agt	Class A Fermented Malt Beverage Retailer's License			2013 W Burnham ST	AMALT
PB&S INC	Orchard Food Mart	Sudeep S Mann, Agt	Class A Fermented Malt Beverage Retailer's License			2201 W ORCHARD ST	AMALT
S & W, Inc	Kwik Stop	KANAIYALAL B PATEL, Agt	Class A Fermented Malt Beverage Retailer's License			2434 W National AV	AMALT
APPLE TWO, LLC	EL CHARRO LIQUOR STORE	VIKRAMJIT SINGH, Agt	Class A Malt & Class A Liquor License			1207 S CESAR E CHAVEZ DR	ALQML
Mi Pais LLC	Mi Pais	GRACIELA HERNANDEZ, Agt	Class A Malt & Class A Liquor License			1401 W GREENFIELD AV	ALQML
Harjodh, Inc	Mi Pueblo	Harpreet S Chawla, Agt	Class A Malt & Class A Liquor License			1700 W MITCHELL ST	ALQML
Gunny Food Mart Inc	Gunny Food Mart	MANPREET KAUR, Agt	Class A Malt & Class A Liquor License			2033 W Mitchell ST	ALQML
GOODSPOT, LLC	GOODSPOT FOODS	MAZEN T MUSTAFA, Agt	Class A Malt & Class A Liquor License			2201 W NATIONAL AV	ALQML
EL REY SPIRITS, INC	EL REY SPIRITS, INC	ERNESTO VILLARREAL, Agt	Class A Malt & Class A Liquor License			916 S CESAR E CHAVEZ DR	ALQML
WAT PATH LAO BUDDHIST TEMPLE CORP	WAT PATHOUMMAPHOUTHARAM LAO BUDDHIST TEMPLE CORP	Kong Rasavong, Agt	Class B Fermented Malt Beverage Retailer's License	240		1925 W NATIONAL AV	BBEER
JALISCO RESTAURANT, LLC	JALISCO RESTAURANT	CARLOS E CASERES, Agt	Class B Tavern License	128		1035 S CESAR E CHAVEZ DR	BTAVN
Mariscos El Abuelo y Yo LLC	Mariscos El Abuelo y Yo	Diego A Pulido, Agt	Class B Tavern License			1234 S CESAR E CHAVEZ DR	BTAVN
El Barril	El Barril	JOSE L TERRONES, SP	Class B Tavern License	59		1400 W ORCHARD ST	BTAVN
					100 - Tavern		
TEQUILA NIGHT CLUB	TEQUILA NIGHT CLUB	GUSTAVO GUIZAR, JR, SP	Class B Tavern License	168	68 - Hall	1460 S MUSKEGO AV	BTAVN
Debbie Coops LLC	The Tool Box	Debra J Torres, Agt	Class B Tavern License			1500 W Scott ST	BTAVN
Century Beverage Group LLC	Don Julio's	Samantha L Woods, Agt	Class B Tavern License	80		1537 S CESAR E CHAVEZ DR	BTAVN
CANTARITOS BAR, LLC	Passion Nightclub	FRANCISCO GOMEZ-ORTIZ, Agt	Class B Tavern License	52		1566-1570 S MUSKEGO AV	BTAVN
Las Tres Esquinas Bar	Las Tres Esquinas Bar	Sulema Vazquez, SP	Class B Tavern License	25		1586 S Pearl ST	BTAVN
VILLA'S PLACE	VILLA'S PLACE	ALFREDO O VILLA, SP	Class B Tavern License	25		1700 W GREENFIELD AV	BTAVN
La Caleta LLC	La Caleta Restaurant & Bar	Monica Hernandez-Gaspar, Agt	Class B Tavern License			1801 S Muskego AV	BTAVN
TEDDY'S INCOME, INC	SHARI'S STILL	SHERYL L LARSON, Agt	Class B Tavern License	49		1834 S 23RD ST	BTAVN
PHANS GARDEN, INC	PHAN'S GARDEN	HOI T TRAN, Agt	Class B Tavern License	240		1923 W NATIONAL AV	BTAVN
EL Inferno LLC	EL Inferno	ANTONIO MARTINEZ, Agt	Class B Tavern License			2000 W Mitchell ST	BTAVN
TACQUERIA EL JALAPENO	TACQUERIA EL JALAPENO	ANGEL GUTIERREZ GARNICA, SP	Class B Tavern License	61		2106 W NATIONAL AV	BTAVN
VILLA'S RESTAURANT	VILLA'S RESTAURANT	ALFREDO O VILLA, SP	Class B Tavern License			2522 W GREENFIELD AV	BTAVN
Patricia Herrera de Castro, LLC	La Fondita	Felipe Castro Pena, Agt	Class B Tavern License			2523 W GREENFIELD AV	BTAVN
SCHULIST TAP	SCHULIST TAP	DAVID SCHULIST, SP	Class B Tavern License	49		2539 W MITCHELL ST	BTAVN
SCHULIST TAP	SCHULIST TAP	DAVID SCHULIST, SP	Class B Tavern License	49		2539 W MITCHELL ST	BTAVN



BUSINESS LICENSE PLAN OF OPERATION

ccl-busplan 3/15/18

Office of the City Clerk License Division
200 E. Wells St. Room 105, Milwaukee, WI 53202
(414) 286-2238 www.milwaukee.gov/license e-mail address: license@milwaukee.gov

1. Type of Business

Applying for: ☐ Extended Hours (12AM to 5AM) - If a food establishment, check all that apply: ☐ Delivery ☐ Drive Thru ☐ Dining Room
☐ Self Service Laundry ☐ Massage Establishment ☐ Filling Station
☒ Other (supplemental application for specific license also required)

Provide a detailed description of the type of business you plan on operating:

Beer License.

Do you have any experience operating this type of business? ☒ No ☐ Yes If yes, explain:

2. Business Operations

- a. Proposed Opening Date: 3/1/19
- b. Is this premise under construction? ☒ No ☐ Yes If yes, list estimated completion date: _____
- c. Is this a franchise? ☒ No ☐ Yes
- d. Is this premises currently licensed? ☐ No ☒ Yes If yes, list type of license: Food & cigarettes
- e. Is the current licensee operating? ☐ No ☒ Yes If no, list date closed: _____
- f. Do you have future plans for other businesses, licenses or permits at this location? ☒ No ☐ Yes
If yes, explain: _____
- g. Have you previously held an Extended Hours License in Milwaukee? ☒ No ☐ Yes
If yes, list address(es): _____
- h. Are other businesses operating in the same building? ☒ No ☐ Yes If yes, describe: _____

3. Litter & Noise

- a. How are grounds kept clean? ☒ Sweep ☒ Pressure Wash ☒ Pick Up Litter ☐ Other: _____
- b. How often will grounds be cleaned? ☒ Daily ☐ Weekly ☐ As Needed ☐ Monthly ☐ Other: _____
- c. Grounds cleaned by: ☒ Licensee ☐ Building Owner ☐ Employees ☐ Hired Maintenance ☐ Other: _____
- d. How are noise issues prevented and/or addressed? ☐ Security ☒ Manager approaches customer(s) ☐ Call Police
☒ Signs Posted ☐ Other: _____
- e. Will a sound amplification system be used? ☒ No ☐ Yes If yes, describe: _____

4. Smoking & Sanitation

- a. Are there designated outdoor smoking areas? ☒ No ☐ Yes If yes, describe: _____
- b. Number of Garbage Cans: Inside: 2 Locations: Main Entrance, Behind Counter
Outside: 2 Locations: By the main door
- c. Is a crowd control barrier used? ☒ No ☐ Yes If yes, describe: _____
- d. How many restrooms are on the premises? 1
- e. Name of solid waste contractor: ☐ Advanced Disposal ☒ Waste Management ☐ Other: _____

5. Security

- a. Are there onsite parking spaces? ☒ No ☐ Yes If yes, how many? _____ and describe the parking security plan: _____
- b. Is there a loading zone? ☒ No ☐ Yes If yes, describe the loading area security plan: _____
- c. Will you have security personnel on premise? ☒ No ☐ Yes If yes, how many? _____ and answer the following:
What are their responsibilities? _____
Is security equipment used? ☐ No ☒ Yes If yes, describe Camera and Security Guard
List their licensing, certification, or training credentials _____
- d. Will there be security cameras? ☐ No ☒ Yes If yes, how many? 13 and list locations: inside store
Two front the store 4 middle the store 4 End the store 3 out the store
- e. Will searches/identification checks be done upon entry? ☐ No ☐ Yes If yes, describe _____

6. Percentage of Sales (must total 100%)

Alcohol <u>20</u> %	Food <u>40</u> %	Secondhand Merchandise _____ %	Precious Metals & Gems _____ %
Entertainment _____ %	Cigarettes <u>40</u> %	_____ %	_____ %
Pawnbroker Activity _____ %	Salvaged Materials _____ % (such as scrap metal)	Personal Services (such as tattoo, body piercing, salon, tailor, tanning, etc.) _____ %	Other _____ % Describe: _____

7. Businesses/Licenses on the Premises (check all that apply):

Type 1

- | | | | |
|--|---|---|--|
| <input type="checkbox"/> Full Service Restaurant | <input type="checkbox"/> Cafe/Coffee Shop | <input type="checkbox"/> Deli or Fast Food Restaurant | <input type="checkbox"/> Private/Fraternal/Veterans Club |
| <input type="checkbox"/> Night Club | <input type="checkbox"/> Tavern | <input type="checkbox"/> Cocktail Lounge | <input type="checkbox"/> Teen Club |
| <input type="checkbox"/> Banquet Hall | <input type="checkbox"/> Sports Facility | <input type="checkbox"/> Bowling Alley | |
| <input type="checkbox"/> Hotel/Motel : Number of Floors: _____
Number of Rooms: _____ | <input type="checkbox"/> Rooming House: Number of Floors: _____
Number of Rooms: _____ | | |

Type 2

- | | | | |
|--|--|---|---|
| <input type="checkbox"/> Liquor Store | <input checked="" type="checkbox"/> Corner Store | <input type="checkbox"/> Supermarket | <input checked="" type="checkbox"/> Convenience Store |
| <input type="checkbox"/> Gas Station | <input type="checkbox"/> Amusement/Phonograph Distributor | <input type="checkbox"/> Recycling, Salvage or Towing | |
| <input type="checkbox"/> Used Car Dealer | <input type="checkbox"/> Personal Service Establishment
(such as tattoo business, hair salon, tailor, etc.) | <input type="checkbox"/> Recording Studio | |

What other licenses/permits will you hold at this location? (check all that apply)

- ☒ Occupancy Permit ☒ Cigarette & Tobacco ☐ Gas Station ☐ Extended Hours ☐ Class "B" Tavern ☐ Weights & Measures
☐ Secondhand Dealer ☐ Precious Metal & Gem ☐ Other: _____

8. Legal Capacity (only if a Type 1 premises in #7 above)

Capacity 30 (Call the Milwaukee Development Center at 414-286-8211 if you have questions.)

9. Premises Description

- a. Identify all area(s) of the premises that will be used in operating this business (include areas used only for storage):

☒ 1st Floor ☐ 2nd Floor ☐ Basement Storage ☐ Patio ☐ Beer Garden ☐ Sidewalk Café ☐ Deck ☐ Rooftop

☐ Other: Describe: _____

- b. Describe Location: ☒ Major Thoroughfare ☐ Secondary Street ☐ Other: _____

c. Nearest Major Cross Street: Greenfield Ave & 21st St

- d. Describe Building: ☒ Free Standing Building ☐ Strip Mall ☐ Other: _____

e. Describe Premises Structure: ☐ Single Story ☒ Multi-Story - # of Stories 2 ☐ Other: _____

f. Describe Surrounding Area: ☐ Commercial ☒ Residential ☐ Industrial ☐ Other: _____

g. Building Owner Name: Ali Hassan Phone Number: 414-258-9254

Business Owner Address: 11065 Cathedral Ct, Wauwatosa, WI 53226

10. Hours of Operation & Customers

Will customers be entering the premises? ☐ No ☒ Yes

Day of the Week	Proposed Hours of Operation:		Estimated Number of Customers expected each day	Potential Age Range of Customers	Class B Tavern Applicant Only: Age Restriction (If none, write 'None')
	Open Time (include a.m. or p.m.)	Close Time (include a.m. or p.m.)			
Sunday	9 am	9 pm	50	18-45	
Monday	9 am	9 pm	50	18-45	
Tuesday	9 am	9 pm	50	18-45	
Wednesday	9 am	9 pm	50	18-45	
Thursday	9 am	9 pm	50	18-45	
Friday	9 am	9 pm	50	18-45	
Saturday	9 am	9 pm	50	18-45	

An Extended Hours Establishment License is required for any convenience store, filling station, personal service establishment (such as tattoo, body piercing, salon, tailor, tanning, etc.), recording studio or restaurant which is open between the hours of 12:00 a.m. and 5:00 a.m.

Alcohol Establishments Class A: 8:00 am to 9:00 pm Sunday thru Saturday

Permitted Hours of Operation: Class B: 6:00 am to 2:00 am Sunday thru Thursday, 6:00 am to 2:30 am Friday & Saturday

Entertainment Outdoor Closing Hours: 10:00pm Sunday-Thursday; 12:00am Friday & Saturday; unless a different time, either earlier or later, is established by the Common Council in its approval of the licensee's plan of operation.

11. Signature(s)



Signature of Sole Proprietor, Partner, or 20% or more Shareholder
(If there are no 20% or more shareholders,
Corporate Officer-print name/title and sign)

Signature of additional partner or 20% or more shareholder

See Application Information for a complete list of all required application forms.

Lease Information (New & Transfer Applicants who are leasing the premises only)

- a) Date lease begins 10-23-18 Ends 12-31-2024
- b) Monthly rental \$ 925
- c) Do you have an option to renew the lease? ☐ No ☒ Yes
- d) Does your lease allow for assignment to another party without the consent of the owner? ☐ No ☒ Yes
- e) For what length of time have you been guaranteed occupancy (number of years)? 1
- f) In addition to paying the monthly rental, will you have to pay anything additional to the owner of the building to guarantee performance of the lease? ☐ No ☒ Yes If yes, explain Electricity
- g) Does the present owner or occupancy object to the granting of your license? ☒ No ☐ Yes
If yes, explain _____

Change of Agent Applicants Only

Have there been any changes to the floor plan since the last application was submitted? ☐ No ☐ Yes

If no, a new floor plan is not required. If yes, submit a new floor plan and explain the change(s): _____

Signature



Signature of Sole Proprietor, Partner or 20% or More Shareholder
(If no 20% or more Shareholder, Corporate Officer - print name/title and sign)

Note: All information contained in this application is subject to approval by the Common Council.

Deviating from approved plan of operation will subject licensee to citations, and/or suspension or non-renewal of the license.

Contact the License Division for information on how to request changes.

New and transfer of premise applicants must submit the following:

- ☐ Proof of ownership, lease or offer to purchase the building
- ☐ Detailed floor plan
- ☐ If a restaurant, copy of the menu

Total Square
Footage
1,300

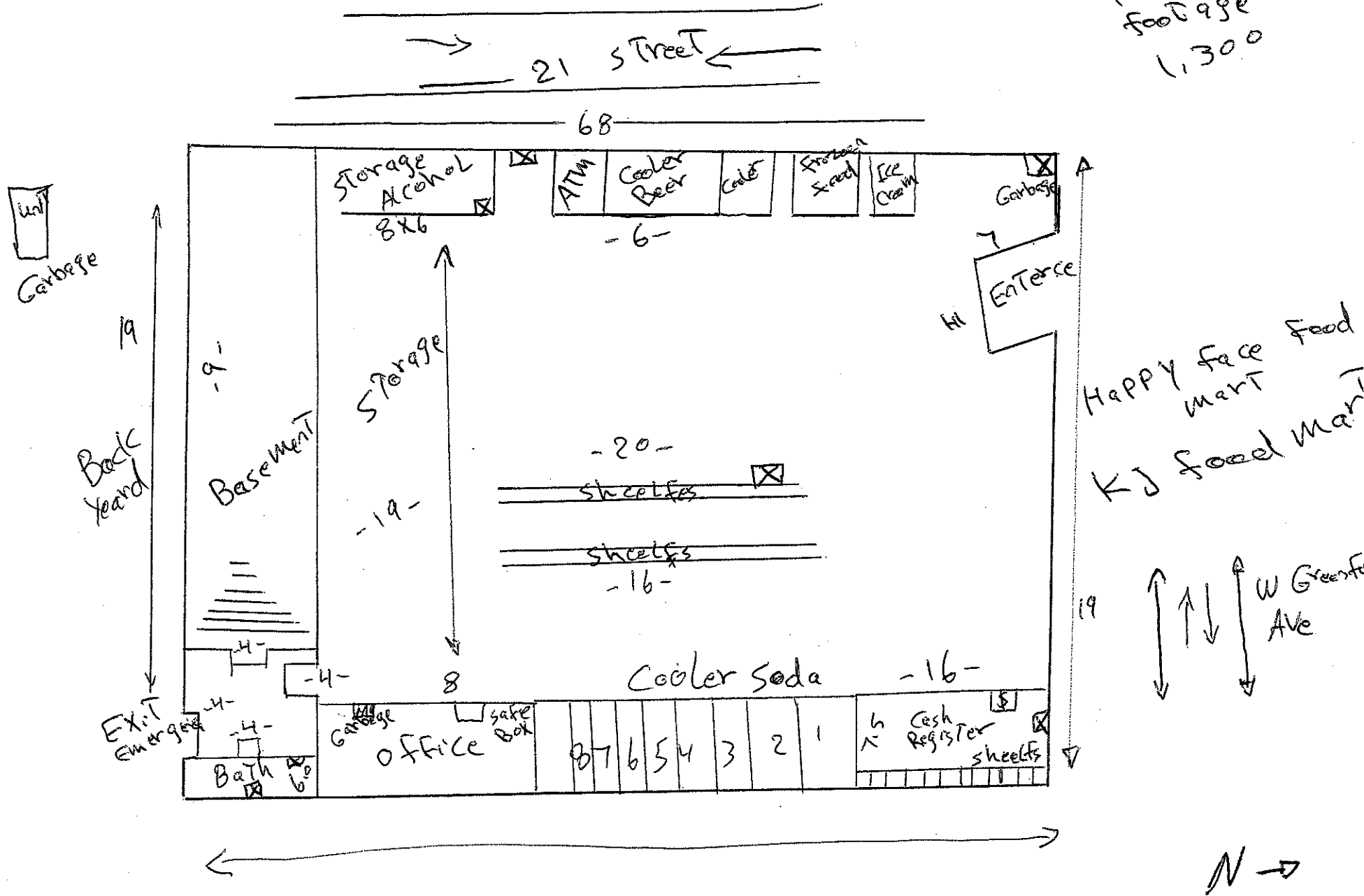

Kashra Almadheedli
KJ Food mart LLC
2039 W Greenfield Ave
52204

☒ - Garbage

Date
02,25,2019



**CITY OF MILWAUKEE
OFFICE OF THE CITY CLERK**

Thursday, May 02, 2019

COMMITTEE MEETING NOTICE

AD 08

AL-RAMAH, Bassam D, Agent
Fryerz South LLC
9721 S Bluegrass Pl
Oak Creek, WI 53154

You are requested to attend a hearing which is to be held in Room 301-B, Third Floor, City Hall on:

Tuesday, May 14, 2019 at 09:15 AM

Regarding: Your Extended Hours Establishments and Food Dealer License Applications Requesting to Close at 2 AM Sun - Wed and to Close at 4 AM Thurs - Sat as agent for "Fryerz South LLC" for "Fryerz" at 809 S Layton Bl.

There is a possibility that your application may be denied  one or more of the following reasons: The recommendation of the committee regarding the application shall be based on evidence presented at the hearing. Per MCO 85-2.7-4, probative evidence concerning whether or not a new license should be granted may be presented on the following subjects: whether or not the applicant meets the municipal requirements, the appropriateness of the location and premises where the licensed premises is to be located and whether use of the premises for the purposes or activities permitted by the license would tend to facilitate a public or private nuisance or create undesirable neighborhood problems such as disorderly patrons, unreasonably loud noise, litter, and excessive traffic and parking congestion. Probative evidence relating to these matters may be taken from the plan of operation submitted with the license application, if any, but shall not include the content of any music. Evidence regarding the fitness of the location of the premises to be maintained as the principal place of business, including but not limited to whether there is an overconcentration of businesses of the type for which the license is sought; whether the proposal is consistent with any pertinent neighborhood business or development plans, or the location's proximity to areas where children are typically present. The applicant's record in operating similarly licensed premises; and whether or not the applicant has been charged with or convicted of any felony, misdemeanor, municipal offense or other offense, the circumstances of which substantially relate to the activity to be permitted by the license being applied for or any other factor which reasonably relates to the public health, safety or welfare may also be considered. See attached police report or correspondence.

**Notice for applicants with
warrants or unpaid fines:**

Proof of warrant satisfaction or payment of fines must be submitted at the hearing on the above date and time. Failure to comply with this requirement may result in a delay of the granting/denial of your application.

Failure to appear at this meeting may result in the denial of your license. Individual applicants must appear only in person or by an attorney. Corporate or Limited Liability applicants must appear only by the agent designated on the application or by an attorney. Partnership applicants must appear by a partner listed on the application or by an attorney. If you wish to do so and at your own expense, you may be accompanied by an attorney of your choosing to represent you at this hearing.

You will be given an opportunity to speak on behalf of the application and to respond and challenge any charges or reasons given for the denial. No petitions can be accepted by the committee, unless the people who signed the petition are present at the committee hearing and willing to testify. You may present witnesses under oath and you may also confront and cross-examine opposing witnesses under oath. If you have difficulty with the English language, you should bring an interpreter with you, at your expense, so that you can answer questions and participate in your hearing.

You may examine the application file at this office during regular business hours prior to the hearing date. Inquiries regarding this matter may be directed to the person whose signature appears below.

Limited parking for persons attending meetings in City Hall is available at reduced rates (5 hour limit) at the Milwaukee Center on the southwest corner of East Kilbourn and North Water Street. Parking tickets must be validated in the first floor information booth in City Hall.

PLEASE NOTE: Upon reasonable notice, efforts will be made to accommodate the needs of disabled individuals through sign language interpreters or other auxiliary aids. For additional information or to request this service, contact the Council Services Division ADA Coordinator at (414) 286-2998, Fax - (414) 286-3456, TDD - (414) 286-2025.

JIM OWCZARSKI, CITY CLERK

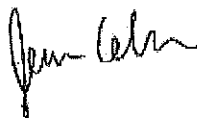

BY: _____

Jessica Celella
License Division Manager

If you have questions regarding this notice, please contact the License Division at (414) 286-2238.

200 E. Wells Street, Room 105, City Hall, Milwaukee, WI 53202. www.milwaukee.gov/license
Phone: (414) 286-2238 Fax: (414) 286-3057 Email Address: License@milwaukee.gov



Thursday, May 02, 2019



Notice of Public Hearing

AL-RAMAH, Bassam D, Agent
Fryerz at 809 S Layton Bl

Extended Hours Establishments and Food Dealer License Applications Requesting to Close at 2
AM Sun - Wed and to Close at 4 AM Thurs - Sat

Tuesday, May 14, 2019 at 9:15 AM

To whom it may concern:

The above application has been made by the above named applicant(s). This requires approval from the Licenses Committee and the Common Council of the City of Milwaukee. The hearing before the Licenses Committee will take place on 5/14/2019 at 9:15 AM, in Room 301-B, Third Floor, City Hall. If you wish, you may provide testimony at the hearing regarding the request; see below for further information. You are not required to attend the hearing. Once the Licenses Committee makes its recommendation, this recommendation is forwarded to the full Common Council for approval at its next regularly scheduled hearing. Please review the information below and if you have further questions regarding this process, please contact the License Division at (414) 286-2238.

Important details for those wishing to provide information for the Licenses Committee to consider when making its recommendation:

1. The license application is scheduled to be heard at the above time. Due to other hearings running longer than scheduled, you may have to wait some time to provide your testimony.
2. You must appear in person and testify as to matters that you have personally experienced or seen. (You cannot provide testimony for your neighbor, parent or anyone else; this is considered hearsay and cannot be considered by the committee.)
3. No letters or petitions can be accepted by the committee (unless the person who wrote the letter or the persons who signed the petition are present at the committee hearing and willing to testify).
4. Persons opposed to the license application are given the opportunity to testify first; supporters may testify after the opponents have finished.
5. When you are called to testify, you will be sworn in and asked to give your name, and address. (If your first and/or last names are uncommon please spell them.)
6. You may then provide testimony.
 - a. Include only information relating to the above license application.
 - b. Include only information you have personally witnessed or seen.
 - c. Provide concise and relevant information detailing how this business has affected or may affect the peaceful enjoyment of your neighborhood.
 - d. If by the time you have the opportunity to testify, the information you wish to share has already been provided to the committee, you may state that you agree with the previous testimony. Redundant or repetitive testimony will not assist the committee in making its recommendation.
7. After giving your testimony, the members of the Licenses Committee and the licensee may ask questions regarding the testimony you have given or other factors relating to the license application.
8. Business Competition is not a valid basis for denial or non-renewal of a license.
Please Note: If you have submitted an objection to the above application your objection cannot be considered by the committee unless you personally testify at the hearing.

OCCUPANT	MAIL ADDRESS	CITY, STATE ZIP
CURRENT OCCUPANT	921 S LAYTON BLVD	MILWAUKEE, WI 53215
CURRENT OCCUPANT	916 S 28TH ST	MILWAUKEE, WI 53215
CURRENT OCCUPANT	2600 W NATIONAL AVE 507	MILWAUKEE, WI 53204
CURRENT OCCUPANT	2600 W NATIONAL AVE 309	MILWAUKEE, WI 53204
CURRENT OCCUPANT	2600 W NATIONAL AVE 610	MILWAUKEE, WI 53204
CURRENT OCCUPANT	2600 W NATIONAL AVE 909	MILWAUKEE, WI 53204
CURRENT OCCUPANT	2600 W NATIONAL AVE 1102	MILWAUKEE, WI 53204
CURRENT OCCUPANT	2600 W NATIONAL AVE 510	MILWAUKEE, WI 53204
CURRENT OCCUPANT	2600 W NATIONAL AVE 307	MILWAUKEE, WI 53204
CURRENT OCCUPANT	2600 W NATIONAL AVE 708	MILWAUKEE, WI 53204
CURRENT OCCUPANT	2600 W NATIONAL AVE 902	MILWAUKEE, WI 53204
CURRENT OCCUPANT	2600 W NATIONAL AVE 810	MILWAUKEE, WI 53204
CURRENT OCCUPANT	2600 W NATIONAL AVE 1106	MILWAUKEE, WI 53204
CURRENT OCCUPANT	2600 W NATIONAL AVE 1006	MILWAUKEE, WI 53204
CURRENT OCCUPANT	2600 W NATIONAL AVE 1007	MILWAUKEE, WI 53204
CURRENT OCCUPANT	754 S LAYTON BLVD 103	MILWAUKEE, WI 53215
CURRENT OCCUPANT	746 S LAYTON BLVD 103	MILWAUKEE, WI 53215
CURRENT OCCUPANT	746 S LAYTON BLVD 207	MILWAUKEE, WI 53215
CURRENT OCCUPANT	738 S LAYTON BLVD 1	MILWAUKEE, WI 53215
CURRENT OCCUPANT	716 S 28TH ST	MILWAUKEE, WI 53215
CURRENT OCCUPANT	2821 W NATIONAL AVE	MILWAUKEE, WI 53215
CURRENT OCCUPANT	905 S 28TH ST 2	MILWAUKEE, WI 53215
CURRENT OCCUPANT	905 S 28TH ST 3	MILWAUKEE, WI 53215
CURRENT OCCUPANT	2818A W NATIONAL AVE	MILWAUKEE, WI 53215
CURRENT OCCUPANT	810 S 29TH ST	MILWAUKEE, WI 53215
CURRENT OCCUPANT	731 S 28TH ST	MILWAUKEE, WI 53215
CURRENT OCCUPANT	722 S 29TH ST	MILWAUKEE, WI 53215
CURRENT OCCUPANT	650 S 28TH ST	MILWAUKEE, WI 53215
CURRENT OCCUPANT	2621 W PIERCE ST 212	MILWAUKEE, WI 53204
CURRENT OCCUPANT	2621 W PIERCE ST 319	MILWAUKEE, WI 53204
CURRENT OCCUPANT	2621 W PIERCE ST 101	MILWAUKEE, WI 53204
CURRENT OCCUPANT	2621 W PIERCE ST 113	MILWAUKEE, WI 53204
CURRENT OCCUPANT	2621 W PIERCE ST 117	MILWAUKEE, WI 53204
CURRENT OCCUPANT	2621 W PIERCE ST 205	MILWAUKEE, WI 53204
CURRENT OCCUPANT	2621 W PIERCE ST 314	MILWAUKEE, WI 53204
CURRENT OCCUPANT	2621 W PIERCE ST 308	MILWAUKEE, WI 53204
CURRENT OCCUPANT	2621 W PIERCE ST 320	MILWAUKEE, WI 53204
CURRENT OCCUPANT	2621 W PIERCE ST 216	MILWAUKEE, WI 53204
CURRENT OCCUPANT	2621 W PIERCE ST 230	MILWAUKEE, WI 53204
CURRENT OCCUPANT	2621 W PIERCE ST 228	MILWAUKEE, WI 53204
CURRENT OCCUPANT	2621 W PIERCE ST 104	MILWAUKEE, WI 53204
CURRENT OCCUPANT	2825 W PIERCE ST	MILWAUKEE, WI 53215
CURRENT OCCUPANT	2600 W NATIONAL AVE 805	MILWAUKEE, WI 53204
CURRENT OCCUPANT	2600 W NATIONAL AVE 207	MILWAUKEE, WI 53204
CURRENT OCCUPANT	2600 W NATIONAL AVE 410	MILWAUKEE, WI 53204
CURRENT OCCUPANT	2600 W NATIONAL AVE 1003	MILWAUKEE, WI 53204

CURRENT OCCUPANT	2600 W NATIONAL AVE 1107	MILWAUKEE, WI 53204
CURRENT OCCUPANT	2600 W NATIONAL AVE 209	MILWAUKEE, WI 53204
CURRENT OCCUPANT	2600 W NATIONAL AVE 707	MILWAUKEE, WI 53204
CURRENT OCCUPANT	2600 W NATIONAL AVE 203	MILWAUKEE, WI 53204
CURRENT OCCUPANT	2600 W NATIONAL AVE 501	MILWAUKEE, WI 53204
CURRENT OCCUPANT	2600 W NATIONAL AVE 905	MILWAUKEE, WI 53204
CURRENT OCCUPANT	2600 W NATIONAL AVE 709	MILWAUKEE, WI 53204
CURRENT OCCUPANT	2600 W NATIONAL AVE 603	MILWAUKEE, WI 53204
CURRENT OCCUPANT	2600 W NATIONAL AVE 1002	MILWAUKEE, WI 53204
CURRENT OCCUPANT	2600 W NATIONAL AVE 504	MILWAUKEE, WI 53204
CURRENT OCCUPANT	2600 W NATIONAL AVE 1110	MILWAUKEE, WI 53204
CURRENT OCCUPANT	812 S 28TH ST	MILWAUKEE, WI 53215
CURRENT OCCUPANT	754 S LAYTON BLVD 104	MILWAUKEE, WI 53215
CURRENT OCCUPANT	746 S LAYTON BLVD 104	MILWAUKEE, WI 53215
CURRENT OCCUPANT	746 S LAYTON BLVD 203	MILWAUKEE, WI 53215
CURRENT OCCUPANT	738 S LAYTON BLVD 4	MILWAUKEE, WI 53215
CURRENT OCCUPANT	720 S 28TH ST	MILWAUKEE, WI 53215
CURRENT OCCUPANT	2811 W NATIONAL AVE	MILWAUKEE, WI 53215
CURRENT OCCUPANT	2822 W NATIONAL AVE	MILWAUKEE, WI 53215
CURRENT OCCUPANT	2816A W NATIONAL AVE	MILWAUKEE, WI 53215
CURRENT OCCUPANT	2810 W NATIONAL AVE	MILWAUKEE, WI 53215
CURRENT OCCUPANT	808A S 29TH ST	MILWAUKEE, WI 53215
CURRENT OCCUPANT	804 S 29TH ST	MILWAUKEE, WI 53215
CURRENT OCCUPANT	747 S 28TH ST	MILWAUKEE, WI 53215
CURRENT OCCUPANT	745 S 28TH ST	MILWAUKEE, WI 53215
CURRENT OCCUPANT	738A S 29TH ST	MILWAUKEE, WI 53215
CURRENT OCCUPANT	732 S 29TH ST	MILWAUKEE, WI 53215
CURRENT OCCUPANT	735 S 28TH ST	MILWAUKEE, WI 53215
CURRENT OCCUPANT	2728 W PIERCE ST	MILWAUKEE, WI 53215
CURRENT OCCUPANT	2730 W PIERCE ST	MILWAUKEE, WI 53215
CURRENT OCCUPANT	654 S 28TH ST	MILWAUKEE, WI 53215
CURRENT OCCUPANT	2621 W PIERCE ST 115	MILWAUKEE, WI 53204
CURRENT OCCUPANT	2621 W PIERCE ST 128	MILWAUKEE, WI 53204
CURRENT OCCUPANT	2621 W PIERCE ST 317	MILWAUKEE, WI 53204
CURRENT OCCUPANT	2621 W PIERCE ST 316	MILWAUKEE, WI 53204
CURRENT OCCUPANT	2621 W PIERCE ST 309	MILWAUKEE, WI 53204
CURRENT OCCUPANT	2621 W PIERCE ST 306	MILWAUKEE, WI 53204
CURRENT OCCUPANT	2621 W PIERCE ST 229	MILWAUKEE, WI 53204
CURRENT OCCUPANT	2621 W PIERCE ST 106	MILWAUKEE, WI 53204
CURRENT OCCUPANT	2600 W NATIONAL AVE 710	MILWAUKEE, WI 53204
CURRENT OCCUPANT	2600 W NATIONAL AVE 1104	MILWAUKEE, WI 53204
CURRENT OCCUPANT	2600 W NATIONAL AVE 704	MILWAUKEE, WI 53204
CURRENT OCCUPANT	2600 W NATIONAL AVE 706	MILWAUKEE, WI 53204
CURRENT OCCUPANT	2600 W NATIONAL AVE 305	MILWAUKEE, WI 53204
CURRENT OCCUPANT	2600 W NATIONAL AVE 809	MILWAUKEE, WI 53204
CURRENT OCCUPANT	2600 W NATIONAL AVE 901	MILWAUKEE, WI 53204
CURRENT OCCUPANT	2600 W NATIONAL AVE 608	MILWAUKEE, WI 53204

CURRENT OCCUPANT	2600 W NATIONAL AVE 904	MILWAUKEE, WI 53204
CURRENT OCCUPANT	2600 W NATIONAL AVE 306	MILWAUKEE, WI 53204
CURRENT OCCUPANT	2600 W NATIONAL AVE 807	MILWAUKEE, WI 53204
CURRENT OCCUPANT	2600 W NATIONAL AVE 606	MILWAUKEE, WI 53204
CURRENT OCCUPANT	2600 W NATIONAL AVE 201	MILWAUKEE, WI 53204
CURRENT OCCUPANT	2600 W NATIONAL AVE 802	MILWAUKEE, WI 53204
CURRENT OCCUPANT	2600 W NATIONAL AVE 808	MILWAUKEE, WI 53204
CURRENT OCCUPANT	754 S LAYTON BLVD 206	MILWAUKEE, WI 53215
CURRENT OCCUPANT	746 S LAYTON BLVD 204	MILWAUKEE, WI 53215
CURRENT OCCUPANT	722 S 28TH ST	MILWAUKEE, WI 53215
CURRENT OCCUPANT	2813 W NATIONAL AVE	MILWAUKEE, WI 53215
CURRENT OCCUPANT	2816 W NATIONAL AVE	MILWAUKEE, WI 53215
CURRENT OCCUPANT	815 S 28TH ST	MILWAUKEE, WI 53215
CURRENT OCCUPANT	808 S 29TH ST	MILWAUKEE, WI 53215
CURRENT OCCUPANT	803 S 28TH ST	MILWAUKEE, WI 53215
CURRENT OCCUPANT	737 S 28TH ST	MILWAUKEE, WI 53215
CURRENT OCCUPANT	721 S 28TH ST	MILWAUKEE, WI 53215
CURRENT OCCUPANT	719 S 28TH ST	MILWAUKEE, WI 53215
CURRENT OCCUPANT	2724 W PIERCE ST	MILWAUKEE, WI 53215
CURRENT OCCUPANT	2722 W PIERCE ST	MILWAUKEE, WI 53215
CURRENT OCCUPANT	2621 W PIERCE ST 215	MILWAUKEE, WI 53204
CURRENT OCCUPANT	2621 W PIERCE ST 202	MILWAUKEE, WI 53204
CURRENT OCCUPANT	2621 W PIERCE ST 329	MILWAUKEE, WI 53204
CURRENT OCCUPANT	2621 W PIERCE ST 328	MILWAUKEE, WI 53204
CURRENT OCCUPANT	2621 W PIERCE ST 219	MILWAUKEE, WI 53204
CURRENT OCCUPANT	2621 W PIERCE ST 103	MILWAUKEE, WI 53204
CURRENT OCCUPANT	2825A W PIERCE ST	MILWAUKEE, WI 53215
CURRENT OCCUPANT	717 S 28TH ST	MILWAUKEE, WI 53215
CURRENT OCCUPANT	922 S 28TH ST	MILWAUKEE, WI 53215
CURRENT OCCUPANT	918 S 28TH ST	MILWAUKEE, WI 53215
CURRENT OCCUPANT	2600 W NATIONAL AVE 304	MILWAUKEE, WI 53204
CURRENT OCCUPANT	2600 W NATIONAL AVE 1010	MILWAUKEE, WI 53204
CURRENT OCCUPANT	2600 W NATIONAL AVE 509	MILWAUKEE, WI 53204
CURRENT OCCUPANT	2600 W NATIONAL AVE 405	MILWAUKEE, WI 53204
CURRENT OCCUPANT	2600 W NATIONAL AVE 402	MILWAUKEE, WI 53204
CURRENT OCCUPANT	2600 W NATIONAL AVE 907	MILWAUKEE, WI 53204
CURRENT OCCUPANT	2600 W NATIONAL AVE 301	MILWAUKEE, WI 53204
CURRENT OCCUPANT	2600 W NATIONAL AVE 202	MILWAUKEE, WI 53204
CURRENT OCCUPANT	2600 W NATIONAL AVE 602	MILWAUKEE, WI 53204
CURRENT OCCUPANT	2600 W NATIONAL AVE 505	MILWAUKEE, WI 53204
CURRENT OCCUPANT	2600 W NATIONAL AVE 1001	MILWAUKEE, WI 53204
CURRENT OCCUPANT	2600 W NATIONAL AVE 310	MILWAUKEE, WI 53204
CURRENT OCCUPANT	2600 W NATIONAL AVE 401	MILWAUKEE, WI 53204
CURRENT OCCUPANT	2600 W NATIONAL AVE 908	MILWAUKEE, WI 53204
CURRENT OCCUPANT	812A S 28TH ST	MILWAUKEE, WI 53215
CURRENT OCCUPANT	754 S LAYTON BLVD 205	MILWAUKEE, WI 53215
CURRENT OCCUPANT	754 S LAYTON BLVD 106	MILWAUKEE, WI 53215

CURRENT OCCUPANT	754 S LAYTON BLVD 203	MILWAUKEE, WI 53215
CURRENT OCCUPANT	744 S 28TH ST	MILWAUKEE, WI 53215
CURRENT OCCUPANT	746 S LAYTON BLVD 108	MILWAUKEE, WI 53215
CURRENT OCCUPANT	2820 W NATIONAL AVE	MILWAUKEE, WI 53215
CURRENT OCCUPANT	810A S 29TH ST	MILWAUKEE, WI 53215
CURRENT OCCUPANT	804A S 29TH ST	MILWAUKEE, WI 53215
CURRENT OCCUPANT	2708 W PIERCE ST	MILWAUKEE, WI 53215
CURRENT OCCUPANT	663 S LAYTON BLVD	MILWAUKEE, WI 53215
CURRENT OCCUPANT	2728A W PIERCE ST	MILWAUKEE, WI 53215
CURRENT OCCUPANT	656 S 28TH ST	MILWAUKEE, WI 53215
CURRENT OCCUPANT	2621 W PIERCE ST 102	MILWAUKEE, WI 53204
CURRENT OCCUPANT	2621 W PIERCE ST 124	MILWAUKEE, WI 53204
CURRENT OCCUPANT	2621 W PIERCE ST 206	MILWAUKEE, WI 53204
CURRENT OCCUPANT	2621 W PIERCE ST 108	MILWAUKEE, WI 53204
CURRENT OCCUPANT	2621 W PIERCE ST 221	MILWAUKEE, WI 53204
CURRENT OCCUPANT	2621 W PIERCE ST 116	MILWAUKEE, WI 53204
CURRENT OCCUPANT	2621 W PIERCE ST 123	MILWAUKEE, WI 53204
CURRENT OCCUPANT	2621 W PIERCE ST 201	MILWAUKEE, WI 53204
CURRENT OCCUPANT	2621 W PIERCE ST 129	MILWAUKEE, WI 53204
CURRENT OCCUPANT	2621 W PIERCE ST 210	MILWAUKEE, WI 53204
CURRENT OCCUPANT	2621 W PIERCE ST 209	MILWAUKEE, WI 53204
CURRENT OCCUPANT	2621 W PIERCE ST 204	MILWAUKEE, WI 53204
CURRENT OCCUPANT	2621 W PIERCE ST 326	MILWAUKEE, WI 53204
CURRENT OCCUPANT	2621 W PIERCE ST 323	MILWAUKEE, WI 53204
CURRENT OCCUPANT	2621 W PIERCE ST 217	MILWAUKEE, WI 53204
CURRENT OCCUPANT	2621 W PIERCE ST 226	MILWAUKEE, WI 53204
CURRENT OCCUPANT	714 S 28TH ST	MILWAUKEE, WI 53215
CURRENT OCCUPANT	923 S LAYTON BLVD	MILWAUKEE, WI 53215
CURRENT OCCUPANT	2600 W NATIONAL AVE 1108	MILWAUKEE, WI 53204
CURRENT OCCUPANT	2600 W NATIONAL AVE 806	MILWAUKEE, WI 53204
CURRENT OCCUPANT	2600 W NATIONAL AVE 1103	MILWAUKEE, WI 53204
CURRENT OCCUPANT	2600 W NATIONAL AVE 702	MILWAUKEE, WI 53204
CURRENT OCCUPANT	2600 W NATIONAL AVE 302	MILWAUKEE, WI 53204
CURRENT OCCUPANT	2600 W NATIONAL AVE 604	MILWAUKEE, WI 53204
CURRENT OCCUPANT	754 S LAYTON BLVD 101	MILWAUKEE, WI 53215
CURRENT OCCUPANT	746 S LAYTON BLVD 206	MILWAUKEE, WI 53215
CURRENT OCCUPANT	746 S LAYTON BLVD 202	MILWAUKEE, WI 53215
CURRENT OCCUPANT	746 S LAYTON BLVD 106	MILWAUKEE, WI 53215
CURRENT OCCUPANT	746 S LAYTON BLVD 205	MILWAUKEE, WI 53215
CURRENT OCCUPANT	2809 W NATIONAL AVE	MILWAUKEE, WI 53215
CURRENT OCCUPANT	2810A W NATIONAL AVE	MILWAUKEE, WI 53215
CURRENT OCCUPANT	728 S 29TH ST	MILWAUKEE, WI 53215
CURRENT OCCUPANT	725 S 28TH ST	MILWAUKEE, WI 53215
CURRENT OCCUPANT	718 S 29TH ST	MILWAUKEE, WI 53215
CURRENT OCCUPANT	653 S LAYTON BLVD	MILWAUKEE, WI 53215
CURRENT OCCUPANT	2726 W PIERCE ST	MILWAUKEE, WI 53215
CURRENT OCCUPANT	2621 W PIERCE ST 227	MILWAUKEE, WI 53204

CURRENT OCCUPANT	2621 W PIERCE ST 112	MILWAUKEE, WI 53204
CURRENT OCCUPANT	2621 W PIERCE ST 121	MILWAUKEE, WI 53204
CURRENT OCCUPANT	2621 W PIERCE ST 315	MILWAUKEE, WI 53204
CURRENT OCCUPANT	2621 W PIERCE ST 304	MILWAUKEE, WI 53204
CURRENT OCCUPANT	2621 W PIERCE ST 307	MILWAUKEE, WI 53204
CURRENT OCCUPANT	2621 W PIERCE ST 301	MILWAUKEE, WI 53204
CURRENT OCCUPANT	2621 W PIERCE ST 318	MILWAUKEE, WI 53204
CURRENT OCCUPANT	2621 W PIERCE ST 107	MILWAUKEE, WI 53204
CURRENT OCCUPANT	2621 W PIERCE ST 310	MILWAUKEE, WI 53204
CURRENT OCCUPANT	712 S 28TH ST	MILWAUKEE, WI 53215
CURRENT OCCUPANT	703 S 28TH ST	MILWAUKEE, WI 53215
CURRENT OCCUPANT	2600 W NATIONAL AVE 605	MILWAUKEE, WI 53204
CURRENT OCCUPANT	2600 W NATIONAL AVE 205	MILWAUKEE, WI 53204
CURRENT OCCUPANT	2600 W NATIONAL AVE 502	MILWAUKEE, WI 53204
CURRENT OCCUPANT	2600 W NATIONAL AVE 506	MILWAUKEE, WI 53204
CURRENT OCCUPANT	2600 W NATIONAL AVE 403	MILWAUKEE, WI 53204
CURRENT OCCUPANT	2600 W NATIONAL AVE 1101	MILWAUKEE, WI 53204
CURRENT OCCUPANT	2600 W NATIONAL AVE 906	MILWAUKEE, WI 53204
CURRENT OCCUPANT	2600 W NATIONAL AVE 1109	MILWAUKEE, WI 53204
CURRENT OCCUPANT	2600 W NATIONAL AVE 1105	MILWAUKEE, WI 53204
CURRENT OCCUPANT	2600 W NATIONAL AVE 705	MILWAUKEE, WI 53204
CURRENT OCCUPANT	2600 W NATIONAL AVE 206	MILWAUKEE, WI 53204
CURRENT OCCUPANT	2600 W NATIONAL AVE 801	MILWAUKEE, WI 53204
CURRENT OCCUPANT	2600 W NATIONAL AVE 607	MILWAUKEE, WI 53204
CURRENT OCCUPANT	2600 W NATIONAL AVE 804	MILWAUKEE, WI 53204
CURRENT OCCUPANT	754 S LAYTON BLVD 204	MILWAUKEE, WI 53215
CURRENT OCCUPANT	746 S 28TH ST	MILWAUKEE, WI 53215
CURRENT OCCUPANT	742 S 28TH ST	MILWAUKEE, WI 53215
CURRENT OCCUPANT	746 S LAYTON BLVD 105	MILWAUKEE, WI 53215
CURRENT OCCUPANT	746 S LAYTON BLVD 101	MILWAUKEE, WI 53215
CURRENT OCCUPANT	738 S LAYTON BLVD 2	MILWAUKEE, WI 53215
CURRENT OCCUPANT	813 S 28TH ST	MILWAUKEE, WI 53215
CURRENT OCCUPANT	806A S 29TH ST	MILWAUKEE, WI 53215
CURRENT OCCUPANT	724 S 29TH ST	MILWAUKEE, WI 53215
CURRENT OCCUPANT	651 S LAYTON BLVD	MILWAUKEE, WI 53215
CURRENT OCCUPANT	641 S LAYTON BLVD	MILWAUKEE, WI 53215
CURRENT OCCUPANT	2621 W PIERCE ST 327	MILWAUKEE, WI 53204
CURRENT OCCUPANT	2621 W PIERCE ST 311	MILWAUKEE, WI 53204
CURRENT OCCUPANT	2621 W PIERCE ST 111	MILWAUKEE, WI 53204
CURRENT OCCUPANT	2621 W PIERCE ST 110	MILWAUKEE, WI 53204
CURRENT OCCUPANT	2621 W PIERCE ST 126	MILWAUKEE, WI 53204
CURRENT OCCUPANT	2621 W PIERCE ST 125	MILWAUKEE, WI 53204
CURRENT OCCUPANT	2621 W PIERCE ST 211	MILWAUKEE, WI 53204
CURRENT OCCUPANT	2621 W PIERCE ST 203	MILWAUKEE, WI 53204
CURRENT OCCUPANT	2621 W PIERCE ST 321	MILWAUKEE, WI 53204
CURRENT OCCUPANT	2621 W PIERCE ST 324	MILWAUKEE, WI 53204
CURRENT OCCUPANT	2621 W PIERCE ST 224	MILWAUKEE, WI 53204

CURRENT OCCUPANT	2621 W PIERCE ST 312	MILWAUKEE, WI 53204
CURRENT OCCUPANT	2821 W PIERCE ST A	MILWAUKEE, WI 53215
CURRENT OCCUPANT	2815A W PIERCE ST	MILWAUKEE, WI 53215
CURRENT OCCUPANT	709 S 28TH ST	MILWAUKEE, WI 53215
CURRENT OCCUPANT	702 S 28TH ST	MILWAUKEE, WI 53215
CURRENT OCCUPANT	2600 W NATIONAL AVE 408	MILWAUKEE, WI 53204
CURRENT OCCUPANT	2600 W NATIONAL AVE 308	MILWAUKEE, WI 53204
CURRENT OCCUPANT	2600 W NATIONAL AVE 210	MILWAUKEE, WI 53204
CURRENT OCCUPANT	2600 W NATIONAL AVE 1008	MILWAUKEE, WI 53204
CURRENT OCCUPANT	2600 W NATIONAL AVE 409	MILWAUKEE, WI 53204
CURRENT OCCUPANT	2600 W NATIONAL AVE 1009	MILWAUKEE, WI 53204
CURRENT OCCUPANT	2600 W NATIONAL AVE 1005	MILWAUKEE, WI 53204
CURRENT OCCUPANT	2600 W NATIONAL AVE 406	MILWAUKEE, WI 53204
CURRENT OCCUPANT	2600 W NATIONAL AVE 903	MILWAUKEE, WI 53204
CURRENT OCCUPANT	2600 W NATIONAL AVE 910	MILWAUKEE, WI 53204
CURRENT OCCUPANT	2600 W NATIONAL AVE 701	MILWAUKEE, WI 53204
CURRENT OCCUPANT	754 S LAYTON BLVD 201	MILWAUKEE, WI 53215
CURRENT OCCUPANT	754 S LAYTON BLVD 105	MILWAUKEE, WI 53215
CURRENT OCCUPANT	746 S LAYTON BLVD 201	MILWAUKEE, WI 53215
CURRENT OCCUPANT	746 S LAYTON BLVD 102	MILWAUKEE, WI 53215
CURRENT OCCUPANT	2806 W NATIONAL AVE	MILWAUKEE, WI 53215
CURRENT OCCUPANT	820 S 29TH ST	MILWAUKEE, WI 53215
CURRENT OCCUPANT	814 S 29TH ST	MILWAUKEE, WI 53215
CURRENT OCCUPANT	809 S 28TH ST	MILWAUKEE, WI 53215
CURRENT OCCUPANT	805 S 28TH ST	MILWAUKEE, WI 53215
CURRENT OCCUPANT	807 S 28TH ST	MILWAUKEE, WI 53215
CURRENT OCCUPANT	800 S 29TH ST	MILWAUKEE, WI 53215
CURRENT OCCUPANT	745A S 28TH ST	MILWAUKEE, WI 53215
CURRENT OCCUPANT	741 S 28TH ST	MILWAUKEE, WI 53215
CURRENT OCCUPANT	716 S 29TH ST	MILWAUKEE, WI 53215
CURRENT OCCUPANT	644 S 28TH ST	MILWAUKEE, WI 53215
CURRENT OCCUPANT	2621 W PIERCE ST 118	MILWAUKEE, WI 53204
CURRENT OCCUPANT	2621 W PIERCE ST 313	MILWAUKEE, WI 53204
CURRENT OCCUPANT	2621 W PIERCE ST 114	MILWAUKEE, WI 53204
CURRENT OCCUPANT	2621 W PIERCE ST 127	MILWAUKEE, WI 53204
CURRENT OCCUPANT	2621 W PIERCE ST 120	MILWAUKEE, WI 53204
CURRENT OCCUPANT	2621 W PIERCE ST 119	MILWAUKEE, WI 53204
CURRENT OCCUPANT	2621 W PIERCE ST 130	MILWAUKEE, WI 53204
CURRENT OCCUPANT	2621 W PIERCE ST 213	MILWAUKEE, WI 53204
CURRENT OCCUPANT	2621 W PIERCE ST 330	MILWAUKEE, WI 53204
CURRENT OCCUPANT	2621 W PIERCE ST 303	MILWAUKEE, WI 53204
CURRENT OCCUPANT	2621 W PIERCE ST 322	MILWAUKEE, WI 53204
CURRENT OCCUPANT	2621 W PIERCE ST 325	MILWAUKEE, WI 53204
CURRENT OCCUPANT	2621 W PIERCE ST 214	MILWAUKEE, WI 53204
CURRENT OCCUPANT	2621 W PIERCE ST 218	MILWAUKEE, WI 53204
CURRENT OCCUPANT	2621 W PIERCE ST 225	MILWAUKEE, WI 53204
CURRENT OCCUPANT	2621 W PIERCE ST 105	MILWAUKEE, WI 53204

CURRENT OCCUPANT	2600 W NATIONAL AVE 407	MILWAUKEE, WI 53204
CURRENT OCCUPANT	2600 W NATIONAL AVE 1004	MILWAUKEE, WI 53204
CURRENT OCCUPANT	2600 W NATIONAL AVE 503	MILWAUKEE, WI 53204
CURRENT OCCUPANT	2600 W NATIONAL AVE 803	MILWAUKEE, WI 53204
CURRENT OCCUPANT	2600 W NATIONAL AVE 508	MILWAUKEE, WI 53204
CURRENT OCCUPANT	2600 W NATIONAL AVE 303	MILWAUKEE, WI 53204
CURRENT OCCUPANT	2600 W NATIONAL AVE 601	MILWAUKEE, WI 53204
CURRENT OCCUPANT	2600 W NATIONAL AVE 404	MILWAUKEE, WI 53204
CURRENT OCCUPANT	2600 W NATIONAL AVE 703	MILWAUKEE, WI 53204
CURRENT OCCUPANT	2600 W NATIONAL AVE 609	MILWAUKEE, WI 53204
CURRENT OCCUPANT	2600 W NATIONAL AVE 204	MILWAUKEE, WI 53204
CURRENT OCCUPANT	2600 W NATIONAL AVE 208	MILWAUKEE, WI 53204
CURRENT OCCUPANT	806A S 28TH ST	MILWAUKEE, WI 53215
CURRENT OCCUPANT	754 S LAYTON BLVD 102	MILWAUKEE, WI 53215
CURRENT OCCUPANT	754 S LAYTON BLVD 202	MILWAUKEE, WI 53215
CURRENT OCCUPANT	748 S 28TH ST	MILWAUKEE, WI 53215
CURRENT OCCUPANT	746 S LAYTON BLVD 107	MILWAUKEE, WI 53215
CURRENT OCCUPANT	746 S LAYTON BLVD 208	MILWAUKEE, WI 53215
CURRENT OCCUPANT	738 S LAYTON BLVD 3	MILWAUKEE, WI 53215
CURRENT OCCUPANT	2817 W NATIONAL AVE	MILWAUKEE, WI 53215
CURRENT OCCUPANT	905 S 28TH ST 1	MILWAUKEE, WI 53215
CURRENT OCCUPANT	2818 W NATIONAL AVE	MILWAUKEE, WI 53215
CURRENT OCCUPANT	806 S 29TH ST	MILWAUKEE, WI 53215
CURRENT OCCUPANT	801 S 28TH ST	MILWAUKEE, WI 53215
CURRENT OCCUPANT	742 S 29TH ST	MILWAUKEE, WI 53215
CURRENT OCCUPANT	749 S 28TH ST	MILWAUKEE, WI 53215
CURRENT OCCUPANT	738 S 29TH ST	MILWAUKEE, WI 53215
CURRENT OCCUPANT	728A S 29TH ST	MILWAUKEE, WI 53215
CURRENT OCCUPANT	724A S 29TH ST	MILWAUKEE, WI 53215
CURRENT OCCUPANT	657 S LAYTON BLVD	MILWAUKEE, WI 53215
CURRENT OCCUPANT	645 S LAYTON BLVD	MILWAUKEE, WI 53215
CURRENT OCCUPANT	639 S LAYTON BLVD	MILWAUKEE, WI 53215
CURRENT OCCUPANT	2716 W PIERCE ST	MILWAUKEE, WI 53215
CURRENT OCCUPANT	2621 W PIERCE ST 302	MILWAUKEE, WI 53204
CURRENT OCCUPANT	2621 W PIERCE ST 122	MILWAUKEE, WI 53204
CURRENT OCCUPANT	2621 W PIERCE ST 208	MILWAUKEE, WI 53204
CURRENT OCCUPANT	2621 W PIERCE ST 207	MILWAUKEE, WI 53204
CURRENT OCCUPANT	2621 W PIERCE ST 305	MILWAUKEE, WI 53204
CURRENT OCCUPANT	2621 W PIERCE ST 220	MILWAUKEE, WI 53204
CURRENT OCCUPANT	2621 W PIERCE ST 109	MILWAUKEE, WI 53204
CURRENT OCCUPANT	2621 W PIERCE ST 223	MILWAUKEE, WI 53204
CURRENT OCCUPANT	2621 W PIERCE ST 222	MILWAUKEE, WI 53204
CURRENT OCCUPANT	2821 W PIERCE ST	MILWAUKEE, WI 53215
CURRENT OCCUPANT	2815 W PIERCE ST	MILWAUKEE, WI 53215
CURRENT OCCUPANT	704 S 28TH ST	MILWAUKEE, WI 53215
CURRENT OCCUPANT	705 S 28TH ST	MILWAUKEE, WI 53215

Total Records: 327

Radius: 250.0 feet and Center of Circle: 809 S Layton Bl

MILWAUKEE POLICE DEPARTMENT

LICENSING

CRIMINAL RECORD/ORDINANCE VIOLATION/INCIDENTS SYNOPSIS

DATE: 04/05/19

LICENSE TYPE: FOOD/24HRS

NEW: ☒

RENEWAL: ☐

No. 291423/291424

Application Date: 04/04/19

License Location: 809 s. Layton Blvd

Business Name: Fryerz South

Licensee/Applicant: AL-RAMAH, BassamD
(Last Name, First Name, MI)

Date of Birth: 04/29/1984

Home Address: 9721 S.Bluegrass Place

City: Oak Creek

State: WI **Zip Code:** 53154

Home Phone: 414-397-5743

This report is written by Police Officer Corstan D. COURT, assigned to the License Investigation Unit, Days.

The Milwaukee Police Department's investigation regarding this application revealed the following:

1. On 08/21/13 the applicant was cited in the City of Milwaukee at 3500 W. Vliet Street for Building Code Violations.

Charge: Building Code Violations

Finding: Guilty

Sentence: \$1,480.00 fine

Date: 02/03/14

Case: 14003670

2. On 10/29/13 the applicant was cited in the City of Milwaukee at 3500 W. Vliet Street for Building Code Violations.

Charge: Building Code Violations

Finding: Guilty

Sentence: \$1,500.00 fine

Date: 08/05/14

Case: 14030173

3. On 09/20/14 the applicant was cited in the City of Milwaukee at 3500 W. Vliet Street for Sale of Cigarettes to Minor/Underage.

Charge: Sale of Cigarette to Minor/Underage
Finding: Guilty
Sentence: \$260.00 fine
Date: 12/18/14
Case: 14067759

4. On 08/11/14 the applicant was cited in the City of Milwaukee for Building Code Violations.

Charge: Building Code Violations
Finding: Guilty
Sentence: \$230.00 fine
Date: 04/08/15
Case: 15009667



BUSINESS LICENSE PLAN OF OPERATION

ccl-busplan 3/15/18

Office of the City Clerk License Division
200 E. Wells St. Room 105, Milwaukee, WI 53202
(414) 286-2238 www.milwaukee.gov/license e-mail address: license@milwaukee.gov

1. Type of Business

Applying for: ☒ Extended Hours (12AM to 5AM) - If a food establishment, check all that apply: ☒ Delivery ☐ Drive Thru ☐ Dining Room
☐ Self Service Laundry ☐ Massage Establishment ☐ Filling Station
☐ Other (supplemental application for specific license also required)

Provide a detailed description of the type of business you plan on operating:

Fast Food Operation.

Do you have any experience operating this type of business? ☐ No ☒ Yes If yes, explain: Previous / current Location

2. Business Operations

- a. Proposed Opening Date: 5/1/19
- b. Is this premise under construction? ☐ No ☒ Yes If yes, list estimated completion date: _____
- c. Is this a franchise? ☒ No ☐ Yes
- d. Is this premises currently licensed? ☒ No ☐ Yes If yes, list type of license: _____
- e. Is the current licensee operating? ☒ No ☐ Yes If no, list date closed: _____
- f. Do you have future plans for other businesses, licenses or permits at this location? ☒ No ☐ Yes
If yes, explain: _____
- g. Have you previously held an Extended Hours License in Milwaukee? ☐ No ☒ Yes
If yes, list address(es): 2635 W. Fond du Lac Ave unit WJ 53215
- h. Are other businesses operating in the same building? ☐ No ☒ Yes If yes, describe: Shopping Center

3. Litter & Noise

- a. How are grounds kept clean? ☒ Sweep ☐ Pressure Wash ☒ Pick Up Litter ☐ Other: _____
- b. How often will grounds be cleaned? ☒ Daily ☐ Weekly ☐ As Needed ☐ Monthly ☐ Other: _____
- c. Grounds cleaned by: ☒ Licensee ☒ Building Owner ☐ Employees ☐ Hired Maintenance ☐ Other: _____
- d. How are noise issues prevented and/or addressed? ☒ Security ☐ Manager approaches customer(s) ☐ Call Police
☒ Signs Posted ☐ Other: _____
- e. Will a sound amplification system be used? ☒ No ☐ Yes If yes, describe: _____

4. Smoking & Sanitation

- a. Are there designated outdoor smoking areas? ☒ No ☐ Yes If yes, describe: _____
- b. Number of Garbage Cans: Inside: 2 Locations: In Front Lobby
Outside: 3 Locations: Parking Lot
- c. Is a crowd control barrier used? ☒ No ☐ Yes If yes, describe: _____
- d. How many restrooms are on the premises? 1
- e. Name of solid waste contractor: ☐ Advanced Disposal ☐ Waste Management ☐ Other: Eagle

5. Security

- a. Are there onsite parking spaces? ☐ No ☒ Yes If yes, how many? 200+ and describe the parking security plan Lighted w/ Camera.
- b. Is there a loading zone? ☐ No ☒ Yes If yes, describe the loading area security plan: In Back.
- c. Will you have security personnel on premise? ☒ No ☐ Yes If yes, how many? _____ and answer the following:
What are their responsibilities? _____
Is security equipment used? ☒ No ☐ Yes If yes, describe _____
List their licensing, certification, or training credentials _____
- d. Will there be security cameras? ☐ No ☒ Yes If yes, how many? 16 and list locations: 12 Inside, 4 Outside
- e. Will searches/identification checks be done upon entry? ☒ No ☐ Yes If yes, describe _____

6. Percentage of Sales (must total 100%)

Alcohol _____%	Food <u>100%</u>	Secondhand Merchandise _____%	Precious Metals & Gems _____%
Entertainment _____%	Cigarettes _____%		
Pawnbroker Activity _____%	Salvaged Materials _____% (such as scrap metal)	Personal Services (such as tattoo, body piercing, salon, tailor, tanning, etc.) _____%	Other _____% Describe: _____

7. Businesses/Licenses on the Premises (check all that apply):

Type 1

- | | | | |
|--|---|--|--|
| <input type="checkbox"/> Full Service Restaurant | <input type="checkbox"/> Cafe/Coffee Shop | <input checked="" type="checkbox"/> Deli or Fast Food Restaurant | <input type="checkbox"/> Private/Fraternal/Veterans Club |
| <input type="checkbox"/> Night Club | <input type="checkbox"/> Tavern | <input type="checkbox"/> Cocktail Lounge | <input type="checkbox"/> Teen Club |
| <input type="checkbox"/> Banquet Hall | <input type="checkbox"/> Sports Facility | <input type="checkbox"/> Bowling Alley | |
| <input type="checkbox"/> Hotel/Motel : Number of Floors: _____
Number of Rooms: _____ | <input type="checkbox"/> Rooming House: Number of Floors: _____
Number of Rooms: _____ | | |

Type 2

- | | | | |
|--|--|--------------------------------------|---|
| <input type="checkbox"/> Liquor Store | <input type="checkbox"/> Corner Store | <input type="checkbox"/> Supermarket | <input type="checkbox"/> Convenience Store |
| <input type="checkbox"/> Gas Station | <input type="checkbox"/> Amusement/Phonograph Distributor | | <input type="checkbox"/> Recycling, Salvage or Towing |
| <input type="checkbox"/> Used Car Dealer | <input type="checkbox"/> Personal Service Establishment
(such as tattoo business, hair salon, tailor, etc.) | | <input type="checkbox"/> Recording Studio |

What other licenses/permits will you hold at this location? (check all that apply)

- ☒ Occupancy Permit ☐ Cigarette & Tobacco ☐ Gas Station ☒ Extended Hours ☐ Class "B" Tavern ☐ Weights & Measures
☐ Secondhand Dealer ☐ Precious Metal & Gem ☐ Other: _____

8. Legal Capacity (only if a Type 1 premises in #7 above)

Capacity 50 (Call the Milwaukee Development Center at 414-286-8211 if you have questions.)

9. Premises Description

a. Identify all area(s) of the premises that will be used in operating this business (include areas used only for storage):

☒ 1st Floor ☐ 2nd Floor ☐ Basement Storage ☐ Patio ☐ Beer Garden ☐ Sidewalk Café ☐ Deck ☐ Rooftop

☐ Other: Describe: _____

b. Describe Location: ☒ Major Thoroughfare ☐ Secondary Street ☐ Other: _____

c. Nearest Major Cross Street: 29th National

d. Describe Building: ☐ Free Standing Building ☒ Strip Mall ☐ Other: _____

e. Describe Premises Structure: ☒ Single Story ☐ Multi-Story - # of Stories _____ ☐ Other: _____

f. Describe Surrounding Area: ☒ Commercial ☐ Residential ☐ Industrial ☐ Other: _____

g. Building Owner Name: El Rey Phone Number: 262-650-3216

Business Owner Address: 801 S. Layton Blvd.

10. Hours of Operation & Customers

Will customers be entering the premises? ☐ No ☒ Yes

Day of the Week	Proposed Hours of Operation:		Estimated Number of Customers expected each day	Potential Age Range of Customers	Class B Tavern Applicant Only: Age Restriction (If none, write 'None')
	Open Time (include a.m. or p.m.)	Close Time (include a.m. or p.m.)			
Sunday	10am	12am	50	18-↑	
Monday	" "	2am	50	" "	
Tuesday	" "	2am	50	" "	
Wednesday	" "	2am	50	" "	
Thursday	" "	4am	100	" "	
Friday	" "	4am	125	" "	
Saturday	" "	4am	100	" "	

An Extended Hours Establishment License is required for any convenience store, filling station, personal service establishment (such as tattoo, body piercing, salon, tailor, tanning, etc.), recording studio or restaurant which is open between the hours of 12:00 a.m. and 5:00 a.m.

Alcohol Establishments Class A: 8:00 am to 9:00 pm Sunday thru Saturday
Permitted Hours of Operation: Class B: 6:00 am to 2:00 am Sunday thru Thursday, 6:00 am to 2:30 am Friday & Saturday

Entertainment Outdoor Closing Hours: 10:00pm Sunday-Thursday; 12:00am Friday & Saturday; unless a different time, either earlier or later, is established by the Common Council in its approval of the licensee's plan of operation.

11. Signature(s)

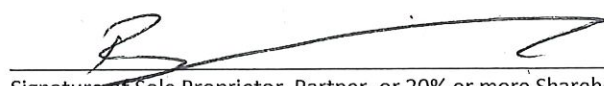
Signature of Sole Proprietor, Partner, or 20% or more Shareholder
(If there are no 20% or more shareholders,
Corporate Officer-print name/title and sign)

Signature of additional partner or 20% or more shareholder.

See Application Information for a complete list of all required application forms.



FOOD DEALER LICENSE PLAN OF OPERATION

OFFICE OF THE CITY CLERK, LICENSE DIVISION
CITY HALL, 200 E. WELLS ST, ROOM 105, MILWAUKEE, WI 53202
(414) 286-2238 • license@milwaukee.gov • www.milwaukee.gov/license

Legal Entity Name: Fryerz South LLC

Premises Address: 809 S. Capten Blvd. Mil WI 53215

SECTION 1 TYPE OF BUSINESS

What will be the majority of your food sales? (check one)

☒ Restaurant Items (meals):

MEALS include, but are not limited to, chicken, ribs, sandwiches, roasted corn, baked potatoes, hot dogs, brats, tacos, nachos w/ cheese and meat, French fries, cooked or deep fried vegetables/fruit, cooked cheese curds, corn dogs, egg rolls, salads.

☐ Retail Items (snacks and beverages):

RETAIL items include, but are not limited to, ice cream/soft serve, lemonade, snow cones, coffee, espresso, cappuccino, tea, fruit juice, smoothies, candy, dispensed soda, fruit cups, bakery, cookies, kettle corn, cotton candy, funnel cakes, fritters, tortilla chips w/ cheese.

Will it be a convenience store? ☐ Yes ☐ No

A convenience store contains less than 5,000 square feet of retail space and has, as its primary business, the sale of basic food items and in addition, sells household products or is a filling station that sells basic food items and household products.

☐ Bed & Breakfast

☐ Micro Market

All Applicants: Submit a menu or a list of food items that will be sold.

Will any wholesale business be done? ☒ No ☐ Yes If yes, what percentage of food sales will be wholesale?

☐ Less than 25%

☐ 25% or More AND:

☐ Restaurant items (meals) will be sold – Complete this application and also contact DATCP.

☐ NO restaurant items (meals) will be sold – Do NOT complete this application. Contact DATCP only.

SECTION 2 FOOD PROCESSING

Will any food processing be done? ☒ No ☐ Yes

Processing is defined as assembling, grinding, cutting, mixing, baking, coating, stuffing, packing, bottling, grilling, canning, extracting, fermenting, distilling, pickling, freezing, drying, smoking, or packaging.

SECTION 3 FOOD REQUIRING TEMPERATURE CONTROL

Will any food that requires temperature control be sold? ☐ No ☒ Yes

(includes dairy products such as milk, cheese, and ice cream, fish, shellfish, meat, poultry)

If yes, list the types of food items: Cheese, Ice cream, Fish, meat

SECTION 4 DETAILS OF OPERATION

- Will you have seating on site for dining? ☒ No ☐ Yes
- Will you be doing any catering? ☒ No ☐ Yes
- Will you be doing any delivery? ☐ No ☒ Yes
- Will you have outdoor activities? ☒ No ☐ Yes - Check all that apply: ☐ Bar ☐ Cooking/Grilling ☐ Dining
- Will you have a drive thru window? ☒ No ☐ Yes - Are hours different from inside? ☐ No ☐ Yes
- If Yes, provide drive thru hours: _____
- Will scales or barcode scanners be used? ☒ No ☐ Yes - You must also apply for a Weights & Measures License.

SECTION 5 ADDITIONAL SITES

Where will food be prepared and/or sold?

- ☒ At a single site ☐ At multiple sites: How many? _____ (for example, a hotel with several dining rooms or bars)

If multiple sites, attach a Food Dealer Additional Site Addendum (ccl-foodadd) for each additional site.

SECTION 6 CONSTRUCTION OR CHANGES

Are you planning any construction, remodeling or equipment changes?

- ☐ No If No, SKIP to Section 8
- ☒ Yes If Yes, check all that apply: ☒ New construction of a building ☒ Renovation or remodeling
- ☐ Construction changes to existing building ☐ Equipment changes only

Provide a brief description of the changes:

Start date:

Name, Address & Phone Number of Architect:

Name, Address & Phone Number of Contractor:



SECTION 7 ALCOHOL BEVERAGES

Are you applying for an alcohol beverage license?

- ☒ No If No, SKIP to Section 9
- ☐ Yes If YES, if your food license is approved prior to the alcohol license, when do you want the food license issued?
- ☐ Immediately ☐ At the same time as the alcohol license

SECTION 8 ACKNOWLEDGEMENTS & SIGNATURE

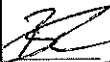
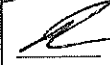
You must initial each item confirming your understanding:

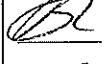
-  I understand the Health Department must conduct an inspection and advise the License Division of their approval before the license may be issued.
-  I understand I must obtain an occupancy permit from the Department of Neighborhood Services and an inspection may be required. Neighborhood Services must advise the License Division of their approval before the license may be issued.
-  I understand the district alderperson will review and either support or object to my application. If he/she objects, I may appeal and be scheduled to appear before the Licenses Committee. The Licenses Committee will then make a recommendation to the Common Council. The Common Council must grant the license before it may be issued.
-  I understand proof of payment for all license fees must be on file in the License Division before the license may be issued and the license must be issued and posted in my establishment prior to opening for business.
-  I will not operate my food business until the license has been issued and posted in the establishment.

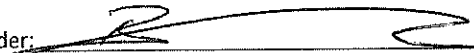
Signature of Sole Proprietor, Partner, or 20% Shareholder: 

Signature of Additional Partner: _____

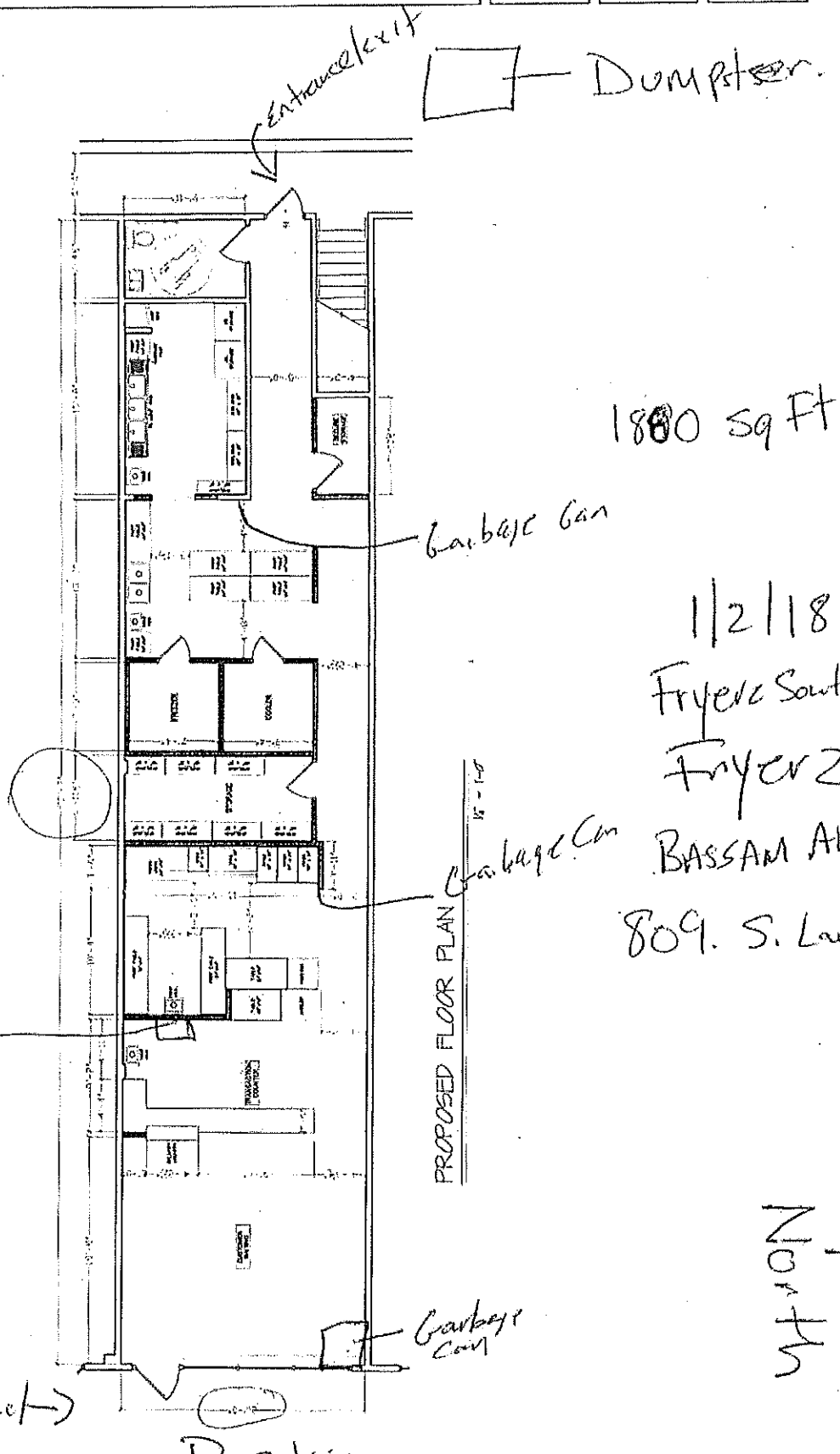

1/2/18
Fryerz South LLC
Fryerz
BASSAM Al Hamal
809. S. Layton Blk

← National →

North →

Entrance/Exit

PARKING
50,080 sq ft -

← S. 27th St →



**CITY OF MILWAUKEE
OFFICE OF THE CITY CLERK**

Friday, May 03, 2019

COMMITTEE MEETING NOTICE

AD 08

MANN, Sudeep S, Agent
PB65 INC
2966 S 90th St
West Allis, WI 53227

You are requested to attend a hearing which is to be held in Room 301-B, Third Floor, City Hall on:

Tuesday, May 14, 2019 at 09:15 AM

Regarding: Your Class A Retailer's Intoxicating Liquor License Application as agent for "PB65 INC" for "Orchard Food Mart" at 2201 W ORCHARD St.

There is a possibility that your application may be denied for one or more of the following reasons: The recommendation of the committee regarding the application shall be based on evidence presented at the hearing. Per MCO 85-2.7-4, probative evidence concerning whether or not a new license should be granted may be presented on the following subjects: whether or not the applicant meets the municipal requirements, the appropriateness of the location and premises where the licensed premises is to be located and whether use of the premises for the purposes or activities permitted by the license would tend to facilitate a public or private nuisance or create undesirable neighborhood problems such as disorderly patrons, unreasonably loud noise, litter, and excessive traffic and parking congestion. Probative evidence relating to these matters may be taken from the plan of operation submitted with the license application, if any, but shall not include the content of any music. Evidence regarding the fitness of the location of the premises to be maintained as the principal place of business, including but not limited to whether there is an overconcentration of businesses of the type for which the license is sought; whether the proposal is consistent with any pertinent neighborhood business or development plans, or the location's proximity to areas where children are typically present. The applicant's record in operating similarly licensed premises; and whether or not the applicant has been charged with or convicted of any felony, misdemeanor, municipal offense or other offense, the circumstances of which substantially relate to the activity to be permitted by the license being applied for or any other factor which reasonably relates to the public health, safety or welfare may also be considered. See attached police report or correspondence.

**Notice for applicants with
warrants or unpaid fines:**

Proof of warrant satisfaction or payment of fines must be submitted at the hearing on the above date and time. Failure to comply with this requirement may result in a delay of the granting/denial of your application.

Failure to appear at this meeting may result in the denial of your license. Individual applicants must appear only in person or by an attorney. Corporate or Limited Liability applicants must appear only by the agent designated on the application or by an attorney. Partnership applicants must appear by a partner listed on the application or by an attorney. If you wish to do so and at your own expense, you may be accompanied by an attorney of your choosing to represent you at this hearing.

You will be given an opportunity to speak on behalf of the application and to respond and challenge any charges or reasons given for the denial. No petitions can be accepted by the committee, unless the people who signed the petition are present at the committee hearing and willing to testify. You may present witnesses under oath and you may also confront and cross-examine opposing witnesses under oath. If you have difficulty with the English language, you should bring an interpreter with you, at your expense, so that you can answer questions and participate in your hearing.

You may examine the application file at this office during regular business hours prior to the hearing date. Inquiries regarding this matter may be directed to the person whose signature appears below.

Limited parking for persons attending meetings in City Hall is available at reduced rates (5 hour limit) at the Milwaukee Center on the southwest corner of East Kilbourn and North Water Street. Parking tickets must be validated in the first floor information booth in City Hall.

PLEASE NOTE: Upon reasonable notice, efforts will be made to accommodate the needs of disabled individuals through sign language interpreters or other auxiliary aids. For additional information or to request this service, contact the Council Services Division ADA Coordinator at (414) 286-2998, Fax - (414) 286-3456, TDD - (414) 286-2025.

JIM OW CZARSKI, CITY CLERK

BY:

Jessica Celella

License Division Manager

If you have questions regarding this notice, please contact the License Division at (414) 286-2238.

200 E. Wells Street, Room 105, City Hall, Milwaukee, WI 53202. www.milwaukee.gov/license
Phone: (414) 286-2238 Fax: (414) 286-3057 Email Address: License@milwaukee.gov



Friday, May 03, 2019

Licenses Committee Notice of Hearing

KJM LLC
2966 S 90th St
Milwaukee, WI 53227

Date: 5/14/2019
Time: 09:15 AM
Location: Room 301-B, Third Floor, City Hall

The Licenses Committee will consider the following license application:

Class A Retailer's Intoxicating Liquor License Application
MANN, Sudeep S, Agent
Orchard Food Mart at 2201 W ORCHARD St

Please note this application may be recommended for denial based on fitness of the location due to concentration of alcohol beverage outlets in the area. If the application is denied for this reason, no other application for an alcohol beverage license for this location shall be recommended for approval by the Licenses Committee within three years of the date of denial unless the applicant has demonstrated a change of circumstances since the prior denial.

If you have any questions, please call (414) 286-2238.





Friday, May 03, 2019

Licenses Committee Notice of Hearing

SUDEEP SINGH MANN
2966 S 90th St
Milwaukee, WI 53227

Date: 5/14/2019
Time: 09:15 AM
Location: Room 301-B, Third Floor, City Hall

The Licenses Committee will consider the following license application:

Class A Retailer's Intoxicating Liquor License Application
MANN, Sudeep S, Agent
Orchard Food Mart at 2201 W ORCHARD St

Please note this application may be recommended for denial based on fitness of the location due to concentration of alcohol beverage outlets in the area. If the application is denied for this reason, no other application for an alcohol beverage license for this location shall be recommended for approval by the Licenses Committee within three years of the date of denial unless the applicant has demonstrated a change of circumstances since the prior denial.

If you have any questions, please call (414) 286-2238.





Friday, May 03, 2019



Notice of Public Hearing

MANN, Sudeep S, Agent
Orchard Food Mart at 2201 W ORCHARD St
Class A Retailer's Intoxicating Liquor License Application

Tuesday, May 14, 2019 at 9:15 AM

To whom it may concern:

The above application has been made by the above named applicant(s). This requires approval from the Licenses Committee and the Common Council of the City of Milwaukee. The hearing before the Licenses Committee will take place on 5/14/2019 at 9:15 AM, in Room 301-B, Third Floor, City Hall. If you wish, you may provide testimony at the hearing regarding the request; see below for further information. You are not required to attend the hearing. Once the Licenses Committee makes its recommendation, this recommendation is forwarded to the full Common Council for approval at its next regularly scheduled hearing. Please review the information below and if you have further questions regarding this process, please contact the License Division at (414) 286-2238.

Important details for those wishing to provide information for the Licenses Committee to consider when making its recommendation:

1. The license application is scheduled to be heard at the above time. Due to other hearings running longer than scheduled, you may have to wait some time to provide your testimony.
2. You must appear in person and testify as to matters that you have personally experienced or seen. (You cannot provide testimony for your neighbor, parent or anyone else; this is considered hearsay and cannot be considered by the committee.)
3. No letters or petitions can be accepted by the committee (unless the person who wrote the letter or the persons who signed the petition are present at the committee hearing and willing to testify).
4. Persons opposed to the license application are given the opportunity to testify first; supporters may testify after the opponents have finished.
5. When you are called to testify, you will be sworn in and asked to give your name, and address. (If your first and/or last names are uncommon please spell them.)
6. You may then provide testimony.
 - a. Include only information relating to the above license application.
 - b. Include only information you have personally witnessed or seen.
 - c. Provide concise and relevant information detailing how this business has affected or may affect the peaceful enjoyment of your neighborhood.
 - d. If by the time you have the opportunity to testify, the information you wish to share has already been provided to the committee, you may state that you agree with the previous testimony. Redundant or repetitive testimony will not assist the committee in making its recommendation.
7. After giving your testimony, the members of the Licenses Committee and the licensee may ask questions regarding the testimony you have given or other factors relating to the license application.
8. Business Competition is not a valid basis for denial or non-renewal of a license.
Please Note: If you have submitted an objection to the above application your objection cannot be considered by the committee unless you personally testify at the hearing.

OCCUPANT	MAIL ADDRESS	CITY, STATE ZIP
CURRENT OCCUPANT	1541 S 22ND ST	MILWAUKEE, WI 53204
CURRENT OCCUPANT	1510 S 22ND ST	MILWAUKEE, WI 53204
CURRENT OCCUPANT	2228 W ORCHARD ST	MILWAUKEE, WI 53204
CURRENT OCCUPANT	2220A W ORCHARD ST	MILWAUKEE, WI 53204
CURRENT OCCUPANT	2128 W ORCHARD ST A	MILWAUKEE, WI 53204
CURRENT OCCUPANT	2116 W ORCHARD ST	MILWAUKEE, WI 53204
CURRENT OCCUPANT	2205 W GREENFIELD AVE 3	MILWAUKEE, WI 53204
CURRENT OCCUPANT	1530A S 22ND ST	MILWAUKEE, WI 53204
CURRENT OCCUPANT	1526 S 22ND ST	MILWAUKEE, WI 53204
CURRENT OCCUPANT	1525A S 21ST ST	MILWAUKEE, WI 53204
CURRENT OCCUPANT	1525 S 21ST ST	MILWAUKEE, WI 53204
CURRENT OCCUPANT	1521 S 22ND ST	MILWAUKEE, WI 53204
CURRENT OCCUPANT	1519 S 22ND ST	MILWAUKEE, WI 53204
CURRENT OCCUPANT	1512 S 23RD ST	MILWAUKEE, WI 53204
CURRENT OCCUPANT	1504 S 23RD ST	MILWAUKEE, WI 53204
CURRENT OCCUPANT	1510 S 23RD ST	MILWAUKEE, WI 53204
CURRENT OCCUPANT	1512 S 22ND ST	MILWAUKEE, WI 53204
CURRENT OCCUPANT	1514 S 22ND ST	MILWAUKEE, WI 53204
CURRENT OCCUPANT	2225 W ORCHARD ST	MILWAUKEE, WI 53204
CURRENT OCCUPANT	2225A W ORCHARD ST	MILWAUKEE, WI 53204
CURRENT OCCUPANT	2206 W ORCHARD ST	MILWAUKEE, WI 53204
CURRENT OCCUPANT	2126 W ORCHARD ST	MILWAUKEE, WI 53204
CURRENT OCCUPANT	2217 W GREENFIELD AVE	MILWAUKEE, WI 53204
CURRENT OCCUPANT	2209 W GREENFIELD AVE	MILWAUKEE, WI 53204
CURRENT OCCUPANT	1538 S 22ND ST	MILWAUKEE, WI 53204
CURRENT OCCUPANT	1532 S 22ND ST	MILWAUKEE, WI 53204
CURRENT OCCUPANT	1522A S 23RD ST	MILWAUKEE, WI 53204
CURRENT OCCUPANT	1517A S 21ST ST	MILWAUKEE, WI 53204
CURRENT OCCUPANT	2117A W ORCHARD ST	MILWAUKEE, WI 53204
CURRENT OCCUPANT	2205 W ORCHARD ST	MILWAUKEE, WI 53204
CURRENT OCCUPANT	1510A S 22ND ST	MILWAUKEE, WI 53204
CURRENT OCCUPANT	2128 W ORCHARD ST	MILWAUKEE, WI 53204
CURRENT OCCUPANT	2124 W ORCHARD ST	MILWAUKEE, WI 53204
CURRENT OCCUPANT	2205 W GREENFIELD AVE	MILWAUKEE, WI 53204
CURRENT OCCUPANT	2205 W GREENFIELD AVE 4	MILWAUKEE, WI 53204
CURRENT OCCUPANT	1527 S 22ND ST	MILWAUKEE, WI 53204
CURRENT OCCUPANT	1522 S 23RD ST	MILWAUKEE, WI 53204
CURRENT OCCUPANT	1430 S 23RD ST	MILWAUKEE, WI 53204
CURRENT OCCUPANT	1434 S 23RD ST	MILWAUKEE, WI 53204
CURRENT OCCUPANT	2237 W ORCHARD ST 1	MILWAUKEE, WI 53204
CURRENT OCCUPANT	1538 S 23RD ST	MILWAUKEE, WI 53204
CURRENT OCCUPANT	1544 S 22ND ST	MILWAUKEE, WI 53204
CURRENT OCCUPANT	2219 W ORCHARD ST	MILWAUKEE, WI 53204
CURRENT OCCUPANT	2117 W ORCHARD ST	MILWAUKEE, WI 53204
CURRENT OCCUPANT	2203 W ORCHARD ST	MILWAUKEE, WI 53204
CURRENT OCCUPANT	2201A W ORCHARD ST	MILWAUKEE, WI 53204

CURRENT OCCUPANT	1502 S 22ND ST	MILWAUKEE, WI 53204
CURRENT OCCUPANT	2220 W ORCHARD ST	MILWAUKEE, WI 53204
CURRENT OCCUPANT	2124A W ORCHARD ST	MILWAUKEE, WI 53204
CURRENT OCCUPANT	1537 S 22ND ST	MILWAUKEE, WI 53204
CURRENT OCCUPANT	1538B S 22ND ST	MILWAUKEE, WI 53204
CURRENT OCCUPANT	1532 S 23RD ST	MILWAUKEE, WI 53204
CURRENT OCCUPANT	1528 S 22ND ST	MILWAUKEE, WI 53204
CURRENT OCCUPANT	1521 S 21ST ST	MILWAUKEE, WI 53204
CURRENT OCCUPANT	1518 S 23RD ST	MILWAUKEE, WI 53204
CURRENT OCCUPANT	2237 W ORCHARD ST 2	MILWAUKEE, WI 53204
CURRENT OCCUPANT	1506 S 23RD ST	MILWAUKEE, WI 53204
CURRENT OCCUPANT	2213 W ORCHARD ST	MILWAUKEE, WI 53204
CURRENT OCCUPANT	2207 W ORCHARD ST	MILWAUKEE, WI 53204
CURRENT OCCUPANT	1506A S 22ND ST	MILWAUKEE, WI 53204
CURRENT OCCUPANT	1506B S 22ND ST	MILWAUKEE, WI 53204
CURRENT OCCUPANT	2215 W GREENFIELD AVE	MILWAUKEE, WI 53204
CURRENT OCCUPANT	2205 W GREENFIELD AVE 1	MILWAUKEE, WI 53204
CURRENT OCCUPANT	1532A S 23RD ST	MILWAUKEE, WI 53204
CURRENT OCCUPANT	1535 S 22ND ST	MILWAUKEE, WI 53204
CURRENT OCCUPANT	1524 S 23RD ST	MILWAUKEE, WI 53204
CURRENT OCCUPANT	1527A S 22ND ST	MILWAUKEE, WI 53204
CURRENT OCCUPANT	1521A S 22ND ST	MILWAUKEE, WI 53204
CURRENT OCCUPANT	1517 S 22ND ST	MILWAUKEE, WI 53204
CURRENT OCCUPANT	2231 W ORCHARD ST	MILWAUKEE, WI 53204
CURRENT OCCUPANT	1542 S 22ND ST	MILWAUKEE, WI 53204
CURRENT OCCUPANT	2217 W ORCHARD ST	MILWAUKEE, WI 53204
CURRENT OCCUPANT	2226 W ORCHARD ST	MILWAUKEE, WI 53204
CURRENT OCCUPANT	2216 W ORCHARD ST	MILWAUKEE, WI 53204
CURRENT OCCUPANT	2126A W ORCHARD ST	MILWAUKEE, WI 53204
CURRENT OCCUPANT	2207 W GREENFIELD AVE	MILWAUKEE, WI 53204
CURRENT OCCUPANT	1532B S 23RD ST	MILWAUKEE, WI 53204
CURRENT OCCUPANT	1534 S 22ND ST	MILWAUKEE, WI 53204
CURRENT OCCUPANT	1530B S 22ND ST	MILWAUKEE, WI 53204
CURRENT OCCUPANT	1522B S 23RD ST	MILWAUKEE, WI 53204
CURRENT OCCUPANT	1522 S 22ND ST	MILWAUKEE, WI 53204
CURRENT OCCUPANT	1517 S 21ST ST	MILWAUKEE, WI 53204
CURRENT OCCUPANT	1506 S 23RD ST A	MILWAUKEE, WI 53204
CURRENT OCCUPANT	2233 W ORCHARD ST	MILWAUKEE, WI 53204
CURRENT OCCUPANT	2213A W ORCHARD ST	MILWAUKEE, WI 53204
CURRENT OCCUPANT	2224A W ORCHARD ST	MILWAUKEE, WI 53204
CURRENT OCCUPANT	2212 W ORCHARD ST	MILWAUKEE, WI 53204
CURRENT OCCUPANT	2120 W ORCHARD ST	MILWAUKEE, WI 53204
CURRENT OCCUPANT	2116A W ORCHARD ST	MILWAUKEE, WI 53204
CURRENT OCCUPANT	2205 W GREENFIELD AVE 2	MILWAUKEE, WI 53204
CURRENT OCCUPANT	1530 S 23RD ST	MILWAUKEE, WI 53204
CURRENT OCCUPANT	1525 S 22ND ST	MILWAUKEE, WI 53204
CURRENT OCCUPANT	1519A S 22ND ST	MILWAUKEE, WI 53204

CURRENT OCCUPANT	1518 S 22ND ST	MILWAUKEE, WI 53204
CURRENT OCCUPANT	1513 S 22ND ST	MILWAUKEE, WI 53204
CURRENT OCCUPANT	1438 S 23RD ST	MILWAUKEE, WI 53204
CURRENT OCCUPANT	2237 W ORCHARD ST 3	MILWAUKEE, WI 53204
CURRENT OCCUPANT	1504 S 23RD ST A	MILWAUKEE, WI 53204
CURRENT OCCUPANT	1514A S 22ND ST	MILWAUKEE, WI 53204
CURRENT OCCUPANT	1506 S 22ND ST	MILWAUKEE, WI 53204
CURRENT OCCUPANT	1500 S 22ND ST	MILWAUKEE, WI 53204
CURRENT OCCUPANT	2224 W ORCHARD ST	MILWAUKEE, WI 53204
CURRENT OCCUPANT	1538A S 22ND ST	MILWAUKEE, WI 53204
CURRENT OCCUPANT	1531 S 22ND ST	MILWAUKEE, WI 53204

Total Records: 104

Radius: 250.0 feet and Center of Circle: 2201 W Orchard St

Date: 04/23/19
Officer: P.O. VODICKA

City of Milwaukee Police Department
90-5-1.5 Crime Prevention Survey
Convenience Store/Liquor Store Inspection

Name of Premise: Orchard Food Mart
Address: 2201 W Orchard St.
Phone: 414-539-4787

Owner: Sudeep MANN SINGH (PB65 INC)
Owner address: 2966 S 90th St
City State Zip: West Allis, WI 53227
Owner Phone: 414-322-8378
Owner email:

Manager: Same
Home Address:
City State Zip:
Phone:
Email:

Preferred contact: Store Phone

Location currently open: ☒ YES ☐ NO

Projected open date:

Day's open: ☐S ☐M ☐T ☐W ☐Th ☐F ☐SA ☒ALL

Hours of Operation: Sun: 8:00 am – 9:00 pm ☐24 hours ☐Y ☐N
Mon: " "
Tue: " "
Wed: " "
Thu: " "
Fri: " "
Sat: " "

Premise Type: ☐Liquor Store
☒Convenience Store
☒Other: Sells beer

Licenses currently held:

Alcohol: x ☐ Yes x ☐ No Class: A fermented malt beverage #:291830
Tobacco: x ☐ Yes ☐ No #:1028200
Food: x ☐ Yes ☐ No #:9783
Extended Hours: ☐ Yes x ☐ No #:
Secondhand Dealer: ☐ Yes x ☐ No Type: #:
Other: ☐ Yes ☐ No Type: #:
Other: ☐ Yes ☐ No Type: #:

Who is your alcohol distributor? No distributor contracted at this point

Exterior Survey:

1. Is the area around the location clean? X ☐ Yes ☐ No
2. What surrounds the location? (Check all the apply)
 - a. ☐ Park
 - b. ☐ School
 - c. ☐ Youth Center
 - d. ☐ Church
 - e. ☐ Tavern(s) If so, how many
 - f. X ☐ Residential
 - g. ☐ Other businesses
 - h. ☐ Other:
3. Can you see from the outside of the location into the interior ☐ Yes x ☐ No
4. Can you see the employees inside of the location from the outside ☐ Yes x ☐ No
5. Are exterior windows free of signage ☐ Yes x ☐ No
6. Is there a parking lot ☐ Yes x ☐ No
7. Is the parking lot clean? ☐ Yes ☐ No
8. Is the parking lot well lit? ☐ Yes ☐ No
9. Are there areas where a person could conceal themselves ☐ Yes x ☐ No
10. Is there exterior lighting? X ☐ Yes ☐ No. Does it appears to be adequate x ☐ Yes ☐ No
11. Exterior Payphone? ☐ Yes x ☐ No, inoperable
12. Are there No Loitering Signs posted? X ☐ Yes ☐ No
13. Are the address numbers prominently displayed and easy to see ☐ Yes x ☐ No

Camera Survey:

14. Does this location have security cameras? X ☐ Yes ☐ No
15. Are they in working order? X ☐ Yes ☐ No
16. What format are the cameras?
 - a. Color x ☐ Yes ☐ No
 - b. Digital x ☐ Yes ☐ No
 - c. VCR ☐ Yes ☐ No
 - d. Recorded x ☐ Yes ☐ No
17. How long is footage stored for later viewing: 1 month
18. Are there exterior cameras x ☐ Yes ☐ No How many: 4
19. Are there interior cameras x ☐ Yes ☐ No How many: 8

20. Do all employees know how to retrieve recorded digital images/footage? X ☐ Yes ☐ No

Interior Survey:

21. Is the storeowner willing to be a standing complainant regarding loitering? X ☐ Yes ☐ No

a. If yes have them fill out the standing complaint form and give them two of the commercial signs x ☐ Yes ☐ No

22. Is the interior of the location neat and clean? X ☐ Yes ☐ No

23. Does an interior camera face the entrance/exit? X ☐ Yes ☐ No

24. Is there a lockable area that separates employees from customers? X ☐ Yes ☐ No

25. Does the store sell single chore boy? ☐ Yes x ☐ No

26. Does the store sell blunt wraps? ☐ Yes x ☐ No

27. Does the store sell scales? ☐ Yes x ☐ No

28. Does the store sell items that may be used as crack pipes? ☐ Yes x ☐ No

a. Describe item N/A

29. Does the store have an over abundance of sandwich baggies: ☐ Yes x ☐ No

30. Does the owner understand that these items are often used for drug use? x ☐ Yes ☐ No

31. Do the products in the store appear to be new and rotated often? X ☐ Yes ☐ No

32. Are emergency and non-emergency numbers posted near the phone? X ☐ Yes ☐ No

33. Does the owner know how to contact their police district directly? X ☐ Yes ☐ No

a. Did you provide a district contact guide to the owner? X ☐ Yes ☐ No

Complete this section if alcohol establishment is a convenience store:

(** Read full ordinance for all details "68-55 Convenience Food Stores")

All convenience food stores not exempted under sub. 3 shall:

1. Is the cash register located in a manner so that at the time of a sales transaction, the employee and customer are both visible from the sidewalk? ☐ Yes x ☐ No **

2. Are the glass entrance and exit doors clear of any signs or advertisements with the exception of a sign which states that the cash register contains \$50 or less and that the safe is no accessible to employees? X ☐ Yes ☐ No

3. Does the store maintain one of the following on the licensed premise:

a. A safe that was in use at the convenience food store on August 17, 1994? ☐ Yes x ☐ No

b. A drop-safe or time release safe that weighs at least 500 pounds or which is attached to or set into the floor in a manner approved by the police department? ☐ Yes x ☐ No

4. Is lighting provided for the store's parking area during all hours of darkness when employees or customers are on the premises at a minimum average of 2-foot candles per square foot, unless the store is not open for business after sunset and before sunrise? ☐ Yes ☐ No x ☐ N/A

5. Are at least two high-resolution surveillance security cameras installed? X ☐ Yes ☐ No

6. Are the security cameras in working order? X ☐ Yes ☐ No

7. Does one camera show an overall view of the counter and register area? X ☐ Yes ☐ No

8. Does one camera show a clear, identifiable, full frame image of the face of each person entering and leaving the store? X ☐ Yes ☐ No

9. Are the camera views obstructed by fixtures or displays? ☐ Yes x ☐ No
10. Is the recorded footage stored for at least 30 days? X ☐ Yes ☐ No
11. Do all store employees know how to record footage from the camera system to media capable of being transferred to police custody? X ☐ Yes ☐ No
12. Are customer entrances/exits made of glass or other transparent material? X ☐ Yes ☐ No
 - a. Exception: A store that does not have such doors on August 17, 1994 shall not be required to install such doors until the holder of the store's food dealer license changes.
13. Has the owner and their employees attended the Robbery Prevention Training within 120 days of ownership or employment? ☐ Yes x ☐ No (01/14/2010)
 - a. Contact Community Outreach and Education at 935-7836 for schedule.

Sub 3. Exemptions. The requirements of this section do not apply to a convenience food store that conforms to either of the following descriptions:

- a-1. The store is located in an enclosed shopping structure, enclosed commercial building or hospital. A convenience food store is not in an enclosed structure or building if a customer can enter it directly from the outside.
Does store conform to a-1 ☐ Yes x ☐ No
- a-2. The store physically separates employees from customers with a solid partition that bars a person from entering the employee area from the customer area, has a secure lock on the employee side of any door between the employee area and the customer, and conducts all transaction through a service window or similar arrangement.
Does store conform to a-2 x ☐ Yes ☐ No
 - a. At the commissioner's discretion, a convenience store may be exempted from any or all of the regulations specified in sub 2.
Does this location hold an exemption from the commissioner regarding any of the requirements of Sub 2? ☐ Yes ☐ No

ADDITIONAL COMMENTS/RECOMMENDATIONS:

Advised licensee that the windows to establishment may only be 1/3 of total window with signage. Currently, windows behind cash register are completely covered with signage and/or curtain.

Alcohol Concentration for 2201 W Orchard St

City of Milwaukee, Wisconsin



- Legend -

- Street names 10,000
- City limits
- Freeways 15,000
- Freeways
- Exit ramps
- Entry ramps
- Ramps
- Major streets 10,000
- Streets 10,000
- Waterways
- Milwaukee Parcels
- Alcohol licenses
- Class A intoxicating liquor
- Class A fermented malt beverage
- Class A liquor and malt
- Class B fermented malt beverage
- Class B tavern
- Class C wine retailer

- Notes -

Alcohol Establishments within a .5 Mile Radius Centered on 2201 W Orchard St as of 4/15/19.



Department of Administration - ITMD

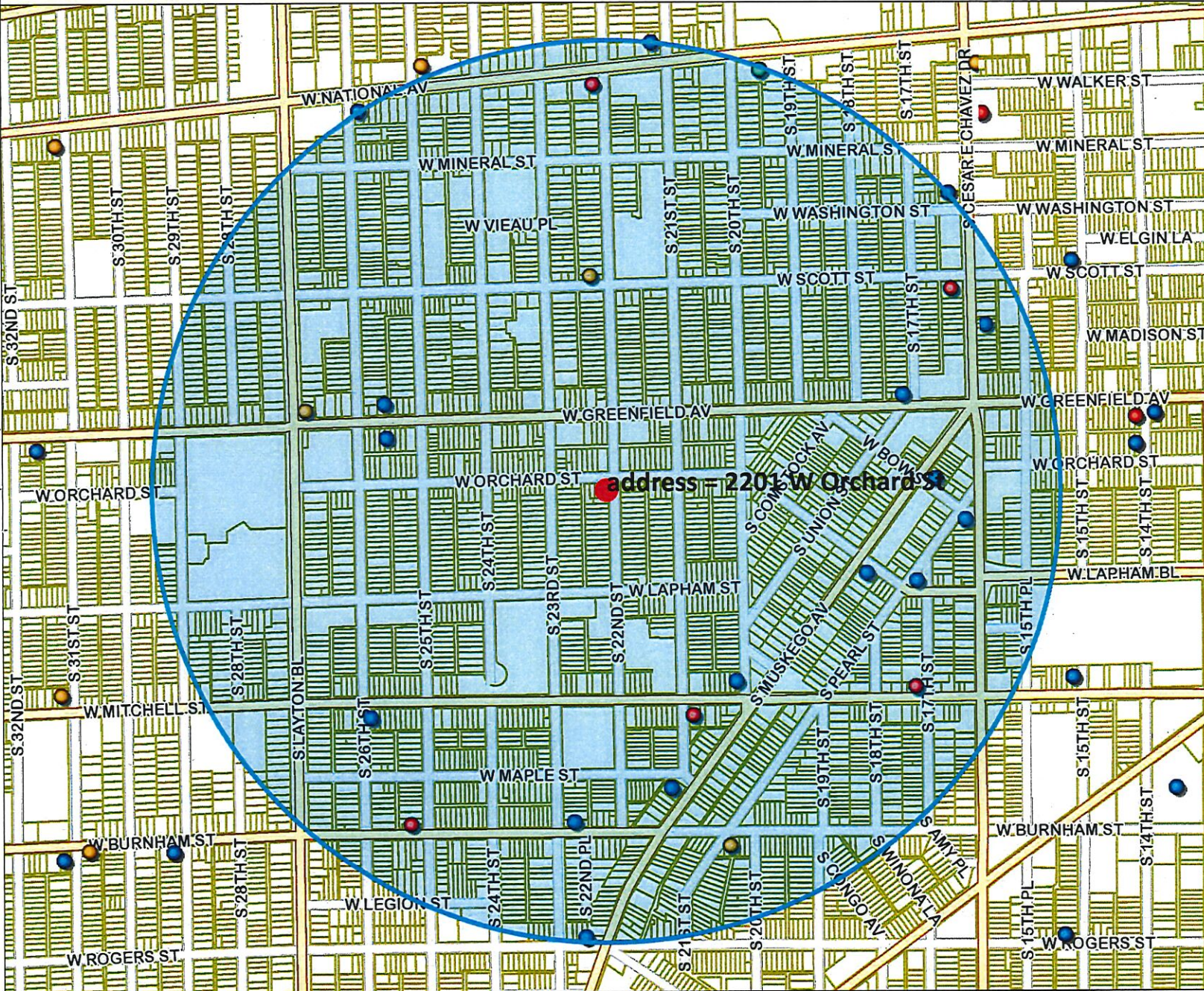

Licensed Alcohol Beverage Establishments within a .5 Miles Radius Centered on 2201 W Orchard St.							
License Summary						Total	
Class A Fermented Malt Beverage Retailer's License							4
Class A Malt & Class A Liquor License							5
Class B Fermented Malt Beverage Retailer's License							1
Class B Tavern License							16
					Grand Total		26
Legal entity	Trade name	Licensee	License type name	Total capacity	Room capacity	Address	Expiration date
R K A, LLC	ABC STORE	RAEID K ASSAD, Agt	Class A Fermented Malt Beverage Retailer's License			1143 S 22ND ST	9/15/19
Layton Food LLC	Layton Food Market	Manpreet Singh, Agt	Class A Fermented Malt Beverage Retailer's License			1344 S LAYTON BL	7/26/19
Starlite Beer & Food, Inc.	Starlite Food	MANGAT SINGH, Agt	Class A Fermented Malt Beverage Retailer's License			2013 W Burnham ST	4/21/19
PB65 INC	Orchard Food Mart	Sudeep S Mann, Agt	Class A Fermented Malt Beverage Retailer's License			2201 W ORCHARD ST	4/5/20
APPLE TWO, LLC	EL CHARRO LIQUOR STORE	VIKRAMJIT SINGH, Agt	Class A Malt & Class A Liquor License			1207 S CESAR E CHAVEZ DR	12/20/19
Harjodh, Inc	Mi Pueblo	Harpreet S Chawla, Agt	Class A Malt & Class A Liquor License			1700 W MITCHELL ST	10/24/19
NEA, LLC	TIME FOOD MART	NEDAL K ASSAD, Agt	Class A Malt & Class A Liquor License			1835 S 25TH ST	12/18/19
Gunny Food Mart Inc	Gunny Food Mart	MANPREET KAUR, Agt	Class A Malt & Class A Liquor License			2033 W Mitchell ST	2/27/20
GOODSPOT, LLC	GOODSPOT FOODS	MAZEN T MUSTAFA, Agt	Class A Malt & Class A Liquor License			2201 W NATIONAL AV	11/26/19
WAT PATH LAO BUDDHIST TEMPLE CORP	WAT PATHOUMMAPHOUTHARAM LAO BUDDHIST TEMPLE CORP	Kong Rasavong, Agt	Class B Fermented Malt Beverage Retailer's License	240		1925 W NATIONAL AV	9/2/19
Mariscos El Abuelo y Yo LLC	Mariscos El Abuelo y Yo	Diego A Pulido, Agt	Class B Tavern License			1234 S CESAR E CHAVEZ DR	4/29/19
TEQUILA NIGHT CLUB	TEQUILA NIGHT CLUB	GUSTAVO GUIZAR, JR, SP	Class B Tavern License	168	100 - Tavern	1460 S MUSKEGO AV	11/8/19
Century Beverage Group LLC	Don Julio's	Samantha L Woods, Agt	Class B Tavern License	80	68 - Hall	1537 S CESAR E CHAVEZ DR	10/23/19
CANTARITOS BAR, LLC	Passion Nightclub	FRANCISCO GOMEZ-ORTIZ, Agt	Class B Tavern License	52		1566-1570 S MUSKEGO AV	10/11/19
Las Tres Esquinas Bar	Las Tres Esquinas Bar	Sulema Vazquez, SP	Class B Tavern License	25		1586 S Pearl ST	8/2/19
VILLA'S PLACE	VILLA'S PLACE	ALFREDO O VILLA, SP	Class B Tavern License	25		1700 W GREENFIELD AV	2/5/20
La Caleta LLC	La Caleta Restaurant & Bar	Monica Hernandez-Gaspar, Agt	Class B Tavern License			1801 S Muskego AV	11/28/19
TEDDY'S INCOME, INC	SHARI'S STILL	SHERYL L LARSON, Agt	Class B Tavern License	49		1834 S 23RD ST	1/21/20
PHANS GARDEN, INC	PHAN'S GARDEN	HOI T TRAN, Agt	Class B Tavern License	240		1923 W NATIONAL AV	10/18/19
Lã Hamaca Bar LLC	La Hamaca Bar	Luis Lopez-Gonzalez, Agt	Class B Tavern License			1993 S MUSKEGO AV	9/29/19
EL Infierno LLC	EL Infierno	ANTONIO MARTINEZ, Agt	Class B Tavern License			2000 W Mitchell ST	11/21/19
TAQUERIA EL JALAPENO	TAQUERIA EL JALAPENO	ANGEL GUTIERREZ GARNICA, SP	Class B Tavern License	61		2106 W NATIONAL AV	9/26/19
VILLA'S RESTAURANT	VILLA'S RESTAURANT	ALFREDO O VILLA, SP	Class B Tavern License			2522 W GREENFIELD AV	9/27/19
Patricia Herrera de Castro, LLC	La Fondita	Felipe Castro Pena, Agt	Class B Tavern License			2523 W GREENFIELD AV	9/5/19
MC Jimenez LLC	Candelas	Martin Jimenez Segura, Agt	Class B Tavern License	99		2537 W National AV	7/5/19
SCHULIST TAP	SCHULIST TAP	DAVID SCHULIST, SP	Class B Tavern License	49		2539 W MITCHELL ST	3/23/20



BUSINESS LICENSE PLAN OF OPERATION

ccl-busplan 3/15/18

Office of the City Clerk License Division
200 E. Wells St. Room 105, Milwaukee, WI 53202
(414) 286-2238 www.milwaukee.gov/license e-mail address: license@milwaukee.gov

1. Type of Business

Applying for: ☐ Extended Hours (12AM to 5AM) - If a food establishment, check all that apply: ☐ Delivery ☐ Drive Thru ☐ Dining Room
☐ Self Service Laundry ☐ Massage Establishment ☐ Filling Station
☐ Other (supplemental application for specific license also required)

Provide a detailed description of the type of business you plan on operating:

CONVENIENCE STORE

Do you have any experience operating this type of business? ☐ No ☒ Yes If yes, explain: CURRENTLY OPERATING

2. Business Operations

- a. Proposed Opening Date: FOR LIQUOR - MAY - 15 - 19
- b. Is this premise under construction? ☒ No ☐ Yes If yes, list estimated completion date: _____
- c. Is this a franchise? ☒ No ☐ Yes
- d. Is this premises currently licensed? ☐ No ☒ Yes If yes, list type of license: BEER - Cigarette - Food - Lottery
- e. Is the current licensee operating? ☐ No ☒ Yes If no, list date closed: _____
- f. Do you have future plans for other businesses, licenses or permits at this location? ☒ No ☐ Yes
If yes, explain: _____
- g. Have you previously held an Extended Hours License in Milwaukee? ☒ No ☐ Yes
If yes, list address(es): _____
- h. Are other businesses operating in the same building? ☒ No ☐ Yes If yes, describe: _____

3. Litter & Noise

- a. How are grounds kept clean? ☒ Sweep ☐ Pressure Wash ☐ Pick Up Litter ☐ Other: _____
- b. How often will grounds be cleaned? ☒ Daily ☐ Weekly ☐ As Needed ☐ Monthly ☐ Other: _____
- c. Grounds cleaned by: ☒ Licensee ☐ Building Owner ☐ Employees ☐ Hired Maintenance ☐ Other: _____
- d. How are noise issues prevented and/or addressed? ☐ Security ☐ Manager approaches customer(s) ☐ Call Police
☒ Signs Posted ☐ Other: _____
- e. Will a sound amplification system be used? ☒ No ☐ Yes If yes, describe: _____

4. Smoking & Sanitation

- a. Are there designated outdoor smoking areas? ☒ No ☐ Yes If yes, describe: _____
- b. Number of Garbage Cans: Inside: 2 Locations: Counter B+throoms
Outside: 1 Locations: Entrance
- c. Is a crowd control barrier used? ☒ No ☐ Yes If yes, describe: _____
- d. How many restrooms are on the premises? ONE
- e. Name of solid waste contractor: ☐ Advanced Disposal ☒ Waste Management ☐ Other: _____

5. Security

- a. Are there onsite parking spaces? ☒ No ☐ Yes If yes, how many? _____ and describe the parking security plan: _____
- b. Is there a loading zone? ☒ No ☐ Yes If yes, describe the loading area security plan: _____
- c. Will you have security personnel on premise? ☒ No ☐ Yes If yes, how many? _____ and answer the following:
 What are their responsibilities? _____
 Is security equipment used? ☒ No ☐ Yes If yes, describe _____
 List their licensing, certification, or training credentials _____
- d. Will there be security cameras? ☐ No ☒ Yes If yes, how many? _____ and list locations: Entrance -
Counter - outside
- e. Will searches/identification checks be done upon entry? ☐ No ☒ Yes If yes, describe check - ID

6. Percentage of Sales (must total 100%)

Alcohol <u>29</u> %	Food <u>40</u> %	Secondhand Merchandise _____ %	Precious Metals & Gems _____ %
Entertainment _____ %	Cigarettes _____ %		
Pawnbroker Activity _____ %	Salvaged Materials _____ % (such as scrap metal)	Personal Services (such as tattoo, body piercing, salon, tailor, tanning, etc.) _____ %	Other <u>31</u> % <u>LOBBY</u> Describe: _____

7. Businesses/Licenses on the Premises (check all that apply):

Type 1

- ☐ Full Service Restaurant ☐ Cafe/Coffee Shop ☐ Deli or Fast Food Restaurant ☐ Private/Fraternal/Veterans Club
- ☐ Night Club ☐ Tavern ☐ Cocktail Lounge ☐ Teen Club
- ☐ Banquet Hall ☐ Sports Facility ☐ Bowling Alley
- ☐ Hotel/Motel: Number of Floors: _____ ☐ Rooming House: Number of Floors: _____
 Number of Rooms: _____ Number of Rooms: _____

Type 2

- ☐ Liquor Store ☐ Corner Store ☐ Supermarket ☒ Convenience Store
- ☐ Gas Station ☐ Amusement/Phonograph Distributor ☐ Recycling, Salvage or Towing
- ☐ Used Car Dealer ☐ Personal Service Establishment (such as tattoo business, hair salon, tailor, etc.) ☐ Recording Studio

What other licenses/permits will you hold at this location? (check all that apply)

- ☒ Occupancy Permit ☒ Cigarette & Tobacco ☐ Gas Station ☐ Extended Hours ☐ Class "B" Tavern ☐ Weights & Measures
- ☐ Secondhand Dealer ☐ Precious Metal & Gem ☐ Other: _____

8. Legal Capacity (only if a Type 1 premises in #7 above)

Capacity _____ (Call the Milwaukee Development Center at 414-286-8211 if you have questions.)

9. Premises Description

- a. Identify all area(s) of the premises that will be used in operating this business (include areas used only for storage):
☒ 1st Floor ☐ 2nd Floor ☐ Basement Storage ☐ Patio ☐ Beer Garden ☐ Sidewalk Café ☐ Deck ☐ Rooftop
☐ Other: Describe: _____
- b. Describe Location: ☒ Major Thoroughfare ☐ Secondary Street ☐ Other: 2nd on ORCHARD
- c. Nearest Major Cross Street: 2nd on GREENFIELD
- d. Describe Building: ☒ Free Standing Building ☐ Strip Mall ☐ Other: _____
- e. Describe Premises Structure: ☐ Single Story ☒ Multi-Story - # of Stories _____ ☐ Other: _____
- f. Describe Surrounding Area: ☒ Commercial ☐ Residential ☐ Industrial ☐ Other: _____
- g. Building Owner Name: SUDEEP SINGH MANN Phone Number: 414-322-8378
 Business Owner Address: 2966 S. 90th St West Allis WI- 53227

10. Hours of Operation & Customers

Will customers be entering the premises? ☐ No ☒ Yes

Day of the Week	Proposed Hours of Operation:		Estimated Number of Customers expected each day	Potential Age Range of Customers	Class B Tavern Applicant Only: Age Restriction (If none, write 'None')
	Open Time (include a.m. or p.m.)	Close Time (include a.m. or p.m.)			
Sunday	8 AM	9 PM	100		
Monday	8 AM	9 PM	100		
Tuesday	8 AM	9 PM	100		
Wednesday	8 AM	9 PM	100		
Thursday	8 AM	9 PM	100		
Friday	8 AM	9 PM	100		
Saturday	8 AM	9 PM	100		

An Extended Hours Establishment License is required for any convenience store, filling station, personal service establishment (such as tattoo, body piercing, salon, tailor, tanning, etc.), recording studio or restaurant which is open between the hours of 12:00 a.m. and 5:00 a.m.

Alcohol Establishments Class A: 8:00 am to 9:00 pm Sunday thru Saturday
 Permitted Hours of Operation: Class B: 6:00 am to 2:00 am Sunday thru Thursday, 6:00 am to 2:30 am Friday & Saturday

Entertainment Outdoor Closing Hours: 10:00pm Sunday-Thursday; 12:00am Friday & Saturday; unless a different time, either earlier or later, is established by the Common Council in its approval of the licensee's plan of operation.

11. Signature(s)

Sudeep Singh Mann

Signature of Sole Proprietor, Partner, or 20% or more Shareholder
 (If there are no 20% or more shareholders,
 Corporate Officer-print name/title and sign)

Maninder Kaur Mann

Signature of additional partner or 20% or more shareholder

See Application Information for a complete list of all required application forms.

REWARD INQUIRY SUDEEP S. MANN FOR INFO ON ANY CRIMINAL RECORD FIRST
STREET 2201 W ORCHARD ST MILWAUKEE WI 53204

So, Foliage 1540 sq ft

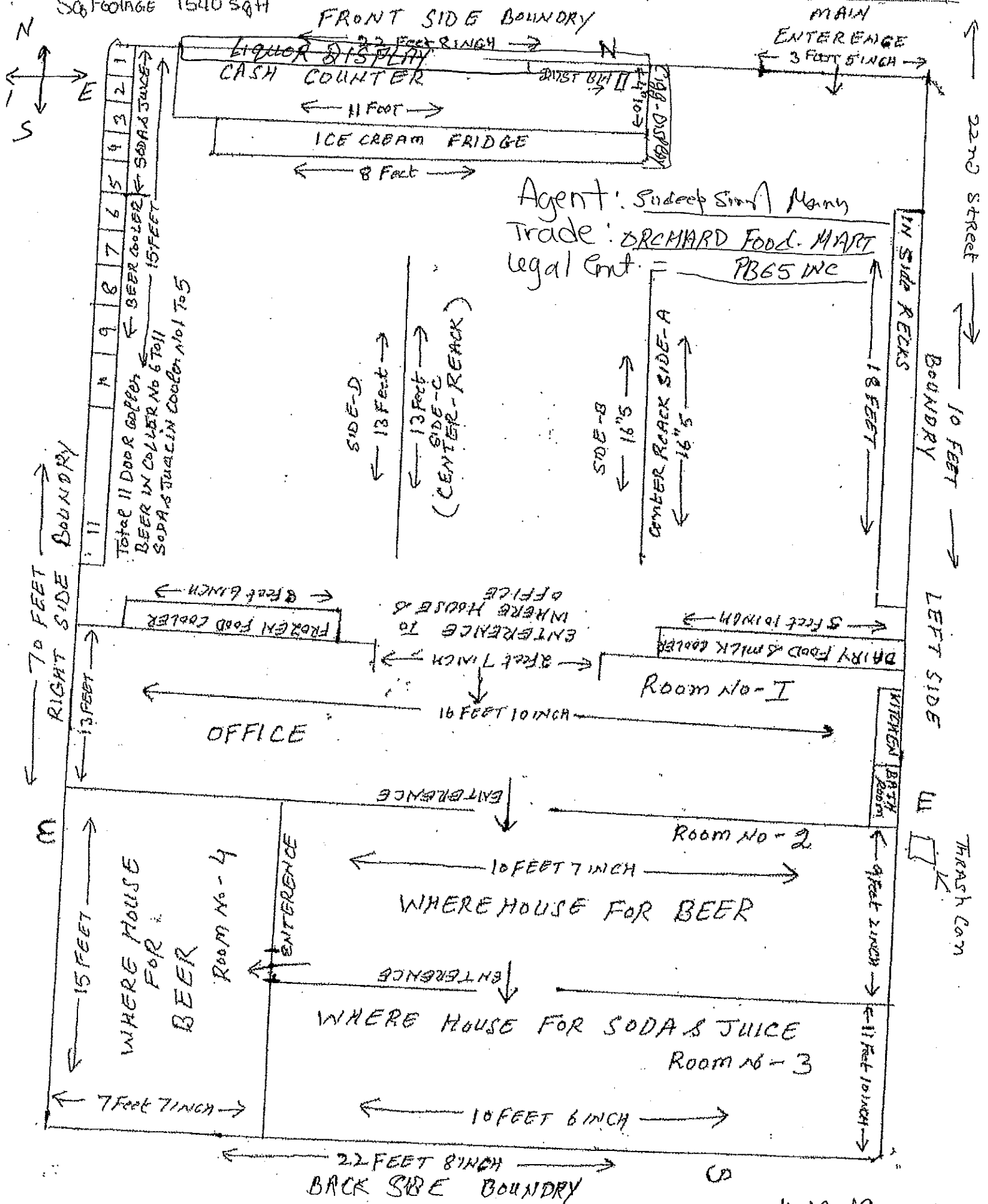

04-12-19