



**CITY OF MILWAUKEE
OFFICE OF THE CITY CLERK**

Friday, May 03, 2019

COMMITTEE MEETING NOTICE

AD 12

KIEBZAK, Sean T, Agent
AAL MM, INC.
1100 S 5th St
Milwaukee, WI 53204

You are requested to attend a hearing which is to be held in Room 301-B, Third Floor, City Hall on:

Tuesday, May 14, 2019 at 09:00 AM

Regarding: Your Class B Tavern - Service Bar Only, Food Dealer, and Public Entertainment Premises License Applications Requesting Instrumental Musicians, Bands, and 10 Theatrical Performances as agent for "AAL MM, INC." for "Arts At Large Cafe" at 1100 S 5th St.

There is a possibility that your application may be denied for one or more of the following reasons: The recommendation of the committee regarding the application shall be based on evidence presented at the hearing. Per MCO 85-2.7-4, probative evidence concerning whether or not a new license should be granted may be presented on the following subjects: whether or not the applicant meets the municipal requirements, the appropriateness of the location and premises where the licensed premises is to be located and whether use of the premises for the purposes or activities permitted by the license would tend to facilitate a public or private nuisance or create undesirable neighborhood problems such as disorderly patrons, unreasonably loud noise, litter, and excessive traffic and parking congestion. Probative evidence relating to these matters may be taken from the plan of operation submitted with the license application, if any, but shall not include the content of any music. Evidence regarding the fitness of the location of the premises to be maintained as the principal place of business, including but not limited to whether there is an overconcentration of businesses of the type for which the license is sought; whether the proposal is consistent with any pertinent neighborhood business or development plans, or the location's proximity to areas where children are typically present. The applicant's record in operating similarly licensed premises; and whether or not the applicant has been charged with or convicted of any felony, misdemeanor, municipal offense or other offense, the circumstances of which substantially relate to the activity to be permitted by the license being applied for or any other factor which reasonably relates to the public health, safety or welfare may also be considered. See attached police report or correspondence.

**Notice for applicants with
warrants or unpaid fines:**

Proof of warrant satisfaction or payment of fines must be submitted at the hearing on the above date and time. Failure to comply with this requirement may result in a delay of the granting/denial of your application.

Failure to appear at this meeting may result in the denial of your license. Individual applicants must appear only in person or by an attorney. Corporate or Limited Liability applicants must appear only by the agent designated on the application or by an attorney. Partnership applicants must appear by a partner listed on the application or by an attorney. If you wish to do so and at your own expense, you may be accompanied by an attorney of your choosing to represent you at this hearing.

You will be given an opportunity to speak on behalf of the application and to respond and challenge any charges or reasons given for the denial. No petitions can be accepted by the committee, unless the people who signed the petition are present at the committee hearing and willing to testify. You may present witnesses under oath and you may also confront and cross-examine opposing witnesses under oath. If you have difficulty with the English language, you should bring an interpreter with you, at your expense, so that you can answer questions and participate in your hearing.

You may examine the application file at this office during regular business hours prior to the hearing date. Inquiries regarding this matter may be directed to the person whose signature appears below.

Limited parking for persons attending meetings in City Hall is available at reduced rates (5 hour limit) at the Milwaukee Center on the southwest corner of East Kilbourn and North Water Street. Parking tickets must be validated in the first floor information booth in City Hall.

PLEASE NOTE: Upon reasonable notice, efforts will be made to accommodate the needs of disabled individuals through sign language interpreters or other auxiliary aids. For additional information or to request this service, contact the Council Services Division ADA Coordinator at (414) 286-2998, Fax - (414) 286-3456, TDD - (414) 286-2025.

JIM OW CZARSKI, CITY CLERK

BY: _____

Jessica Celella

License Division Manager

If you have questions regarding this notice, please contact the License Division at (414) 286-2238.

200 E. Wells Street, Room 105, City Hall, Milwaukee, WI 53202. www.milwaukee.gov/license
Phone: (414) 286-2238 Fax: (414) 286-3057 Email Address: License@milwaukee.gov



**CITY OF MILWAUKEE
OFFICE OF THE CITY CLERK**

Friday, May 03, 2019

COMMITTEE MEETING NOTICE

AD 12

KIEBZAK, Sean T, Agent
AAL MM, INC.
857 S. 86th St.
West Allis, WI 53214

You are requested to attend a hearing which is to be held in Room 301-B, Third Floor, City Hall on:

Tuesday, May 14, 2019 at 09:00 AM

Regarding: Your Class B Tavern - Service Bar Only, Food Dealer, and Public Entertainment Premises License Applications Requesting Instrumental Musicians, Bands, and 10 Theatrical Performances as agent for "AAL MM, INC." for "Arts At Large Cafe" at 1100 S 5th St.

There is a possibility that your application may be denied for one or more of the following reasons: The recommendation of the committee regarding the application shall be based on evidence presented at the hearing. Per MCO 85-2.7-4, probative evidence concerning whether or not a new license should be granted may be presented on the following subjects: whether or not the applicant meets the municipal requirements, the appropriateness of the location and premises where the licensed premises is to be located and whether use of the premises for the purposes or activities permitted by the license would tend to facilitate a public or private nuisance or create undesirable neighborhood problems such as disorderly patrons, unreasonably loud noise, litter, and excessive traffic and parking congestion. Probative evidence relating to these matters may be taken from the plan of operation submitted with the license application, if any, but shall not include the content of any music. Evidence regarding the fitness of the location of the premises to be maintained as the principal place of business, including but not limited to whether there is an overconcentration of businesses of the type for which the license is sought; whether the proposal is consistent with any pertinent neighborhood business or development plans, or the location's proximity to areas where children are typically present. The applicant's record in operating similarly licensed premises; and whether or not the applicant has been charged with or convicted of any felony, misdemeanor, municipal offense or other offense, the circumstances of which substantially relate to the activity to be permitted by the license being applied for or any other factor which reasonably relates to the public health, safety or welfare may also be considered. See attached police report or correspondence.

**Notice for applicants with
warrants or unpaid fines:**

Proof of warrant satisfaction or payment of fines must be submitted at the hearing on the above date and time. Failure to comply with this requirement may result in a delay of the granting/denial of your application.

Failure to appear at this meeting may result in the denial of your license. Individual applicants must appear only in person or by an attorney. Corporate or Limited Liability applicants must appear only by the agent designated on the application or by an attorney. Partnership applicants must appear by a partner listed on the application or by an attorney. If you wish to do so and at your own expense, you may be accompanied by an attorney of your choosing to represent you at this hearing.

You will be given an opportunity to speak on behalf of the application and to respond and challenge any charges or reasons given for the denial. No petitions can be accepted by the committee, unless the people who signed the petition are present at the committee hearing and willing to testify. You may present witnesses under oath and you may also confront and cross-examine opposing witnesses under oath. If you have difficulty with the English language, you should bring an interpreter with you, at your expense, so that you can answer questions and participate in your hearing.

You may examine the application file at this office during regular business hours prior to the hearing date. Inquiries regarding this matter may be directed to the person whose signature appears below.

Limited parking for persons attending meetings in City Hall is available at reduced rates (5 hour limit) at the Milwaukee Center on the southwest corner of East Kilbourn and North Water Street. Parking tickets must be validated in the first floor information booth in City Hall.

PLEASE NOTE: Upon reasonable notice, efforts will be made to accommodate the needs of disabled individuals through sign language interpreters or other auxiliary aids. For additional information or to request this service, contact the Council Services Division ADA Coordinator at (414) 286-2998, Fax - (414) 286-3456, TDD - (414) 286-2025.

JIM OW CZARSKI, CITY CLERK

BY:

Jessica Celella

License Division Manager

If you have questions regarding this notice, please contact the License Division at (414) 286-2238.

200 E. Wells Street, Room 105, City Hall, Milwaukee, WI 53202. www.milwaukee.gov/license
Phone: (414) 286-2238 Fax: (414) 286-3057 Email Address: License@milwaukee.gov



Friday, May 03, 2019

Licenses Committee Notice of Hearing

AAL COMMUNITY CENTER LLC
908 S 5TH St
Milwaukee, WI 53204

Date: 5/14/2019
Time: 09:00 AM
Location: Room 301-B, Third Floor, City Hall

The Licenses Committee will consider the following license application:

Class B Tavern - Service Bar Only, Food Dealer, and Public Entertainment
Premises License Applications Requesting Instrumental Musicians, Bands, and 10
Theatrical Performances
KIEBZAK, Sean T, Agent
Arts At Large Cafe at 1100 S 5th St

Please note this application may be recommended for denial based on fitness of the location due to concentration of alcohol beverage outlets in the area. If the application is denied for this reason, no other application for an alcohol beverage license for this location shall be recommended for approval by the Licenses Committee within three years of the date of denial unless the applicant has demonstrated a change of circumstances since the prior denial.

If you have any questions, please call (414) 286-2238.





Friday, May 03, 2019

Licenses Committee Notice of Hearing

AAL MM INC
1100 S 5TH ST
Milwaukee, WI 53204

Date: 5/14/2019
Time: 09:00 AM
Location: Room 301-B, Third Floor, City Hall

The Licenses Committee will consider the following license application:

Class B Tavern - Service Bar Only, Food Dealer, and Public Entertainment
Premises License Applications Requesting Instrumental Musicians, Bands, and 10
Theatrical Performances
KIEBZAK, Sean T, Agent
Arts At Large Cafe at 1100 S 5th St

Please note this application may be recommended for denial based on fitness of the location due to concentration of alcohol beverage outlets in the area. If the application is denied for this reason, no other application for an alcohol beverage license for this location shall be recommended for approval by the Licenses Committee within three years of the date of denial unless the applicant has demonstrated a change of circumstances since the prior denial.

If you have any questions, please call (414) 286-2238.





Friday, May 03, 2019



Notice of Public Hearing

KIEBZAK, Sean T, Agent

Arts At Large Cafe at 1100 S 5th St

Class B Tavern - Service Bar Only, Food Dealer, and Public Entertainment Premises License
Applications Requesting Instrumental Musicians, Bands, and 10 Theatrical Performances

Tuesday, May 14, 2019 at 9:00 AM

To whom it may concern:

The above application has been made by the above named applicant(s). This requires approval from the Licenses Committee and the Common Council of the City of Milwaukee. The hearing before the Licenses Committee will take place on 5/14/2019 at 9:00 AM, in Room 301-B, Third Floor, City Hall. If you wish, you may provide testimony at the hearing regarding the request; see below for further information. You are not required to attend the hearing. Once the Licenses Committee makes its recommendation, this recommendation is forwarded to the full Common Council for approval at its next regularly scheduled hearing. Please review the information below and if you have further questions regarding this process, please contact the License Division at (414) 286-2238.

Important details for those wishing to provide information for the Licenses Committee to consider when making its recommendation:

1. The license application is scheduled to be heard at the above time. Due to other hearings running longer than scheduled, you may have to wait some time to provide your testimony.
2. You must appear in person and testify as to matters that you have personally experienced or seen. (You cannot provide testimony for your neighbor, parent or anyone else; this is considered hearsay and cannot be considered by the committee.)
3. No letters or petitions can be accepted by the committee (unless the person who wrote the letter or the persons who signed the petition are present at the committee hearing and willing to testify).
4. Persons opposed to the license application are given the opportunity to testify first; supporters may testify after the opponents have finished.
5. When you are called to testify, you will be sworn in and asked to give your name, and address. (If your first and/or last names are uncommon please spell them.)
6. You may then provide testimony.
 - a. Include only information relating to the above license application.
 - b. Include only information you have personally witnessed or seen.
 - c. Provide concise and relevant information detailing how this business has affected or may affect the peaceful enjoyment of your neighborhood.
 - d. If by the time you have the opportunity to testify, the information you wish to share has already been provided to the committee, you may state that you agree with the previous testimony. Redundant or repetitive testimony will not assist the committee in making its recommendation.
7. After giving your testimony, the members of the Licenses Committee and the licensee may ask questions regarding the testimony you have given or other factors relating to the license application.
8. Business Competition is not a valid basis for denial or non-renewal of a license.
Please Note: If you have submitted an objection to the above application your objection cannot be considered by the committee unless you personally testify at the hearing.

OCCUPANT	MAIL ADDRESS	CITY, STATE ZIP
CURRENT OCCUPANT	1117 S 4TH ST	MILWAUKEE, WI 53204
CURRENT OCCUPANT	400 W WASHINGTON ST	MILWAUKEE, WI 53204
CURRENT OCCUPANT	1019 S 5TH ST	MILWAUKEE, WI 53204
CURRENT OCCUPANT	1016 S 5TH ST 3	MILWAUKEE, WI 53204
CURRENT OCCUPANT	1039 S 5TH ST A	MILWAUKEE, WI 53204
CURRENT OCCUPANT	1036 S 5TH ST 3	MILWAUKEE, WI 53204
CURRENT OCCUPANT	414 W SCOTT ST	MILWAUKEE, WI 53204
CURRENT OCCUPANT	411 W WASHINGTON ST A	MILWAUKEE, WI 53204
CURRENT OCCUPANT	1135 S 4TH ST	MILWAUKEE, WI 53204
CURRENT OCCUPANT	410 W WASHINGTON ST	MILWAUKEE, WI 53204
CURRENT OCCUPANT	1037 S 5TH ST	MILWAUKEE, WI 53204
CURRENT OCCUPANT	423 W WASHINGTON ST	MILWAUKEE, WI 53204
CURRENT OCCUPANT	1019A S 5TH ST	MILWAUKEE, WI 53204
CURRENT OCCUPANT	520 W WASHINGTON ST	MILWAUKEE, WI 53204
CURRENT OCCUPANT	508 W WASHINGTON ST	MILWAUKEE, WI 53204
CURRENT OCCUPANT	1036 S 5TH ST 2	MILWAUKEE, WI 53204
CURRENT OCCUPANT	424B W WASHINGTON ST	MILWAUKEE, WI 53204
CURRENT OCCUPANT	415A W WASHINGTON ST	MILWAUKEE, WI 53204
CURRENT OCCUPANT	409 W WASHINGTON ST	MILWAUKEE, WI 53204
CURRENT OCCUPANT	1036 S 5TH ST 1	MILWAUKEE, WI 53204
CURRENT OCCUPANT	1127 S 4TH ST	MILWAUKEE, WI 53204
CURRENT OCCUPANT	409A W WASHINGTON ST	MILWAUKEE, WI 53204
CURRENT OCCUPANT	1111 S 4TH ST	MILWAUKEE, WI 53204
CURRENT OCCUPANT	416 W WASHINGTON ST	MILWAUKEE, WI 53204
CURRENT OCCUPANT	404 W WASHINGTON ST	MILWAUKEE, WI 53204
CURRENT OCCUPANT	1025 S 5TH ST 4	MILWAUKEE, WI 53204
CURRENT OCCUPANT	1023A S 5TH ST	MILWAUKEE, WI 53204
CURRENT OCCUPANT	1016 S 5TH ST 4	MILWAUKEE, WI 53204
CURRENT OCCUPANT	1016 S 5TH ST 5	MILWAUKEE, WI 53204
CURRENT OCCUPANT	1035 S 5TH ST	MILWAUKEE, WI 53204
CURRENT OCCUPANT	433 W WASHINGTON ST	MILWAUKEE, WI 53204
CURRENT OCCUPANT	421 W WASHINGTON ST 1	MILWAUKEE, WI 53204
CURRENT OCCUPANT	417 W WASHINGTON ST	MILWAUKEE, WI 53204
CURRENT OCCUPANT	416A W SCOTT ST	MILWAUKEE, WI 53204
CURRENT OCCUPANT	1123 S 4TH ST	MILWAUKEE, WI 53204
CURRENT OCCUPANT	1137 S 4TH ST	MILWAUKEE, WI 53204
CURRENT OCCUPANT	429 W WASHINGTON ST	MILWAUKEE, WI 53204
CURRENT OCCUPANT	421 W WASHINGTON ST 3	MILWAUKEE, WI 53204
CURRENT OCCUPANT	421 W WASHINGTON ST 2	MILWAUKEE, WI 53204
CURRENT OCCUPANT	1131 S 4TH ST	MILWAUKEE, WI 53204
CURRENT OCCUPANT	1025 S 5TH ST 1	MILWAUKEE, WI 53204
CURRENT OCCUPANT	1025 S 5TH ST 3	MILWAUKEE, WI 53204
CURRENT OCCUPANT	1016 S 5TH ST 2	MILWAUKEE, WI 53204
CURRENT OCCUPANT	516 W WASHINGTON ST	MILWAUKEE, WI 53204
CURRENT OCCUPANT	1034 S 5TH ST	MILWAUKEE, WI 53204
CURRENT OCCUPANT	424A W WASHINGTON ST	MILWAUKEE, WI 53204

CURRENT OCCUPANT	424 W WASHINGTON ST	MILWAUKEE, WI 53204
CURRENT OCCUPANT	421 W WASHINGTON ST 4	MILWAUKEE, WI 53204
CURRENT OCCUPANT	425A W WASHINGTON ST	MILWAUKEE, WI 53204
CURRENT OCCUPANT	420 W WASHINGTON ST A	MILWAUKEE, WI 53204
CURRENT OCCUPANT	411 W WASHINGTON ST	MILWAUKEE, WI 53204
CURRENT OCCUPANT	1103 S 4TH ST	MILWAUKEE, WI 53204
CURRENT OCCUPANT	414 W WASHINGTON ST	MILWAUKEE, WI 53204
CURRENT OCCUPANT	1024 S 5TH ST	MILWAUKEE, WI 53204
CURRENT OCCUPANT	1028 S 5TH ST	MILWAUKEE, WI 53204
CURRENT OCCUPANT	1025 S 5TH ST 2	MILWAUKEE, WI 53204
CURRENT OCCUPANT	1016 S 5TH ST 1	MILWAUKEE, WI 53204
CURRENT OCCUPANT	1016 S 5TH ST 6	MILWAUKEE, WI 53204
CURRENT OCCUPANT	429 W WASHINGTON ST A	MILWAUKEE, WI 53204
CURRENT OCCUPANT	423A W WASHINGTON ST	MILWAUKEE, WI 53204
CURRENT OCCUPANT	425 W WASHINGTON ST	MILWAUKEE, WI 53204
CURRENT OCCUPANT	420 W WASHINGTON ST	MILWAUKEE, WI 53204
CURRENT OCCUPANT	415 W WASHINGTON ST	MILWAUKEE, WI 53204
CURRENT OCCUPANT	416 W SCOTT ST	MILWAUKEE, WI 53204

Total Records: 64

Radius: 250.0 feet and Center of Circle: 1100 S 5th St

Date: 04/24/19
Officer: P.O. VODICKA

City of Milwaukee Police Department
90-5-1.5 Crime Prevention Survey
Tavern Inspection

Name of Premise: Arts @ Large Cafe
Address: 1100 S 5th St
Phone:

Owner: AAL COMMUNITY CENTER LLC
Owner address: 908 S 5th St
City State Zip: Milwaukee, WI 53204
Owner Phone: 414-763-7379
Owner email:

Licensee/Agent: KIEBZAK, Sean T
Home Address: 857 S 86th St
City State Zip: West Allis, WI 53214
Phone: 262-483-9329
Email: sean@artsatlargeinc.org

Preferred contact: Teri SULLIVAN 414-763-7379

Location currently open: ☐ YES ☒ NO

Projected open date: 05/20/2019

Day's open: ☐S ☐M ☐T ☐W ☐Th ☐F ☐SA ☒ALL

Hours of Operation: Sun: 8a-5p ☐24 hours ☐Y ☒N

Mon: 7a-5p

Tue: 7a-5p

Wed: 7a-5p

Thu: 7a-5p

Fri: 7a-5p

Sat: 8a-2p These are the hours on the application, will likely amend

hours to close at 1am

Premise Type: ☒ Tavern/Bar
☒ Restaurant
☒ Other: Event Hall

Licenses currently held:

Alcohol: ☐ Yes ☒ No Class: #:
Tobacco: ☐ Yes ☒ No #:
Food: ☐ Yes ☒ No #:
Extended Hours: ☐ Yes ☒ No #:
Secondhand Dealer: ☐ Yes ☒ No Type: #:
Other: ☐ Yes ☒ No Type: #:
Other: ☐ Yes ☒ No Type: #:

Exterior Survey:

1. Is the area around the location clean? ☒ Yes ☐ No
2. What surrounds the location? (Check all the apply)
 - a. ☒ Park
 - b. ☒ School
 - c. ☐ Youth Center
 - d. ☒ Church
 - e. ☒ Tavern(s) If so, how many 1
 - f. ☒ Residential
 - g. ☒ Other businesses
 - h. ☐ Other:
3. Can you see from the outside of the location into the interior ☒ Yes ☐ No
4. Can you see the employees inside of the location from the outside ☐ Yes ☒ No
5. Are exterior windows free of signage ☒ Yes ☐ No
6. Is there a parking lot ☒ Yes ☐ No (Off Site at Rockwell Automation for events)
7. Is the parking lot clean? ☒ Yes ☐ No
8. Off-Street parking ☒ Yes ☐ No
9. Is the parking lot well lit? ☒ Yes ☐ No
10. Valet Parking ☐ Yes ☒ No
 - a. Will this lot have a guard? ☒ Yes ☐ No
 - b. Will this lot have cameras? ☒ Yes ☐ No
11. Are there areas where a person could conceal themselves ☒ Yes ☐ No
12. Is there exterior lighting? ☒ Yes ☐ No. Does it appears to be adequate ☒ Yes ☐ No
13. Exterior Payphone? ☐ Yes ☒ No
14. Are there No Loitering Signs posted? ☒ Yes ☐ No
15. Are there exterior security cameras ☒ Yes ☐ No How Many: at least 3
16. Are the address numbers prominently displayed and easy to see ☒ Yes ☐ No

Camera Survey:

17. Does this location have security cameras? ☒ Yes ☐ No
18. Are they in working order? ☐ Yes ☒ No Not installed building under construction
19. What format are the cameras?
 - a. Color ☒ Yes ☐ No
 - b. Digital ☒ Yes ☐ No
 - c. Recorded ☒ Yes ☐ No
20. How long is footage stored for later viewing: Unknown
21. Are there exterior cameras ☒ Yes ☐ No How many: At least 3
22. Are there interior cameras ☒ Yes ☐ No How many: At least 3

23. Do all employees know how to retrieve recorded digital images/footage? ☐ Yes ☒ No
Executive team will have access, 1 member should always be on site
24. Cameras located in parking lot ☒ Yes ☐ No How many Unknown

Interior Survey:

25. What is the planned capacity To be Determined
26. What is the minimum number of employees That will be on premise 5
27. Is the storeowner willing to be a standing complainant regarding loitering? ☒ Yes ☐ No
a. If yes have them fill out the standing complaint form and give them two of the commercial signs ☒ Yes ☐ No
28. Is the interior of the location neat and clean? ☒ Yes ☐ No
29. Does an interior camera face the entrance/exit? ☒ Yes ☐ No
30. Is there a lockable area that separates employees from customers? ☐ Yes ☒ No
31. Are emergency and non-emergency numbers posted near the phone? ☒ Yes ☐ No
32. Does the owner know how to contact their police district directly? ☒ Yes ☐ No
a. Did you provide a district contact guide to the owner? ☒ Yes ☐ No

Security

33. How many security personnel are going to be employed: Only for larger events
34. How ill they be deployed: Interior TBD Exterior TBD
35. What days will they be deployed ☐ Mon ☐ Tue ☐ Wed ☐ Thu ☐ Fri ☐ Sat ☐ Sun
36. Will the security be managed by business ☐ or contracted ☒
37. Will they be armed ☐ Yes ☐ No TBD
38. What type of security measures to be used:
☐ Wanding/metal detector
☐ ID Scanner
☐ Dress Code
☒ Cover Charge For ticketed events only
☐ Age restriction
☐ Other

ADDITIONAL COMMENTS/RECOMMENDATIONS:

Premises includes art gallery and event space(s).

Alcohol Concentration for 1100 S 5th St

City of Milwaukee, Wisconsin



- Legend -

- Street names 10,000
- City limits
- Freeways 15,000
- Freeways
- Exit ramps
- Entry ramps
- Ramps
- Major streets 10,000
- Streets 10,000
- Waterways
- Milwaukee Parcels
- Alcohol licenses
 - Class A intoxicating liquor
 - Class A fermented malt beverage
 - Class A liquor and malt
 - Class B fermented malt beverage
 - Class B tavern
 - Class C wine retailer

- Notes -

Alcohol Establishments within a .5 Mile Radius Centered on 1100 S 5th St as of 4/10/19.



Department of Administration - ITMD

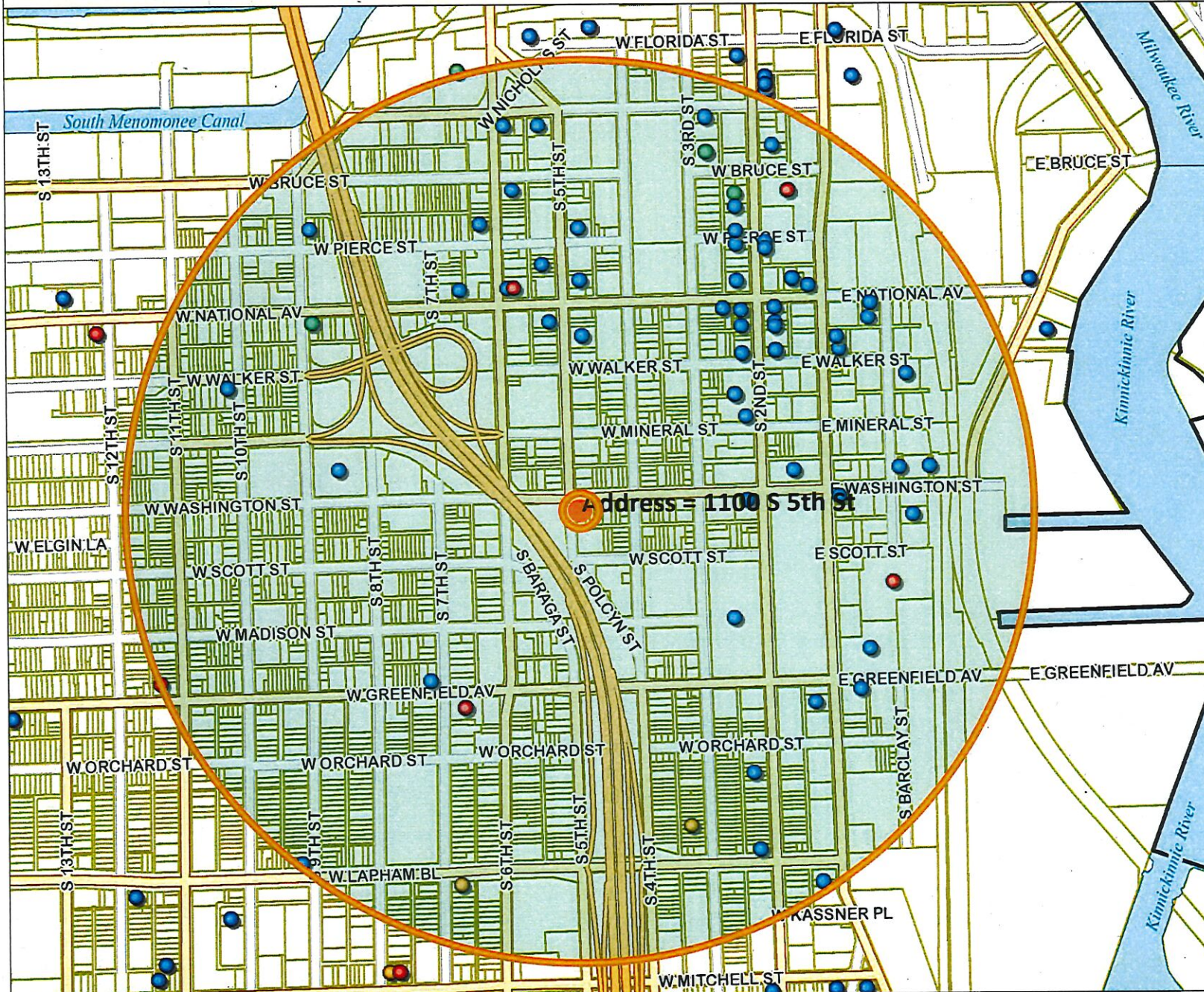

Licensed Alcohol Beverage Establishments within a .5 Miles Radius Centered on 1100 S 5th St as of 4/10/2019

License Summary							Total		
Class A Fermented Malt Beverage Retailer's License							2		
Class A Malt & Class A Liquor License							5		
Class B Fermented Malt Beverage Retailer's License							4		
Class B Tavern License							54		
Class C Wine Retailer's License							2		
Grand Total							67		
Legal entity	Trade name	Licensee	License type name	Total capacity	Room capacity	Address	Expiration date		
A&H Foods LLC	El Paso Foods	Amir Nagati F Mavrikis, Agt	Class A Fermented Malt Beverage Retailer's License			1559 S 3rd ST	2019-09-21T00:00:00.0000000		
La Fortaleza Grocery LLC	La Fortaleza Grocery	Franklin R Viera, Agt	Class A Fermented Malt Beverage Retailer's License			1610 S 7TH ST	2020-01-31T00:00:00.0000000		
1110 Corp	Greenfield Pantry	Michael J Widmann, Agt	Class A Malt & Class A Liquor License			1110 W Greenfield AV	2019-08-12T00:00:00.0000000		
Cermak Milwaukee #2, LLC	Cermak Fresh Market	Joseph Marano, Agt	Class A Malt & Class A Liquor License			135 E Scott ST	2019-06-22T00:00:00.0000000		
National Food Mart LLC	National Food Mart	Tasha R Jones, Agt	Class A Malt & Class A Liquor License			530 W National AV	2019-05-31T00:00:00.0000000		
Bhatia Corp	Fine Vineyard	VARINDER P BHATIA, Agt	Class A Malt & Class A Liquor License			601-B S 1st ST	2020-02-09T00:00:00.0000000		
Campesino, LLC	Carniceria El Campesino	Paramjit Singh, Agt	Class A Malt & Class A Liquor License			635 W GREENFIELD AV	2020-04-11T00:00:00.0000000		
Clutch Corp	Anodyne Coffee Roasting Co.	Matthew J McClutchy, Agt	Class B Fermented Malt Beverage Retailer's License			224 W Bruce ST	2019-10-04T00:00:00.0000000		
KARAMPELAS INVESTMENTS INC	GYRO PALACE	NICK A KARAMPELAS, Agt	Class B Fermented Malt Beverage Retailer's License	75		602 S 2ND ST	2019-05-08T00:00:00.0000000		
Central Standard LLC	Central Standard Craft Distillery	William P McQuillan, Agt	Class B Fermented Malt Beverage Retailer's License			613 S 2ND ST 609	2020-03-03T00:00:00.0000000		
THE NATIONAL, LLC	THE NATIONAL	Helen J Benton, Agt	Class B Fermented Malt Beverage Retailer's License	25		839 W NATIONAL AV	2019-11-05T00:00:00.0000000		
LA GUADALUPANA	LA GUADALUPANA/CAFE EL SOL	Jayson Oquendo, Agt	Class B Fermented Malt Beverage Retailer's License	170		1028 S 9TH ST	2019-09-06T00:00:00.0000000		
El Taco Riendo LLC	The Laughing Taco	Lucia I. Munoz, Agt	Class B Tavern License			1031 S 1ST ST	2019-05-31T00:00:00.0000000		
Momo Mee INC	Momo Mee	Tony W Ho, Agt	Class B Tavern License	150		110 E GREENFIELD AV	2019-11-19T00:00:00.0000000		
Don's Deli LLC	Don's Diner	Aaron R Gersonde, Agt	Class B Tavern License			1100 S 1ST ST	2019-10-23T00:00:00.0000000		
Braise Restaurant, LLC	Braise Restaurant	David K Swanson, Agt	Class B Tavern License	202		1101 S 2nd ST	2019-11-25T00:00:00.0000000		
Foamation Enterprises LLC	Foamation/Cheesehead Factory	Ralph J Bruno, Agt	Class B Tavern License			1120 S Barclay ST	2019-12-14T00:00:00.0000000		
WISCONSIN INVESTMENT GROUP, INC	HARBOR ROOM	EDWIN E CARVER, Agt	Class B Tavern License	160	80 Inside, 80 patio	117 E GREENFIELD AV	2019-07-24T00:00:00.0000000		
Wunderjak Enterprises, LLC	Fat Daddy's	STEFANI I JAKSIC, Agt	Class B Tavern License	270	92 - First floor, 178 - Beer Garden	120 W National AV	2020-04-10T00:00:00.0000000		
Aramark Corporation	Rockwell Automation/Cafe	Heidi M Petrakis, Agt	Class B Tavern License		NA	1201 S 2nd ST	2019-07-25T00:00:00.0000000		
LA MERENDA, INC	LA MERENDA	AUGUSTO P SANDRONI, JR, Agt	Class B Tavern License	146		125 E NATIONAL AV	2019-11-13T00:00:00.0000000		
Bule Bar 7, LLC	Bule Bar 7	ANTONIO U OCAMPO, Agt	Class B Tavern License	75		1339 S 7TH ST	2019-06-10T00:00:00.0000000		
DW Pub, LLC	Drink Wisconsinbly Pub	Laura Marie Van Heijningen, Agt	Class B Tavern License	88		135 E National AV	2019-05-23T00:00:00.0000000		
Fiesta 1407 LLC	Fiesta Cafe	Rosa Isela Real Perez, Agt	Class B Tavern License	99		1407 S 1ST ST	2019-07-18T00:00:00.0000000		
MJ DePalma, LLC	The Dark Horse	MONICA J DE PALMA, Agt	Class B Tavern License	80		1517 S 2ND ST	2019-11-28T00:00:00.0000000		
MULTIVERSE, INC	WOODY'S	Alan F Kettering, Agt	Class B Tavern License	99		1579 S 2ND ST	2019-10-13T00:00:00.0000000		
BUCKAROO LTD	Bryant's Cocktail Lounge	JOHN M DYE, Agt	Class B Tavern License	99		1579 S 9th ST	2020-04-08T00:00:00.0000000		
Werk Investments LLC	Points View Boite	Marcos A Ramos-Garcia, Agt	Class B Tavern License			1619 S 1st ST	2019-08-07T00:00:00.0000000		
PEPPER 200, LLC	Studio 200	WILLIAM E FENGER, Agt	Class B Tavern License	99		200 E WASHINGTON ST	2019-06-19T00:00:00.0000000		
Saz's Catering, Inc.	Saz's Hospitality Group	Stephanie L Sazama-Schneck, Agt	Class B Tavern License			201 W Walker ST	2020-04-05T00:00:00.0000000		
ECN3 Inc	Engine Co No 3	AUGUSTO P SANDRONI, JR, Agt	Class B Tavern License			217 W National AV	2019-09-03T00:00:00.0000000		
GEORGE'S PUB, INC	GEORGE'S PUB	GEORGE P VOMBERG, Agt	Class B Tavern License	25		224 E WASHINGTON ST	2019-10-01T00:00:00.0000000		
The Chef's Table LLC	The Chef's Table	David P Magnasco, Agt	Class B Tavern License			500 S 3rd ST	2019-09-23T00:00:00.0000000		
MobCraft Beer Inc	MobCraft Beer	Henry W Schwartz, Agt	Class B Tavern License	265		505 S 5th ST	2019-08-20T00:00:00.0000000		
Movida LLC	Movida	Aaron R Gersonde, Agt	Class B Tavern License	49		524 S 2ND ST	2019-08-12T00:00:00.0000000		
538 WNationalHall, LLC	Walker's Point Music Hall	JAY K STAMATES, Agt	Class B Tavern License	162		538 W National AV	2019-11-05T00:00:00.0000000		
CONEJITO'S PLACE, INC	CONEJITO'S PLACE	THOMAS A MILLER, Agt	Class B Tavern License	144		539 W VIRGINIA ST	2019-06-30T00:00:00.0000000		
El Bodegon LLC	Hotel Madrid	Aaron R Gersonde, Agt	Class B Tavern License			600 S 6TH ST	2019-11-27T00:00:00.0000000		
JD Commercial LLC	Fixture Pizza Pub	Joshua D Taylor, Agt	Class B Tavern License			623 S 2nd ST	2019-11-14T00:00:00.0000000		
LL Associates, LLC	La Casa de Alberto	Luis A Gonzalez, Agt	Class B Tavern License	49		624 W NATIONAL AV	2019-11-04T00:00:00.0000000		
Fuel Cafe 5th Street, Inc.	Fuel Cafe 5th Street	KRISTYN A Etel, Agt	Class B Tavern License			630 S 5th ST	2020-02-21T00:00:00.0000000		
Camacho's Bar, LLC	Camacho's Bar	JESUS M CAMACHO, Agt	Class B Tavern License	49		631 S 6TH ST	2019-07-05T00:00:00.0000000		
Var Gallery & Studios LLC	Var Gallery & Studios	Josh Hintz, Agt	Class B Tavern License			643 S 2nd ST	2020-01-16T00:00:00.0000000		
Chivas Bar	Chivas Bar	FRANCISCO J MERCADO, SANTIAGO S MERCADO, JR, ALFREDO MERCADO, JESUS S MERCADO	Class B Tavern License	80		644 S 9th ST	2019-12-21T00:00:00.0000000		
700 CLUB, LLC	SABBATIC	JAY K STAMATES, Agt	Class B Tavern License	80		700 S 2ND ST	2019-12-25T00:00:00.0000000		
THE V BAR, LLC	The Tin Widow	SAMUEL L BERMAN, Agt	Class B Tavern License	49		703 S 2ND ST	2019-04-16T00:00:00.0000000		
Noble Provisions, LLC	The Noble	DAVID G KRESSIN, Agt	Class B Tavern License	50		704 S 2nd ST	2019-07-05T00:00:00.0000000		
LOUNGING AROUND, INC	Jynx Nightclub	SAMER L ASAD, Agt	Class B Tavern License	320	2nd floor = 80; 1st floor =	715-17 S 5TH ST	2019-04-08T00:00:00.0000000		
HM-MKE LLC	Hamburger Mary's	Julia M Slota, Agt	Class B Tavern License			730-734 S 5th ST	2019-08-01T00:00:00.0000000		
CIELITO LINDO, LLC	CIELITO LINDO	RODRIGO R LOPEZ, Agt	Class B Tavern License	198		733-39 S 2ND ST	2020-03-01T00:00:00.0000000		
THE TRIPLE BELT CORPORATION	D.I.X.	ELIZABETH J KUJAWA, Agt	Class B Tavern License	180		739 S 1ST ST	2019-10-22T00:00:00.0000000		
STENY'S, INC	STENY'S	JEROME L STENSTRUP, Agt	Class B Tavern License	160		800 S 2ND ST	2019-11-12T00:00:00.0000000		

801-09 LLC	LEVEL (LVL)	Joseph A Angeli, Agt	Class B Tavern License	772	480 for first floor and outdoor patio, 200 for 2nd floor, 92 for lower level.	801 S 2nd ST	2019-08-15T00:00:00.0000000
CLUB ANYTHING	CLUB ANYTHING	TODD N NOVASIC, SP	Class B Tavern License	160		807 S 5TH ST	2019-06-29T00:00:00.0000000
Rebel, LLC	Snack Boys	JOHN C REVORD, Agt	Class B Tavern License			814 S 2nd ST	2020-01-21T00:00:00.0000000
Botanas LLC	Botanas	Jaime A Gonzalez, Agt	Class B Tavern License			816 S 5th ST	2019-12-10T00:00:00.0000000
LOLA'S, LLC	WALKERS PINT	ELIZABETH A BOENNING, Agt	Class B Tavern License	150	93 inside. 57 out with 1 portable restroom	818 S 2ND ST	2019-06-28T00:00:00.0000000
FLUID, INC	FLUID	WILLIAM M WARDLOW, Agt	Class B Tavern License	106		819 S 2ND ST	2019-05-12T00:00:00.0000000
The Flow DJ's Entertainment LLC	VIP Lounge	Miguel A Martinez, Agt	Class B Tavern License	295		828 S 1st ST	2019-09-23T00:00:00.0000000
Champion Property MGMT LLC	Freight 38	ADAM L SMITH, Agt	Class B Tavern License	80		838 S 1st ST	2019-12-13T00:00:00.0000000
Saz's Catering Inc	South Second: A Saz's Hospitality Group Property	Stephanie L Sazama-Schneck, Agt	Class B Tavern License	240		838 S 2nd ST	2020-04-12T00:00:00.0000000
CRAZY WATER	CRAZY WATER	PEGGY J MAGISTER, SP	Class B Tavern License	62		839 S 2ND ST	2019-05-12T00:00:00.0000000
GUADALAJARA CORPORATION	GUADALAJARA RESTAURANT	GENOVEVA LOZADA, Agt	Class B Tavern License	50		901 S 10TH ST	2019-09-23T00:00:00.0000000
TwoBirds, LLC	Fernweh/Ivy House	Tyler T Curran, Agt	Class B Tavern License	355		906 S BARCLAY ST	2020-02-13T00:00:00.0000000
Meraki LLC	Meraki	Marshall F Meier, Agt	Class B Tavern License			939 S 2nd ST	2019-12-10T00:00:00.0000000
Clutch Corp	Anodyne Coffee Roasting Co.	Matthew J McClutchy, Agt	Class C Wine Retailer's License			224 W Bruce ST	2019-10-04T00:00:00.0000000
THE NATIONAL, LLC	THE NATIONAL	Helen J Benton, Agt	Class C Wine Retailer's License			839 W NATIONAL AV	2019-11-05T00:00:00.0000000



BUSINESS LICENSE PLAN OF OPERATION

ccl-busplan 3/15/18

Office of the City Clerk License Division
200 E. Wells St. Room 105, Milwaukee, WI 53202
(414) 286-2238 www.milwaukee.gov/license e-mail address: license@milwaukee.gov

1. Type of Business

Applying for: ☐ Extended Hours (12AM to 5AM) - If a food establishment, check all that apply: ☐ Delivery ☐ Drive Thru ☒ Dining Room
☐ Self Service Laundry ☐ Massage Establishment ☐ Filling Station
☒ Other (supplemental application for specific license also required)

Provide a detailed description of the type of business you plan on operating:

café serving coffee, breakfast + lunch; event space w/ bar

Do you have any experience operating this type of business? ☐ No ☒ Yes If yes, explain: café serving coffee beverages

2. Business Operations

located at 908 S. 5th St. closed in 11/19 in preparation for move.

- a. Proposed Opening Date: May 1, 2019
- b. Is this premise under construction? ☐ No ☒ Yes If yes, list estimated completion date: April 30, 2019
- c. Is this a franchise? ☒ No ☐ Yes
- d. Is this premises currently licensed? ☒ No ☐ Yes If yes, list type of license: _____
- e. Is the current licensee operating? ☒ No ☐ Yes If no, list date closed: _____
- f. Do you have future plans for other businesses, licenses or permits at this location? ☒ No ☐ Yes
If yes, explain: _____
- g. Have you previously held an Extended Hours License in Milwaukee? ☒ No ☐ Yes
If yes, list address(es): _____
- h. Are other businesses operating in the same building? ☐ No ☒ Yes If yes, describe: Sublease tenants in upstairs offices

3. Litter & Noise

- a. How are grounds kept clean? ☒ Sweep ☒ Pressure Wash ☒ Pick Up Litter ☐ Other: _____
- b. How often will grounds be cleaned? ☐ Daily ☐ Weekly ☒ As Needed ☐ Monthly ☐ Other: _____
- c. Grounds cleaned by: ☐ Licensee ☐ Building Owner ☒ Employees ☐ Hired Maintenance ☐ Other: _____
- d. How are noise issues prevented and/or addressed? ☐ Security ☒ Manager approaches customer(s) ☐ Call Police
☐ Signs Posted ☐ Other: _____
- e. Will a sound amplification system be used? ☐ No ☒ Yes If yes, describe: in house speakers to provide music for events

4. Smoking & Sanitation

- a. Are there designated outdoor smoking areas? ☒ No ☐ Yes If yes, describe: _____
- b. Number of Garbage Cans: Inside: 9 Locations: in café seating + prep areas; in gallery
Outside: 2 Locations: by main entrance
- c. Is a crowd control barrier used? ☒ No ☐ Yes If yes, describe: _____
- d. How many restrooms are on the premises? 7
- e. Name of solid waste contractor: ☐ Advanced Disposal ☒ Waste Management ☒ Other: Compost crusader

5. Security

a. Are there onsite parking spaces? ☒ No ☐ Yes If yes, how many? _____ and describe the parking security plan: _____

b. Is there a loading zone? ☒ No ☐ Yes If yes, describe the loading area security plan: _____

c. Will you have security personnel on premise? ☒ No ☐ Yes If yes, how many? _____ and answer the following:

What are their responsibilities? _____

Is security equipment used? ☐ No ☒ Yes If yes, describe Motion and Security Cameras

List their licensing, certification, or training credentials _____

d. Will there be security cameras? ☐ No ☒ Yes If yes, how many? 8 and list locations: outside: on 5th Street + around front door, inside: on main floor

e. Will searches/identification checks be done upon entry? ☒ No ☐ Yes If yes, describe _____

6. Percentage of Sales (must total 100%)

Alcohol <u>5</u> %	Food <u>95</u> %	Secondhand Merchandise <u>0</u> %	Precious Metals & Gems <u>0</u> %
Entertainment <u>0</u> %	Cigarettes <u>0</u> %		
Pawnbroker Activity <u>0</u> %	Salvaged Materials <u>0</u> % (such as scrap metal)	Personal Services (such as tattoo, body piercing, salon, tailor, tanning, etc.) <u>0</u> %	Other <u>0</u> % Describe: _____

7. Businesses/Licenses on the Premises (check all that apply):

Type 1

- | | | | |
|---|---|---|--|
| <input type="checkbox"/> Full Service Restaurant | <input checked="" type="checkbox"/> Cafe/Coffee Shop | <input type="checkbox"/> Deli or Fast Food Restaurant | <input type="checkbox"/> Private/Fraternal/Veterans Club |
| <input type="checkbox"/> Night Club | <input type="checkbox"/> Tavern | <input type="checkbox"/> Cocktail Lounge | <input type="checkbox"/> Teen Club |
| <input type="checkbox"/> Banquet Hall | <input type="checkbox"/> Sports Facility | <input type="checkbox"/> Bowling Alley | |
| <input type="checkbox"/> Hotel/Motel: Number of Floors: _____
Number of Rooms: _____ | <input type="checkbox"/> Rooming House: Number of Floors: _____
Number of Rooms: _____ | | |

Type 2

- | | | | |
|--|--|--------------------------------------|---|
| <input type="checkbox"/> Liquor Store | <input type="checkbox"/> Corner Store | <input type="checkbox"/> Supermarket | <input type="checkbox"/> Convenience Store |
| <input type="checkbox"/> Gas Station | <input type="checkbox"/> Amusement/Phonograph Distributor | | <input type="checkbox"/> Recycling, Salvage or Towing |
| <input type="checkbox"/> Used Car Dealer | <input type="checkbox"/> Personal Service Establishment
(such as tattoo business, hair salon, tailor, etc.) | | <input type="checkbox"/> Recording Studio |

What other licenses/permits will you hold at this location? (check all that apply)

- ☒ Occupancy Permit ☐ Cigarette & Tobacco ☐ Gas Station ☐ Extended Hours ☒ Class "B" Tavern ☐ Weights & Measures
☐ Secondhand Dealer ☐ Precious Metal & Gem ☐ Other: _____

8. Legal Capacity (only if a Type 1 premises in #7 above)

Capacity _____ (Call the Milwaukee Development Center at 414-286-8211 if you have questions.)

9. Premises Description

- a. Identify all area(s) of the premises that will be used in operating this business (include areas used only for storage):

☒ 1st Floor ☐ 2nd Floor ☒ Basement Storage ☐ Patio ☐ Beer Garden ☐ Sidewalk Café ☐ Deck ☐ Rooftop

☒ Other: Describe: Basement: NW-corner Alcohol Storage SE-food storage, gallery

- b. Describe Location: ☐ Major Thoroughfare ☒ Secondary Street ☐ Other: _____

c. Nearest Major Cross Street: National Avenue

- d. Describe Building: ☒ Free Standing Building ☐ Strip Mall ☐ Other: _____

e. Describe Premises Structure: ☐ Single Story ☒ Multi-Story - # of Stories 3 ☐ Other: plus basement

- f. Describe Surrounding Area: ☐ Commercial ☒ Residential ☐ Industrial ☐ Other: _____

g. Building Owner Name: AAL MM INC. Phone Number: 414-763-7379

Business Owner Address: 1100 S. 5th Street Milwaukee, WI 53204

10. Hours of Operation & Customers

Will customers be entering the premises? ☐ No ☒ Yes

Day of the Week	Proposed Hours of Operation:		Estimated Number of Customers expected each day	Potential Age Range of Customers	Class B Tavern Applicant Only: Age Restriction (If none, write 'None')
	Open Time (include a.m. or p.m.)	Close Time (include a.m. or p.m.)			
Sunday	N/A	N/A	0	—	—
Monday	7:00am	5:00pm	100	0-85	21+ for
Tuesday	7:00am	5:00pm	100	0-85	liquor purchase
Wednesday	7:00am	5:00pm	100	0-85	all ages
Thursday	7:00am	5:00pm	100	0-85	for the
Friday	7:00am	5:00pm	100	0-85	cafe
Saturday	8:00am	2:00pm	100	0-85	

An Extended Hours Establishment License is required for any convenience store, filling station, personal service establishment (such as tattoo, body piercing, salon, tailor, tanning, etc.), recording studio or restaurant which is open between the hours of 12:00 a.m. and 5:00 a.m.

Alcohol Establishments Class A: 8:00 am to 9:00 pm Sunday thru Saturday
Permitted Hours of Operation: Class B: 6:00 am to 2:00 am Sunday thru Thursday, 6:00 am to 2:30 am Friday & Saturday

Entertainment Outdoor Closing Hours: 10:00pm Sunday-Thursday; 12:00am Friday & Saturday; unless a different time, either earlier or later, is established by the Common Council in its approval of the licensee's plan of operation.

11. Signature(s)

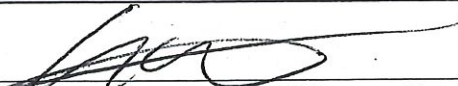
Signature of Sole Proprietor, Partner, or 20% or more Shareholder
(If there are no 20% or more shareholders,
Corporate Officer-print name/title and sign)

Signature of additional partner or 20% or more shareholder

See Application Information for a complete list of all required application forms.



FOOD DEALER LICENSE PLAN OF OPERATION

ccl-foodplan 2/28/19

OFFICE OF THE CITY CLERK, LICENSE DIVISION
CITY HALL, 200 E. WELLS ST, ROOM 105, MILWAUKEE, WI 53202
(414) 286-2238 • license@milwaukee.gov • www.milwaukee.gov/license

Legal Entity Name: AAL MM INC.

Premises Address: 1100 S. 5th Street Milwaukee, WI 53204

SECTION 1 TYPE OF BUSINESS

What will be the majority of your food sales? (check one)

☒ Restaurant Items (meals):

MEALS include, but are not limited to, chicken, ribs, sandwiches, roasted corn, baked potatoes, hot dogs, brats, tacos, nachos w/ cheese and meat, French fries, cooked or deep fried vegetables/fruit, cooked cheese curds, corn dogs, egg rolls, salads.

☐ Retail Items (snacks and beverages):

RETAIL items include, but are not limited to, ice cream/soft serve, lemonade, snow cones, coffee, espresso, cappuccino, tea, fruit juice, smoothies, candy, dispensed soda, fruit cups, bakery, cookies, kettle corn, cotton candy, funnel cakes, fritters, tortilla chips w/ cheese.

Will it be a convenience store? ☐ Yes ☐ No

A convenience store contains less than 5,000 square feet of retail space and has, as its primary business, the sale of basic food items and in addition, sells household products or is a filling station that sells basic food items and household products.

☐ Bed & Breakfast

☐ Micro Market

All Applicants: Submit a menu or a list of food items that will be sold.

Will any wholesale business be done? ☒ No ☐ Yes If yes, what percentage of food sales will be wholesale?

☐ Less than 25%

☐ 25% or More AND:

☐ Restaurant items (meals) will be sold – Complete this application and also contact DATCP.

☐ NO restaurant items (meals) will be sold - Do NOT complete this application. Contact DATCP only.

SECTION 2 FOOD PROCESSING

Will any food processing be done? ☐ No ☒ Yes

Processing is defined as assembling, grinding, cutting, mixing, baking, coating, stuffing, packing, bottling, grilling, canning, extracting, fermenting, distilling, pickling, freezing, drying, smoking, or packaging.

SECTION 3 FOOD REQUIRING TEMPERATURE CONTROL

Will any food that requires temperature control be sold? ☐ No ☒ Yes
(includes dairy products such as milk, cheese, and ice cream, fish, shellfish, meat, poultry)

If yes, list the types of food items: ice cream, sandwiches/Flatbreads with cheese, chicken salad

SECTION 4 DETAILS OF OPERATION

- Will you have seating on site for dining? ☐ No ☒ Yes
- Will you be doing any catering? ☒ No ☐ Yes
- Will you be doing any delivery? ☒ No ☐ Yes
- Will you have outdoor activities? ☐ No ☒ Yes - Check all that apply: ☐ Bar ☐ Cooking/Grilling ☒ Dining
- Will you have a drive thru window? ☒ No ☐ Yes - Are hours different from inside? ☐ No ☐ Yes
If Yes, provide drive thru hours: _____
- Will scales or barcode scanners be used? ☒ No ☐ Yes - You must also apply for a Weights & Measures License.

SECTION 5 ADDITIONAL SITES

Where will food be prepared and/or sold?

- ☒ At a single site ☐ At multiple sites: How many? _____ (for example, a hotel with several dining rooms or bars)

If multiple sites, attach a Food Dealer Additional Site Addendum (ccl-foodadd) for each additional site.

SECTION 6 CONSTRUCTION OR CHANGES

Are you planning any construction, remodeling or equipment changes?

- ☐ No If No, SKIP to Section 8
- ☒ Yes If Yes, check all that apply: ☐ New construction of a building ☒ Renovation or remodeling
☐ Construction changes to existing building ☐ Equipment changes only

Provide a brief description of the changes:

Start date:

Name, Address & Phone Number of Architect:

Name, Address & Phone Number of Contractor:

SECTION 7 ALCOHOL BEVERAGES

Are you applying for an alcohol beverage license?

- ☐ No If No, SKIP to Section 9
- ☒ Yes If YES, if your food license is approved prior to the alcohol license, when do you want the food license issued?
☒ Immediately ☐ At the same time as the alcohol license

SECTION 8 ACKNOWLEDGEMENTS & SIGNATURE

You must initial each item confirming your understanding:

- SIL I understand the Health Department must conduct an inspection and advise the License Division of their approval before the license may be issued.
- SIL I understand I must obtain an occupancy permit from the Department of Neighborhood Services and an inspection may be required. Neighborhood Services must advise the License Division of their approval before the license may be issued.
- SIL I understand the district alderperson will review and either support or object to my application. If he/she objects, I may appeal and be scheduled to appear before the Licenses Committee. The Licenses Committee will then make a recommendation to the Common Council. The Common Council must grant the license before it may be issued.
- SIL I understand proof of payment for all license fees must be on file in the License Division before the license may be issued and the license must be issued and posted in my establishment prior to opening for business.
- SIL I will not operate my food business until the license has been issued and posted in the establishment.

Signature of Sole Proprietor, Partner, or 20% Shareholder: _____

Signature of Additional Partner: _____



PUBLIC ENTERTAINMENT PREMISES LICENSE SUPPLEMENTAL APPLICATION

Office of the City Clerk License Division
200 E. Wells St. Room 105, Milwaukee, WI 53202
(414) 286-2238 www.milwaukee.gov/license e-mail address: license@milwaukee.gov

PREMISES ADDRESS: 1100 S. 5 th Street Milwaukee, WI 53204			
TYPES OF ENTERTAINMENT (CHECK ALL THAT APPLY)			
<input checked="" type="checkbox"/> Instrumental Musicians	<input type="checkbox"/> Battle of the Bands	<input type="checkbox"/> Dancing by Performers	<input type="checkbox"/> Amusement Machines How many? _____
<input checked="" type="checkbox"/> Bands	<input type="checkbox"/> Comedy Acts	<input type="checkbox"/> Adult Entertainment/ Strippers/Erotic Dance	<input type="checkbox"/> Concerts Approx. # per year? _____
<input type="checkbox"/> Bowling Alley How many? _____	<input type="checkbox"/> Disc Jockey	<input type="checkbox"/> Wrestling	<input checked="" type="checkbox"/> Theatrical Performances Approx. # per year? <u>10</u>
<input type="checkbox"/> Pool Tables How many? _____	<input type="checkbox"/> Magic Shows	<input type="checkbox"/> Patron Contests	<input type="checkbox"/> Jukebox
<input type="checkbox"/> Motion Pictures (movies by admission) - How many? _____	<input type="checkbox"/> Poetry Readings	<input type="checkbox"/> Patrons Dancing	<input type="checkbox"/> Karaoke
<input type="checkbox"/> Other: _____			
<i>Entertainment Outdoor Closing Hours: 10:00pm Sunday-Thursdays; 12:00am Friday & Saturday; unless a different time, either earlier or later, is established by the Common Council in its approval of the licensee's plan of operation.</i>			
PROMOTERS/SOUND AMPLIFICATION			
Will promoters ever be used for any of the entertainment? <input checked="" type="checkbox"/> No <input type="checkbox"/> Yes If Yes, Describe: _____			
At any time will sound amplification be used? <input type="checkbox"/> No <input checked="" type="checkbox"/> Yes If Yes, Describe: <u>in house sound system</u>			
LEGAL CAPACITY OF PREMISES			
_____ (Call the Development Center at 414-286-8211 with questions.) Legal capacity determines the fee for your Public Entertainment Premises License. If you would like to request the license be approved with a lower capacity than that listed above, indicate the lower capacity here: _____. If approved, this lower capacity will print on your license and override the capacity listed on your Occupancy Permit.			
ACKNOWLEDGEMENT/SIGNATURE			
I understand that after the license has been issued, a change to the plan of operation will require a written request to change and approval from the Common Council. I agree to inform the City Clerk within 10 days of any substantial changes in the information supplied in this application. I understand that I shall not willfully refuse to provide the services offered under this license, or add charges or require deposits not required of the general public because of race, color, sex, religion, national origin or ancestry, age, handicap, lawful source of income, marital status, sexual orientation, gender identity or expression, familial status or the fact that a person is now or has been a member of the military service, whether dressed in uniform or not; and shall not seek such information as a condition of employment, or penalize any employee or discriminate in the selection of personnel for training or promotion on the basis of such information.			
I have knowledge of the City Ordinances currently regulating public entertainment, and understand that the license may be subject to suspension, non-renewal or revocation, if I violate any rule, law or regulation of the city of Milwaukee and State of Wisconsin.			
 _____ Signature of Sole Proprietor, Partner or 20% or More Shareholder (If no 20% or more Shareholder, Corporate Officer - print name/title and sign)			

Office Use Only:

Initials: _____ Filed: _____ App: _____

Only PEP? ☐ No ☐ Yes If Yes, ☐ Queue to MPD and ☐ Email Mgrs/Team Lead (must be heard w/in 60 days)

N/A

Washington Street

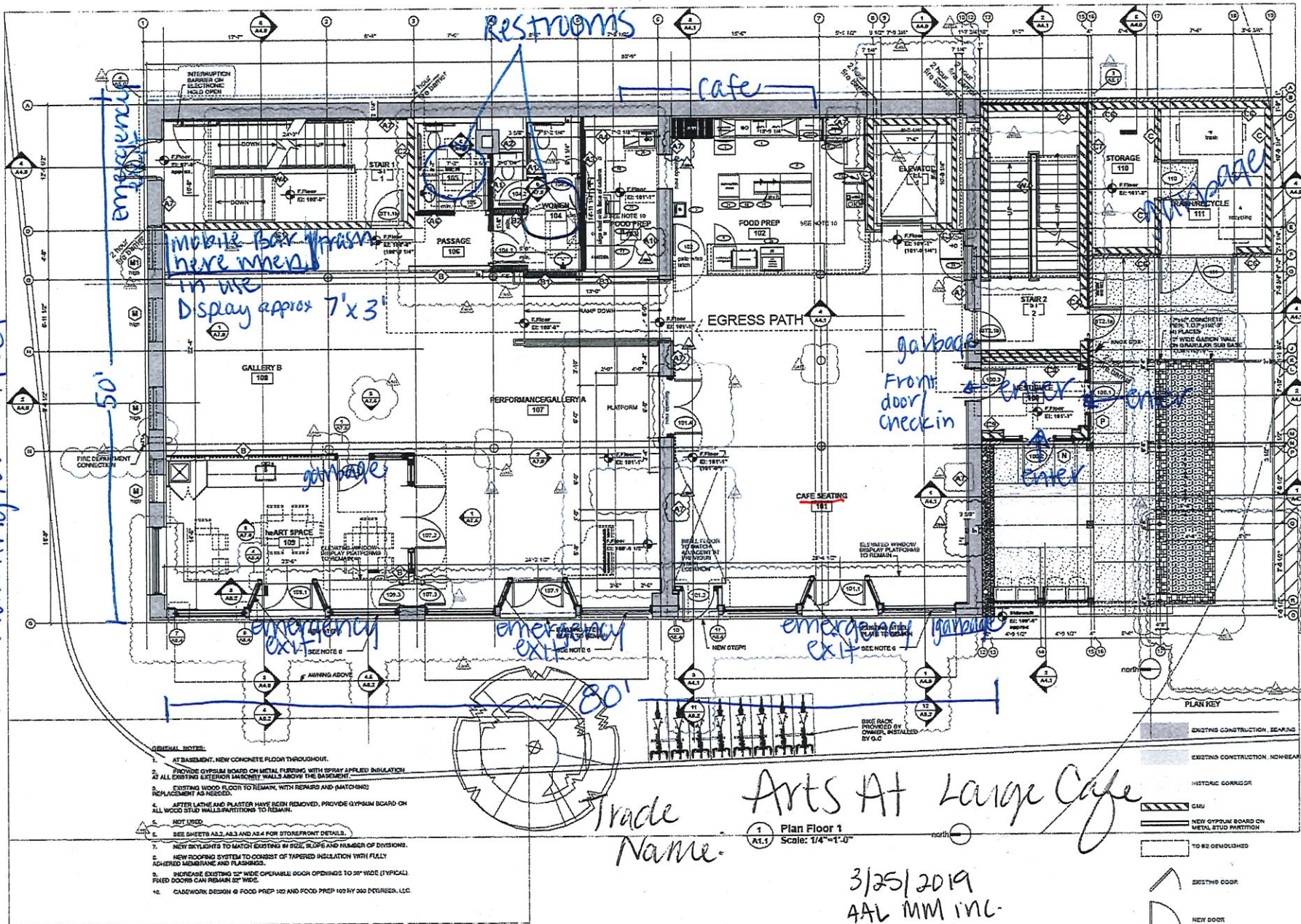

TKWA

The Tacoma Warehouse Association, Inc.
1461 WEST Madison Avenue
Tacoma, WA 98402
P: 253.377.2333 F: 253.377.2354

PROJECT
Arts @ Large

1100 S. 5th Street
Tacoma, WA 98402

OWNER
Arts @ Large

208 E. 9th Street
Tacoma, WA 98402

CONSTRUCTION MANAGER
Catalyst Construction

400 E. Morgan Street, Suite 102
Tacoma, WA 98402
P: 253.272.0400

STRUCTURAL ENGINEER
Spire Engineering, Inc.

400 W. Virginia Street, Suite 102
Tacoma, WA 98402
P: 253.272.3333

MECHANICAL ENGINEER
Spire Engineering, Inc.

400 W. Virginia Street, Suite 102
Tacoma, WA 98402
P: 253.272.3333

ELECTRICAL ENGINEER
MCR Services, LLC

1000 West 17th
Tacoma, WA 98402
P: 253.844.1400

PLUMBING
Braden Plumbing, Inc.

400 W. Virginia Street, Suite 102
Tacoma, WA 98402
P: 253.844.1400

PAINT PARTITION
FP Solutions

1000 Pioneer Road, Suite 10
Tacoma, WA 98402
P: 253.272.3333

CIVIL ENGINEER
Pinnacle Engineering Group

1000 W. Virginia Street, Suite 102
Tacoma, WA 98402
P: 253.272.3333

REVISIONS

1. A4.1 - A4.10 - 10/1/19

2. A4.11 - A4.12 - 10/1/19

3. A4.13 - A4.14 - 10/1/19

4. A4.15 - A4.16 - 10/1/19

5. A4.17 - A4.18 - 10/1/19

6. A4.19 - A4.20 - 10/1/19

7. A4.21 - A4.22 - 10/1/19

8. A4.23 - A4.24 - 10/1/19

9. A4.25 - A4.26 - 10/1/19

10. A4.27 - A4.28 - 10/1/19

11. A4.29 - A4.30 - 10/1/19

12. A4.31 - A4.32 - 10/1/19

13. A4.33 - A4.34 - 10/1/19

14. A4.35 - A4.36 - 10/1/19

15. A4.37 - A4.38 - 10/1/19

16. A4.39 - A4.40 - 10/1/19

17. A4.41 - A4.42 - 10/1/19

18. A4.43 - A4.44 - 10/1/19

19. A4.45 - A4.46 - 10/1/19

20. A4.47 - A4.48 - 10/1/19

Arts At Large Cafe

1 Plan Floor 1
A1.1 Scale: 1/4"=1'-0"

3/25/2019
AAL MM INC.
1100 S. 5th Street
1st Floor

Agent: Sean Kiezbak

Sq. Footage: 1981 sq. ft.

Plan Floor 1

SHEET NUMBER

A1.1

Copyright © 2019 The Tacoma Warehouse Association, Inc.

N

Washington Street

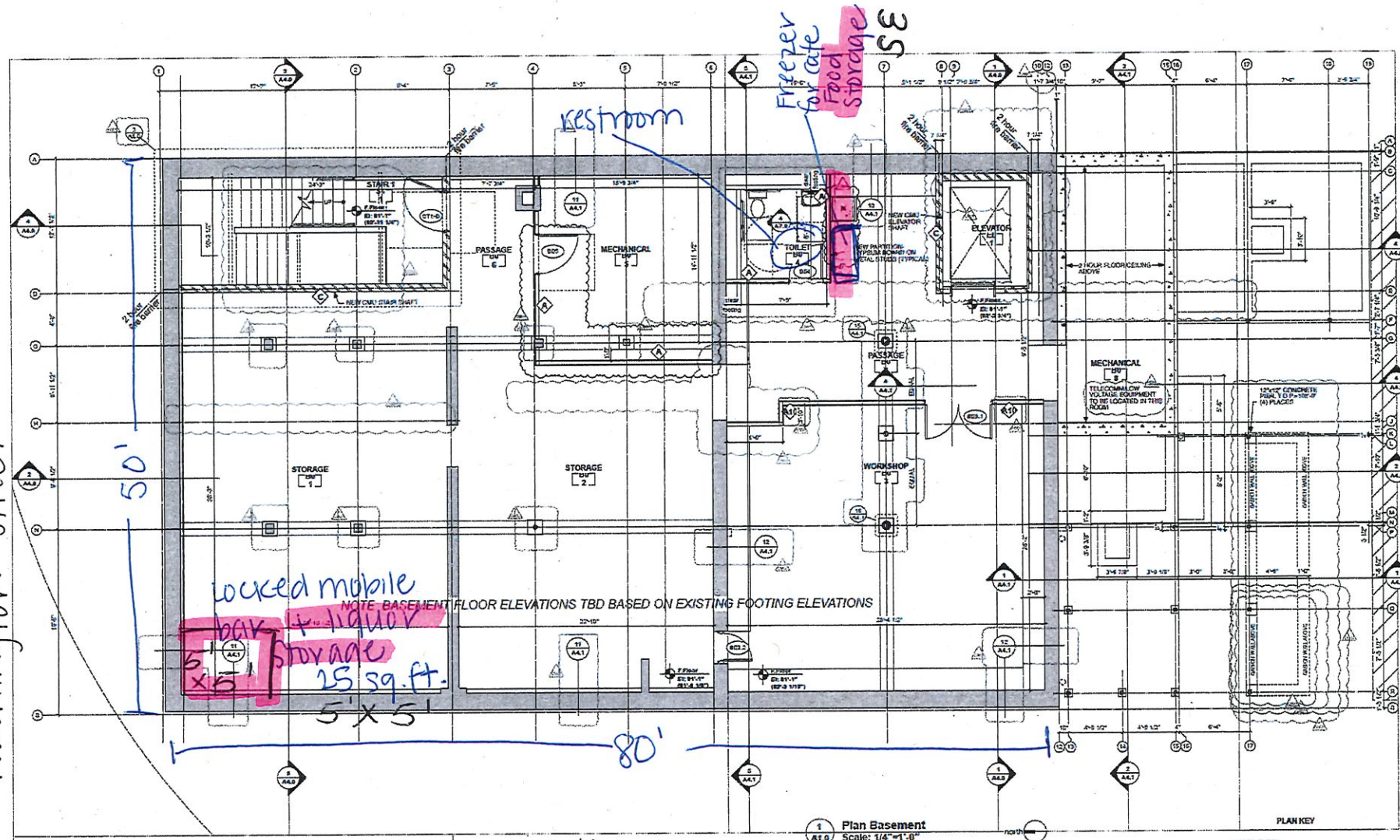

- GENERAL NOTES**
1. AT DISMANTLING, NEW CONCRETE SHALL BE REINFORCED.
 2. PROVIDE GYPSUM BOARD ON METAL FLOORING WITH GYPSUM APPLIED INSULATION AT ALL EXISTING EXTERIOR BRICK WALLS ABOVE THE BASEMENT.
 3. EXISTING BRICK FLOOR TO REMAIN, WITH REPAIRS AND MATCHES.
 4. EXISTING LATH AND PLASTER SHALL BE REMOVED. PROVIDE GYPSUM BOARD ON ALL WOOD STUD WALLS (PARTITIONED TO REMAIN).
 5. NOT USED.
 6. SEE SHEETS A-2, A-3, AND A-4 FOR STONEFRONT DETAILS.
 7. NEW SINKLIGHTS TO MATCH EXISTING IN SIZE, SHAPE AND NUMBER OF UNITS.
 8. NEW ROOFING SYSTEM TO CONSIST OF 2" RIGID INSULATION WITH FULLY ADHESIVE MEMBRANE AND FLASHINGS.
 9. INCREASE EXISTING 2" RIGID INSULATION TO 4" WHERE EXISTING FLASHINGS DOORS CAN REMAIN 2" WIDE.
 10. CASEWORK DESIGN BY FOOD SERVICE AND FOOD PREP-10 BY SHAW GROUP, LLC.

5th Street

Trade Name

Arts At Large Cafe 3/25/2019
AAL MM INC.
1100 S. 5TH ST.
Basement

Agent: Sean Kiebar

- PLAN KEY**
- EXISTING CONSTRUCTION, SEVEN
 - EXISTING CONSTRUCTION, NON-SEVEN
 - MECHANICAL CORRIDOR
 - NEW
 - NEW GYPSUM BOARD ON METAL STUD PARTITION
 - TO BE DEMOLISHED
 - EXISTING DOOR
 - NEW DOOR

TKWA
The Kiebarer-Walsh Architects, Inc.
1100 S. 5TH STREET
MINNEAPOLIS, MN 55404
P: 612.337.6229 | F: 612.337.6230

Arts @ Large

1100 S. 5TH STREET
MINNEAPOLIS, MN 55404

Arts @ Large

CONSTRUCTION MANAGER
1100 S. 5TH STREET
MINNEAPOLIS, MN 55404

Catalyst Construction

STRUCTURAL ENGINEER
Spire Engineering, Inc.
1100 S. 5TH STREET
MINNEAPOLIS, MN 55404

Spire Engineering, Inc.

MECHANICAL ENGINEER
Air Associates, Inc.
1100 S. 5TH STREET
MINNEAPOLIS, MN 55404

Air Associates, Inc.

ELECTRICAL ENGINEER
MCR Services, LLC
1100 S. 5TH STREET
MINNEAPOLIS, MN 55404

MCR Services, LLC

PLUMBING
Braden Plumbing, Inc.
1100 S. 5TH STREET
MINNEAPOLIS, MN 55404

Braden Plumbing, Inc.

FP Solutions
1100 S. 5TH STREET
MINNEAPOLIS, MN 55404

FP Solutions

Pinnacle Engineering Group
1100 S. 5TH STREET
MINNEAPOLIS, MN 55404

Pinnacle Engineering Group

REVISIONS

DATE

August 2, 2017

PROJECT NUMBER

215416

DATE

Plan Basement

SHEET NUMBER

A1.0

Prepared by: Sean Kiebar

Zoom of Food prep area

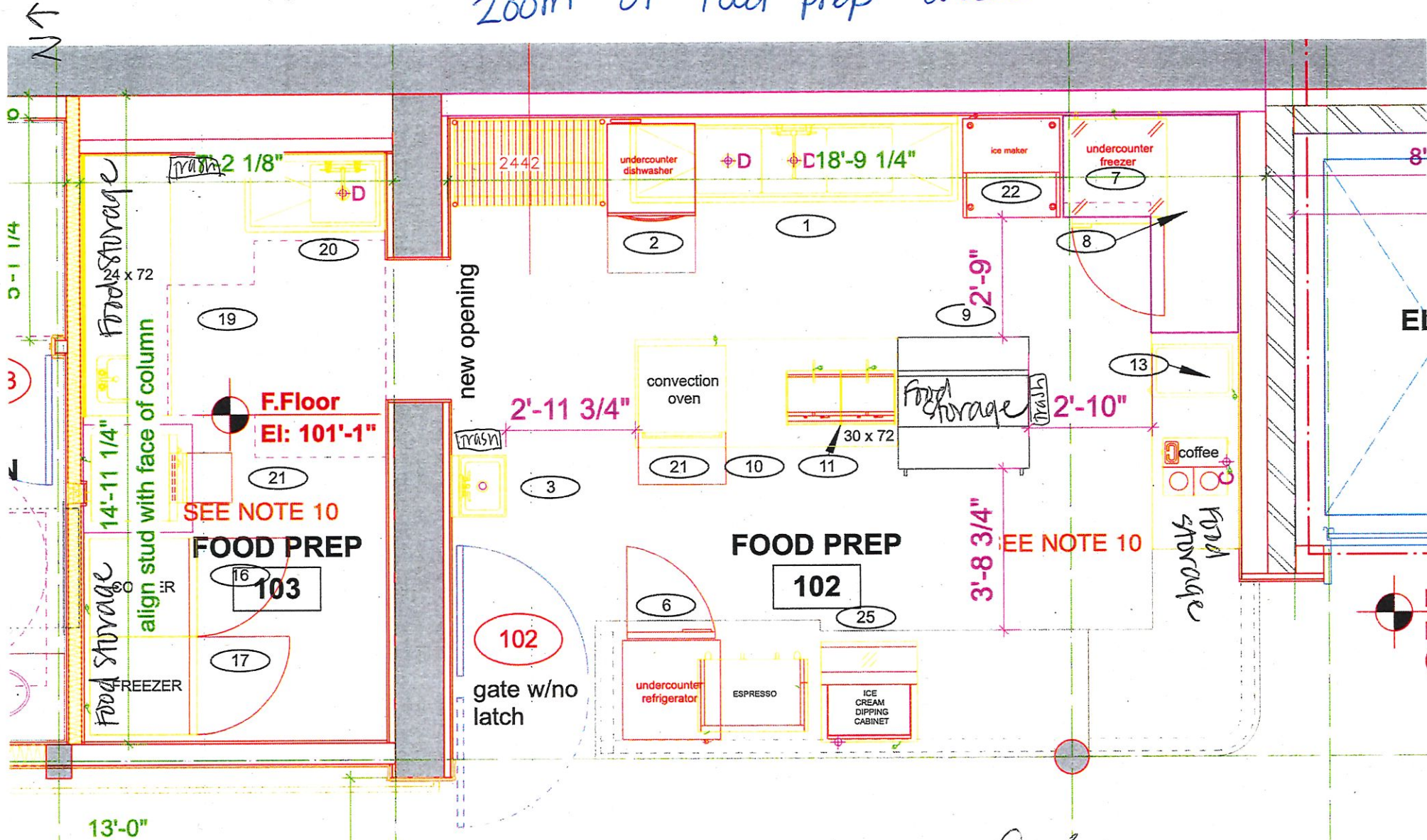

Trade Name: Arts At Large Cafe
Agent: Sean Kiebzak

5th Street

3/25/2019
AAL MM INC.
Arts @ Large Cafe
close up, cafe



**CITY OF MILWAUKEE
OFFICE OF THE CITY CLERK**

Friday, May 03, 2019

COMMITTEE MEETING NOTICE

AD 12

ELIZABETH L TORRES
LOVE'S ON TAP
1027 W Capitol DR
Milwaukee, WI 53206

You are requested to attend a hearing which is to be held in Room 301-B, Third Floor, City Hall on:

Tuesday, May 14, 2019 at 09:00 AM

Regarding: Your Class B Tavern, Extended Hours Establishment, Food Dealer, and Public Entertainment Premises License Applications with 25+ Age Restriction, Requesting to Close at 4 AM 7 Days a Week, and Requesting Jukebox, Karaoke, Dancing by Performers  Patrons Dancing for "Love's on Tap" at 201 W MITCHELL St.

There is a possibility that your application may be denied for one or more of the following reasons: The recommendation of the committee regarding the application shall be based on evidence presented at the hearing. Per MCO 85-2.7-4, probative evidence concerning whether or not a new license should be granted may be presented on the following subjects: whether or not the applicant meets the municipal requirements, the appropriateness of the location and premises where the licensed premises is to be located and whether use of the premises for the purposes or activities permitted by the license would tend to facilitate a public or private nuisance or create undesirable neighborhood problems such as disorderly patrons, unreasonably loud noise, litter, and excessive traffic and parking congestion. Probative evidence relating to these matters may be taken from the plan of operation submitted with the license application, if any, but shall not include the content of any music. Evidence regarding the fitness of the location of the premises to be maintained as the principal place of business, including but not limited to whether there is an overconcentration of businesses of the type for which the license is sought; whether the proposal is consistent with any pertinent neighborhood business or development plans, or the location's proximity to areas where children are typically present. The applicant's record in operating similarly licensed premises; and whether or not the applicant has been charged with or convicted of any felony, misdemeanor, municipal offense or other offense, the circumstances of which substantially relate to the activity to be permitted by the license being applied for or any other factor which reasonably relates to the public health, safety or welfare may also be considered. See attached police report or correspondence.

**Notice for applicants with
warrants or unpaid fines:**

Proof of warrant satisfaction or payment of fines must be submitted at the hearing on the above date and time. Failure to comply with this requirement may result in a delay of the granting/denial of your application.

Failure to appear at this meeting may result in the denial of your license. Individual applicants must appear only in person or by an attorney. Corporate or Limited Liability applicants must appear only by the agent designated on the application or by an attorney. Partnership applicants must appear by a partner listed on the application or by an attorney. If you wish to do so and at your own expense, you may be accompanied by an attorney of your choosing to represent you at this hearing.

You will be given an opportunity to speak on behalf of the application and to respond and challenge any charges or reasons given for the denial. No petitions can be accepted by the committee, unless the people who signed the petition are present at the committee hearing and willing to testify. You may present witnesses under oath and you may also confront and cross-examine opposing witnesses under oath. If you have difficulty with the English language, you should bring an interpreter with you, at your expense, so that you can answer questions and participate in your hearing.

You may examine the application file at this office during regular business hours prior to the hearing date. Inquiries regarding this matter may be directed to the person whose signature appears below.

Limited parking for persons attending meetings in City Hall is available at reduced rates (5 hour limit) at the Milwaukee Center on the southwest corner of East Kilbourn and North Water Street. Parking tickets must be validated in the first floor information booth in City Hall.

PLEASE NOTE: Upon reasonable notice, efforts will be made to accommodate the needs of disabled individuals through sign language interpreters or other auxiliary aids. For additional information or to request this service, contact the Council Services Division ADA Coordinator at (414) 286-2998, Fax - (414) 286-3456, TDD - (414) 286-2025.

JIM OW CZARSKI, CITY CLERK

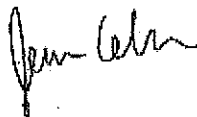

BY: _____

Jessica Celella

License Division Manager

If you have questions regarding this notice, please contact the License Division at (414) 286-2238.

200 E. Wells Street, Room 105, City Hall, Milwaukee, WI 53202. www.milwaukee.gov/license
Phone: (414) 286-2238 Fax: (414) 286-3057 Email Address: License@milwaukee.gov



Friday, May 03, 2019

Licenses Committee Notice of Hearing

MCARTHUR LOVE
KAREN LOVE
2320 W APPLEWOOD Ln
Milwaukee, WI 53209

Date: 5/14/2019
Time: 09:00 AM
Location: Room 301-B, Third Floor, City Hall

The Licenses Committee will consider the following license application:

Class B Tavern, Extended Hours Establishment, Food Dealer, and Public
Entertainment Premises License Applications with 25+ Age Restriction, Requesting
to Close at 4 AM 7 Days a Week, and Requesting Jukebox, Karaoke, Dancing by
Performers, and Patrons Dancing

ELIZABETH L TORRES

Love's on Tap at 201 W MITCHELL St

Please note this application may be recommended for denial based on fitness of the location due to concentration of alcohol beverage outlets in the area. If the application is denied for this reason, no other application for an alcohol beverage license for this location shall be recommended for approval by the Licenses Committee within three years of the date of denial unless the applicant has demonstrated a change of circumstances since the prior denial.

If you have any questions, please call (414) 286-2238.





Friday, May 03, 2019

Licenses Committee Notice of Hearing

MCARTHUR LOVE
2320 W APPLEWOOD Ln
Milwaukee, WI 53209

Date: 5/14/2019
Time: 09:00 AM
Location: Room 301-B, Third Floor, City Hall

The Licenses Committee will consider the following license application:

Class B Tavern, Extended Hours Establishment, Food Dealer, and Public
Entertainment Premises License Applications with 25+ Age Restriction, Requesting
to Close at 4 AM 7 Days a Week, and Requesting Jukebox, Karaoke, Dancing by
Performers, and Patrons Dancing
ELIZABETH L TORRES
Love's on Tap at 201 W MITCHELL St

Please note this application may be recommended for denial based on fitness of the location due to concentration of alcohol beverage outlets in the area. If the application is denied for this reason, no other application for an alcohol beverage license for this location shall be recommended for approval by the Licenses Committee within three years of the date of denial unless the applicant has demonstrated a change of circumstances since the prior denial.

If you have any questions, please call (414) 286-2238.



Martin, Faviola

From:
Sent: Tuesday, March 12, 2019 10:31 AM
To: License
Subject: Objection to 201 W Mitchell St class B, public entertainment premises license renewal

To whom it may concern,

I am the owner of . I am objecting the 201 W Mitchell st license renewal for two main reasons.

1- It lowers the safety of the neighborhood. I was about to get into the fight after someone (I believe he was drunk) from the bar trespassed on my property and he was on the back yard.

2- It is very loud and it stops me from resting at nights. People usually hang out in front of my house at late night and they talk loudly or yell. The music of the bar is always very loud.

Please feel free to contact me via cell phone at

Kindest regards,



Friday, May 03, 2019



Notice of Public Hearing

Bakhtiari, Vahid
207 W Mitchell ST
Milwaukee WI 53204

TORRES, Elizabeth L

Love's on Tap at 201 W MITCHELL St

Class B Tavern, Extended Hours Establishment, Food Dealer, and Public Entertainment Premises
License Applications with 25+ Age Restriction, Requesting to Close at 4 AM 7 Days a Week, and
Requesting Jukebox, Karaoke, Dancing by Performers, and Patrons Dancing

Tuesday, May 14, 2019 at 9:00 AM

To whom it may concern:

The above application has been made by the above named applicant(s). This requires approval from the Licenses Committee and the Common Council of the City of Milwaukee. The hearing before the Licenses Committee will take place on 5/14/2019 at 9:00 AM, in Room 301-B, Third Floor, City Hall. If you wish, you may provide testimony at the hearing regarding the request; see below for further information. You are not required to attend the hearing. Once the Licenses Committee makes its recommendation, this recommendation is forwarded to the full Common Council for approval at its next regularly scheduled hearing. Please review the information below and if you have further questions regarding this process, please contact the License Division at (414) 286-2238.

Important details for those wishing to provide information for the Licenses Committee to consider when making its recommendation:

1. The license application is scheduled to be heard at the above time. Due to other hearings running longer than scheduled, you may have to wait some time to provide your testimony.
2. You must appear in person and testify as to matters that you have personally experienced or seen. (You cannot provide testimony for your neighbor, parent or anyone else; this is considered hearsay and cannot be considered by the committee.)
3. No letters or petitions can be accepted by the committee (unless the person who wrote the letter or the persons who signed the petition are present at the committee hearing and willing to testify).
4. Persons opposed to the license application are given the opportunity to testify first; supporters may testify after the opponents have finished.
5. When you are called to testify, you will be sworn in and asked to give your name, and address. (If your first and/or last names are uncommon please spell them.)
6. You may then provide testimony.
 - a. Include only information relating to the above license application.
 - b. Include only information you have personally witnessed or seen.
 - c. Provide concise and relevant information detailing how this business has affected or may affect the peaceful enjoyment of your neighborhood.
 - d. If by the time you have the opportunity to testify, the information you wish to share has already been provided to the committee, you may state that you agree with the previous testimony. Redundant or repetitive testimony will not assist the committee in making its recommendation.
7. After giving your testimony, the members of the Licenses Committee and the licensee may ask questions regarding the testimony you have given or other factors relating to the license application.
8. Business Competition is not a valid basis for denial or non-renewal of a license.
Please Note: If you have submitted an objection to the above application your objection cannot be considered by the committee unless you personally testify at the hearing.



Friday, May 03, 2019



Notice of Public Hearing

TORRES, Elizabeth L

Love's on Tap at 201 W MITCHELL St

Class B Tavern, Extended Hours Establishment, Food Dealer, and Public Entertainment Premises
License Applications with 25+ Age Restriction, Requesting to Close at 4 AM 7 Days a Week, and
Requesting Jukebox, Karaoke, Dancing by Performers, and Patrons Dancing

Tuesday, May 14, 2019 at 9:00 AM

To whom it may concern:

The above application has been made by the above named applicant(s). This requires approval from the Licenses Committee and the Common Council of the City of Milwaukee. The hearing before the Licenses Committee will take place on 5/14/2019 at 9:00 AM, in Room 301-B, Third Floor, City Hall. If you wish, you may provide testimony at the hearing regarding the request; see below for further information. You are not required to attend the hearing. Once the Licenses Committee makes its recommendation, this recommendation is forwarded to the full Common Council for approval at its next regularly scheduled hearing. Please review the information below and if you have further questions regarding this process, please contact the License Division at (414) 286-2238.

Important details for those wishing to provide information for the Licenses Committee to consider when making its recommendation:

1. The license application is scheduled to be heard at the above time. Due to other hearings running longer than scheduled, you may have to wait some time to provide your testimony.
2. You must appear in person and testify as to matters that you have personally experienced or seen. (You cannot provide testimony for your neighbor, parent or anyone else; this is considered hearsay and cannot be considered by the committee.)
3. No letters or petitions can be accepted by the committee (unless the person who wrote the letter or the persons who signed the petition are present at the committee hearing and willing to testify).
4. Persons opposed to the license application are given the opportunity to testify first; supporters may testify after the opponents have finished.
5. When you are called to testify, you will be sworn in and asked to give your name, and address. (If your first and/or last names are uncommon please spell them.)
6. You may then provide testimony.
 - a. Include only information relating to the above license application.
 - b. Include only information you have personally witnessed or seen.
 - c. Provide concise and relevant information detailing how this business has affected or may affect the peaceful enjoyment of your neighborhood.
 - d. If by the time you have the opportunity to testify, the information you wish to share has already been provided to the committee, you may state that you agree with the previous testimony. Redundant or repetitive testimony will not assist the committee in making its recommendation.
7. After giving your testimony, the members of the Licenses Committee and the licensee may ask questions regarding the testimony you have given or other factors relating to the license application.
8. Business Competition is not a valid basis for denial or non-renewal of a license.
Please Note: If you have submitted an objection to the above application your objection cannot be considered by the committee unless you personally testify at the hearing.

OCCUPANT	MAIL ADDRESS	CITY, STATE ZIP
CURRENT OCCUPANT	1723 S 2ND ST	MILWAUKEE, WI 53204
CURRENT OCCUPANT	1719A S 2ND ST	MILWAUKEE, WI 53204
CURRENT OCCUPANT	1719 S 2ND ST	MILWAUKEE, WI 53204
CURRENT OCCUPANT	1716 S 2ND ST	MILWAUKEE, WI 53204
CURRENT OCCUPANT	1733 S 2ND ST	MILWAUKEE, WI 53204
CURRENT OCCUPANT	1734 S 2ND ST	MILWAUKEE, WI 53204
CURRENT OCCUPANT	1736 S 2ND ST	MILWAUKEE, WI 53204
CURRENT OCCUPANT	1732 S 3RD ST	MILWAUKEE, WI 53204
CURRENT OCCUPANT	1728A S 3RD ST	MILWAUKEE, WI 53204
CURRENT OCCUPANT	215 W MITCHELL ST	MILWAUKEE, WI 53204
CURRENT OCCUPANT	217 W MITCHELL ST	MILWAUKEE, WI 53204
CURRENT OCCUPANT	223 W MITCHELL ST	MILWAUKEE, WI 53204
CURRENT OCCUPANT	1676B S 3RD ST	MILWAUKEE, WI 53204
CURRENT OCCUPANT	1715 S 1ST ST	MILWAUKEE, WI 53204
CURRENT OCCUPANT	143 W MITCHELL ST	MILWAUKEE, WI 53204
CURRENT OCCUPANT	135 W MITCHELL ST	MILWAUKEE, WI 53204
CURRENT OCCUPANT	229 W MITCHELL ST	MILWAUKEE, WI 53204
CURRENT OCCUPANT	1723 S 1ST ST	MILWAUKEE, WI 53204
CURRENT OCCUPANT	1723A S 1ST ST	MILWAUKEE, WI 53204
CURRENT OCCUPANT	1715 S 1ST ST A	MILWAUKEE, WI 53204
CURRENT OCCUPANT	141 W MITCHELL ST	MILWAUKEE, WI 53204
CURRENT OCCUPANT	139 W MITCHELL ST A	MILWAUKEE, WI 53204
CURRENT OCCUPANT	1743 S 2ND ST	MILWAUKEE, WI 53204
CURRENT OCCUPANT	1738A S 3RD ST	MILWAUKEE, WI 53204
CURRENT OCCUPANT	1708A S 3RD ST	MILWAUKEE, WI 53204
CURRENT OCCUPANT	1724 S 2ND ST	MILWAUKEE, WI 53204
CURRENT OCCUPANT	1721 S 1ST ST	MILWAUKEE, WI 53204
CURRENT OCCUPANT	211 W MITCHELL ST	MILWAUKEE, WI 53204
CURRENT OCCUPANT	131 W MITCHELL ST	MILWAUKEE, WI 53204
CURRENT OCCUPANT	1747B S 2ND ST	MILWAUKEE, WI 53204
CURRENT OCCUPANT	1747A S 2ND ST	MILWAUKEE, WI 53204
CURRENT OCCUPANT	1741B S 2ND ST	MILWAUKEE, WI 53204
CURRENT OCCUPANT	1729A S 2ND ST	MILWAUKEE, WI 53204
CURRENT OCCUPANT	1676 S 3RD ST	MILWAUKEE, WI 53204
CURRENT OCCUPANT	1722A S 2ND ST	MILWAUKEE, WI 53204
CURRENT OCCUPANT	1722 S 2ND ST	MILWAUKEE, WI 53204
CURRENT OCCUPANT	1719 S 1ST ST	MILWAUKEE, WI 53204
CURRENT OCCUPANT	207 W MITCHELL ST	MILWAUKEE, WI 53204
CURRENT OCCUPANT	1740 S 2ND ST	MILWAUKEE, WI 53204
CURRENT OCCUPANT	1738 S 2ND ST	MILWAUKEE, WI 53204
CURRENT OCCUPANT	1676C S 3RD ST	MILWAUKEE, WI 53204
CURRENT OCCUPANT	1670A S 3RD ST	MILWAUKEE, WI 53204
CURRENT OCCUPANT	1668 S 3RD ST	MILWAUKEE, WI 53204
CURRENT OCCUPANT	1702 S 3RD ST	MILWAUKEE, WI 53204
CURRENT OCCUPANT	1724A S 2ND ST	MILWAUKEE, WI 53204
CURRENT OCCUPANT	211A W MITCHELL ST	MILWAUKEE, WI 53204

CURRENT OCCUPANT	1741 S 2ND ST	MILWAUKEE, WI 53204
CURRENT OCCUPANT	1708 S 3RD ST	MILWAUKEE, WI 53204
CURRENT OCCUPANT	1676A S 3RD ST	MILWAUKEE, WI 53204
CURRENT OCCUPANT	139 W MITCHELL ST B	MILWAUKEE, WI 53204
CURRENT OCCUPANT	1742 S 2ND ST	MILWAUKEE, WI 53204
CURRENT OCCUPANT	1743B S 2ND ST	MILWAUKEE, WI 53204
CURRENT OCCUPANT	1729 S 2ND ST	MILWAUKEE, WI 53204
CURRENT OCCUPANT	1722 S 3RD ST	MILWAUKEE, WI 53204
CURRENT OCCUPANT	139 W MITCHELL ST	MILWAUKEE, WI 53204
CURRENT OCCUPANT	1747 S 2ND ST	MILWAUKEE, WI 53204
CURRENT OCCUPANT	1728 S 2ND ST	MILWAUKEE, WI 53204
CURRENT OCCUPANT	1742 S 3RD ST	MILWAUKEE, WI 53204
CURRENT OCCUPANT	1722A S 3RD ST	MILWAUKEE, WI 53204
CURRENT OCCUPANT	1670 S 3RD ST	MILWAUKEE, WI 53204
CURRENT OCCUPANT	1700 S 3RD ST	MILWAUKEE, WI 53204

Total Records: 61

Radius: 250.0 feet and Center of Circle: 201 W Mitchell St

Date: 3-19-19
Officer: PO Matthew Diener

City of Milwaukee Police Department
90-5-1.5 Crime Prevention Survey
Tavern Inspection

Name of Premise: Love's On Tap
Address: 201 W Mitchell St
Phone:

Owner: Elizabeth L TORRES
Owner address: 1027 W Capitol Dr
City State Zip: Milwaukee, WI 53206
Owner Phone: 414-832-1255
Owner email: liztdance@gmail.com

Licensee/Agent: same
Home Address:
City State Zip:
Phone:
Email:

Preferred contact: phone

Location currently open: ☐ YES ☒ NO

Projected open date: 5/1/19

Day's open: ☐S ☐M ☐T ☒W ☒Th ☒F ☒SA ☐ALL

Hours of Operation: Sun: ☐24 hours ☐Y ☒N
Mon:
Tue:
Wed: 5p-2a
Thu: 5p-2a
Fri: 5p-2:30a
Sat: 5p-2:30a

Premise Type: ☒ Tavern/Bar
☐ Restaurant
☐ Other:

Licenses currently held:

Alcohol: ☐ Yes ☒ No Class: #:
Tobacco: ☐ Yes ☒ No #: #:
Food: ☐ Yes ☒ No #: #:
Other: ☐ Yes ☐ No Type: #:
Other: ☐ Yes ☐ No Type: #:

Exterior Survey:

1. Is the area around the location clean? ☒ Yes ☐ No
2. What surrounds the location? (Check all the apply)
 - a. ☐ Park
 - b. ☐ School
 - c. ☐ Youth Center
 - d. ☐ Church
 - e. ☐ Tavern(s) If so, how many
 - f. ☒ Residential
 - g. ☒ Other businesses
 - h. ☐ Other:
3. Can you see from the outside of the location into the interior ☐ Yes ☒ No
4. Can you see the employees inside of the location from the outside ☐ Yes ☒ No
5. Are exterior windows free of signage ☒ Yes ☐ No
6. Street parking ☒ Yes ☐ No
7. Is there a parking lot ☐ Yes ☒ No
8. Is the parking lot clean? ☐ Yes ☐ No
9. Is the parking lot well lit? ☐ Yes ☐ No
10. Valet Parking ☐ Yes ☐ No
 - a. Will this lot have a guard? ☐ Yes ☐ No
 - b. Will this lot have cameras? ☐ Yes ☐ No
11. Are there areas where a person could conceal themselves ☐ Yes ☒ No
12. Is there exterior lighting? ☒ Yes ☐ No. Does it appears to be adequate ☒ Yes ☐ No
13. Exterior Payphone? ☐ Yes ☒ No
14. Are there No Loitering Signs posted? ☐ Yes ☒ No
15. Are there exterior security cameras ☒ Yes ☐ No How Many: 3
16. Are the address numbers prominently displayed and easy to see ☒ Yes ☐ No

Camera Survey:

17. Does this location have security cameras? ☒ Yes ☐ No
18. Are they in working order? ☒ Yes ☐ No
19. What format are the cameras?
 - a. Color ☒ Yes ☐ No
 - b. Digital ☒ Yes ☐ No
 - c. VCR ☐ Yes ☐ No
 - d. Recorded ☒ Yes ☐ No
20. How long is footage stored for later viewing: Unknown
21. Are there exterior cameras ☒ Yes ☐ No How many: 3
22. Are there interior cameras ☒ Yes ☐ No How many: 5

23. Do all employees know how to retrieve recorded digital images/footage? ☐ Yes ☒ No
24. Cameras located in parking lot ☐ Yes ☐ No How many N/A

Interior Survey:

25. What is the planned/posted capacity 80
26. What is the minimum number of employees that will be on premise 1
27. Is the storeowner willing to be a standing complainant regarding loitering? ☒ Yes ☐ No
a. If yes have them fill out the standing complaint form and give them two of the commercial signs ☐ Yes ☒ No
28. Is the interior of the location neat and clean? ☒ Yes ☐ No
29. Does an interior camera face the entrance/exit? ☐ Yes ☒ No
30. Are emergency and non-emergency numbers posted near the phone? ☒ Yes ☐ No
31. Does the owner know how to contact their police district directly? ☒ Yes ☐ No
a. Did you provide a district contact guide to the owner? ☒ Yes ☐ No

Security

32. How many security personnel are going to be employed: At least 1
33. How will they be deployed: Interior 1 Exterior
34. What days will they be deployed ☐ Mon ☐ Tue ☐ Wed ☐ Thu ☒ Fri ☒ Sat ☐ Sun
35. Will the security be managed by business ☐ or contracted ☒
36. Will they be armed ☒ Yes ☐ No
37. What type of security measures will be used:
☐ Wandering/metal detector
☒ ID Scanner Maybe
☒ Dress Code
☐ Cover Charge
☒ Age restriction 25+
☐ Other
38. When at capacity, how will the overflow crowd be managed? Overflow will be roped south along S 2nd St
39. Will a guard monitor the overflow crowd at all times? ☒ Yes ☐ No

ADDITIONAL COMMENTS/RECOMMENDATIONS:

The premise is the old Bamboo Lounge which currently has security cameras. The applicant however, is not sure how to operate them. The applicant was advised to learn the camera's system in the event video needs to be viewed. You can also cannot see inside the premise from the outside.

Alcohol Concentration for 201 W Mitchell St

City of Milwaukee, Wisconsin



- Legend -

Major street names 100,000

City limits

Freeways 25,000

Freeways

Exit ramps

Entry ramps

Ramps

Major streets 100,000

Streets 25,000

Waterways

Milwaukee Parcels

Alcohol licenses

Class A intoxicating liquor

Class A fermented malt beverage

Class A liquor and malt

Class B fermented malt beverage

Class B tavern

Class C wine retailer



- Notes -

Alcohol Establishments within a .5 Mile Radius Centered on 201 W Mitchell St as of 3/11/19



Department of Administration - ITMD

Kosciuszko Park Pond

Licensed Alcohol Beverage Establishments within a .5 Miles Radius Centered on 201 W Mitchell St as of 3/11/19							
License Summary						Total	
Class A Fermented Malt Beverage Retailer's License							3
Class A Malt & Class A Liquor License							4
Class B Tavern License							21
					Grand Total		28
Legal entity	Trade name	Licensee	License type name	Total capacity	Room capacity	Address	Expiration date
A&H Foods LLC	El Paso Foods	Amir Nagati F Mavrkis, Agt	Class A Fermented Malt Beverage Retailer's License			1559 S 3rd ST	9/21/19
La Fortaleza Grocery LLC	La Fortaleza Grocery	Franklin R Viera, Agt	Class A Fermented Malt Beverage Retailer's License			1610 S 7TH ST	1/31/20
QUALITY DISCOUNT, LLC	QUALITY DISCOUNT	OMAR A ALI, Agt	Class A Fermented Malt Beverage Retailer's License			738 W HISTORIC MITCHELL ST	8/3/19
Cermak Milwaukee #2, LLC	Cermak Fresh Market	Joseph Marano, Agt	Class A Malt & Class A Liquor License			135 E Scott ST	6/22/19
LA LUNA LIQUOR, INC	LA LUNA LIQUOR	HANIN K ABDELRAHIM, Agt	Class A Malt & Class A Liquor License			552 W MAPLE ST	3/20/19
Campesino, LLC	Carniceria El Campesino	Paramjit Singh, Agt	Class A Malt & Class A Liquor License			635 W GREENFIELD AV	4/11/19
MITCHELL BEVERAGE, LLC	SAM'S LIQUOR	RUPINDER KAUR, Agt	Class A Malt & Class A Liquor License			732 W HISTORIC MITCHELL ST	11/30/19
OLLIE'S	OLLIE'S	LOUISE A BURDUE, SP	Class B Tavern License	49		100 W MAPLE ST	11/29/19
La Mexicana	La Mexicana	Arturo Cuevas-Silvestre, SP	Class B Tavern License	82		101 E MITCHELL ST	7/15/19
TRANSFER, INC	TRANSFER PIZZERIA CAFE	JOHN M ROSSETTO, Agt	Class B Tavern License	99		101 W MITCHELL ST	1/14/20
Momo Mee INC	Momo Mee	Tony W Ho, Agt	Class B Tavern License	150		110 E GREENFIELD AV	11/19/19
WISCONSIN INVESTMENT GROUP, INC	HARBOR ROOM	EDWIN E CARVER, Agt	Class B Tavern License	160	80 inside, 80 patio	117 E GREENFIELD AV	7/24/19
Aramark Corporation	Rockwell Automation/Cafe	Heidi M Petrakis, Agt	Class B Tavern License		NA	1201 S 2nd ST	7/25/19
Fiesta 1407 LLC	Fiesta Cafe	Rosa Isela Real Perez, Agt	Class B Tavern License	99		1407 S 1ST ST	7/18/19
Lenny J's LLC	Juniors Hook	MATTHEW J SHERMAN, Agt	Class B Tavern License	80		1517 S 2ND ST	7/25/19
MJ DePalma, LLC	The Dark Horse	MONICA J DE PALMA, Agt	Class B Tavern License	80		1517 S 2ND ST	11/28/19
MULTIVERSE, INC	WOODY'S	Alan F Kettering, Agt	Class B Tavern License	99		1579 S 2ND ST	10/13/19
Werk Investments LLC	Points View Boite	Marcos A Ramos-Garcia, Agt	Class B Tavern License			1619 S 1st ST	8/7/19
BOTTLE MILWAUKEE, LLC	THE BOTTLE MILWAUKEE	TONY D WOJTECKI, Agt	Class B Tavern License	99		1753 S KINNICKINNIC AV	7/26/19
TRISKELE'S, LLC	TRISKELE'S	LYNN M WINTER, Agt	Class B Tavern License	72		1801 S 3RD ST	10/22/19
LANDLUBBERS, INC	BARNACLE BUD'S	GENE M MC KIERNAN, Agt	Class B Tavern License	50		1955 S HILBERT ST	2/21/20
GUANAJUATO'S BAR	GUANAJUATO'S BAR	FRANCISCO GONZALEZ, SR, SP	Class B Tavern License	110		1979 S 5TH ST	7/29/19
Carnitas Machetes	Carnitas Machetes	Alberto Morales, SP	Class B Tavern License			2000 S 8th ST	12/7/19
Bamboo Lounge LLC	Bamboo Lounge	FRANCISCO SANDINO-BADILLO, JR, Agt	Class B Tavern License	80		201 W Mitchell ST	5/7/19
Homerun Holdings LLC	Santino's Social Club	Gregory L Huber, Agt	Class B Tavern License			352 E Stewart ST	2/6/20
Fast Break Bistro, LLC	Fast Break Cafe	Teresa M Mundell, Agt	Class B Tavern License			551 W Becher ST	10/22/19
Taqueria El Toro LLC	Taqueria El Toro LLC	Toribio Perez Martinez, Agt	Class B Tavern License	94		551 W Historic Mitchell ST	12/4/19
TENTACIONES	TENTACIONES	MARTIN R SAAVEDRA, SP	Class B Tavern License	75		600 W MAPLE ST	4/18/19



APPLICATION AMENDMENT

Office of the City Clerk License Division

200 E. Wells Street, Room 105, Milwaukee, WI 53202 (414) 286-2238

Date: April 22nd, 2019

To the License Division of the City of Milwaukee:

I, Elizabeth L. Torres, wish to amend my answer(s) on the application for a

(full legal name)

Class "B" tavern license at 201 W. Mitchell St. 53204

(type of license)

(premises address, if applicable)

by adding or amending the following information (complete only those sections being amended):

Public Entertainment & Food

1. Answer to Question(s) # _____ should be: _____
2. Agent should be (full legal name): _____ Also complete 3, 4, 5 & 6
3. Date of birth should be: _____
4. Home address should be (include city/state/zip): _____
5. Phone number should be (include area code): _____
6. Driver's License Number/State ID Number should be: _____
7. Corporation/LLC name should be (full legal name): _____
8. Business name should be: _____
9. Premises address should be (include city/state/zip): _____
10. Business phone number should be (include area code): _____
11. Mailing address should be (include city/state/zip): _____
12. Email address should be: _____
13. Recycling/Salvaging/Towing: Location where vehicle will be parked should be (include city/state/zip): _____
14. Class B Tavern: Age Distinction should be: _____
15. Other: Outside patio hours will be limited to curfew, 10 PM ^{Sun-Thu} ~~Week Day~~
11 PM ~~Weekend~~ Patio will closed, Friday & Saturday. (other side)
(Check with the License Division before submitting "Other" amendments using this form.)

Signature of Licensee (Individual, Partner, or Agent of Corp/LLC)

PEP 290070

Office Use Only: Application # 290067 Date: 4/22/19 Initials: gW To LC: _____LC Email: ☐ MPD ☐ NS ☐ HD Initials: _____

AD 12



APPLICATION AMENDMENT

Office of the City Clerk License Division
200 E. Wells Street, Room 105, Milwaukee, WI 53202 (414) 286-2238

Date: March 21st, 2019

To the License Division of the City of Milwaukee:

I, Elizabeth L. Torres, wish to amend my answer(s) on the application for a
(full legal name)

Tavern "B" license at 201 W. Mitchell St.
(type of license) (premises address, if applicable)

by adding or amending the following information (complete only those sections being amended):

1. Answer to Question(s) # _____ should be: _____
2. Agent should be (full legal name): _____ Also complete 3, 4, 5 & 6
3. Date of birth should be: _____
4. Home address should be (include city/state/zip): _____
5. Phone number should be (include area code): _____
6. Driver's License Number/State ID Number should be: _____
7. Corporation/LLC name should be (full legal name): _____
8. Business name should be: _____
9. Premises address should be (include city/state/zip): _____
10. Business phone number should be (include area code): _____
11. Mailing address should be (include city/state/zip): _____
12. Email address should be: _____
13. Recycling/Salvaging/Towing: Location where vehicle will be parked should be (include city/state/zip): _____
14. Class B Tavern: Age Distinction should be: 8:30AM - 2:00AM Sunday - Thursday
15. Other: Hours of operation: 8:30 AM - 2:30 AM Friday - Saturday

(Check with the License Division before submitting "Other" amendments using this form.)

[Signature]
Signature of Licensee (Individual, Partner, or Agent of Corp/LLC)

Office Use Only: Application #: BTAVN 290067, 290069, 290068, PER 290070 Date: _____ Initials: _____ To LC: _____
LC Email: ☐MPD ☐NS ☐HD Initials: _____



BUSINESS LICENSE PLAN OF OPERATION

ccl-busplan 3/15/18

Office of the City Clerk License Division
200 E. Wells St. Room 105, Milwaukee, WI 53202
(414) 286-2238 www.milwaukee.gov/license e-mail address: license@milwaukee.gov

1. Type of Business

Applying for: ☐ Extended Hours (12AM to 5AM) - If a food establishment, check all that apply: ☐ Delivery ☐ Drive Thru ☐ Dining Room
☐ Self Service Laundry ☐ Massage Establishment ☐ Filling Station
☒ Other (supplemental application for specific license also required)

Provide a detailed description of the type of business you plan on operating:

Bar Lounge, Restaurant (small menu)

Do you have any experience operating this type of business? ☐ No ☒ Yes If yes, explain: Barlender Manager 10 yrs +

2. Business Operations

- a. Proposed Opening Date: May 1st, 2019
- b. Is this premise under construction? ☒ No ☐ Yes If yes, list estimated completion date: April 17, 2019
- c. Is this a franchise? ☒ No ☐ Yes
- d. Is this premises currently licensed? ☐ No ☒ Yes If yes, list type of license: Class B
- e. Is the current licensee operating? ☐ No ☒ Yes If no, list date closed: _____
- f. Do you have future plans for other businesses, licenses or permits at this location? ☐ No ☒ Yes
If yes, explain: Kitchen
- g. Have you previously held an Extended Hours License in Milwaukee? ☒ No ☐ Yes
If yes, list address(es): _____
- h. Are other businesses operating in the same building? ☒ No ☐ Yes If yes, describe: _____

3. Litter & Noise

- a. How are grounds kept clean? ☒ Sweep ☐ Pressure Wash ☒ Pick Up Litter ☐ Other: _____
- b. How often will grounds be cleaned? ☒ Daily ☐ Weekly ☐ As Needed ☐ Monthly ☐ Other: _____
- c. Grounds cleaned by: ☐ Licensee ☒ Building Owner ☒ Employees ☐ Hired Maintenance ☐ Other: _____
- d. How are noise issues prevented and/or addressed? ☒ Security ☒ Manager approaches customer(s) ☐ Call Police
☒ Signs Posted ☐ Other: _____
- e. Will a sound amplification system be used? ☐ No ☒ Yes If yes, describe: DJ some nights/and song list

4. Smoking & Sanitation

- a. Are there designated outdoor smoking areas? ☐ No ☒ Yes If yes, describe: Back patio
- b. Number of Garbage Cans: Inside: 1 Locations: north corner of bar
Outside: 2 Locations: Back patio/and street for w/m
- c. Is a crowd control barrier used? ☒ No ☐ Yes If yes, describe: _____
- d. How many restrooms are on the premises? 2
- e. Name of solid waste contractor: ☐ Advanced Disposal ☒ Waste Management ☐ Other: _____

5. Security

- a. Are there onsite parking spaces? ☒ No ☐ Yes If yes, how many? _____ and describe the parking security plan: street parking
- b. Is there a loading zone? ☒ No ☐ Yes If yes, describe the loading area security plan: _____
- c. Will you have security personnel on premise? ☐ No ☒ Yes If yes, how many? 1 and answer the following:
What are their responsibilities? To keep order and check ID's
Is security equipment used? ☒ No ☐ Yes If yes, describe _____
List their licensing, certification, or training credentials appropriate state license
- d. Will there be security cameras? ☐ No ☒ Yes If yes, how many? 3 and list locations: 1 over main door, 1 East corner of building 1 south corner.
- e. Will searches/identification checks be done upon entry? ☐ No ☒ Yes If yes, describe must have ID

6. Percentage of Sales (must total 100%)

Alcohol <u>50</u> %	Food <u>45</u> %	Secondhand Merchandise _____ %	Precious Metals & Gems _____ %
Entertainment <u>5</u> %	Cigarettes _____ %		
Pawnbroker Activity _____ %	Salvaged Materials _____ % (such as scrap metal)	Personal Services (such as tattoo, body piercing, salon, tailor, tanning, etc.) _____ %	Other _____ % Describe: _____

7. Businesses/Licenses on the Premises (check all that apply):

Type 1

- | | | | |
|---|---|--|--|
| <input type="checkbox"/> Full Service Restaurant | <input type="checkbox"/> Cafe/Coffee Shop | <input checked="" type="checkbox"/> Deli or Fast Food Restaurant | <input type="checkbox"/> Private/Fraternal/Veterans Club |
| <input type="checkbox"/> Night Club | <input type="checkbox"/> Tavern | <input checked="" type="checkbox"/> Cocktail Lounge | <input type="checkbox"/> Teen Club |
| <input type="checkbox"/> Banquet Hall | <input type="checkbox"/> Sports Facility | <input type="checkbox"/> Bowling Alley | |
| <input type="checkbox"/> Hotel/Motel: Number of Floors: _____
Number of Rooms: _____ | <input type="checkbox"/> Rooming House: Number of Floors: _____
Number of Rooms: _____ | | |

Type 2

- | | | | |
|--|--|--------------------------------------|---|
| <input type="checkbox"/> Liquor Store | <input type="checkbox"/> Corner Store | <input type="checkbox"/> Supermarket | <input type="checkbox"/> Convenience Store |
| <input type="checkbox"/> Gas Station | <input type="checkbox"/> Amusement/Phonograph Distributor | | <input type="checkbox"/> Recycling, Salvage or Towing |
| <input type="checkbox"/> Used Car Dealer | <input type="checkbox"/> Personal Service Establishment
(such as tattoo business, hair salon, tailor, etc.) | | <input type="checkbox"/> Recording Studio |

What other licenses/permits will you hold at this location? (check all that apply)

- | | | | | | |
|--|---|---------------------------------------|---|---|---|
| <input type="checkbox"/> Occupancy Permit | <input type="checkbox"/> Cigarette & Tobacco | <input type="checkbox"/> Gas Station | <input type="checkbox"/> Extended Hours | <input type="checkbox"/> Class "B" Tavern | <input type="checkbox"/> Weights & Measures |
| <input type="checkbox"/> Secondhand Dealer | <input type="checkbox"/> Precious Metal & Gem | <input type="checkbox"/> Other: _____ | | | |

8. Legal Capacity (only if a Type 1 premises in #7 above)

Capacity 80 (Call the Milwaukee Development Center at 414-286-8211 if you have questions.)

9. Premises Description

- a. Identify all area(s) of the premises that will be used in operating this business (include areas used only for storage):
☒ 1st Floor ☐ 2nd Floor ☒ Basement Storage ☐ Patio ☐ Beer Garden ☐ Sidewalk Café ☐ Deck ☐ Rooftop
☐ Other: Describe: _____
- b. Describe Location: ☒ Major Thoroughfare ☐ Secondary Street ☐ Other: _____
- c. Nearest Major Cross Street: Mitchell
- d. Describe Building: ☒ Free Standing Building ☐ Strip Mall ☐ Other: _____
- e. Describe Premises Structure: ☐ Single Story ☒ Multi-Story - # of Stories 2 ☐ Other: _____
- f. Describe Surrounding Area: ☒ Commercial ☒ Residential ☐ Industrial ☐ Other: _____
- g. Building Owner Name: Mc Arthur Love Phone Number: 414 351-0825
 Business Owner Address: 2320 W Applewood Ln 53209

10. Hours of Operation & Customers

Will customers be entering the premises? ☐ No ☒ Yes

Day of the Week	Proposed Hours of Operation:		Estimated Number of Customers expected each day	Potential Age Range of Customers	Class B Tavern Applicant Only: Age Restriction (If none, write 'None')
	Open Time (include a.m. or p.m.)	Close Time (include a.m. or p.m.)			
Sunday	Closed				
Monday	Closed				
Tuesday	Closed				
Wednesday	5:00 p.m.	1:30 AM	60	25-55	25 and up
Thursday	5:00 p.m.	1:30 AM	75	25-55	25 and up
Friday	5:00 p.m.	1:30 AM	75	25-55	25 and up
Saturday	5:00 p.m.	1:30 AM	75	25-55	25 and up

An Extended Hours Establishment License is required for any convenience store, filling station, personal service establishment (such as tattoo, body piercing, salon, tailor, tanning, etc.), recording studio or restaurant which is open between the hours of 12:00 a.m. and 5:00 a.m.

Alcohol Establishments Class A: 8:00 am to 9:00 pm Sunday thru Saturday
 Permitted Hours of Operation: Class B: 6:00 am to 2:00 am Sunday thru Thursday, 6:00 am to 2:30 am Friday & Saturday

Entertainment Outdoor Closing Hours: 10:00pm Sunday-Thursday; 12:00am Friday & Saturday; unless a different time, either earlier or later, is established by the Common Council in its approval of the licensee's plan of operation.

11. Signature(s)

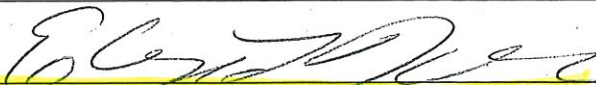
 Signature of Sole Proprietor, Partner, or 20% or more Shareholder
 (If there are no 20% or more shareholders,
 Corporate Officer-print name/title and sign)

 Signature of additional partner or 20% or more shareholder

See Application Information for a complete list of all required application forms.

**FOOD DEALER LICENSE PLAN OF OPERATION**

OFFICE OF THE CITY CLERK, LICENSE DIVISION
CITY HALL, 200 E. WELLS ST, ROOM 105, MILWAUKEE, WI 53202
(414) 286-2238 • license@milwaukee.gov • www.milwaukee.gov/license

Legal Entity Name:

Elizabeth L. Torres

Premises Address:

201 W Mitchell St. 53204**SECTION 1 TYPE OF BUSINESS**

What will be the majority of your food sales? (check one)



Restaurant Items (meals):

MEALS include, but are not limited to, chicken, ribs, sandwiches, roasted corn, baked potatoes, hot dogs, brats, tacos, nachos w/ cheese and meat, French fries, cooked or deep fried vegetables/fruit, cooked cheese curds, corn dogs, egg rolls, salads.



Retail Items (snacks and beverages):

RETAIL items include, but are not limited to, ice cream/soft serve, lemonade, snow cones, coffee, espresso, cappuccino, tea, fruit juice, smoothies, candy, dispensed soda, fruit cups, bakery, cookies, kettle corn, cotton candy, funnel cakes, fritters, tortilla chips w/ cheese.

Will it be a convenience store? ☐ Yes ☐ No

A convenience store contains less than 5,000 square feet of retail space and has, as its primary business, the sale of basic food items and in addition, sells household products or is a filling station that sells basic food items and household products.



Bed & Breakfast



Micro Market

All Applicants: Submit a menu or a list of food items that will be sold.

Will any wholesale business be done? ☒ No ☐ Yes If yes, what percentage of food sales will be wholesale?☐ Less than 25%☐ 25% or More AND:☐ Restaurant items (meals) will be sold – Complete this application and also contact DATCP.☐ NO restaurant items (meals) will be sold – Do NOT complete this application. Contact DATCP only.**SECTION 2 FOOD PROCESSING**

Will any food processing be done?

☐ No☒ Yes

Processing is defined as assembling, grinding, cutting, mixing, baking, coating, stuffing, packing, bottling, grilling, canning, extracting, fermenting, distilling, pickling, freezing, drying, smoking, or packaging.

SECTION 3 FOOD REQUIRING TEMPERATURE CONTROLWill any food that requires temperature control be sold? ☐ No ☒ Yes

(includes dairy products such as milk, cheese, and ice cream, fish, shellfish, meat, poultry)

If yes, list the types of food items:

meat, fish, poultry, cheese

SECTION 5 DETAILS OF OPERATION

Will you have seating on site for dining? ☐ No ☒ Yes

Will you be doing any catering? ☒ No ☐ Yes

Will you be doing any delivery? ☒ No ☐ Yes

Will you have outdoor activities? ☐ No ☒ Yes - Check all that apply: ☐ Bar ☐ Cooking/Grilling ☒ Dining

Will you have a drive thru window? ☒ No ☐ Yes - Are hours different from inside? ☐ No ☐ Yes

If Yes, provide drive thru hours: _____

Will scales or barcode scanners be used? ☒ No ☐ Yes - You must also apply for a Weights & Measures License.

SECTION 6 ADDITIONAL SITES

Where will food be prepared and/or sold?

☒ At a single site ☐ At multiple sites: How many? _____ (for example, a hotel with several dining rooms or bars)

If multiple sites, attach a Food Dealer Additional Site Addendum (ccl-foodadd) for each additional site.

SECTION 7 CONSTRUCTION OR CHANGES

Are you planning any construction, remodeling or equipment changes?

☐ No If No, SKIP to Section 8

☒ Yes If Yes, check all that apply: ☐ New construction of a building ☒ Renovation or remodeling

☐ Construction changes to existing building ☐ Equipment changes only

Provide a brief description of the changes: sand floor's paint,

Start date: _____

Name, Address & Phone Number of Architect: _____

Name, Address & Phone Number of Contractor: Monte Iove (414) 334-4065

SECTION 8 ALCOHOL BEVERAGES

Are you applying for an alcohol beverage license?

☐ No If No, SKIP to Section 9

☒ Yes If YES, if your food license is approved prior to the alcohol license, when do you want the food license issued?

☒ Immediately ☐ At the same time as the alcohol license

SECTION 9 ACKNOWLEDGEMENTS & SIGNATURE

You must initial each item confirming your understanding:

ET

I understand the Health Department must conduct an inspection and advise the License Division of their approval before the license may be issued.

ET

I understand I must obtain an occupancy permit from the Department of Neighborhood Services and an inspection may be required. Neighborhood Services must advise the License Division of their approval before the license may be issued.

ET

I understand the district alderperson will review and either support or object to my application. If he/she objects, I may appeal and be scheduled to appear before the Licenses Committee. The Licenses Committee will then make a recommendation to the Common Council. The Common Council must grant the license before it may be issued.

ET

I understand proof of payment for all license fees must be on file in the License Division before the license may be issued and the license must be issued and posted in my establishment prior to opening for business.

ET

I will not operate my food business until the license has been issued and posted in the establishment.

Signature of Sole Proprietor, Partner, or 20% Shareholder: [Signature]

Signature of Additional Partner: _____

X



PUBLIC ENTERTAINMENT PREMISES LICENSE SUPPLEMENTAL APPLICATION

Office of the City Clerk License Division
200 E. Wells St. Room 105, Milwaukee, WI 53202
(414) 286-2238 www.milwaukee.gov/license e-mail address: license@milwaukee.gov

PREMISES ADDRESS:

201 W Mitchell St, WI 53204

TYPES OF ENTERTAINMENT (CHECK ALL THAT APPLY)

- | | | | |
|---|---|---|---|
| <input checked="" type="checkbox"/> Instrumental Musicians | <input type="checkbox"/> Battle of the Bands | <input checked="" type="checkbox"/> Dancing by Performers | <input type="checkbox"/> Amusement Machines
How many? _____ |
| <input checked="" type="checkbox"/> Bands | <input type="checkbox"/> Comedy Acts | <input type="checkbox"/> Adult Entertainment/
Strippers/Erotic Dance | <input type="checkbox"/> Concerts
Approx. # per year? _____ |
| <input type="checkbox"/> Bowling Alley
How many? _____ | <input checked="" type="checkbox"/> Disc Jockey | <input type="checkbox"/> Wrestling | <input type="checkbox"/> Theatrical Performances
Approx. # per year? _____ |
| <input type="checkbox"/> Pool Tables
How many? _____ | <input type="checkbox"/> Magic Shows | <input type="checkbox"/> Patron Contests | <input type="checkbox"/> Jukebox |
| <input type="checkbox"/> Motion Pictures (movies by
admission) - How many? _____ | <input type="checkbox"/> Poetry Readings | <input checked="" type="checkbox"/> Patrons Dancing | <input checked="" type="checkbox"/> Karaoke |
| <input type="checkbox"/> Other: _____ | | | |

Entertainment Outdoor Closing Hours: 10:00pm Sunday-Thursdays; 12:00am Friday & Saturday; unless a different time, either earlier or later, is established by the Common Council in its approval of the licensee's plan of operation.

PROMOTERS/SOUND AMPLIFICATION

Will promoters ever be used for any of the entertainment? ☒ No ☐ Yes If Yes, Describe:

At any time will sound amplification be used? ☐ No ☒ Yes If Yes, Describe: if bands are playing

LEGAL CAPACITY OF PREMISES

80 (Call the Development Center at 414-286-8211 with questions.) Legal capacity determines the fee for your Public Entertainment Premises License. If you would like to request the license be approved with a lower capacity than that listed above, indicate the lower capacity here: _____. If approved, this lower capacity will print on your license and override the capacity listed on your Occupancy Permit.

ACKNOWLEDGEMENT/SIGNATURE

I understand that after the license has been issued, a change to the plan of operation will require a written request to change and approval from the Common Council. I agree to inform the City Clerk within 10 days of any substantial changes in the information supplied in this application. I understand that I shall not willfully refuse to provide the services offered under this license, or add charges or require deposits not required of the general public because of race, color, sex, religion, national origin or ancestry, age, handicap, lawful source of income, marital status, sexual orientation, gender identity or expression, familial status or the fact that a person is now or has been a member of the military service, whether dressed in uniform or not; and shall not seek such information as a condition of employment, or penalize any employee or discriminate in the selection of personnel for training or promotion on the basis of such information.

I have knowledge of the City Ordinances currently regulating public entertainment, and understand that the license may be subject to suspension, non-renewal or revocation, if I violate any rule, law or regulation of the city of Milwaukee and State of Wisconsin.

Signature of Sole Proprietor, Partner or 20% or More Shareholder
(If no 20% or more Shareholder, Corporate Officer - print name/title and sign)

Office Use Only:

Initials: _____ Filed: _____ App: _____

Only PEP? ☐ No ☐ Yes If Yes, ☐ Queue to MPD and ☐ Email Mgrs/Team Lead (must be heard w/in 60 days)

Legal Entity:
Elizabeth Torres Love's on Tap, Trade
201 w Mitchell St.
2/17/18

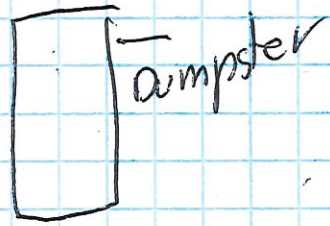

Outside
Seating

16' 22'

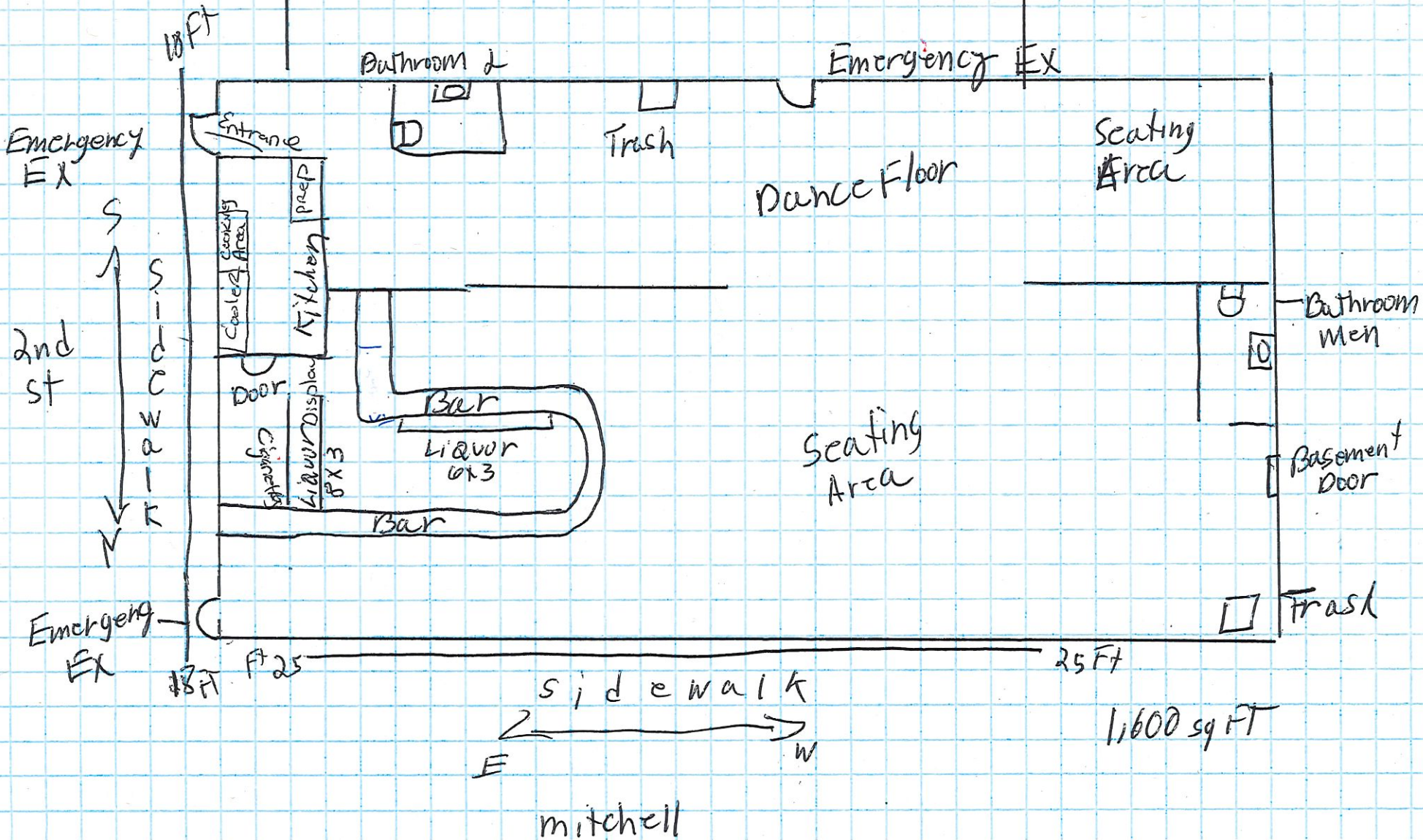

Legal Entity: Elizabeth L. Torres

Basement

Trade
Love's on Tap,
201 N Mitchell St.
01/18/19

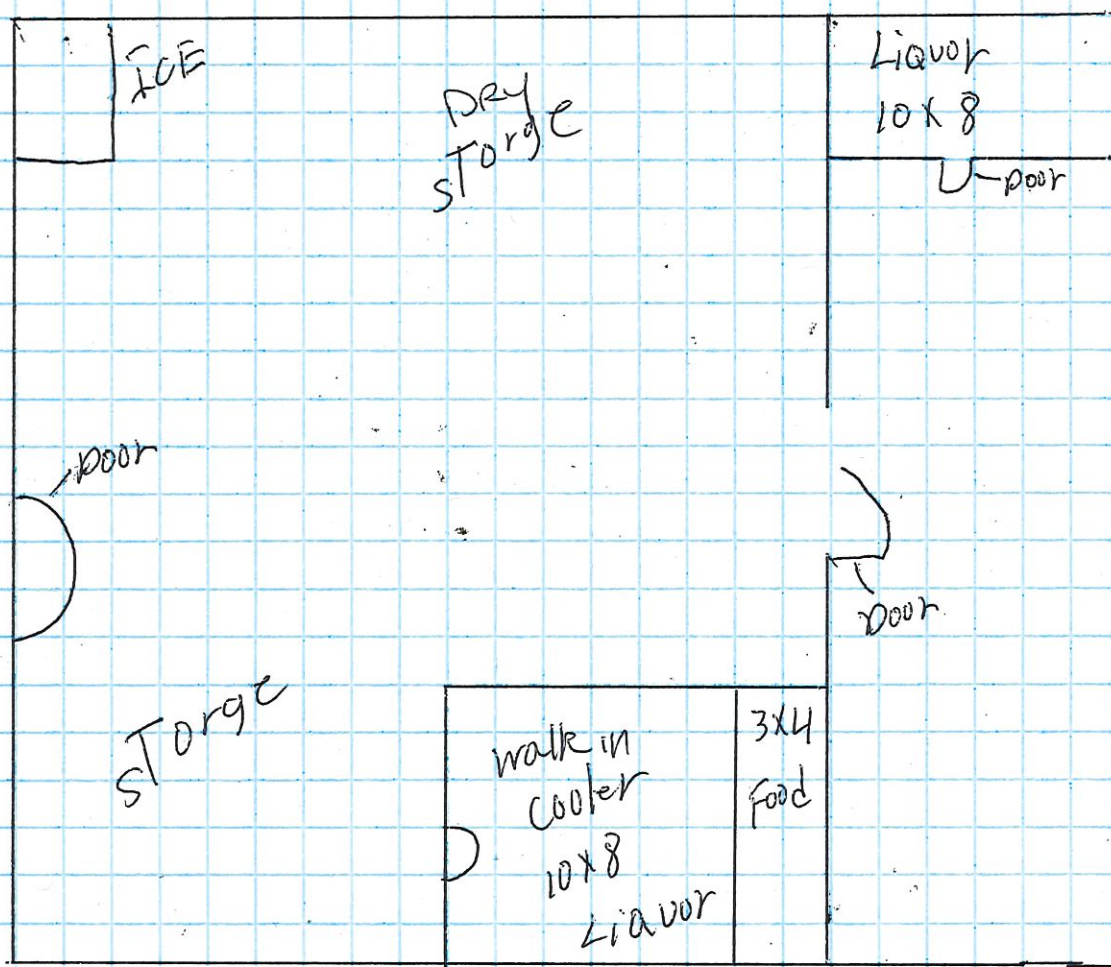

25x35

← 24x →