

Madison Group Fine Art Appraisals
200 E. 30th Street, Kansas City, MO 64108
816.708.0705 inquiry@mgfaa.com



**City of Milwaukee Portable Art Collection
Inventory and
General Condition Assessment
with
Retail Replacement Value
Appraisal Report
for Client Information Purposes**

Prepared for:
The City of Milwaukee
And
The City of Milwaukee Arts Board
809 N. Broadway
Milwaukee, Wisconsin 53202

Effective Valuation Date: August 31, 2018

Prepared by:
Rachael Blackburn Cozad
Madison Group Fine Art Appraisals
200 E. 30th Street
Kansas City, MO 64108

Issue Date of Report: October 1, 2018

Table of Contents

<u>Description</u>	<u>Page Number</u>
Title Page.....	1
Table of Contents	2
Appraiser's Certification	3
Appraiser's Qualifications.....	5
Scope of Work.....	6
Market Analysis.....	9
Statements, Indemnification, and Disclaimers.....	11
Sources of Data and Bibliography	12-13
Addendum I: City of Milwaukee Portable Art Collection Inventory	14-679
Total Retail Replacement Value.....	679

Appraiser's Certification

I, Rachael Blackburn Cozad, hold myself out to the public as a professional appraiser of Fine Art as included in this appraisal document. I have previously appraised similar artwork by similar artists in these same markets, and, as a certified appraiser with the Appraisers Association of America am well-qualified to do so.

The objective of this report is to provide an inventory by location, a general condition assessment and recommendations for conservation, as well as an unbiased retail replacement value for insurance purposes. I have no bias with respect to the parties involved with this assignment.

I certify that, to the best of my knowledge and belief, the statements of fact contained in this report are true and correct; the reported analyses, opinions, and conclusions are not limited by any Assumptions, Extraordinary Assumptions or Hypothetical Conditions. The values expressed herein are based on my professional judgment and opinion and are not representations or warranties that the items will realize such values if offered for sale in an appropriate market.

This appraisal is prepared in conformity with the 2018-2019 Uniform Standards of Professional Appraisal Practice, written by the Appraisal Standards Board of the Appraisal Foundation in Washington, D.C. The Appraisal Foundation is a Congressionally sanctioned, not-for-profit organization, established in 1987 and dedicated to the advancement of professional valuation for appraisers and users of appraisal services to ensure public trust in the work performed by appraisers.

To my knowledge and recollection, I have not performed services, as an appraiser or in any other capacity, regarding the fine art, stained glass, and furniture (or, "decorative arts") included as part of the subject material of this report, and within the three-year period immediately preceding the acceptance of this assignment. I have no past, present or contemplated future financial or other interest in the appraised property.

Total pages of report: 679

Total number of lots appraised: Six Hundred Sixty Five (665) lots of Fine Art and Decorative Arts (213 were missing and were not assigned a value).

Examination date: August 27-31, 2018

Research dates: September 3-30, 2018

Effective valuation date: August 31, 2018

Issue date of report: October 1, 2018

I examined the articles listed herein in person (except for approximately 9 which were evaluated from photographs provided by a contract appraisal assistant due to geographic constraints). Without any past, present, or contemplated prospective interest, I hereby declare the retail replacement value of each item as of the effective valuation date. Valuation is based on research and analysis of comparative market data.

Compensation for this appraisal is not contingent upon the arrived valuation. Fee is based on an hourly research rate, plus expenses. No person, group, or organization was given a fee in connection with the procurement of this appraisal assignment.

Madison Group Fine Art Appraisals
200 E. 30th Street, Kansas City, MO 64108
816.708.0705 inquiry@mgfaa.com

Additionally, neither compensation nor my engagement is contingent upon the reporting of a predetermined value or direction in value that favors the cause of the client, the amount of the value estimate, the attainment of a stipulated result, or the occurrence of a subsequent event.

The entire report is required to fully understand the assignment and these Certification Pages do not encompass the entire report and are not valid without reading and understanding the entire report.

Rachael B. Cozad October 1, 2018

Rachael Blackburn Cozad, AAA

Madison Group Fine Art Appraisals
200 E. 30th Street, Kansas City, MO 64108
816.708.0705 inquiry@mgfaa.com

Appraiser's Qualifications
Rachael Blackburn Cozad, AAA

Appraisal Experience:

I have over 30 years of experience in the fine art field in multiple professional capacities in leadership roles. Madison Group Fine Art Appraisals was founded in 2007. This report conforms to USPAP (Uniform Standards of Professional Appraisal Practice) for 2018-2019.

Specializations:

I have expertise in 19th-century American paintings, prints, sculpture; 20th-century American paintings, prints, sculpture; Impressionist and Modern paintings, drawings, and sculpture, 20th-century photography, contemporary art, public art, and fine and rare wines. My M.A. focused on French sculptor Auguste Rodin (1840-1917) and my thesis *The Hands of Rodin*, included an exhibition that traveled from 1997-1998 to the L.A. County Museum of Art, Philadelphia Museum of Art, The Brooklyn Museum, the Museum of Art at Brigham Young University, the Arkansas Art Museum, and the Portland Art Museum (Oregon). As Director and CEO of the Kemper Museum of Contemporary Art I oversaw over 80 exhibitions of contemporary Art. Recently, I have studied American master George Caleb Bingham (1811-1879) and other 19th and 20th Century American artists. In 2009 I passed the specialist exam through the Appraisers Association of America for Post-War, Contemporary and Emerging Art.

Education:

B.A., Art History, Texas Christian University, 1993 (*Modern and Contemporary Art*)
M.A., Art History, California State University, Los Angeles, 1996 (*Auguste Rodin*)
USPAP Certification, 2007 (current for 2018-2019)

Professional Positions of Note:

Madison Group Fine Art Appraisals, Principal and Owner (2007-present)
Rachael Cozad Fine Art, Principal and Owner (2012-present)
Kemper Museum of Contemporary Art, Kansas City, MO, Director and CEO (2001-2012)
Iris and B. Gerald Cantor Foundation, Los Angeles, CA, Executive Director (1998-2001)
Iris and B. Gerald Cantor Foundation, Los Angeles, CA, Curator of Exhibitions (1994-1997)
Modern Art Museum of Fort Worth, TX, Chief Registrar (1986-93) Registrar's office (1983-86)

Selected Professional Affiliations:

Riverbank Foundation, 2015-present (Founder and President, Board of Directors)
Society of Fellows, Nelson-Atkins Museum of Art, 2013-present (Board of Directors, 2017)
Appraisers Association of America, Certified Member (2009-present)
U.S. General Services Administration, Art in Architecture Program, Peer Review Panel (2002-present)
ArtTable, Professional Women in Leadership Positions in the Arts (1996-2015)

Selected Publications I have Contributed to and/or Overseen Completion of:

Revelation: Major Paintings by Jules Olitski, Kemper Museum of Contemporary Art, 2011
David Bates: The Katrina Paintings, Kemper Museum of Contemporary Art, 2010
Wyeth: Three Generations of Artistry, Kemper Museum of Contemporary Art, 2009
Dan Christensen: Forty Years of Painting, Kemper Museum of Contemporary Art, 2009
The Kemper Museum of Contemporary Art: The First Ten Years, 2004
Rodin: A Magnificent Obsession, Iris & B. Gerald Cantor Foundation, 2001
Rodin's Monument to Victor Hugo, Iris & B. Gerald Cantor Foundation, 2000

A List of over 100 Museum Exhibitions I Have Curated and/or Overseen is Available Upon Request.

Scope of Work

Problem to Solve: I was asked to prepare an Appraisal Report for six-hundred sixty five (665) works of fine art and decorative arts to establish an inventory by location, a condition assessment with recommendations for conservation, and retail replacement values for insurance purposes and client information. This Appraisal Report is not intended for any other purpose or for any other person or entity other than those listed below.

Category of Items Examined: Fine Art and Decorative Arts (including stained glass and furniture)

Client: City of Milwaukee and City of Milwaukee Arts Board

Owner: City of Milwaukee

Effective Valuation Date of Appraisal: The values expressed in this Appraisal Report are effective as of the examination date, August 27-31, 2018.

Use of Appraisal Report: Insurance and Client Information

User(s) of Appraisal Report: This Appraisal Report can be used and relied upon by the clients, a designated insurance company/agent/broker/underwriter, designated attorneys, designated accountants, and the client's managing employees. Any other user is considered an unintended user.

Authenticity: Although I am not an authenticator, I had no reason to doubt the authenticity of the work except as noted.

Appraiser's Past Exposure to Appraised Objects: This is my initial association with the objects included within this appraisal report, as an appraiser or in any other capacity.

General Assignment Conditions and Method of Examination: This appraisal is based on a physical inspection of the listed property (excluding approximately 9 lots which were evaluated from photographs provided by a contract appraisal assistant, due to geographic constraints, and 213 lots which were not found). I was able to ascertain medium, style, and quality of the works from personal examination, photographs taken at the inspection, the City of Milwaukee's existing documentation, and personal research. I measured the works (height precedes width unless otherwise stated) and determined their condition. Condition is based on my observations unless otherwise noted. I took photographs of the works including details. No modifications or alterations were made to the photographs, except sizing and cropping. In most instances, the photographs are an accurate representation of the objects. (Some photos contain distracting or distorting reflections due to the fact that the photos were taken in an office or other interior setting with light from windows bouncing off of glass or Plexiglass coverings. Some photos had to be taken at an angle due to the proximity at which they were viewed and installed in the buildings.)

General Condition of Items: No formal condition report was supplied by the client for the articles. As such, I assigned each work a general condition comment – good, fair or poor with description qualifications, when needed. Variations of these terms may also be incorporated in the condition

statements, i.e. “fair to good.” “Condition” refers to the physical state of the object. The following can be used as general definitions for the condition standards:

- “**Good**” is used when the work is unrestored with no apparent damage to the original condition or restored/conserved/stabilized with concern for preserving the integrity of the work.
- “**Fair**” is used when a work has been compromised through damage or restoration. It may be over-restored, lined, or retouched, but remains representative of the artist’s work or manufacturer’s intent.
- “**Poor**” is when a work has either been severely compromised through substantial damage or poor restoration or is in unstable condition.

Limiting Conditions: The following Limiting Conditions apply in this assignment. These conditions limited the examination, research and/or writing of the Appraisal Report. (Approximately 9 lots, were evaluated from photographs provided by a contract appraisal assistant due to geographic constraints.) Many of the larger works of art were not taken down from the walls in their respective locations, and thus the versos were not inspected for signatures or labels. This was also the case with items that were installed high up on walls or inside of closed casework. However, it should be stated that for the majority of artwork where the verso was accessed and examined, there was little additional information found that would contribute to the assessment. There were no other limiting conditions to consider as part of the valuation.

Assumptions: This Appraisal Report is based on the following Assumptions: (The medium and artists of the six-hundred sixty five lots (665) of fine and decorative arts was assumed correct as represented, and other information provided by the client is assumed correct.)

Extraordinary Assumptions: As defined by USPAP, Extraordinary Assumptions are assignment specific assumptions as of the effective date regarding uncertain information used in the analysis, which, if found to be false, could alter my opinions or conclusions. The following Extraordinary Assumptions Apply: (There were no extraordinary assumptions to consider as part of the valuation.)

This Appraisal Report is based only on the readily apparent identity of the items appraised, and no further opinions or guarantee of authenticity, genuineness, attribution, or authorship is made. I found no reason to question the authenticity of the articles, except as noted. If the client provided verbal information regarding provenance of the articles listed herein, I am not responsible for the accuracy of this information.

Information furnished by consulting sources is assumed to be reliable.

To my knowledge, no laboratory testing has been performed on the subject property.

This Appraisal Report is not an indication or certificate of title ownership. The appraised value is based on whole ownership and possessory interest undiminished by any liens, fractional interests or any other form of encumbrance or alienation.

Hypothetical Conditions: Defined by USPAP as a condition directly related to this assignment which is contrary to what is known by the appraiser to exist on the effective date of the assignment results but is used for the purpose of analysis. The following Hypothetical Conditions exist in this assignment. (There

were no hypothetical conditions to consider as part of the valuation.)

Research Methodology: My research was conducted at my office, Madison Group Fine Art Appraisals. The offices are equipped with an extensive library of research books and auction catalogues. Additional research was conducted on the Internet using standard search engines as well as pricing databases to which Madison Group Fine Art Appraisals subscribes (including *artnet*, *artprice*, *artsy*, *askart*, *liveauctioneers*, etc.) Galleries, private dealers and auction houses were contacted for information, when necessary. Specific sources and websites are listed at the end of the front-matter of the report.

Definition of Sales Comparison Approach and Market Examined: The Sales Comparison Approach¹ analyzes recent sales and prices of comparable articles at retail establishments, galleries, private sales as well as international, national and regional auctions where such objects are normally traded. For this particular Appraisal Report, I examined the following market(s), i.e. international, national and regional auctions and galleries. I then made adjustments for each article taking into consideration age, condition, rarity, artistic merit, technical workmanship, current trends and availability of an article as compared to such recent sales.

Type of Value Used: Retail Replacement Value.

Definition of value: Appraised "retail replacement value" is defined as the highest amount in terms of US dollars that would be required to replace a property with another of similar age, quality, origin, appearance, provenance, and condition within a reasonable length of time in an appropriate and relevant market. When applicable, sales and/or import tax, commissions and/or premiums are included in this amount.

Source for Definition of Retail Replacement Value: *Appraising Art: The Definitive Guide to Appraising the Fine and Decorative Arts*, 2013, Appraisers Association of America, page 438.

Approach to value: I considered the following approaches to value: Sales Comparison, Income and Cost. Given the items and the purpose of the assignment, I selected the Sales Comparison Approach to arrive at the Retail Replacement Value. The income Approach and the Cost Approach were considered and rejected as not applicable to this appraisal. The Income Approach was not considered appropriate because the items at present are not income-generating. The Cost Approach was not considered appropriate as there is no need to determine the value of the subject property based on the cost of manufacturing or recreating an identical object at this time.

USPAP Compliance: This Appraisal Report follows the guidelines of the 2018-2019 USPAP in that the report provides all of the necessary information/analysis to satisfy the current report development requirements as defined in Standard 7 (Personal Property, Development) and the writing requirements of a Appraisal Report as defined in Standard 8 (Personal Property, Reporting).

¹ Also known as Market Data or Comparable Data

Market Analysis

Overview of the 2018 Market for Fine Art. Generally speaking, demand and interest in Modern and Contemporary fine art had risen dramatically over the past two-three decades. The demand for important, high quality pieces in all fine art categories had skyrocketed and prices had become difficult to predict. Just over 10 years ago, during late 2007 and early 2008 almost every major sale shattered previous records. Then, in mid-2008, things changed when the stock-market crashed and not only American, but global economic downturn set in. 2009 and 2010 proved to be unstable years overall, as the market mirrored the general economic situation in the U.S. and the world shifted away from purchasing luxury and non-essential goods. In 2011-2012 there was general instability and in 2012, the market began to take on its current state of polarization. There is increased demand and record prices being paid for the most high-quality examples of work by important artists, yet prices for lesser quality examples and artwork by relatively unknown or low-to-mid tier artists has decreased and remains low. Contemporary Art currently commands the lion's share of market activity and again is setting record-breaking prices at auction, even for works by living artists. In 2018, more and more individuals are entering the art market as prospective buyers and collectors, including a new and younger generation in their 30s or even late 20s. For this younger generation, in particular, on-line art-buying platforms are gaining a foothold (especially for work created in multiples such as prints, photographs, and sculpture). As we moved through the third quarter of 2018 and into the fourth, Contemporary art commands both the largest share of activity and some of the highest prices in the art market. Modernist, Impressionist, and work by European masters also command a fair share but only for those works of the highest quality.

Market Note for the Collection of Fine and Decorative Art held by the City of Milwaukee. From a market perspective, the City of Milwaukee art collection is wide-ranging and eclectic; which is not surprising given that it represents both historic and contemporary art. The primary retail market in America and in the Midwest is the most active and relevant market to find replacements for the majority of the work within the City of Milwaukee's collection. Auction sales were also considered for many artists who have little or no secondary market activity. Living artists were also consulted whenever possible. When no exact comparables were found, items were valued in the general marketplace.

Historic works such as maps and photographs concentrating on Milwaukee and Milwaukee civic buildings and areas such as City Hall and the Courthouse.

Also included is a collection of stained glass and several items of furniture. Stained glass comparable sales:

Grapevine design stained glass window with unleaded glass, oak, 20th century American, 40 x 26" T. & Co., Oakpark Illinois, September 16, 2018, Lot #330, estimated for \$600 - \$800; sold for \$750

Impressive stained & blown glass panel, 65" diameter, mid-late 20th century, architectural example featuring six individual stained glass panels with blown glass medallions over sculpted chunk glass, housed in a wheel-style hardwood frame, Great Gatsby's, Atlanta, Georgia, August 25, 2018, lot #715; estimated \$1,800 - \$2,500; sold for \$1,500

19th C. Stained Glass Panels, set of 3, 19 x 69" each with metal housings; Copake Auction, Inc., Copake,

New York, July 28, 2018, Lot #442, estimated \$200-\$300; sold for \$400

Self-taught artists who have little or no current market activity, yet their works remain significant to the City of Milwaukee in terms of its history and culture, and document important places and moments in time. A good example is James Alvin Jr. (1935-2011). Alvin studied painting for six months under a federal government program during the 1980s, but was otherwise self-taught. He is recognized to have bridged a gap between poetry, music, and the visual arts especially in the Milwaukee African-American culture and community.

Artists who have spent most of their professional career in and around Milwaukee and who have made contributions to the community beyond their artwork including important teaching positions. Their markets are (generally speaking) active in the primary retail market but they have not established any secondary market activity, which is not an unusual situation. A good example is Muneer Bahauddeen (b. 1948). An active producer of ceramics, prints, sculpture, and murals, Bahauddeen studied in Chicago and later taught at a variety of Milwaukee and Wisconsin based art schools. Gerald Duane Coleman is another example of an artist who also made strong contributions to the Milwaukee community including its network of public libraries.

Artists with strong Milwaukee ties who have active secondary markets. In these instances both the retail markets (brick and mortar galleries) and auction were consulted with an emphasis on retail which is generally on the higher end. Examples of this category include Morley Hicks, Edwin Knutesen, Gustave Moeller, Karl Priebe, Howard Schroedter, and Garrit Sinclair.

Artists with strong Milwaukee ties who have little market activity. These were researched and valued in comparison to similar works in the general marketplace. Examples of these artists include Thorsten Harold Frederick Lindberg and Norine Sexton.

Artists with strong historical and/or lifetime ties to Germany which would include Paul S. Donhauser, Hans John Stoltenberg, Albert Otto Tiemann, and Carl von Maar.

The Collection also contains a fair number of portraits of City dignitaries and Mayors throughout the many years of its history. These tend to have been executed not by famous named artists but by trained portrait painters who generally have little or no active markets. These portraits were valued in the general marketplace and when the painter could be identified, that was taken into consideration. Most were valued in the \$2,000 - \$2,500 range unless a specific reason deemed the work should be higher.

Many active and working artists are included within the Collection and these artists tended to set their own pricing structures either by selling directly to the consumer or going through a retail gallery setting. Whenever possible these artists were contacted directly to ascertain current retail replacement values. Examples include Richard Bronk, Daniel Eddee, Patricia Hidson, Mark Iwinski, Richard Judd, Ruth Kjaer, Tom Queoff, and others.

Statements, Indemnification, and Disclaimers

This Appraisal Report consists of 679 pages and must be presented in its entirety to be valid. This document is prepared for the purposes of inventory, condition assessment, and insurance assessment using the sales comparison approach to arrive at retail replacement values as of the effective date (August 31, 2018). It is to be used by the client and other intended users, as stated in this report, and solely by them or their designated agents for insurance purposes.

Unless otherwise stated herein, this Appraisal Report is based only on the readily apparent identity of the items appraised, and no further opinions or guarantee of authenticity, genuineness, attribution, or authorship is made. However, in appraising the subject articles, I found no reason to question the authenticity of the articles, except as noted. To my knowledge, no laboratory testing has been performed on the subject property.

Unless otherwise stated herein, the appraised value is based on whole ownership and possessory interest undiminished by any liens, fractional interests or any other form of encumbrance or alienation.

This Appraisal Report is made at the request of the parties named for their use. The Appraisal Report is not an indication or certificate of title ownership. The identification of the interest of the requesting parties is simply represented to me by such parties and no inquiry or investigation has been made or is any opinion given as to the truth of such representation.

The values expressed herein are based on the appraiser's best judgment and opinion. The values expressed are based on current information on the assigned effective valuation date stated on the cover page of this report. No opinion is hereby expressed as to any future value, nor unless otherwise stated, as to any past value.

The market level selected for this assignment is based on the property's current use and alternative uses as relevant to the type and definition of value and the intended use of the Appraisal Report. As such, I considered the most common marketplaces given the purpose of this appraisal assignment.

The client shall indemnify, defend, and hold me as the appraiser harmless from and against all actions, claims, liabilities or expenses incurred as a result of claims based on or arising from the Appraisal Report, by third parties unrelated to the stated purpose of this Appraisal Report.

I am not required to give testimony, be present in any court of law, or appear before any commission or board by reason of this Appraisal Report without reasonable prior notice. Should this report be challenged in any way, not limited to litigation, it is understood that I am prepared to defend this Appraisal Report, if required. Appearance and testimony at deposition, trial, or alternative dispute resolution proceedings and the necessary preparations thereof are considered to be new and separate assignments. Such assignments will be billed at my then current fee schedule.

Possession of this report, or copy thereof, does not include the right of publication without my written consent. This report or any part thereof, including my identity as the appraiser or my firm, shall not be made public through advertising, public relations, news releases, sales, or other distributive or information

media without written consent.

Copies of this Appraisal Report and my written and electronic notes pertaining to the appraisal assignment will be kept in the offices of Madison Group Fine Art Appraisals for a minimal period of five (5) years after the date of issue or two (2) years after final disposition of any judicial proceedings involving myself, whichever period expires last. Madison Group Fine Art Appraisals will make every effort to store the clients' records in a safe and secure environment. However, Madison Group Fine Art Appraisals is not responsible for acts of nature, war, terrorism, or other such unexpected catastrophes which may affect the safekeeping of this report.

All matters treating the duties, responsibilities, and liabilities of the appraiser are in accord with the Valuation Standards and Professional Practices as outlined by the Appraisal Foundation in the 2018-2019 *Uniform Standards of Professional Appraisal Practice* and the Principles of Practice and the Code of Ethics of the Appraisers Association of America.

Submission of this Appraisal Report concludes this appraisal assignment. Additional services related to this appraisal shall constitute a new assignment and shall be invoiced according to my current fee schedule at that time.

Sources of Data and Bibliography

Auction Resources:

Istdibs.com

Artnet.com

Artsy.net

Askart.com

Live Auctioneers.com

<http://www.wisconsinart.org/archives/>

http://www.portalwisconsin.org/online_gallery_artist.cfm?artist=951&sort=medium&medid=16

General References:

Wisconsin Historical Society

Kohler Foundation

Kohler, Wisconsin

The Renaissance Society

Chicago, IL

David Rumsey Map Collection

Retail Galleries (a partial, selected list):

The Annex Galleries
Santa Rosa, California

Tory Folliard Gallery
Milwaukee, WI

Ron Krausz Kunsthandel
Munich, Germany

Richard Norton Gallery
Chicago, IL

The Old Print Shop
New York, NY

Prints Old & Rare
Milwaukee, WI

Bibliography:

Appraisal Standards Board. Uniform Standards of Professional Appraisal Practice and Advisory Opinions. Washington, D.C.: The Appraisal Foundation, 2018-2019.

Milwaukee-Wisconsin Journal Sentinel, obituaries column, various dates

City of Milwaukee Portable Art Collection

ID Number MIL.3.1.236 metal plaque Y/N n ABELMAN, Ida

Title *Greetings from a Manhattan Artist*

Date Created 1939

Medium poster in Plexiglass box frame

Dimensions hxxxd
sight ; framed 30 1/4 x 23 1/4" overall

Inscriptions

Date Acquired

Price

From

2018 Location 14 809 Art Closet, Basement

Previous Art Closet

Locations and
Contacts Sally Witte 414-286-5794

(2/2018) 7/07 returned to art closet; 5/93 City Hall, DOA



RRV Value 2018 \$75.00

Conservation D) Low Value

Condition

good; loss in Plexiglass llc

Notes

City of Milwaukee Portable Art Collection

ID Number	MIL.5.1.8	metal plaque Y/N	n	AGNEW, Terese
Title	<i>Pond</i>			American, b. 1959, active in Milwaukee
Date Created				
Medium	quilt			
Dimensions hxxxd sight ; framed	112 x 91"			
Inscriptions				
Date Acquired	1990			
Price	2000			
From	Percent for Art			
2018 Location	14 809 Art Closet, Basement			
Previous Locations and Contacts	Art Closet Sally Witte 414-286-5794 (2/2018) 8/10 returned to art closet; 3/03 City Hall, 1st flr, Licensing; 9/91 Muni Bldg, 10th flr, Lee Jensen's office			
Notes	Work in important collections including Smithsonian American Art Museum, Renwick Gallery, MAM collection			



RRV Value 2018 \$4,000.00

Conservation B) Action Needed

Condition

needs to be dry cleaned; currently in a bag

City of Milwaukee Portable Art Collection

ID Number MIL.3.1.52 metal plaque Y/N Y

Title *Mountain Mist*

Date Created 1989

Medium mixed media on paper, mounted on a white backing board, with white mat, and gold metal strip frame

Dimensions hxxwxd sight ; framed 27 x 26"; 34 x 32"

Inscriptions signed and dated lrc

Date Acquired 1989

Price 500

From Cardinal Stritch College, Mile of Art

2018 Location 13 City Hall, City Clerk's Office

Previous City Hall

Locations and Contacts Terry MacDonald

(2/2018) 3/03 City Hall, LRB, Rm B-11

AHRENS, Barbara J.
American, 20th Century



RRV Value 2018 \$700.00

Conservation C) Minor Concern

Condition

Notes moving company sticker on Plexiglass; should be removed

City of Milwaukee Portable Art Collection

ID Number	MIL.1.4.135	metal plaque Y/N	ALLEN, Estherly
Title	<i>Earth See #2</i>		
Date Created	1991		
Medium	mixed media		
Dimensions hxxxd sight ; framed			
Inscriptions			
Date Acquired	1991		
Price			
From	artist		
2018 Location	Not Found 2018 Inventory		
Previous Locations and Contacts	City Hall Neil Albrecht (2/2018) 5/95 City Hall, Election Commimssion, Rm 501; City Hall, LRB, Rm B-6		
Notes	RRV Value 2018		
	Conservation	E) N/A	
	Condition	good	

City of Milwaukee Portable Art Collection

ID Number	MIL.3.11.61	metal plaque Y/N	ALTMAN, Harold
Title	<i>Reader III Artist Proof</i>		
Date Created			
Medium	lithograph		
Dimensions hxxxd sight ; framed			
Inscriptions	"Artist Proof Reader III Altman" bottom		
Date Acquired			
Price			
From	Collector's Gallery, Milwaukee Art Center		
2018 Location	Not Found 2018 Inventory		
Previous Locations and Contacts	Police Administration Bldg Sgt. Sheronda Grant Police Admin Bldg, 6th flr, Data Processing		
		RRV Value 2018	
		Conservation	E) N/A
		Condition	
Notes			

City of Milwaukee Portable Art Collection

ID Number MIL.2.10.16 metal plaque Y/N n

ANDERSON, William

Title

American, 20th Century, Active in Milwaukee

Date Created

Medium sculpture-ceramic (mixed) newspaper relief

Dimensions hxxxd
sight ; framed

48 x 16"

Inscriptions

Date Acquired

Price

From

2018 Location 14 809 Art Closet, Basement

Previous Art Closet

Locations and
Contacts

Sally Witte 414-286-5794

(2/2018) art closet; City Hall, Common
Council chambers

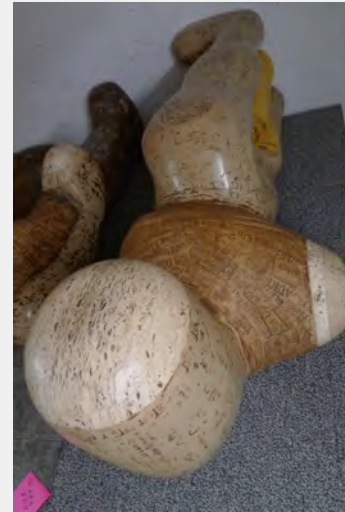

RRV Value 2018 \$350.00

Conservation D) Low Value

Condition

Notes

some cracking at waist of figure, in mark
just below waist

City of Milwaukee Portable Art Collection

ID Number MIL.2.10.17 metal plaque Y/N n

ANDERSON, William

Title

American, 20th Century, Active in Milwaukee

Date Created

Medium sculpture-ceramic (mixed) newspaper relief

Dimensions hxxxd
sight ; framed 43 x 23 1/4

Inscriptions

Date Acquired

Price

From

2018 Location 14 809 Art Closet, Basement

Previous Art Closet

Locations and
Contacts Sally Witte 414-286-5794

(2/2018) art closet; City Hall, Common
Council chambers

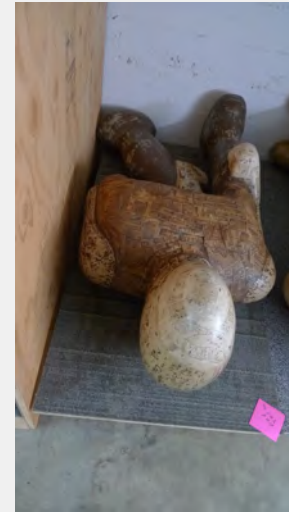

RRV Value 2018 \$350.00

Conservation D) Low Value

Condition

Notes

sculpture resting on pedestal, not attached
to it, label gone

City of Milwaukee Portable Art Collection

ID Number MIL.3.1.53 metal plaque Y/N Y

Title *Network*

Date Created 1986

Medium mixed media (handmade paper & fibers) on poster board, with brick-red colored mat, beige accent, and in a silver metal strip

Dimensions hwxwd sight ; framed 16 1/2 x 23 1/4"; 23 x 30"

Inscriptions signed lrc

Date Acquired 8/1/1986

Price 275

From Cardinal Stritch College, Mile of Art

2018 Location 13 City Hall, City Clerk's Office

Previous City Hall

Locations and Contacts Terry MacDonald
(2/2018) City Hall, LRB, Rm B-11

ARNOLD, Pat
American, 20th Century



RRV Value 2018 \$450.00

Conservation D) Low Value

Condition

Notes mat is severely buckled and should be replaced

City of Milwaukee Portable Art Collection

ID Number	MIL.3.15.8	metal plaque Y/N	ASLAKSON, Sarah Z.
Title	<i>Wooded Waterscape</i>		
Date Created	1985		
Medium	transparent watercolor		
Dimensions hxxxd sight ; framed			
Inscriptions			
Date Acquired	9/1/1985		
Price	500		
From	Wisc Women in the Arts, UWM Marion		
2018 Location	Not Found 2018 Inventory		
Previous Locations and Contacts	809 Bldg Terri Grote 5/95 DCD, 3rd flr, NE corner; DCD, 2nd flr, ED		
Notes			RRV Value 2018
			Conservation E) N/A
			Condition
	NOT LOCATED		exposed to constant light

City of Milwaukee Portable Art Collection

ID Number	MIL.3.1.162	metal plaque Y/N	n	BACHHUBER, Elizabeth (Liz)
Title	<i>Big Flathead II</i>			American, b. 1953, active in Milwaukee / Germany
Date Created				
Medium	pastel on paper			
Dimensions hxxwx sight ; framed	59 1/2 x 40"; 61 1/2 x 41 3/4"			
Inscriptions	long, detailed inscription center right side			
Date Acquired	1978			
Price				
From	CETA purchase			
2018 Location	32 Library, Central			
Previous Locations and Contacts	Central Library Jennifer Meyer Stearns Milw Public Library, main library storage			
Notes	Artist has an active primary and secondary market; lives in Germany			
		RRV Value 2018	\$800.00	
		Conservation	B) Action Needed	
		Condition		
				fair; somewhat warped; very dusty and dirty might want to deaccession if not on view



City of Milwaukee Portable Art Collection

ID Number MIL.3.1.215 metal plaque Y/N n

BACHHUBER, Elizabeth (Liz)

Title *Bypass*

American, b. 1953, active in Milwaukee / Germany

Date Created 1978

Medium prismacolor pencil & watercolor on paper

Dimensions hxxwx d
sight ; framed 59 1/2 x 39 1/4"; 62 x 41 3/4"

Inscriptions

Date Acquired 1978

Price

From CETA purchase

2018 Location 32 Library, Central

Previous Central Library

Locations and
Contacts Jennifer Meyer Stearns

Milw Public Library, main library storage



RRV Value 2018 \$800.00

Conservation B) Action Needed

Condition

Notes

Artist has an active primary and secondary market; lives in Germany

poor; backing board is loose and work is buckled, faded, Plexi is scratched and has a red mark on it - crayon or nail polish

might want to deaccession if not on view

City of Milwaukee Portable Art Collection

ID Number MIL.3.6.152 or metal plaque Y/N n

Title *Lake Park Balcony #2*

Date Created

Medium watercolor w/pencil

Dimensions hxxwx sight ; framed 39 1/2"x 29 12"; 40 1/4 x 30 1/4"

Inscriptions

Date Acquired

Price

From CETA purchase

2018 Location 32 Library, Central

Previous Central Library

Locations and Jennifer Meyer Stearns
Contacts

Milw Public Library, main library, 3rd flr,
south wall

Notes Artist has an active primary and secondary
market; lives in Germany

BACHHUBER, Elizabeth (Liz)

American, b. 1953, active in Milwaukee /
Germany



RRV Value 2018 \$800.00

Conservation B) Action Needed

Condition

fair; fading and warping overall, smudge on
sheet at center right edge

might want to deaccession if not on view

City of Milwaukee Portable Art Collection

ID Number	MIL.3.1.188	metal plaque Y/N	n	BACHHUBER, Elizabeth (Liz)
Title	<i>untitled</i>			American, b. 1953, active in Milwaukee / Germany
Date Created	1978			
Medium	pastel			
Dimensions hxxxd sight ; framed				
Inscriptions	lengthy poem written in pencil vertically			
Date Acquired				
Price				
From				
2018 Location	Not Found 2018 Inventory			
Previous Locations and Contacts	(CLOSED) Forest Home Library Jennifer Meyer Stearns Forest Home Library, main reading room			RRV Value 2018 Conservation E) N/A Condition
Notes	Artist has an active primary and secondary market; lives in Germany			fair; buckling of support; infestation lower right corner-recommend cleaning

City of Milwaukee Portable Art Collection

ID Number	MIL.3.14.117	metal plaque Y/N	BAEHMANN, Susan
Title	<i>March in Connecticut</i>		American, (b. 1960), active in Wisconsin
Date Created	1984		
Medium	etching (3 color)/aquatint		
Dimensions hxxxd sight ; framed			
Inscriptions	"Susan Baehmann Imp. '84" bottom right		
Date Acquired	1984		
Price	225		
From	MAC purchase, WI Painters & Sculptors		
2018 Location	Not Found 2018 Inventory		
Previous Locations and Contacts	City Hall Sharon Kraft (2/2018) 3/04 CH, Comptroller, rm 404; 3/03 DCD, 2nd Flr		RRV Value 2018 Conservation E) N/A Condition
Notes	previously thought to be on 4th floor comptroller's office; not located (2/2018) 11/04 Municipal Court, Accounting Manager's office(Dawn Hourigan); Chief Court Admin area, west wall. 8/18 the only thing in Dawn's office was Baehmann's "Salinas Fields"		overall cockling of support; exposure to fluorescent light

City of Milwaukee Portable Art Collection

ID Number MIL.3.14.132 metal plaque Y/N Y

Title *Salinas Fields*

Date Created 1981

Medium etching with white mat and gold metal strip frame

Dimensions hxxxd sight ; framed 7 x 24"; 14 x 31 1/2"

Inscriptions "Salinas Fields 8/20-Susan Baehmann Imp.

Date Acquired 10/1/1982

Price 125

From WI Painters & Sculptors-UW-Waukesha,

2018 Location 20 Municipal Court

Previous Municipal Court

Locations and Contacts Sheldyn Himle

(2/2018) 11/04 Municipal Court, Accounting Manager's office(Dawn Hourigan); Chief Court Admin area, west wall

BAEHMANN, Susan

American, (b. 1960), active in Wisconsin



Notes

RRV Value 2018 \$650.00

Conservation A) Good Condition

Condition good

City of Milwaukee Portable Art Collection

ID Number MIL.2.4.46 metal plaque Y/N n

Title *The Contractor*

Date Created 1991

Medium ceramic, fiber, metal (mounted on wood base)

Dimensions hxxxd
sight ; framed 19 x 27"

Inscriptions signed (incised on lower right leg)

Date Acquired 3/1/1992

Price

From MAB purchase

2018 Location City Hall, 6th Floor (#603)

Previous Art Closet

Locations and Contacts Sally Witte 414-286-5794

(2/2018) 12/05 returned to art closet; 3/03 DCD, 2nd flr; Muni Bldg, Traffic Engineering

Notes Artist is local; could not be reached

BAHAUDEEN, Muneer H.
American, b. 1948, active in Wisconsin



RRV Value 2018 \$350.00

Conservation B) Action Needed

Condition

Pieces fallen off/missing; several broken pieces in an envelope nearby the work - on top of filing cabinet
Also very dusty

City of Milwaukee Portable Art Collection

ID Number	MIL.4.11.59	metal plaque Y/N	BAMBERGER, Tom
Title	<i>untitled</i>		
Date Created	1994		
Medium	b&w photo, silver gelatin print		
Dimensions hwxwd sight ; framed			
Inscriptions			
Date Acquired	12/28/1994		
Price	1000		
From	artist		
2018 Location	Not Found 2018 Inventory		
Previous Locations and Contacts	City Hall Neil Albrecht (2/2018) 5/95 City Hall, Election Commission, Rm 501; 12/94 art closet	RRV Value 2018 Conservation Condition	E) N/A
Notes			

City of Milwaukee Portable Art Collection

ID Number MIL.1.14.147 metal plaque Y/N n

Title *October 1990*

Date Created 3/1/1991

Medium oil on board; in gold metal strip frame

Dimensions hxxxd
sight ; framed 15 x 23"; 16 x 24"

Inscriptions signed and titled on verso with artist's

Date Acquired 10/20/1993

Price 700

From Lakefront Festival of the Arts

2018 Location 06 809 Building (3rd Floor)

Previous Art Closet

Locations and Contacts Sally Witte 414-286-5794

(2/2018) 9/11 returned to art closet; 2/94 DCD, 2nd flr, Budget

Notes

BARTKOWIAK, Arthur W.

American, 20th Century, active in Milwaukee



RRV Value 2018 \$1,000.00

Conservation A) Good Condition

Condition

good

City of Milwaukee Portable Art Collection

ID Number MIL.3.14.16 metal plaque Y/N Y

Title *Dromoland Castle Gardens, County Clare,*

Date Created 1988

Medium watercolor, with white mat and gold metal strip frame

Dimensions hxxwx sight ; framed 14 x 22"; 20 3/4 x 27 1/2"

Inscriptions signed and dated llc

Date Acquired 8/1/1989

Price

From

2018 Location 07 841 Building (311 Bldg & Bridges)

Previous 841 Bldg

Locations and Contacts Matt Mortwedt 286-2145

1/08 DPW, Rm 602; 7/07 art closet; 3/03 DCD, 2nd flr, Commissioner's Office

BARTLETT, Eliot Fitch

American, 1930-1981



RRV Value 2018 \$400.00

Conservation A) Good Condition

Condition

Notes

City of Milwaukee Portable Art Collection

ID Number	MIL.5.13.16	metal plaque Y/N	Bay View Advanced Specialty Students
Title	<i>Milwaukee</i>		
Date Created	1978		
Medium	woven fabric		
Dimensions hxxxd sight ; framed			
Inscriptions			
Date Acquired			DESTROYED
Price			
From			
2018 Location	Not Found 2018 Inventory		
Previous	City Hall		
Locations and Contacts	Terry MacDonald		
	City Hall, 3rd Flr, rm 301A	RRV Value 2018	
		Conservation	E) N/A
		Condition	
Notes		8/91 found to be infested; disposed of	

City of Milwaukee Portable Art Collection

ID Number MIL.1.15.44 metal plaque Y/N n

Title *Boat*

Date Created 7/16/1912

Medium oil on board in a wood frame with antiqued gold finish

Dimensions hxxwx d sight ; framed 22 1/2 x 17 1/2"; 26 1/2 x 21 1/2"

Inscriptions signed and dated lrc

Date Acquired

Price

From

2018 Location 13 City Hall, City Clerk's Office

Previous City Hall

Locations and Contacts Terry MacDonald

(2/2018) 1/2014 City Hall, Rm 301C; 2/11 City Hall, Rm 307; 7/07 returned to art closet; 2/07 City Hall, DOA, 6th Flr

BECHER, Arthur Ernst

American, 1877-1960, active in Wisconsin



RRV Value 2018 \$5,000.00

Conservation A) Good Condition

Condition

good; overall craquelure; small amount of paint loss ulc 2"

Notes

City of Milwaukee Portable Art Collection

ID Number MIL.1.14.45 metal plaque Y/N n

Title *Fish Nets*

BECHER, Arthur Ernst

American, 1877-1960, active in Wisconsin

Date Created 1912

Medium oil on canvas board

Dimensions hxxxd
sight ; framed 15 x 19" ' 19 x 23"

Inscriptions signed and dated lrc

Date Acquired

Price

From

2018 Location 13 City Hall, City Clerk's Office

Previous City Hall

Locations and
Contacts Terry MacDonald

(2/2018) 1/2014 City Hall, Rm 301C; 2/11
City Hall, Rm 307; 7/07 returned to art
closet; 2/07 City Hall, DOA, 6th Flr

Notes



RRV Value 2018 \$3,500.00

Conservation A) Good Condition

Condition

good; craquelure over entire surface; edges
of canvas are rubbed from contact with
frame

City of Milwaukee Portable Art Collection

ID Number MIL.1.14.46 metal plaque Y/N n

Title *Fishing Nets*

BECHER, Arthur Ernst

American, 1877-1960, active in Wisconsin

Date Created 4/4/1912

Medium oil on board

Dimensions hxxwd
sight ; framed 15 x 19"; x 19 x 24"

Inscriptions

Date Acquired

Price

From

2018 Location 13 City Hall, City Clerk's Office

Previous City Hall

Locations and
Contacts Terry MacDonald

(2/2018) 1/2014 City Hall, Rm 301C; 2/11
City Hall, Rm 307; 7/07 returned to art
closet; 2/07 City Hall, DOA, 6th Flr

Notes



RRV Value 2018 \$3,500.00

Conservation A) Good Condition

Condition

good; craquelure-some spots of a brown
paint top half; abraision and an old repair ul
quadrant

City of Milwaukee Portable Art Collection

ID Number MIL.1.15.48 metal plaque Y/N n

Title *Fishing Shanty*

Date Created 1912

Medium oil on board

Dimensions hxxwx d
sight ; framed 17 x 23"; 21 x 27"

Inscriptions signed and dated lrc

Date Acquired

Price

From

2018 Location 13 City Hall, City Clerk's Office

Previous City Hall

Locations and
Contacts Terry MacDonald

(2/2018) 1/2014 City Hall, Rm 301C; 2/11
City Hall, Rm 307; 2/08 art closet; 7/07 DCD,
2nd Flr, Commissioner's area

BECHER, Arthur Ernst

American, 1877-1960, active in Wisconsin



RRV Value 2018 \$5,000.00

Conservation A) Good Condition

Condition

good; edges are rubbed from contact with
frame

Notes

City of Milwaukee Portable Art Collection

ID Number MIL.1.21.47 metal plaque Y/N n

Title *Shipyard*

Date Created 6/20/1912

Medium oil on board

Dimensions hxxxd
sight ; framed 19 x 23 1/2"; 23 x 27 1/2"

Inscriptions signed and dated lrc

Date Acquired

Price

From

2018 Location 13 City Hall, City Clerk's Office

Previous City Hall

Locations and
Contacts Terry MacDonald

(2/2018) 1/2014 City Hall, Rm 301C; 8/10
City Hall, City Clerk; 7/07 returned to art
closet; 2/07 City Hall, DOA, 6th Flr

Notes

BECHER, Arthur Ernst

American, 1877-1960, active in Wisconsin



RRV Value 2018 \$5,000.00

Conservation A) Good Condition

Condition

good; loss lower left in blue paint (1 x 1")
with previous repair

City of Milwaukee Portable Art Collection

ID Number MIL.4.4.5 metal plaque Y/N Y

BEDFORD, Jill Jeanson

Title *Delphinium*

American, 20th Century, active in Milwaukee

Date Created 1983

Medium color photo

Dimensions hxxxd
sight ; framed 14 x 10"; 21 1/2 x 17 1/2"

Inscriptions "Jill Jeanson" on matte

Date Acquired 9/1/1984

Price 40

From Morning Glory Art Fair, Charles Allis Art

2018 Location 13 City Hall, City Clerk's Office

Previous City Hall

Locations and
Contacts Terry MacDonald

(2/2018) 2/11 City Hall, CC, Rm 205, office
204T; 3/09 art closet; 3/03 DCD, 3rd Flr;
DCD, 2nd Flr, Personnel

Notes



RRV Value 2018 \$150.00

Conservation D) Low Value

Condition

faded

The fading on Jeanson-Bedford's works are
irreversible

City of Milwaukee Portable Art Collection

ID Number MIL.4.4.4 metal plaque Y/N Y

Title *Dream Bouquet*

Date Created 1983

Medium color photo; in wood frame with gold finish

Dimensions hxxwd
sight ; framed 13 x 19"; 25 1/2 x 31 1/4"

Inscriptions "Jill Jeanson" on mat in pencil

Date Acquired 9/1/1984

Price 70

From Morning Glory Art Fair, Charles Allis Art

2018 Location 03 City Hall, 4th Floor (Comptroller)

Previous City Hall

Locations and
Contacts Sharon Kraft
(2/2018) 1/01 Comptroller, Rm 405; DCD,
2nd Flr, Personnel

BEDFORD, Jill Jeanson

American, 20th Century, active in Milwaukee



RRV Value 2018 \$150.00

Conservation D) Low Value

Condition

faded

The fading on Jeanson-Bedford's works are irreversible

Notes

City of Milwaukee Portable Art Collection

ID Number MIL.4.4.1 metal plaque Y/N Y

Title *French Bouquet*

Date Created 1983

Medium color photo; in wood frame with gold finish

Dimensions hwxwd sight ; framed 10 x 14"; 17 1/2 x 21 1/2"

Inscriptions signed in pencil

Date Acquired 9/1/1984

Price 40

From Morning Glory Art Fair, Charles Allis Art

2018 Location 06 809 Building (3rd Floor)

Previous 809 Bldg

Locations and Contacts Sally Witte

(2/2018) 3/03 DCD, 2nd flr, Real Estate

BEDFORD, Jill Jeanson

American, 20th Century, active in Milwaukee



RRV Value 2018 \$150.00

Conservation D) Low Value

Condition

faded

The fading on Jeanson-Bedford's works are irreversible

Notes

City of Milwaukee Portable Art Collection

ID Number MIL.4.20.29 metal plaque Y/N Y

Title *Frosted Vase*

Date Created 1985

Medium color photograph, with white mat and copper colored metal strip frame

Dimensions hwxwd sight ; framed 9 1/4 x 11"; 16 x 20"

Inscriptions signed

Date Acquired 8/1/1995

Price

From Morning Glory Art Fair, Charles Allis Art

2018 Location 25 Southside Health Center

Previous Locations and Contacts Southside Health Center; 1640 S. 24th
Tracy Wetzel, Commissioner's asst. (414)
11/04 Southside Health Center, 1640 S. 24th St., 1st flr

BEDFORD, Jill Jeanson

American, 20th Century, active in Milwaukee



RRV Value 2018 \$150.00

Conservation D) Low Value

Condition

faded, tape residue on Plexiglass

The fading on Jeanson-Bedford's works are irreversible

Notes

City of Milwaukee Portable Art Collection

ID Number MIL.4.3.44 metal plaque Y/N Y

Title *Eight Sided Building*

Date Created 1986

Medium color photo, with white mat and white metal strip frame

Dimensions hxxwx sight ; framed 15 x 19 1/4 "; 22 1/4 x 28 1/4"

Inscriptions

Date Acquired 6/1/1986

Price 300

From Lakefront Festival of the Arts

2018 Location 06 809 Building (3rd Floor)

Previous Locations and Contacts 841 Bldg
Laura Bergner
(2/2018) (2006) Muni Bldg, Rm 716, City Attorney, reception area; 3/03 City Hall, 8th flr, City Attorney, east wall of hallway

BEDFORD, William
American, 20th Century



RRV Value 2018 \$450.00

Conservation A) Good Condition

Condition
good

Notes

City of Milwaukee Portable Art Collection

ID Number MIL.4.15.18 metal plaque Y/N Y

Title *Gabel on River*

Date Created

Medium color photo, with white mat and white metal strip frame

Dimensions hxxwx sight ; framed 15 x 19 1/4 "; 22 1/4 x 28 1/4"

Inscriptions

Date Acquired 6/1/1986

Price 300

From Lakefront Festival of the Arts

2018 Location 06 809 Building (3rd Floor)

Previous Locations and Contacts 841 Bldg
Laura Bergner
(2/2018) (2006) Muni Bldg, Rm 716, City Attorney, reception area; 3/03 City Hall, 8th flr, City Attorney, east wall of hallway

Notes silver metal frames

BEDFORD, William
American, 20th Century



RRV Value 2018 \$450.00

Conservation A) Good Condition

Condition good

City of Milwaukee Portable Art Collection

ID Number	MIL.2.3.35	metal plaque Y/N	n	BELL, Clifford
Title	<i>Astral Being</i>			American, 20th Century Contemporary
Date Created				
Medium	stone, carved, with a wood base			
Dimensions hxxxd sight ; framed	11 x 9 x 9"			
Inscriptions				
Date Acquired				
Price				
From	CETA arts program			
2018 Location	35 Library, Atkinson			
Previous Locations and Contacts	Atkinson Library Jennifer Meyer Stearns 11/04 Atkinson Library, east wall			
Notes	<div> <div>RRV Value 2018</div> <div>\$1,200.00</div> </div> <div> <div>Conservation</div> <div>A) Good Condition</div> </div> <div> <div>Condition</div> <div>good</div> </div>			



City of Milwaukee Portable Art Collection

ID Number	MIL.2.1.10	metal plaque Y/N	y	BELL, Clifford
Title	<i>Four Mysterious Faces</i>			American, 20th Century Contemporary
Date Created	1978			
Medium	carved wood (pine), on a wood base			
Dimensions hxxwx d sight ; framed	36" high x 9 x 10" (base is 1 1/2 x 16 x 16")			
Inscriptions				
Date Acquired				
Price				
From	CETA program			
2018 Location	34 Library, ML King			
Previous Locations and Contacts	MLKing Library Jennifer Meyer Stearns 12/04 Dr. MLK, Jr. Library			
Notes	<div> <div>RRV Value 2018</div> <div>\$750.00</div> </div> <div> <div>Conservation</div> <div>A) Good Condition</div> </div> <div> <div>Condition</div> <div>good</div> </div>			



City of Milwaukee Portable Art Collection

ID Number	MIL.3.6.175	metal plaque Y/N	BETZ, Kathe
Title	<i>Space Debris & Stalks</i>		
Date Created	1986		
Medium	watercolor & etching		
Dimensions hxxxd sight ; framed			
Inscriptions			
Date Acquired	10/1/1986		
Price	450		
From	Wisc Art Education Association Exhibit at		
2018 Location	Not Found 2018 Inventory		
Previous Locations and Contacts	Southside Health Center; 1640 S. 24th		
	Southside Health Center, 1640 S. 24th St., 1st flr	RRV Value 2018 Conservation Condition	E) N/A
Notes			

City of Milwaukee Portable Art Collection

ID Number	metal plaque Y/N	BICHLER, Catherine
Title	<i>Grant Park</i>	American, 20th Century
Date Created	1981	
Medium	oil painting	
Dimensions hxxxd sight ; framed		
Inscriptions		
Date Acquired		
Price	150	
From	CETA?	
2018 Location	Not Found 2018 Inventory	
Previous Locations and Contacts	809 Bldg Terri Grote DCD, 3rd flr, Housing Mgt, Steve Falek	RRV Value 2018 Conservation E) N/A Condition
Notes	NOT LOCATED	

City of Milwaukee Portable Art Collection

ID Number MIL.1.4.65 metal plaque Y/N Y

Title *landscape* (garden and grass)

Date Created 1980

Medium acrylic on canvas in linen mat with wood frame and gold finish

Dimensions hxxwx sight ; framed 17 1/2 x 23"; 21 3/4 x 27 1/2

Inscriptions "C. Bichler '80" llc

Date Acquired 7/9/1980

Price

From CETA Arts Program

2018 Location 03 City Hall, 4th Floor (Comptroller)

Previous City Hall

Locations and Contacts Sharon Kraft

(2/2018) 10/92 City Hall, Comptroller, rm 404; 8/91 art closet

BICHLER, Catherine

American, 20th Century



RRV Value 2018 \$500.00

Conservation A) Good Condition

Condition

Notes

City of Milwaukee Portable Art Collection

ID Number MIL.1.14.13 metal plaque Y/N Y

Title *landscape* (purple pansies left quadrant; row

Date Created 1980

Medium acrylic on canvas, with linen mat and wood frame

Dimensions hxxwx d sight ; framed 23 x 32"; 28 1/2 x 36 1/2"

Inscriptions signed and dated llc

Date Acquired 1980

Price 200

From

2018 Location 04 City Hall, 5th Floor (#501 Election

Previous City Hall

Locations and Neil Albrecht

Contacts (2/2018) 9/04 City Hall, Election Commission, Rm 501; 12/03 returned to art closet

BICHLER, Catherine
American, 20th Century



RRV Value 2018 \$500.00

Conservation A) Good Condition

Condition

Notes

City of Milwaukee Portable Art Collection

ID Number MIL.1.13.81 metal plaque Y/N n

Title *Parks*

Date Created 1981

Medium 5 panel oil on canvas, encompassed by a wood strip frame

Dimensions hwxwd sight ; framed 80 x 96 each

Inscriptions each panel is signed

Date Acquired

Price 2500

From CETA acquisition

2018 Location 25 Southside Health Center

Previous Locations and Contacts Wilson Park Senior Center
Marcia Taddey (414)282-5566

BICHLER, Catherine
American, 20th Century

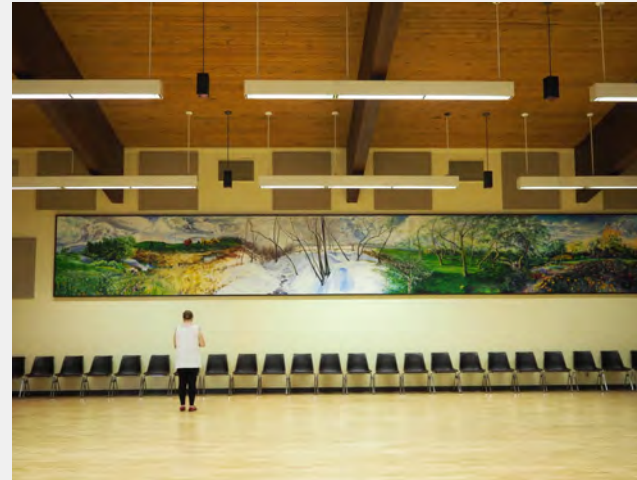

RRV Value 2018 \$10,000.00

Conservation B) Action Needed

Condition

Notes The work is dirty and needs cleaning; and at 4th join from right there are two tears in canvas about 2" each.

City of Milwaukee Portable Art Collection

ID Number MIL.1.15.2 metal plaque Y/N Y

Title *untitled*

Date Created 1980

Medium acrylic on canvas

Dimensions hxxxd
sight ; framed 18 x 24"; 22 x 28"

Inscriptions signed and dated llc

Date Acquired 1980

Price

From CETA Arts Program

2018 Location 13 City Hall, City Clerk's Office

Previous City Hall

Locations and
Contacts Crystal Ivy

(2/2018) 11/07 City Hall, DOA, Rm 606,
Carmen's cubicle; 7/07 returned to art closet;
3/03 DCD, 2nd Flr

BICHLER, Catherine
American, 20th Century



RRV Value 2018 \$500.00

Conservation A) Good Condition

Condition

Notes

City of Milwaukee Portable Art Collection

ID Number MIL.1.4.64 metal plaque Y/N Y

Title *Untitled* (landscape with central stream and

Date Created 1980

Medium acrylic on canvas in wood frame with gold finish

Dimensions hxxwd
sight ; framed 17 1/2 x 23 1/2"; 21 x 27"

Inscriptions "C. Bichler '80" in bottom left corner

Date Acquired 1980

Price

From CETA Arts Program

2018 Location City Hall, 7th Floor (#716)

Previous City Hall

Locations and Contacts Terry MacDonald

(2/2018) 3/03 City Hall, 2nd Flr, City Clerk;
2/94 art closet

BICHLER, Catherine

American, 20th Century, active in Milwaukee



RRV Value 2018 \$500.00

Conservation A) Good Condition

Condition

Notes Room 606 City Hall

This one is possibly confused with another.
This one is orange flowers lower right corner
and measures: 23 x 17"; 28 x 22"

City of Milwaukee Portable Art Collection

ID Number NEEDS A metal plaque Y/N Y Biddulph, Derek

Title *Menlo Castle, Galway, Ireland* active in Ireland

Date Created ca. 2001

Medium watercolor on paper, with cream mat and black accent; in wood frame

Dimensions hxxwx d
sight ; framed 10 1/2 x 12 3/4"; 17 1/2 x 19"

Inscriptions signed lrc

Date Acquired

Price

From

2018 Location 13 City Hall, City Clerk's Office

Previous
Locations and
Contacts



RRV Value 2018 \$250.00

Conservation A) Good Condition

Condition

Notes added

common council hallway

City of Milwaukee Portable Art Collection

ID Number MIL.3.6.155 metal plaque Y/N n

Title *UMI*

Date Created 1989

Medium acrylic airbrush on paper, with brown mat and copper colored metal strip frame

Dimensions hxxwxd sight ; framed 18 1/2 x 14"; 24 x 22 1/4"

Inscriptions signed and dated llc

Date Acquired 1990

Price 525

From acquisition through "competition" by MAB

2018 Location 31 Library, Center Street

Previous Locations and Contacts Center Street Library
Jennifer Meyer Stearns
11/04 Center Street Library, main reading room, W wall

BISHOP, Walter III
American, d. 2017, active in Milwaukee



RRV Value 2018 \$450.00

Conservation C) Minor Concern

Condition

Notes

Fair. There are a few spots around subject's head - likely the artist's materials have aged or shifted from original presentation.

City of Milwaukee Portable Art Collection

ID Number	MIL.1.11.105	metal plaque Y/N	y	BISHOP, Walter L. III
Title	<i>Baby, Me & Mother</i>			American, d. 2017, active in Milwaukee
Date Created	1986			
Medium	acrylic airbrush on paper, with blue mat and in silver metal strip frame			
Dimensions hwxwd sight ; framed	23 x 17"; 28 x 20"			
Inscriptions	signed and dated lrc			
Date Acquired	7/1/1986			
Price	275			
From	Celebration of Community Arts; PAC			
2018 Location	30 Fire/Police Training Academy			
Previous Locations and Contacts	Fire/Police Training Academy Capt. Nicole Davila 11/04 Police Training Academy; 9/04 Public Safety (Florence Dukes); 3/03 City Hall, DER, Rm 707			
Notes	pastel and graphite on paper			overall buckling of support and mat



RRV Value 2018	\$450.00
Conservation	C) Minor Concern
Condition	



RRV Value 2018 \$450.00
 Conservation C) Minor Concern
 Condition

City of Milwaukee Portable Art Collection

ID Number	MIL.1.10.37	metal plaque Y/N	BLACKMON, Prophet
Title	<i>No Sex, No Aids Until Marriage</i>		
Date Created			
Medium	acrylic on board		
Dimensions hwxwd sight ; framed			
Inscriptions			
Date Acquired	1990		
Price	425		
From	Percent for Art		
2018 Location	Not Found 2018 Inventory		
Previous Locations and Contacts	City Hall Terry MacDonald (2/2018) 'City Hall, Ethics, Rm 102		
	RRV Value 2018 Conservation E) N/A Condition		
Notes			

City of Milwaukee Portable Art Collection

ID Number MIL.1.15.63 metal plaque Y/N n

Title *Are You In God's Ship?*

Date Created 1989

Medium housepaint on wood, unframed

Dimensions hxxwxdsight ; framed 13 1/2 x 24" (unframed)

Inscriptions "Are you in God's Ship, Are you on course"

Date Acquired 1990

Price 375

From acquisition through "competition" by MAB

2018 Location Not Found 2018 Inventory

Previous Locations and Contacts Center Street Library
Jennifer Meyer Stearns
11/04 Center Street Library, main room NE wall

BLACKMON, Prophet William J.
American, 1921-2010, active in Wisconsin

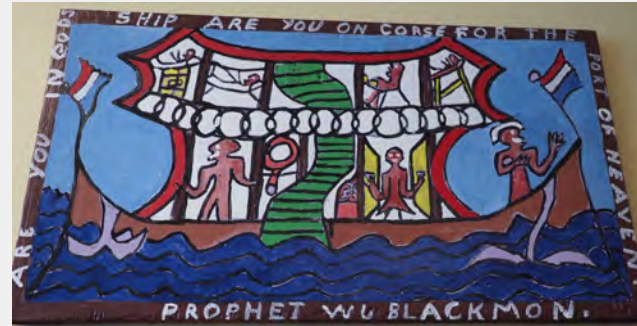

RRV Value 2018 \$500.00

Conservation A) Good Condition

Condition

Notes good; somewhat roughly executed as is artist's style

City of Milwaukee Portable Art Collection

ID Number	MIL.3.15.7	metal plaque Y/N	BODE, Marion
Title	<i>Wilderness River</i>		
Date Created	1981		
Medium	watercolor		
Dimensions hxxxd sight ; framed			
Inscriptions	"Marion Bode, 1981"		
Date Acquired	8/1/1985		
Price	400		
From	Marion Bode; 921 N. Marshall; 53202;		
2018 Location	Not Found 2018 Inventory		
Previous Locations and Contacts	809 Bldg Terri Grote 5/95 DCD, 3rd flr, NE corner; DCD, 2nd flr, ED		
Notes	RRV Value 2018		
	Conservation		E) N/A
	Condition		
	NOT LOCATED		

City of Milwaukee Portable Art Collection

ID Number MIL.3.10.214 metal plaque Y/N Y

Title *Ballerina*

Date Created 1955

Medium pastel on paper, floated on grey backing board, with white at and wood frame

Dimensions hxxwd sight ; framed 19 1/2 x 14 3/4"; 28 1/4 x 22 1/4"

Inscriptions signed

Date Acquired

Price

From

2018 Location 32 Library, Central

Previous Central Library

Locations and Contacts Jennifer Meyer Stearns

Milw Public Library, main library storage

BOHNE, Erna

American, 1907-1998, active in Milwaukee



RRV Value 2018 \$250.00

Conservation C) Minor Concern

Condition

Notes good; but adhered to backboard instead of hinged

City of Milwaukee Portable Art Collection

ID Number	Acct# 31-002	metal plaque Y/N	BORN, George H. III
Title	<i>Dutch Treat</i>		
Date Created	1981		
Medium	color photo		
Dimensions hxxxd sight ; framed			
Inscriptions			
Date Acquired	8/1/1985		MISSING IN ACTION
Price	30		
From	Morning Glory Art Fair, Charles Allis Art		
2018 Location	Not Found 2018 Inventory		
Previous Locations and Contacts	Southside Health Center; 1640 S. 24th		
	South Side Health Center, 1640 S. 24th	RRV Value 2018	
		Conservation	E) N/A
		Condition	
Notes			

City of Milwaukee Portable Art Collection

ID Number	MIL.4.13.25	metal plaque Y/N	BORN, George H. III
Title	<i>Solitude</i>		
Date Created	1984		
Medium	color photo		
Dimensions hxxxd sight ; framed			
Inscriptions			
Date Acquired	8/1/1985		
Price	30		
From	Morning Glory Fair; Charles Allis Art		
2018 Location	Not Found 2018 Inventory		
Previous Locations and Contacts	Police Administration Bldg Sgt. Sheronda Grant Police Admin Bldg, 7th flr, Inspector's Office #714A, W wall	RRV Value 2018 Conservation Condition	E) N/A
Notes			

City of Milwaukee Portable Art Collection

ID Number MIL.1.1.1 metal plaque Y/N

Title *Moment of Fall*

Date Created 1971

Medium acrylic on unprimed canvas, in wood frame with gold leaf finish

Dimensions hxxwd sight ; framed 51 x 33 3/4"; 53 1/2 x 35'

Inscriptions signed but barely visible

Date Acquired 6/1/1982

Price 450

From Margaret Rahill, donation

2018 Location 09 809 Building (1st Floor)

Previous Locations and Contacts 809 Bldg
Sally Witte
(2/2018) 1st floor Commercial Corridor
6/2015 DCD, 1st flr; 6/13 returned to art closet; 3/03 DCD, 3rd flr, S of E elevators

BRADLEY, Dorothy
American, (1920 - 1991)

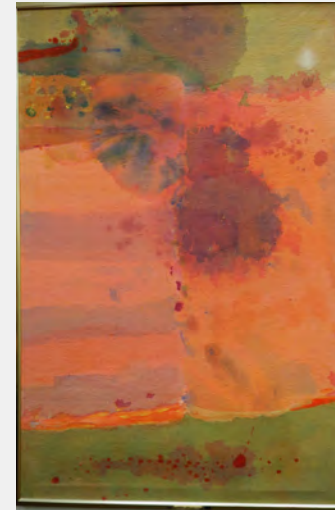

RRV Value 2018 \$1,500.00

Conservation B) Action Needed

Condition

Faded and signature is almost completely faded; label missing; light scratches ulc. Rabbit should be inserted between canvas and frame as stretcher bars are making an imprint into the canvas. Recommend that painting be reframed and moved to location with less consistent fluorescent exposure.

Notes

City of Milwaukee Portable Art Collection

ID Number MIL.3.2.62 metal plaque Y/N n

Title *Scottish Bird Bath*

Date Created 1973

Medium etching, 56/100, in a dark green mat and silver metal strip frame

Dimensions hwxwd sight ; framed 10 x 13"; 14 x 17"

Inscriptions "Scottish Birdbath 56/100 Bethia Brehmer

Date Acquired

Price

From Collector's Gallery, Milw Art Center

2018 Location 15 City Hall, Treasurer (#103)

Previous City Hall

Locations and Contacts Jim Klajbor

(2/2018) 3/03 City Hall, Treasurer, Rm 103

BREHMER, Bethia

American, (b. 1942), lives in Massachusetts



RRV Value 2018 \$550.00

Conservation B) Action Needed

Condition

Notes

lightstruck or mat burned; needs to be cleaned by a paper conservator and reframed with non-acidic materials

City of Milwaukee Portable Art Collection

ID Number	MIL.3.14.127	metal plaque Y/N	BRITTON, Sylvester
Title	<i>Early Spring</i>		
Date Created	1981		
Medium	ink drawing		
Dimensions hwxwd sight ; framed			
Inscriptions	"Britton" bottom right corner		
Date Acquired	8/1/1983		
Price	55		
From	Celebration of Community Arts; PAC		
2018 Location	Not Found 2018 Inventory		
Previous Locations and Contacts	City Hall MISSING? City Hall, Youth Employment, Rm 706		
Notes	RRV Value 2018		
	Conservation	E) N/A	
	Condition		

City of Milwaukee Portable Art Collection

ID Number MIL.2.1.29 metal plaque Y/N n

Title *untitled*

Date Created 1990

Medium wood & metal sculpture

Dimensions hxxwxdsight ; framed 22 x 6"

Inscriptions "R. Bronk '90" bottom

Date Acquired 1991

Price

From Lakefront Festival of the Arts

2018 Location 14 809 Art Closet, Basement

Previous Art Closet

Locations and Contacts Sally Witte 414-286-5794

(2/2018) 11/04 art closet; 3/03 DCD, 1st flr, F&P Comm

Notes emailed artist 9/27/18

BRONK, Richard

American, 20th Century, Active in Wisconsin

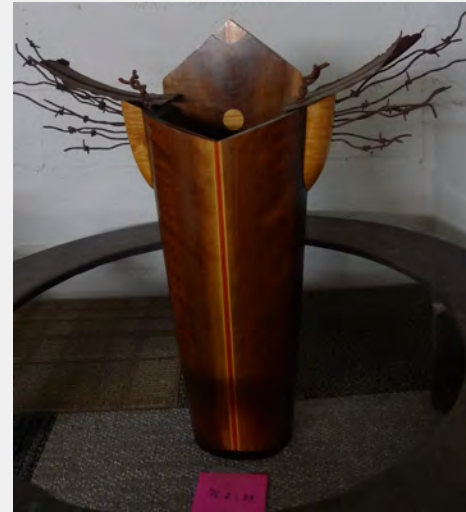

RRV Value 2018 \$500.00

Conservation A) Good Condition

Condition

good

City of Milwaukee Portable Art Collection

ID Number MIL.1.9.60 metal plaque Y/N y

Title *portrait of Laurent Solomon Juneau*

Date Created April, 1857

Medium oil on canvas; arched format at top; in a wood frame

Dimensions hxxwxd
sight ; framed 58 x 87"; 71 x 103"

Inscriptions "Brooks & Stevenson, April 1857" bottom left

Date Acquired

Price

From

2018 Location 11 City Hall (2nd Floor Mayor's Office)

Previous City Hall

Locations and Contacts Patty Doll

(2/2018) 3/03 City Hall, Mayor's Office, east wall

Notes Valued in the general marketplace

BROOKES, Samuel Marsden and
Brookes, English, b. 1816; Stevenson, little known



RRV Value 2018 \$40,000.00

Conservation B) Action Needed

Condition

craquelure throughout; paint loss bottom left corner; two large horizontal folds through the center of the canvas that is visible (at the level of the subjects head). Dirty, needs to be cleaned and should be reviewed by a paintings conservator for stability of the craquelure.

City of Milwaukee Portable Art Collection

ID Number	MIL.3.9.41	metal plaque Y/N	BROOKS, Walter H.
Title	<i>portrait of Alfred Adler</i>		
Date Created			
Medium	wood cut print		
Dimensions hxxxd sight ; framed			
Inscriptions	"WH Brooks" lower right corner; "238/500"		
Date Acquired	1968		
Price			
From	gift of Wallace Pharmaceuticals to the City		
2018 Location	Not Found 2018 Inventory		
Previous Locations and Contacts	841 Bldg 'Tracy Wetzel 286-2818 twetze@milwaukee. Muni Bldg, Rm 209, Health Education & Nutrition		
Notes	RRV Value 2018		
	Conservation		E) N/A
	Condition		

City of Milwaukee Portable Art Collection

ID Number	MIL.3.9.272	metal plaque Y/N	BURKERT, Nancy Ekholm
Title	<i>Viridits</i>		
Date Created			
Medium	lithograph		
Dimensions hwxwd sight ; framed			
Inscriptions	title lower left; "68/75" lower center; "Nancy		
Date Acquired	4/1/1994		
Price			
From	part of package of lithographs from John		
2018 Location	Not Found 2018 Inventory		
Previous Locations and Contacts	City Hall Terry MacDonald (2/2018) 1/95 City Hall, Rm 301C; 4/94 art closet	RRV Value 2018 Conservation Condition	E) N/A
Notes			

City of Milwaukee Portable Art Collection

ID Number	MIL.3.14.276	metal plaque Y/N	n	Burkert, Robert Randall
Title	<i>River Snag</i>			American, b. 1930, active in Wisconsin
Date Created				
Medium	lithograph, 38/75, with cream mat and in a black metal strip frame			
Dimensions hxxxd sight ; framed	17 x 24"; 23 x 30"			
Inscriptions	signed, numbered and titled			
Date Acquired	04/01/1994			
Price				
From	John Gruenwald			
2018 Location	24 Rent Assistance			
Previous Locations and Contacts	<p>Debra Larosa 286-5647</p> <p>(2/2018) 12/04 Rent Assistance, 5011 W. Lisbon Ave.; 10/94 DCD, Rent Assistance</p>			
Notes				



RRV Value 2018 \$550.00

Conservation A) Good Condition

Condition

City of Milwaukee Portable Art Collection

ID Number MIL.3.15.131 metal plaque Y/N Y

Title *Bar Harbor, Maine*

Date Created

Medium watercolor on paper, in celadon green mat and wood frame

Dimensions hwxwd sight ; framed 16 1/2 x 27 1/2"; 27 1/2 x 38 1/4"

Inscriptions signed llc

Date Acquired 10/1/1982

Price 275

From Wisc Watercolor Society at Mt Mary College;

2018 Location 20 Municipal Court

Previous Locations and Contacts Municipal Court
Sheldyn Himle
(2/2018) 11/04 Muni Court, Chief Court Admin, North wall, Rm 135

BURNS, George T.

American, 1911-2009, active in Wisconsin and WPA



RRV Value 2018 \$600.00

Conservation C) Minor Concern

Condition

Notes large buckles in sheet

City of Milwaukee Portable Art Collection

ID Number MIL.1.9.113 metal plaque Y/N y

C.H. (unknown)

Title *portrait of Henry Hase*

Date Created

Medium oil on canvas

Dimensions hxxwd
sight ; framed 30 x 24"; 42 x 36"

Inscriptions "CH" upper left corner

Date Acquired

Price

From unknown

2018 Location 13 City Hall, City Clerk's Office

Previous City Hall

Locations and
Contacts Terry MacDonald

(2/2018) City Hall, Rm 301K; 2/11 City Hall,
CC, Ald. Zielinski's office; 2/95 art closet

Notes signature not visible under current conditions
or because it is dirty



RRV Value 2018 \$25,000.00

Conservation B) Action Needed

Condition

Puncture and tear (1"); rubbed areas with
paint loss along right side, buckling of
support in top left corner. Frame also has
several losses on it. Suggest a cleaning
which might illuminate the name of the
artist. (A viewing under black-light did not
reveal anything more than the initials C.H.)

City of Milwaukee Portable Art Collection

ID Number MIL.1.14.157 metal plaque Y/N Y

Title *The Edge of Town*

Date Created

Medium watercolor, with cream mat in wood frame

Dimensions hwxwd sight ; framed 13 1/2 x 19 1/2"; 22 1/2 x 28 1/2"

Inscriptions signed lrc

Date Acquired 1980

Price

From Milw Art Commission

2018 Location 06 809 Building (3rd Floor)

Previous Locations and Contacts 809 Bldg

8/2014 unable to locate, listed under "missing in action"; 3/03 DCD, 2nd flr; 2/99 art closet

CAIN, Marlo D.
American, 1925-2005 active in Wisconsin



RRV Value 2018 \$300.00

Conservation C) Minor Concern

Condition
good, large buckles throughout sheet

Notes

City of Milwaukee Portable Art Collection

ID Number	Acct# 31-002	metal plaque Y/N	CAIN, Marlo D.
Title	<i>The Edge of Town</i>		American, 1925-2005 active in Wisconsin
Date Created			
Medium	watercolor painting		
Dimensions hxxxd sight ; framed			
Inscriptions			
Date Acquired	9/1/1980	MISSING IN ACTION	
Price	300		
From	WI Watercolor Society; Aug 3-30, 1980		
2018 Location	Not Found 2018 Inventory		
Previous Locations and Contacts	City Hall Patty Doll (2/2018) City Hall, rm 201, Mayor's secretary office		RRV Value 2018 Conservation E) N/A Condition
Notes	Not Found		

City of Milwaukee Portable Art Collection

ID Number MIL.2.4.4 metal plaque Y/N n CALDART, Robert C.
 Title *Mirror Relief* American, 20th Century (d. 2012) active in Wisconsin
 Date Created
 Medium ceramic wall hanging

Dimensions hxxwd
 sight ; framed 24 x 58"

Inscriptions

Date Acquired 6/1/1982

Price 300

From Milwaukee Area Teachers of Art @ PAC

2018 Location 14 809 Art Closet, Basement

Previous Art Closet

Locations and Contacts Sally Witte 414-286-5794

2/2018 art closet

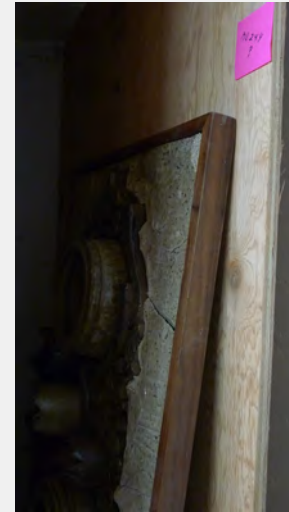

RRV Value 2018 \$0.00

Conservation E) N/A

Condition

Notes poor; damaged, plaster missing and very dirty
 deaccession

City of Milwaukee Portable Art Collection

ID Number MIL.2.4.3 metal plaque Y/N n CALDART, Robert C.
 Title *Slab Pot* American, 20th Century (d. 2012) active in Wisconsin
 Date Created

Medium ceramic pot

Dimensions hxxxd sight ; framed 19 x 63" in circumference

Inscriptions inscribed on side

Date Acquired 6/1/1982

Price

From Milwaukee Area Teachers of Art @ PAC

2018 Location 14 809 Art Closet, Basement

Previous Art Closet

Locations and Contacts Sally Witte 414-286-5794

2/2018 art closet

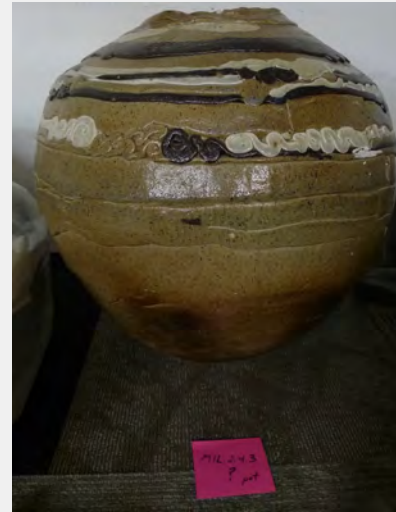

RRV Value 2018 \$350.00

Conservation C) Minor Concern

Condition

Notes fair; possible has an old repair (white paint)

City of Milwaukee Portable Art Collection

ID Number	MIL.5.1.15	metal plaque Y/N	CAREY, Joyce Marquess
Title	<i>Glad Rag</i>		
Date Created			
Medium	pieced quilt wall piece		
Dimensions hxxxd sight ; framed			
Inscriptions			
Date Acquired	3/1/1992		
Price	950		
From	A. Houberbocken, Inc.		
2018 Location	Not Found 2018 Inventory		
Previous Locations and Contacts	City Hall Crystal Ivy (2/2018) City Hall, Purchasing, Rm 601		
		RRV Value 2018	
		Conservation	E) N/A
		Condition	
Notes		good	

City of Milwaukee Portable Art Collection

ID Number	MIL.4.12.47	metal plaque Y/N	n	CARNEY, George Sedgewick
Title	<i>Milwaukee Police Band</i>			American, 1868-1941, active in Milwaukee
Date Created	1924			
Medium	large-scale vintage panoramic photo photograph in a wood frame			
Dimensions hxxxd sight ; framed	27 x 103"			
Inscriptions	"Photo by Carney MIL 1924"			
Date Acquired				
Price				
From				
2018 Location	30 Fire/Police Training Academy			
Previous	Fire/Police Training Academy			
Locations and	Capt. Nicole Davila			
Contacts	11/04 Police Training Academy, 2nd flr, Rm 225, W wall			
		RRV Value 2018	\$350.00	
		Conservation	B) Action Needed	
		Condition		
Notes	signage on site notes "This huge panorama picture dated 1924, Captain Frederick Brunkhorst, Director"			Consistent creases and tears; should be glazed. Top left hinge is slipped.



City of Milwaukee Portable Art Collection

ID Number NEEDS A metal plaque Y/N Y

CASPER, Lynn

Title *Lamplights and Legacies*

American, active in Milwaukee

Date Created 1996

Medium giclee; in composite frame with green and gold tones

Dimensions hxxwx d
sight ; framed 23 x 29"; 33 x 39"

Inscriptions signed llc

Date Acquired

Price

From

2018 Location 06 809 Building (3rd Floor)

Previous
Locations and
Contacts

809 Commissioner's Office



RRV Value 2018 \$2,500.00

Conservation B) Action Needed

Condition

Notes

added
Plaque reads "City Hall and North Water St.,
c. 1900. Commemorating the 150th
Anniversary of Milwaukee. Presented to
Mayor John Norquist Nov. 14, 1996

faded

Artist would like to replace it with one that is
not faded and would gift it.

City of Milwaukee Portable Art Collection

ID Number MIL.3.13.237 metal plaque Y/N n

CASPER, Lynn

Title *Milwaukee County: A View of the First*

American, active in Milwaukee

Date Created

Medium print, limited edition 40/600

Dimensions hxxwx d
sight ; framed 15 1/2 x 19"; 20 x 24"

Inscriptions signed in the plate and pencil signed,

Date Acquired

Price

From

2018 Location City Hall, 7th Floor (#716)

Previous City Hall

Locations and
Contacts Crystal Ivy

(2/2018) 5/93 City Hall, DOA, Rm 606,
Tobie's cubicle



RRV Value 2018 \$275.00

Conservation A) Good Condition

Condition

good (dusty with coke spots on Plexiglass)

Notes

City of Milwaukee Portable Art Collection

ID Number NEEDS A metal plaque Y/N n

CASPER, Lynn

Title *View of the Pabst Theatre*

American, active in Milwaukee

Date Created

Medium print, limited edition 624/850

Dimensions hxxxd
sight ; framed 22 x 29"; 28 1/2 x 35 1/4"

Inscriptions signed in the plate and pencil signed

Date Acquired

Price

From

2018 Location 04 City Hall, 5th Floor (#501 Election

Previous City Hall

Locations and
Contacts

city Hall 501 Election Commission



RRV Value 2018 \$275.00

Conservation A) Good Condition

Condition

Notes added

good

City of Milwaukee Portable Art Collection

ID Number NEEDS A metal plaque Y/N n

Title *Golden Gate*

Date Created 1993

Medium color photograph; with dove grey mat and gold toned frame

Dimensions hxxwd
sight ; framed 9 3/4 x 7"; 15 1/2 x 12"

Inscriptions signed in pencil and numbered 57/325

Date Acquired

Price

From

2018 Location 06 809 Building (3rd Floor)

Previous
Locations and
Contacts

Notes added

Casper, Tony

American, 20th Century, active in Milwaukee



RRV Value 2018 \$100.00

Conservation A) Good Condition

Condition

good

City of Milwaukee Portable Art Collection

ID Number MIL.3.15.211 metal plaque Y/N

Title *Maree Basse*

Date Created 1929

Medium original lithograph #205

Dimensions hxxxd
sight ; framed 23 x 18 1/2"; 30 x 25"

Inscriptions "205" lower left; "Heran Chabon" lower right;

Date Acquired

Price

From unknown

2018 Location 14 809 Art Closet, Basement

Previous Art Closet

Locations and
Contacts Sally Witte 414-286-5794

(2/2018) 9/2017 art closet; 12/12 City Hall,
IRD, rm 606; 8/10 returned to art closet;
8/9/91 Police Admin Bldg, 6th flr

CHABON, Heran
French, 1887-1939



RRV Value 2018 \$125.00

Conservation D) Low Value

Condition

Notes

Fair, faded; surface under glass is dirty,
frame peeling/cracking; recommend
cleaning & reframing or deaccessioning

City of Milwaukee Portable Art Collection

ID Number MIL.3.15.212 metal plaque Y/N CHABON, Heran

Title *Maree Haute*

Date Created 1929

Medium original lithograph #127

Dimensions hxxxd
sight ; framed 23 x 18 1/2"; 30 x 25"

Inscriptions "127 lower left corner; "Heran Chabon" lower

Date Acquired

Price

From

2018 Location damaged

Previous Art Closet

Locations and
Contacts Sally Witte 414-286-5794

(2/2018) 9/2017 art closet; 12/12 City Hall,
IRD, rm 606; 8/10 returned to art closet; 8/91
Police Admin Bldg, 6th flr, Data Processing



RRV Value 2018 \$150.00

Conservation D) Low Value

Condition

Notes Fair, paper has slipped from matte;
recommend reframing/matting

City of Milwaukee Portable Art Collection

ID Number MIL.2.4.49 metal plaque Y/N n CHICKS, Lois

Title *Dream Catcher Mask* 20th Century

Date Created 1994

Medium ceramic with bone, leather and beads

Dimensions hxxxd
sight ; framed 18 x 14" box frame

Inscriptions

Date Acquired 9/13/1994

Price 100

From First Unitarian Church art show

2018 Location 14 809 Art Closet, Basement

Previous Art Closet

Locations and
Contacts Sally Witte 414-286-5794

(2/2018) 9/2014 returned to art closet;
7/2013 City Treasurer, Rm 103; 8/10
returned to art closet; 3/03 DCD, 3rd flr,
Marketing

Notes



RRV Value 2018 \$150.00

Conservation D) Low Value

Condition

excellent; framed 9/94
deaccession

City of Milwaukee Portable Art Collection

ID Number	MIL.1.11.149	metal plaque Y/N	CHICKS, Lois
Title	<i>Sisters Summer Outing</i>		
Date Created	1994		
Medium	batik & oil		
Dimensions hxxxd sight ; framed			
Inscriptions			
Date Acquired	9/13/1994		
Price	100		
From	First Unitarian Church art show		
2018 Location	Not Found 2018 Inventory		
Previous Locations and Contacts	Art Closet Sally Witte 414-286-5794 (2/2018) 2/98 art closet; 9/94 DCD, 2nd flr Admin		
Notes	RRV Value 2018		
	Conservation	E) N/A	
	Condition	excellent	

City of Milwaukee Portable Art Collection

ID Number	MIL.2.1.48	metal plaque Y/N	CHICKS, Lois
Title	<i>Sky Horse</i>		
Date Created	1994		
Medium	mobile of wood w/bead work, cloth & horse hair		
Dimensions hxxxd sight ; framed			
Inscriptions			
Date Acquired	9/13/1994		
Price	150		
From	First Unitarian Church art show		
2018 Location	Not Found 2018 Inventory		
Previous Locations and Contacts	Fire/Police Training Academy Capt. Nicole Davila 11/03 Fire Training Academy (Julie Ann Schleifer); 3/03 DCD, 2nd flr, Historic Preservation	RRV Value 2018 Conservation Condition	E) N/A
Notes	not found		

City of Milwaukee Portable Art Collection

ID Number MIL.3.19.226 metal plaque Y/N n

Title *Angel on my Shoulder*

Date Created 1989

Medium pastel on paper, floated on a white backboard with a silver metal strip frame

Dimensions hxxwx sight ; framed 30 x 22"; 36 x 28"

Inscriptions

Date Acquired 1991

Price

From unknown

2018 Location 14 809 Art Closet, Basement

Previous Art Closet

Locations and Contacts Sally Witte 414-286-5794

2/2018 art closet, glass repaired; returned for new glass; 1/97 returned w/broken glass, from City Hall, 6th flr, Purchasing

CHRISTELL, Valerie

American, contemporary, active in Wisconsin

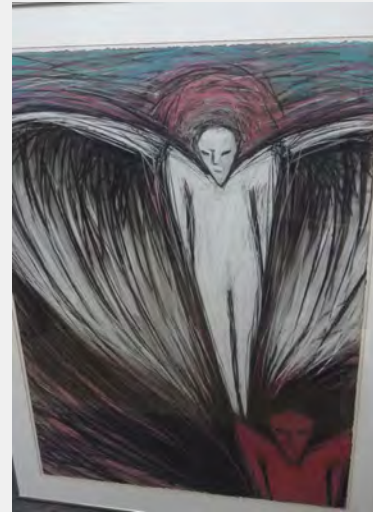

RRV Value 2018 \$1,500.00

Conservation A) Good Condition

Condition good

Notes

City of Milwaukee Portable Art Collection

ID Number	MIL.3.10.207	metal plaque Y/N	n	CHRISTIAN, William
Title	<i>Self Taught 18/100</i>			American, 20th Century Contemporary
Date Created	1982			
Medium	lithograph, 18/100, in a dark gray mat with light gray accent, and flat profile wood frame			
Dimensions hwxwd sight ; framed	17 x 22 1/2"; 24 1/2 x 30"			
Inscriptions	signed, dated, and numbered			
Date Acquired				
Price				
From				
2018 Location	36 Library, Villard Square			
Previous	Atkinson Library			
Locations and	Jennifer Meyer Stearns			
Contacts	Atkinson Library			
Notes	<div> <div>RRV Value 2018</div> <div>\$400.00</div> </div> <div> <div>Conservation</div> <div>A) Good Condition</div> </div> <div> <div>Condition</div> <div>good</div> </div>			



City of Milwaukee Portable Art Collection

ID Number MIL.1.11.67 metal plaque Y/N Y

Title *Lunar Find*

Date Created 1981

Medium oil on canvas, with linen accent strip and wood frame with gold finish

Dimensions hxxxd
sight ; framed 20 x 23 1/2"; 25 1/4 x 29 1/4"

Inscriptions signed and dated lrc

Date Acquired 1990

Price 750

From acquisition through "competition" by MAB

2018 Location 31 Library, Center Street

Previous
Locations and
Contacts Center Street Library
Jennifer Meyer Stearns
11/04 Center Street Library, circulation area,
S wall

CLARK, John W.

American, b. 1947, active in Am. Soc. of
Aviation Artists



RRV Value 2018 \$2,000.00

Conservation A) Good Condition

Condition

good

Notes

City of Milwaukee Portable Art Collection

ID Number MIL.3.13.26 metal plaque Y/N n CLAS, A.R.

Title *Cityscape with City Hall*

Date Created

Medium watercolor and pencil on paper, with linen mat and silver wood frame

Dimensions hxxwxd
sight ; framed 33 3/4 x 35 3/4"; 40 x 41 1/2"

Inscriptions Signature partially visible in lower right

Date Acquired

Price

From

2018 Location City Hall, 7th Floor (#716)

Previous City Hall

Locations and
Contacts Crystal Ivy

(2/2018) City Hall, Rm 606, west wall



RRV Value 2018 \$2,500.00

Conservation C) Minor Concern

Condition

fair, somewhat faded, buckled, and tear in
lrc

Notes This is possibly same artist as the one with big tear lower right marked Unknown. Artist could not be identified, valued in the general marketplace.

City of Milwaukee Portable Art Collection

ID Number MIL.2.8.40 metal plaque Y/N n

Title *Paul Bunyan*

CLAYTON, Charles Henry

American 1912-1976, active in Wisconsin

Date Created 1949

Medium plaster on wood self-base

Dimensions hwxwd
sight ; framed 28 x 32"

Inscriptions incised on base

Date Acquired

Price

From

2018 Location 32 Library, Central

Previous Central Library

Locations and
Contacts

Jennifer Meyer Stearns

3/03 Milw Public Library, Children's area



RRV Value 2018 \$400.00

Conservation D) Low Value

Condition

Notes

Poor; plaster loss on right leg and overall
pain loss; green paint along bottom of wood
base

City of Milwaukee Portable Art Collection

ID Number	MIL.1.12.83	metal plaque Y/N	COHALAN, Mame
Title	<i>movable mural</i>		
Date Created	1980		
Medium	paint on wood		
Dimensions hxxxd sight ; framed			
Inscriptions	"Cohalan '80" lower right of frame		
Date Acquired	1984		
Price			
From	Washington, DC		
2018 Location	Not Found 2018 Inventory		
Previous Locations and Contacts	MECCA		
	MECCA exterior, E wall	RRV Value 2018	
		Conservation	E) N/A
		Condition	
Notes			

City of Milwaukee Portable Art Collection

ID Number MIL.4.9.22 metal plaque Y/N n

Title *Perfect Harmony*

Date Created 1989

Medium cibachrome print - photo

Dimensions hwxwd sight ; framed 17 1/4 x 23 3/4"; 24 1/4 x 30 1/4"

Inscriptions "Frankie B. Cole" bottom right corner

Date Acquired 1990

Price 550

From acquisition through "competition" by MAB

2018 Location 31 Library, Center Street

Previous Locations and Contacts Center Street Library
Jennifer Meyer Stearns
11/04 Center Street Library, main stacks, far N wall

COLE, Frankie B.
Artist info not found.



RRV Value 2018 \$600.00

Conservation C) Minor Concern

Condition

Notes

Good. Mounted full on to backboard, faded.
Keep out of sunlight; not much to do in the way of reversing the fading.

City of Milwaukee Portable Art Collection

ID Number MIL.3.19.164 metal plaque Y/N n

Title *Mystery of Creation*

Date Created 1989

Medium mixed-media, acrylic, fabric, thread on paper, in cream mat with pink accent, in silver metal frame

Dimensions hxxxd sight ; framed 18 x 19" (tondo); 22 1/2 x 22 1/2"

Inscriptions signed, dated, titled

Date Acquired 1990

Price 500

From acquisition through "competition" by MAB

2018 Location 31 Library, Center Street

Previous Locations and Contacts Center Street Library
Jennifer Meyer Stearns
11/04 Center Street Library, Director's office, W wall

COLEMAN, Gerald Duane

American, Contemporary, active in Milwaukee



RRV Value 2018 \$750.00

Conservation A) Good Condition

Condition

Good; sheet has minor buckling

Notes

City of Milwaukee Portable Art Collection

ID Number MIL.5.4.24 metal plaque Y/N n

COLEMAN, Gerald Duane

Title *Roots*

American, Contemporary, active in Milwaukee

Date Created 4/1/1995

Medium textile, mixed-media banner or panel

Dimensions hxxxd
sight ; framed approx. 4 x 6'

Inscriptions signed on verso

Date Acquired 6/15/1995

Price 5000

From commissioned from artist

2018 Location 35 Library, Atkinson

Previous Atkinson Library

Locations and
Contacts Jennifer Meyer Stearns

11/04 Atkinson Library



RRV Value 2018 \$1,500.00

Conservation A) Good Condition

Condition

good (holes are as artist intended)

Notes Coleman was part of the "Freewheelers" an inner city artists association that held art fairs at the MLK library in the 1970s and 1980s

City of Milwaukee Portable Art Collection

ID Number	MIL.5.4.23	metal plaque Y/N	n	COLEMAN, Gerald Duane
Title	<i>Royal Benin</i>			American, Contemporary, active in Milwaukee
Date Created	4/1/1995			
Medium	textile, mixed-media in a banner format, with tassels and hanging from a horizontal wood rod			
Dimensions hxxwxd sight ; framed	approx 6 x 4'			
Inscriptions	signed on verso			
Date Acquired	6/15/1995			
Price	5000			
From	commissioned from artist			
2018 Location	35 Library, Atkinson			
Previous Locations and Contacts	Atkinson Library Jennifer Meyer Stearns 11/04 Atkinson Library			



RRV Value 2018 \$1,500.00
 Conservation A) Good Condition
 Condition

Notes	Coleman was part of the "Freewheelers" an inner city artists association that held art fairs at the MLK library in the 1970s and 1980s	good; small tear on the back of fabric which may be as artist done; may need to be dusted (unable to measure as it hangs from the ceiling)
-------	--	---

City of Milwaukee Portable Art Collection

ID Number MIL.3.8.122 metal plaque Y/N Y

Title *Talk to Me*

Date Created 1990

Medium mixed media on paper (tondo), floated with white mat and black metal frame

Dimensions hxxwx sight ; framed 20 x 18"; 25 x 23"

Inscriptions signed and titled, watermark in paper

Date Acquired 1990

Price

From

2018 Location 09 809 Building (1st Floor)

Previous Locations and Contacts 809 Bldg
Sally Witte
(2/2018) 1st floor Commercial Corridor
6/2015 DCD, 1st flr; 12/03 returned to art closet; 2/95 DCD, 2nd flr, Accounting

COLEMAN, Gerald Duane

American, Contemporary, active in Milwaukee



RRV Value 2018 \$750.00

Conservation A) Good Condition

Condition

Notes

8/2015 artist replaced bolts/pieces and reframed

sheet is fairly buckled overall

City of Milwaukee Portable Art Collection

ID Number MIL.3.11.268 metal plaque Y/N

Title *Audubon Paints the Birds of Florida*

Date Created 1993

Medium lithograph, 46/75, floated on a black backing board and in a black metal strip frame

Dimensions hxxwx sight ; framed 22 1/4 x 30 1/4"; 30 x 37 1/4"

Inscriptions signed, dated, and numbered

Date Acquired 4/1/1994

Price

From John Gruenwald

2018 Location 09 809 Building (1st Floor)

Previous Locations and Contacts 809 Bldg
Sally Witte
(2/2018) 5/2017, DCD, 1st flr Commercial Corridor; 7/07 returned to art closet; 3/03 DCD, 2nd flr; 5/99 DCD, 2nd flr, Historic Preservation

Notes chopmark lower left

COLESCOTT, Warrington

American, b. 1921, active in Wisconsin and California



RRV Value 2018 \$3,000.00

Conservation A) Good Condition

Condition

City of Milwaukee Portable Art Collection

ID Number MIL.2.2.20 metal plaque Y/N n

Title *Candelabra, a pair, freestanding*

COLNIK, Cyril

Austrian-American (1871-1958)

Date Created

Medium cast iron

Dimensions hxxwx
sight ; framed 34 1/2 x 20 x 20"

Inscriptions

Date Acquired

Price

From

2018 Location 13 City Hall, City Clerk's Office

Previous City Hall

Locations and
Contacts Terry MacDonald

(2/2018) 3/03 City Hall, 3rd Flr, Common
Council Chambers

Notes

An extensive collection of Colnik's drawings, photographs, blueprints and wrought iron masterpieces can be found the Villa Terrace Decorative Arts Museum in Milwaukee, Wisconsin.



RRV Value 2018 \$1,200.00

Conservation C) Minor Concern

Condition

accumulation of wax and dust

City of Milwaukee Portable Art Collection

ID Number MIL.2.2.23 metal plaque Y/N n COLNIK, Cyril
 Title *Coat Rack* Austrian-American (1871-1958)

Date Created

Medium cast iron

Dimensions hxxwx
 sight ; framed 70 x 24 x 24"

Inscriptions

Date Acquired

Price

From

2018 Location 13 City Hall, City Clerk's Office

Previous City Hall

Locations and Terry MacDonald
 Contacts

(2/2018) 3/03 City Hall, 3rd Flr, Common
 Council Chambers

Notes

An extensive collection of Colnik's drawings, photographs, blueprints and wrought iron masterpieces can be found the Villa Terrace Decorative Arts Museum in Milwaukee, Wisconsin.

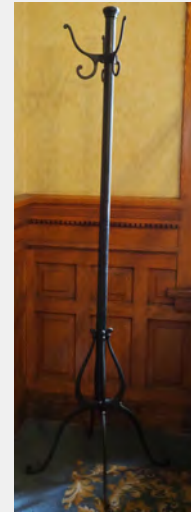

RRV Value 2018 \$600.00

Conservation B) Action Needed

Condition

one of the four hooks is missing; dust accumulation; some decay of metal surface

City of Milwaukee Portable Art Collection

ID Number	MIL.1.1.12	metal plaque Y/N	COLT, John
Title	<i>Forest Passage</i>		
Date Created	1961		
Medium	oil		
Dimensions hxxxd sight ; framed			
Inscriptions			
Date Acquired	2/1/1991		
Price	1000		
From	presented to the City by Dorothy Bradley		
2018 Location	Not Found 2018 Inventory		
Previous Locations and Contacts	841 Bldg Matt Mortwedt 286-2145 (5/03) 9/96, Muni Bldg, 4th flr, Water Department; 10/94 art closet		
		RRV Value 2018	
		Conservation	E) N/A
		Condition	
Notes			

City of Milwaukee Portable Art Collection

ID Number	MIL.1.1.58	metal plaque Y/N	COLT, John
Title	<i>Lemon-Lime</i>		
Date Created	1968		
Medium	acrylic on canvas		
Dimensions hxxxd sight ; framed			
Inscriptions	"John N. Colt '68" left edge		
Date Acquired	12/1/1986		
Price			
From	gift of Dorothy Bradley, 2400 E Bradford		
2018 Location	Not Found 2018 Inventory		
Previous Locations and Contacts	841 Bldg Matt Mortwedt 286-2145 3/95 Muni Bldg, 11th flr storage area; Prev, City Hall, Rm 301C, E wall		
Notes	RRV Value 2018		
	Conservation	E) N/A	
	Condition	exposure to fluorescent light	

City of Milwaukee Portable Art Collection

ID Number	MIL.3.8.276	metal plaque Y/N	CONNELL, Wanda Odessa
Title	<i>Little Figures Series I</i>		American, (d. 2007), active in Chicago, Illinois
Date Created	1985		
Medium	pen & watercolor		
Dimensions hxxxd sight ; framed			
Inscriptions			
Date Acquired	12/1/1994		
Price	300		
From			
2018 Location	Not Found 2018 Inventory		
Previous	Art Closet		
Locations and Contacts	Sally Witte 414-286-5794		
	(2/2018) 1/2014 returned to art closet; 3/03 12/94 City Hall, Rm 301C	RRV Value 2018	
		Conservation	E) N/A
		Condition	
Notes		excellent	

City of Milwaukee Portable Art Collection

ID Number	MIL.3.8.275	metal plaque Y/N	n	CONNELL, Wanda Odessa
Title	<i>Little Figures Series II</i>			American, (d. 2007), active in Chicago, Illinois
Date Created	1985			
Medium	pen and watercolor on paper, in light brown mat with brown accent, in a gold metal strip frame			
Dimensions hwxwd sight ; framed	29 x 19"; 34 x 24"			
Inscriptions	watermark lrc			
Date Acquired	12/1/1994			
Price	300			
From				
2018 Location	09 809 Building (1st Floor)			
Previous Locations and Contacts	809 Bldg Sally Witte			
Notes	(2/2018) 6/2015 DCD, 1st flr Commercial Corridor; 1/2014 returned to art closet; 3/03 12/94 City Hall, Rm 301C			
	RRV Value 2018	\$1,000.00		
	Conservation Condition	A) Good Condition		



RRV Value 2018 \$1,000.00
 Conservation A) Good Condition
 Condition

City of Milwaukee Portable Art Collection

ID Number MIL.1.9.61 metal plaque Y/N y

CONNERS

Title *Portrait of Frank P. Zeidler*

artist info not found

Date Created

Medium oil on canvas

Dimensions hxxxd
sight ; framed 47 1/2 x 36"

Inscriptions signed lower right

Date Acquired

Price

From

2018 Location 08 841 Building (Lobby)

Previous 841 Bldg

Locations and
Contacts Matt Mortwedt 286-2145

(2/2018) Muni Bldg, Market Street lobby;
6/2012 City Hall, rm 301K; 3/11 returned to
art closet; City Hall, Mayor's Office, 2nd Flr

Notes

Because this was a commissioned portrait it would be hard to replace. Additionally the artist was not located, therefore the replacement value reflects size, subject, and rarity and valued in comparison to similar works within the market.



RRV Value 2018 \$10,000.00

Conservation B) Action Needed

Condition

Dirty; possibly drip of other paint on his collar. Cleaning recommended.

City of Milwaukee Portable Art Collection

ID Number	MIL.1.1.140	metal plaque Y/N	CRAMER, George
Title	<i>A Study in Human Forms After Monet</i>		
Date Created			
Medium	watercolor		
Dimensions hwxwd sight ; framed			
Inscriptions			
Date Acquired	2/1/1992		
Price			
From	Peltz Gallery		
2018 Location	Not Found 2018 Inventory		
Previous Locations and Contacts	Central Health Clinic (CLOSED)		
	2/92 Central Health Clinic	RRV Value 2018	
		Conservation	E) N/A
		Condition	
Notes			

City of Milwaukee Portable Art Collection

ID Number	MIL.3.1.181	metal plaque Y/N	CRANE, Jean
Title	<i>unknown</i>		
Date Created			
Medium	watercolor		
Dimensions hxxxd sight ; framed			
Inscriptions			
Date Acquired	6/1/1982		
Price	375		
From	Lakefront Festival of the Arts		
2018 Location	Not Found 2018 Inventory		
Previous Locations and Contacts	Southside Health Center; 1640 S. 24th		
	Southside Health Center, 1640 S. 24th St., 1st flr	RRV Value 2018 Conservation Condition	E) N/A
Notes			

City of Milwaukee Portable Art Collection

ID Number MIL.4.14.16 metal plaque Y/N Y

Title *George at Tunnel Camp*

Date Created 1990

Medium black-and-white silver gelatin print, with white mat in a silver metal frame

Dimensions hxxwx d sight ; framed 11 3/4 x 18"; 20 x 24 1/4"

Inscriptions signed and titled in pencil on mat

Date Acquired 1990

Price 150

From

2018 Location City Hall, 7th Floor (#716)

Previous City Hall

Locations and Contacts Crystal Ivy

(2/2018) 3/03 City Hall, Purchasing, Rm 606, upper vault

CRIGLER, Cynthia



RRV Value 2018 \$500.00

Conservation C) Minor Concern

Condition

Notes foreign material spray on Plex; drymounted, buckle lower right corner

City of Milwaukee Portable Art Collection

ID Number	MIL.4.20.42	metal plaque Y/N	CRIGLER, Cynthia
Title	<i>Tunnel Camp Post Office</i>		
Date Created	1990		
Medium	photograph		
Dimensions hxxxd sight ; framed			
Inscriptions	"Tunnel Camp Post Office 1990 Cynthia		
Date Acquired	1990		
Price			
From	unknown		
2018 Location	Not Found 2018 Inventory		
Previous Locations and Contacts	Lake Tower (DNS)/Bldg Insp Tina Klose (2/2018) 9th & Mitchell, Building Inspection, west hallway		
Notes	RRV Value 2018		
	Conservation	E) N/A	
	Condition		

City of Milwaukee Portable Art Collection

ID Number MIL.3.4.192 metal plaque Y/N Y

Title *Pods II*

Date Created 1986

Medium watercolor, with linen mat and two-color accents, in wood strip frame

Dimensions hxxwx sight ; framed 19 3/4 x 17"; 30 1/2 x 27"

Inscriptions "Rita Crooks" lower left corner

Date Acquired 6/1/1986

Price 275

From WI Watercolor Society Show at Ozaukee Art

2018 Location 06 809 Building (3rd Floor)

Previous Locations and Contacts 841 Bldg
Laura Bergner
(2/2018) (2006) Muni Bldg, 10th Flr, City Attorney', Rachel Kennedy's office, south side of flr; 3/03 City Hall, City Attorney, Rm 801

Notes linen mat

CROOKS, Rita M.

American, 20th Century, active in Wisconsin



RRV Value 2018 \$450.00

Conservation C) Minor Concern

Condition

buckling of sheet overall; foxing upper left spot, minor loss, llc

City of Milwaukee Portable Art Collection

ID Number **NEEDS AN ID** metal plaque Y/N **y**

Title *Portrait of Frank P. Zeidler*

Date Created 1996

Medium oil on canvas

Dimensions hxxxd
sight ; framed 30 x 42"; 36 x 48"

Inscriptions signed and dated ulc

Date Acquired

Price

From

2018 Location 08 841 Building (Lobby)

Previous 841 Bldg

Locations and Contacts Matt Mortwedt 286-2145

(2/2018) Muni Bldg, Market Street lobby;
6/2012 City Hall, rm 301K; 3/11 returned to
art closet; City Hall, Mayor's Office, 2nd Flr

Notes Replacement value based off of artist's
pricing structure for commissioned portraits
similar in size.

CURTIS, Thomas Pelham

American, lives and works in Menomonee
Falls, WI



RRV Value 2018 \$8,000.00

Conservation A) Good Condition

Condition

good

City of Milwaukee Portable Art Collection

ID Number NEEDS A metal plaque Y/N n

Title *Discovering the County Grounds: A Land for*

Date Created 1997-98

Medium color photograph; with white mat in a gold metal strip frame

Dimensions hxxwx d
sight ; framed 9 x 13 1/2"; 16 x 20"

Inscriptions signed on mat

Date Acquired

Price

From

2018 Location 13 City Hall, City Clerk's Office

Previous City Hall

Locations and Terry MacDonald

Contacts (Per Terry it came from the art storage room)

Notes Added

DANIEL, Eddee

American, 20th Century, Active in Milwaukee



RRV Value 2018 \$350.00

Conservation A) Good Condition

Condition

good

City of Milwaukee Portable Art Collection

ID Number MIL.3.4.179 metal plaque Y/N Y DAVIS-WIESMUELLER, Nancy

Title *Spring Series II*

Date Created 1985

Medium watercolor on paper, in gold mat with silver strip frame

Dimensions hxxwd
sight ; framed 19 x 25"; 27 x 32 1/4"

Inscriptions signed and dated

Date Acquired 6/1/1987

Price 350

From Royall Art Festival, Charles Allis Art

2018 Location 25 Southside Health Center

Previous Southside Health Center; 1640 S. 24th

Locations and
Contacts Tracy Wetzel, Commissioner's asst. (414)

11/04 Southside Health Center, 1640 S. 24th
St, 2nd flr

Notes



RRV Value 2018 \$450.00

Conservation A) Good Condition

Condition

good

City of Milwaukee Portable Art Collection

ID Number MIL.3.13.9 metal plaque Y/N

Title *View of the City of Milwaukee, 1882*

Date Created 1882

Medium lithograph with hand-coloring, with two-toned white and celadon mat and in wood frame with gold tone

Dimensions hwxwd sight ; framed 9 1/4 x 13 1/2"; 16 1/4 x 20 1/2"

Inscriptions

Date Acquired

Price

From unknown; framed March, 1979 by Frank H.

2018 Location 16 City Hall, Tax Assessor (#504)

Previous City Hall

Locations and Contacts Pilar Olvera

(2/2018) 5/2/95 City Hall, Assessor, Rm 504; 11/94 art closet

Notes Hand noted on verso "Milwaukee 1882 from Harpers Weekly / framed March 1979 by Frank H. Taylor / Old Print Shop Andy P." (Possibly this was cut out of a publication as original etchings have a title/credit line underneath and sell for a little higher.)

DAVIS, Theodore R.

American, 1840-1894 (Davis was a staff artist at Harper's Weekly)



RRV Value 2018 \$500.00

Conservation A) Good Condition

Condition

good, light buckling

City of Milwaukee Portable Art Collection

ID Number MIL.3.1.173 metal plaque Y/N n

Title *Sarah's Conception*

Date Created 1987

Medium watercolor and mixed media on paper, with dove grey mat and a silver metal strip frame

Dimensions hxxwx sight ; framed 30 x 24" overall

Inscriptions "Sr. Stella DeVenuta, OSF, '87" lower right.

Date Acquired 5/1/1988

Price 375

From MATA; Magin Lounge; May 1-30, 1988

2018 Location 14 809 Art Closet, Basement

Previous Art Closet

Locations and Contacts Sally Witte 414-286-5794

(2/2018) 12/03 returned to art closet; 3/03 DCD, 2nd flr; Muni Bldg, 10th flr, Building Inspection, Rm 1002

DE VENUTA, Sr. Stella

20th Century



RRV Value 2018 \$0.00

Conservation D) Low Value

Condition

Notes

hinge has slipped and paper is creased
 artist not found
 candidate for deaccession as conservation
 would cost more than the work is worth

City of Milwaukee Portable Art Collection

ID Number	MIL.3.14.64	metal plaque Y/N	DEVAULT, Barbara
Title	<i>Landscape #6</i>		
Date Created			
Medium	watercolor on paper		
Dimensions hwxwd sight ; framed			
Inscriptions	"Devault. . ." lower right		
Date Acquired			
Price			
From	Collector's Gallery, Milwaukee Art Museum		
2018 Location	Not Found 2018 Inventory		
Previous Locations and Contacts	Police Administration Bldg Sgt. Sheronda Grant Police Admin Bldg, 6th flr, Data Processing		
		RRV Value 2018	
		Conservation	E) N/A
		Condition	
Notes			

City of Milwaukee Portable Art Collection

ID Number MIL.1.9.70 metal plaque Y/N n

Title *Mr. Eubanks*

Date Created 1979

Medium acrylic on canvas, in a wood frame painted black

Dimensions hxxxd sight ; framed 22 x 15"; 26 x 19"

Inscriptions signed and dated

Date Acquired 1990

Price 195

From acquisition through "competition" by MAB

2018 Location 31 Library, Center Street

Previous Locations and Contacts Center Street Library
Jennifer Meyer Stearns
11/04 Center Street Library, main stacks, far W wall

DICKS, Janice
Artist info not found.



RRV Value 2018 \$200.00

Conservation C) Minor Concern

Condition
ulc small rub from contact with frame

Notes

City of Milwaukee Portable Art Collection

ID Number MIL.3.15.189 metal plaque Y/N t

Title *Below the Dam*

Date Created

Medium watercolor on paper, with white double mat and wood frame

Dimensions hxxwxd sight ; framed 15 1/2 x 22"; 23 1/2 x 30"

Inscriptions signed llc

Date Acquired 10/1/1981

Price 200

From Ozaukee Art Center, Watercolor Society

2018 Location 21 Traffic Engineering

Previous Traffic Engineering

Locations and Contacts Matt Mortwedt 286-2145

12/04 1540 W Canal, Traffic Engineering & Electrical Services, 2nd flr

DIETRICH, Thomas

American, 1912-1998, active in Milwaukee



RRV Value 2018 \$600.00

Conservation C) Minor Concern

Condition

mat is yellowed

Notes

City of Milwaukee Portable Art Collection

ID Number MIL.3.1.134 metal plaque Y/N Y

Title *Autumn*

Date Created

Medium crayon and gouache

Dimensions hxxwx sight ; framed 40 x 29 3/4"; 50 x 39 3/4"

Inscriptions not signed on front; verso not viewed due to

Date Acquired 1988

Price

From MAC purchase

2018 Location 06 809 Building (3rd Floor)

Previous 809 Bldg

Locations and Contacts Sally Witte

(2/2018) 2/17 conference area; 7/2013 3rd flr, center office (Judy Allen); 3/05 Police Admin Bldg, 7th flr, Assist Chief

DONHAUSER, Paul S.

German-born American, 1936-2007, active in Wisconsin



RRV Value 2018 \$1,500.00

Conservation C) Minor Concern

Condition

large light buckling overall but not a concern. There is a top border to the composition but it does not appear to have slipped unless it slipped evenly on both sides.

Notes

City of Milwaukee Portable Art Collection

ID Number	Acct# 31-002	metal plaque Y/N	DONHAUSER, Paul S.
Title	<i>Summer</i>		
Date Created			
Medium	acrylic painting w/o frame		
Dimensions hxwxdsight ; framed			
Inscriptions			
Date Acquired	6/1/1988	MISSING IN ACTION	
Price	385		
From	Lakefront Festival of the Arts; 6/17-19, 1988		
2018 Location	Not Found 2018 Inventory		
Previous Locations and Contacts	No Location Given		
	RRV Value 2018		
	Conservation	E) N/A	
	Condition		
Notes			

City of Milwaukee Portable Art Collection

ID Number MIL.3.1.126 a, metal plaque Y/N n

Title *untitled*

Date Created 1983

Medium enamel and acrylic; triptych, individually framed in bronze colored metal strip frames

Dimensions hxxwx sight ; framed left: 20 x 15 1/2" middle: 20 x 30 1/2"; right:

Inscriptions "D. Drovin" on verso of (a)

Date Acquired 1983

Price 300

From Milwaukee Area Teachers of Art @ PAC

2018 Location 33 Police District #5

Previous District #5 Police

Locations and Capt. Timothy Heier

Contacts (2/2018) 10/95 District #5 Police Station;
2/94 art closet

DROVIN, Daniel E.

American, 20th Century Contemporary



RRV Value 2018 \$750.00

Conservation C) Minor Concern

Condition

good; sticky residue needs to be removed
from bottom right corner of left panel

Notes

City of Milwaukee Portable Art Collection

ID Number MIL.3.3.13 metal plaque Y/N Y

Title *The Thawing Land*

Date Created 1978

Medium watercolor in a cream mat with brown accent, in gold metal strip frame

Dimensions hxxwx sight ; framed 20 x 28 3/4"; 28 1/4 x 36"

Inscriptions "R.E. Dugan" signed; on reverse of work is

Date Acquired 1983

Price 225

From Wisc Watercolor Society-Ozaukee Art

2018 Location 03 City Hall, 4th Floor (Comptroller)

Previous City Hall

Locations and Contacts Sharon Kraft
(2/2018) 3/04 CH, Comptroller, rm 404; 3/03 DCD 2nd Flr; Commissioner's area, S wall

Notes Kind of looks like a print under the magnifying glass

DUGAN, Ruth Emily
Amican, 1919-2006



RRV Value 2018 \$300.00

Conservation A) Good Condition

Condition good

City of Milwaukee Portable Art Collection

ID Number	MIL.3.15.255	metal plaque Y/N	n	DUTTON, T.G.
Title	<i>SS Hammonia and Borussia</i>			
Date Created				
Medium	lithograph			
Dimensions hxxxd sight ; framed				
Inscriptions				
Date Acquired				
Price				
From				
2018 Location	Not Found 2018 Inventory			
Previous	Art Closet			
Locations and Contacts	Sally Witte 414-286-5794			
	(2/2018) '10/93 art closet			
	RRV Value 2018			
	Conservation E) N/A			
	Condition			
Notes				

City of Milwaukee Portable Art Collection

ID Number	metal plaque Y/N	Eings Komming?
Title	<i>Landscape of castle on Rhine river</i>	
Date Created		
Medium	color etching	
Dimensions hwxwd sight ; framed		
Inscriptions		
Date Acquired	MISSING IN ACTION	
Price		
From		
2018 Location	Not Found 2018 Inventory	
Previous Locations and Contacts	841 Bldg	
	Muni Bldg, rm 228	
	RRV Value 2018	
	Conservation	E) N/A
	Condition	
Notes		

City of Milwaukee Portable Art Collection

ID Number	MIL.2.4.11 or	metal plaque Y/N	ELBAUM HAINE, Marnie	
Title	<i>McHale Plate</i>		American, (b. 1948), active in Milwaukee	
Date Created	1984			
Medium	stoneware			
Dimensions hwxwd sight ; framed				
Inscriptions	"M.E. 94" on verso			
Date Acquired	12/1/1984			
Price	25			
From	WI Designer Craftsmen Show, UWM Union			
2018 Location	Not Found 2018 Inventory			
Previous Locations and Contacts	Southside Health Center; 1640 S. 24th Tracy Wetzel, Commissioner's asst. (414) Southside Health Center, 1640 S. 24th, 2nd flr		RRV Value 2018 Conservation Condition	
Notes			E) N/A	

City of Milwaukee Portable Art Collection

ID Number MIL.2.4.19 metal plaque Y/N y

Title *pitcher*

Date Created 1984

Medium porcelain pitcher

Dimensions hxxxd
sight ; framed 7 x 7"

Inscriptions signed underneath

Date Acquired 12/1/1984

Price 50

From WI Designer Craftsmen Show, UWM Union

2018 Location 13 City Hall, City Clerk's Office

Previous City Hall

Locations and
Contacts Terry MacDonald

(2/2018) City Hall, Common Council
Chambers; 3/03 City Hall, C.C. Conference
Rm, 3rd Flr

ELBAUM HAINE, Marnie

American, (b. 1948), active in Milwaukee



RRV Value 2018 \$100.00

Conservation A) Good Condition

Condition

good

Notes

City of Milwaukee Portable Art Collection

ID Number	MIL.3.1.220	metal plaque Y/N	ENGLANDER, Lisa
Title	<i>Miraz</i>		American, born 1954, active in Milwaukee
Date Created	1991		
Medium	watercolor		
Dimensions hxxxd sight ; framed			
Inscriptions	"Lisa Englander 1991"		
Date Acquired	1991		
Price			
From	Lakefront Festival of the Arts		
2018 Location	Not Found 2018 Inventory		
Previous Locations and Contacts	City Hall Crystal Ivy (2/2018) 9/15/98 City Hall, Budget, Rm 603; 10/97 art closet		
		RRV Value 2018	
		Conservation	E) N/A
		Condition	
Notes			

City of Milwaukee Portable Art Collection

ID Number MIL.3.4.11 metal plaque Y/N Y

Title *Romulus & Remus*

Date Created 1980

Medium mixed media work on paper, diptych, with cream mat in a gold metal strip frame

Dimensions hxxwx d sight ; framed 8 x 13" each collage; 20 x 16" overall

Inscriptions

Date Acquired 6/1/1992

Price 185

From Lakefront Festival of the Arts, 6-18 to 6-20

2018 Location 07 841 Building (311 Bldg & Bridges)

Previous Locations and Contacts 841 Bldg
Matt Mortwedt 286-2145
2/95 Muni Bldg, DPW, rm 516; 9/94 DCD, 2nd flr, Commissioner's area

Notes gold metal frame

ENGLANDER, Lisa
American, born 1954, active in Milwaukee

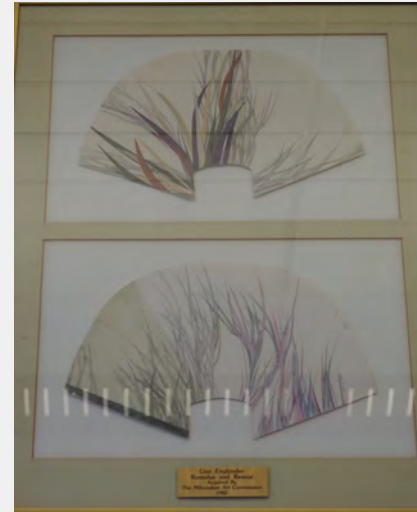

RRV Value 2018 \$400.00

Conservation A) Good Condition

Condition
good; lower piece is discolored on left side

City of Milwaukee Portable Art Collection

ID Number MIL.1.18.69 metal plaque Y/N n

Title *Playtime*

Date Created 1989

Medium acrylic on canvas, in silver metal strip frame

Dimensions hxxwx d
sight ; framed 23 3/4" x 19 14"; 24 1/2 x 20 1/2"

Inscriptions signed lrc

Date Acquired 1990

Price 150

From acquisition through "competition" by MAB

2018 Location 31 Library, Center Street

Previous Center Street Library

Locations and Contacts Jennifer Meyer Stearns

11/04 Center Street Library, Children's Rm

ERBY, Cornelius Jr.

American, b. 1943, active in Milwaukee



RRV Value 2018 \$450.00

Conservation A) Good Condition

Condition

Notes good, minor 1" rub on red stripe of gown

City of Milwaukee Portable Art Collection

ID Number MIL.2.4.38 metal plaque Y/N n

Title *Night in the Deep #7*

Date Created

Medium ceramic glazed tiles framed in wood enclosures and installed in an entryway

Dimensions hxxwd sight ; framed 52 x 17 1/2" each (five panels)

Inscriptions

Date Acquired 1986

Price

From 1985 Percent for Art fund

2018 Location 28 Fire Station, 84th Street

Previous Fire Station

Locations and Capt Dan Rode

Contacts (2/2018) 3/05 Fire Station lobby, 3529 S. 84th St.

Notes

EVANS, Dick

American, Contemporary, active in New Mexico



RRV Value 2018 \$7,000.00

Conservation A) Good Condition

Condition

Good. Minor loss on far right section, occasional scratches and rubs scattered, generally good.

City of Milwaukee Portable Art Collection

ID Number	MIL.5.2.17	metal plaque Y/N	EVANS, Kerry
Title	<i>Alpha</i>		
Date Created	6/1/1986		
Medium	woven fibers		
Dimensions hwxwd sight ; framed			
Inscriptions			
Date Acquired	12/1/1986		
Price	225		
From	Wisc Handweaver's Show at the Charles		
2018 Location	Not Found 2018 Inventory		
Previous Locations and Contacts	City Hall Terry MacDonald (2/2018) 'City Hall, LRB, Rm B-11	RRV Value 2018 Conservation Condition	E) N/A
Notes	note from previous inventory: may still be in Rm B-11; locked due to construction	exposure to fluorescent light	

City of Milwaukee Portable Art Collection

ID Number MIL.3.14.140 metal plaque Y/N y

Title *Street Corner Milwaukee No. 3*

Date Created 1934

Medium watercolor

Dimensions hxxxd
sight ; framed 23 x 18"; 30 1/4 x 25"

Inscriptions "Faber" lower left

Date Acquired

Price

From WPA ?

2018 Location 19 Police Administration Bldg

Previous Police Administration Bldg

Locations and Contacts Sgt. Sheronda Grant

3/05 Police Admin Bldg, Rm 714A,
Inspector's office

Notes

FABER, Eugene

American, 1910-1985, active in Wisconsin
and WPA



RRV Value 2018 \$1,000.00

Conservation A) Good Condition

Condition

scrape and two scratches at the bottom,
otherwise good condition

City of Milwaukee Portable Art Collection

ID Number	MIL.2.2.30	metal plaque Y/N	FARRELL, Celine
Title	<i>Family</i>		
Date Created	1968		
Medium	raised copper		
Dimensions hxxxd sight ; framed			
Inscriptions	"Celine" imprinted on skirt of woman on left		
Date Acquired	1968		
Price			
From	Northwest Health Center, 7630 W. Mill Rd.,		
2018 Location	Not Found 2018 Inventory		
Previous Locations and Contacts	Central Health Clinic (CLOSED)		
	City of Milwaukee purchase (CETA?)	RRV Value 2018	
		Conservation	E) N/A
		Condition	
Notes		good	

City of Milwaukee Portable Art Collection

ID Number	MIL.3.3.284	metal plaque Y/N	y	FERNEKES, Max Marguius
Title	<i>East Wells Street</i>			American 1905-1984, active in Wisconsin
Date Created				
Medium	etching, in cream mat with gold accent and composite silver frame			
Dimensions hxxxd sight ; framed	14 1/2 x 10"; 21 1/2 x 17"			
Inscriptions	signed and titled			
Date Acquired				
Price				
From	unknown			
2018 Location	10 City Hall (2nd Floor Atrium)			
Previous	Art Closet			
Locations and Contacts	Sally Witte 414-286-5794			
	(2/2018) 6/2010 in for reframing; 9/98 City Hall, Purchasing, Rm 601; 5/98 art closet			
Notes	<p>Exhibited in a public area and needs to be secured to wall.</p> <p>Fernekes' prints sell regularly at auction between \$60-\$375 depending on condition.</p>			



RRV Value 2018 \$500.00

Conservation A) Good Condition

Condition

good

City of Milwaukee Portable Art Collection

ID Number MIL.3.3.160 metal plaque Y/N Y

Title *Elegance from Time Victorian*

Date Created 1962

Medium etching, in cream mat with gold accent and composite silver frame

Dimensions hxxxd sight ; framed 17 x 22"; 23 3/4 x 28 1/2"

Inscriptions "Max Fernekes" lower left corner

Date Acquired 1960

Price 75

From Seven Arts Society City Club exhibit

2018 Location 16 City Hall, Tax Assessor (#504)

Previous Central Library

Locations and Contacts Jennifer Meyer Stearns

Milwaukee Public Library, 3rd flr

FERNEKES, Max Marguius

American 1905-1984, active in Wisconsin



RRV Value 2018 \$800.00

Conservation A) Good Condition

Condition good

Notes

City of Milwaukee Portable Art Collection

ID Number	MIL.3.3.92	metal plaque Y/N	Y	FERNEKES, Max Marguius
Title	<i>Federal Building Milwaukee</i>			American 1905-1984, active in Wisconsin
Date Created				
Medium	etching, in cream mat with gold accent and composite silver frame			
Dimensions hxxxd sight ; framed	13 1/2 x 5 1/4"; 22 x 12 3/4"			
Inscriptions	"Max Fernekes" lower right; title in lower left			
Date Acquired	9/1/1983			
Price	25			
From				
2018 Location	13 City Hall, City Clerk's Office			
Previous	City Hall			
Locations and Contacts	Terry MacDonald (2/2018) 2/11 City Hall, CC, Rm 205, office 204T; (3/03) 2/94 City Hall, DOA Director, Rm 606			
Notes	Fernekes' prints sell regularly at auction between \$60-\$375 depending on condition.			



RRV Value 2018 \$400.00
 Conservation A) Good Condition
 Condition

City of Milwaukee Portable Art Collection

ID Number	MIL.3.3.87	metal plaque Y/N	y	FERNEKES, Max Marguius
Title	<i>Gesu Church Milwaukee</i>			American 1905-1984, active in Wisconsin
Date Created				
Medium	etching, in cream mat with gold accent and composite silver frame			
Dimensions hxxxd sight ; framed	10 1/2 x 8"; 19 x 15 3/4"			
Inscriptions	"Max Fernekes" lower right; title in lower left			
Date Acquired	9/1/1983			
Price	25			
From				
2018 Location	07 841 Building (311 Bldg & Bridges)			
Previous	841 Bldg			
Locations and Contacts	Matt Mortwedt 286-2145			
	2/08 Muni Bldg, rm 501, DPW; 7/07 returned to art closet; (3/03) 2/94 City Hall, DOA, Rm 606			
Notes	Fernekes' prints sell regularly at auction between \$60-\$375 depending on condition.			



RRV Value 2018 \$400.00
 Conservation A) Good Condition
 Condition
 good

City of Milwaukee Portable Art Collection

ID Number MIL.3.13.93 metal plaque Y/N Y

Title *Jones Island Main Street*

Date Created

Medium etching, in cream mat with gold accent and composite silver frame

Dimensions hwxwd sight ; framed 8 1/2 x 10 1/2"; 15 x 16"

Inscriptions "Max Fernekes" embossed area; "Max

Date Acquired 9/1/1983

Price 18

From

2018 Location 11 City Hall (2nd Floor Mayor's Office)

Previous City Hall

Locations and Contacts Patty Doll

2/2018 City Hall, Mayor's Office; (3/03) 2/94 City Hall, DOA, Rm 606

Notes Fernekes' prints sell regularly at auction between \$60-\$375 depending on condition.

FERNEKES, Max Marguius

American 1905-1984, active in Wisconsin



RRV Value 2018 \$400.00

Conservation A) Good Condition

Condition good

City of Milwaukee Portable Art Collection

ID Number MIL.3.13.86 metal plaque Y/N Y

Title *Milwaukee Skyline*

Date Created

Medium etching, in cream mat with gold accent and composite silver frame

Dimensions hxxwx sight ; framed 6 x 10"; 12 x 16"

Inscriptions "Max Fernekes" lower right corner;

Date Acquired 9/1/1983

Price 20

From

2018 Location 11 City Hall (2nd Floor Mayor's Office)

Previous City Hall

Locations and Contacts Patty Doll

2/2018 City Hall, Mayor's Office; (3/03) 2/94 City Hall, DOA, Rm 606

Notes Fernekes' prints sell regularly at auction between \$60-\$375 depending on condition.

FERNEKES, Max Marguius

American 1905-1984, active in Wisconsin



RRV Value 2018 \$400.00

Conservation A) Good Condition

Condition good

City of Milwaukee Portable Art Collection

ID Number	MIL.3.3.88	metal plaque Y/N	y	FERNEKES, Max Marguius
Title	<i>Northpoint Watertower Milwaukee</i>			American 1905-1984, active in Wisconsin
Date Created				
Medium	etching, in cream mat with gold accent and composite silver frame			
Dimensions hxxxd sight ; framed	13 x 8"; 21 1/4 x 16"			
Inscriptions	"Max Fernekas" lower right; title in lower left			
Date Acquired	9/1/1983			
Price	25			
From				
2018 Location	13 City Hall, City Clerk's Office			
Previous Locations and Contacts	City Hall Terry MacDonald (2/2018) 2/11 City Hall, CC, Rm 205, office 204T; (3/03) 2/94 City Hall, Rm 606 (Intergovernmental Relations Director)			
Notes	Fernekas' prints sell regularly at auction between \$60-\$375 depending on condition.			



RRV Value 2018 \$450.00
 Conservation A) Good Condition
 Condition

City of Milwaukee Portable Art Collection

ID Number MIL.3.3.90 metal plaque Y/N Y

Title *Northwestern Depot Milwaukee*

Date Created

Medium etching, in cream mat with gold accent and composite silver frame

Dimensions hwxwd sight ; framed 8 x 11"; 16 1/2 x 18 3/4"

Inscriptions "Max Fernekes" lower right; title in lower left

Date Acquired 9/1/1983

Price 25

From

2018 Location 06 809 Building (3rd Floor)

Previous Locations and Contacts 841 Bldg
Matt Mortwedt 286-2145
2/08 Muni Bldg, rm 501, DPW; 7/07 returned to art closet; (3/03) 2/94 City Hall, DOA, Rm 606

Notes Fernekes' prints sell regularly at auction between \$60-\$375 depending on condition.

FERNEKES, Max Marguius
American 1905-1984, active in Wisconsin



RRV Value 2018 \$400.00
Conservation A) Good Condition
Condition

good; one spot of foxing to right of tree top

City of Milwaukee Portable Art Collection

ID Number MIL.3.3.208 metal plaque Y/N Y

Title *Old Old Barn*

Date Created

Medium watercolor with white mat and natural (rustic pine) wood frame

Dimensions hxxxd sight ; framed 14 x 18" 18 x 22"

Inscriptions "Max Fernekes" lower left corner

Date Acquired 1981

Price 250

From MAC purchase, WI Watercolor Society,

2018 Location 14 809 Art Closet, Basement

Previous 809 Bldg

Locations and Contacts Sally Witte 286-5794 sally.witte@milwaukee.
2/08 Muni Bldg, rm 501, DPW; 7/07 returned to art closet; Fire Station, 3rd flr, 711 W Wells St

FERNEKES, Max Marguius
American 1905-1984, active in Wisconsin



RRV Value 2018 \$750.00
Conservation A) Good Condition
Condition

Notes

City of Milwaukee Portable Art Collection

ID Number	MIL.3.13.89	metal plaque Y/N	y	FERNEKES, Max Marguius
Title	<i>Wells Street Bridge Milwaukee</i>			American 1905-1984, active in Wisconsin
Date Created				
Medium	etching, in cream mat with gold accent and composite silver frame			
Dimensions hxxxd sight ; framed	6 x 9"; 11 x 14 1/4"			
Inscriptions	"Max Fernekas" lower right; title in lower left			
Date Acquired	9/1/1983			
Price	25			
From				
2018 Location	07 841 Building (311 Bldg & Bridges)			
Previous	841 Bldg			
Locations and Contacts	Matt Mortwedt 286-2145			
	2/08 Muni Bldg, rm 501, DPW; 7/07 returned to art closet; (3/03) 2/94 City Hall, DOA, Rm 606			
Notes	Fernekas' prints sell regularly at auction between \$60-\$375 depending on condition.			



RRV Value 2018 \$350.00
 Conservation A) Good Condition
 Condition
 goo

City of Milwaukee Portable Art Collection

ID Number MIL.3.13.91 metal plaque Y/N Y

Title *Wisconsin Avenue Milwaukee*

Date Created

Medium etching, in cream mat with gold accent and composite silver frame

Dimensions hxxxd
sight ; framed 9 1/2 x 7 1/4"; 15 x 12"

Inscriptions "Max Fernekes" lower right; title in lower left

Date Acquired 9/1/1983

Price 25

From

2018 Location 11 City Hall (2nd Floor Mayor's Office)

Previous Locations and Contacts City Hall
Patty Doll
2/2018 City Hall, Mayor's Office; (3/03) 2/94 City Hall, DOA, Rm 606

Notes Fernekes' prints sell regularly at auction between \$60-\$375 depending on condition.

FERNEKES, Max Marguius
American 1905-1984, active in Wisconsin



RRV Value 2018 \$400.00

Conservation A) Good Condition

Condition good

City of Milwaukee Portable Art Collection

ID Number MIL.2.4.1 metal plaque Y/N n

Title *Raku Vessel*

Date Created 1989

Medium ceramic

Dimensions hxxxd
sight ; framed 14 x 9 1/2"

Inscriptions inscribed underneath

Date Acquired 6/1/1989

Price 250

From Lakefront Festival of the Arts

2018 Location 06 809 Building (3rd Floor)

Previous Locations and Contacts 809 Bldg
Sally Witte

2/2018 DCD, 2nd flr, Commissioner's Area,
SW corner; City Hall, Rm 606

FLORIS, Rick

Contemporary, 20th Century

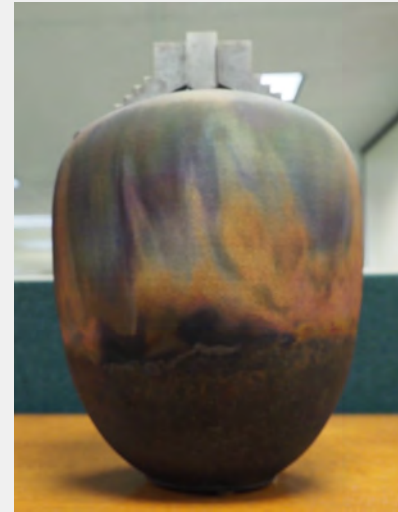

RRV Value 2018 \$400.00

Conservation A) Good Condition

Condition

good

Notes

City of Milwaukee Portable Art Collection

ID Number	MIL.3.1.213	metal plaque Y/N	FLOWER, Forrest
Title	<i>untitled</i>		
Date Created			
Medium	guoache		
Dimensions hxxxd sight ; framed			
Inscriptions	"Flower" upper left corner		
Date Acquired			
Price			
From	WPA acquisition		
2018 Location	Not Found 2018 Inventory		
Previous Locations and Contacts	Central Library Jennifer Meyer Stearns Milwaukee Public Library - storage	RRV Value 2018 Conservation Condition	E) N/A
Notes	missing		

City of Milwaukee Portable Art Collection

ID Number	MIL.3.10.15	metal plaque Y/N	FLOWER, Forrest
Title	<i>Wash Day</i>		
Date Created			
Medium	watercolor		
Dimensions hwxwd sight ; framed			
Inscriptions			
Date Acquired	10/1/1982		
Price	150		
From	Walrus Club		
2018 Location	Not Found 2018 Inventory		
Previous Locations and Contacts	<p>841 Bldg</p> <p>Tracy Wetzel 286-2818 twetze@milwaukee.</p> <p>3/03 Muni Bldg, Health Dept, Rm 300; DCD, 2nd flr, Commissioner's office, SW corner</p>		
Notes	<p>RRV Value 2018</p> <p>Conservation E) N/A</p> <p>Condition</p> <p>good, but exposure to fluorescent light & direct sunlight</p>		

City of Milwaukee Portable Art Collection

ID Number MIL.3.20.116 metal plaque Y/N Y

Title *Still Life*

Date Created

Medium watercolor in a cream mat with accent strip in light brown, in wood frame with silver leaf

Dimensions hxxwx sight ; framed 16 1/2 x 10 1/2"; 23 1/2 x 17 1/4"

Inscriptions "Flower" lower left

Date Acquired 11/1/1982

Price

From Gift from Mr. & Mrs. M.A. Sielaff, 207 E.

2018 Location City Hall, 7th Floor (#716)

Previous Locations and Contacts City Hall
Crystal Ivy
(2/2018) 3/03 City Hall, Purchasing, Rm 606, outside of Purchasing Director's office

FLOWER, Forrest Wayne
American, 1912-1948



RRV Value 2018 \$1,250.00

Conservation A) Good Condition

Condition
good

Notes

City of Milwaukee Portable Art Collection

ID Number metal plaque Y/N

Title *Milwaukee County Courthouse*

Date Created 1936

Medium o/c

Dimensions hxxxd
sight ; framed 46 x 50"; 54 x 58"

Inscriptions

Date Acquired

Price

From

2018 Location 13 City Hall, City Clerk's Office

Previous PAB; 749 W. State St.

Locations and
Contacts Sgt. Sheronda Grant

1984 Police Admin Bldg

Notes police gave to them

FLOWER, William

20th Century



RRV Value 2018 \$10,000.00

Conservation A) Good Condition

Condition

good, stable

City of Milwaukee Portable Art Collection

ID Number MIL.1.3.129 metal plaque Y/N n FLOWER, William

Title *St. John's Cathedral* 20th Century

Date Created 1936

Medium oil on board in a wood frame

Dimensions hwxwd
sight ; framed 50 x 46"; 58 x 54"

Inscriptions

Date Acquired

Price

From Federal Art Project - WPA

2018 Location 13 City Hall, City Clerk's Office

Previous City Hall

Locations and
Contacts Terry MacDonald

(2/2018) 1/95 City Hall, Rm 301A



RRV Value 2018 \$10,000.00

Conservation A) Good Condition

Condition

Notes Previous notes about 1995 restoration by
Bresler Eitel

good, stable

City of Milwaukee Portable Art Collection

ID Number MIL.1.1.141 metal plaque Y/N n FORD, John

Title *Trace or a separate piece?*

Date Created

Medium

Dimensions hwxwd
sight ; framed 66 x 45"

Inscriptions

Date Acquired

Price

From

2018 Location 14 809 Art Closet, Basement

Previous Art Closet

Locations and
Contacts Sally Witte 414-286-5794

(2/2018) 2/04 DCD 3East; 3/03 DCD 2nd flr;
Muni Bldg, 10th flr, Reception Area



RRV Value 2018 \$300.00

Conservation E) N/A

Condition

Notes damages; pieces fallen off/missing
deaccession due to subject matter

City of Milwaukee Portable Art Collection

ID Number MIL.1.1.141 metal plaque Y/N n

Title *Trace (diptych)*

Date Created

Medium mixed; paint, wood, string, photo (3 lg pieces)

Dimensions hxxxd sight ; framed 48 x 36"

Inscriptions

Date Acquired

Price

From

2018 Location damaged

Previous Art Closet

Locations and Contacts Sally Witte 414-286-5794

(2/2018) 2/04 DCD 3East; 3/03 DCD 2nd flr;
Muni Bldg, 10th flr, Reception Area

FORD, John

American, 20th Century



RRV Value 2018 \$300.00

Conservation E) N/A

Condition

pieces fallen off/missing
deaccession due to subject matter

Notes

City of Milwaukee Portable Art Collection

ID Number MIL.4.11.23 metal plaque Y/N n

Title *The Black Cowboy*

Date Created 1986

Medium cibachrome print in a red metal frame

Dimensions hwxwd sight ; framed 19 3/4 x 31"; 21 3/4 x 32 1/2"

Inscriptions none found

Date Acquired 1990

Price 400

From acquisition through "competition" by MAB

2018 Location 31 Library, Center Street

Previous Center Street Library

Locations and Contacts Jennifer Meyer Stearns

11/04 Center Street Library, group study room

FRANKLIN, Cheryl
American, 20th Century



RRV Value 2018 \$550.00

Conservation B) Action Needed

Condition

Notes

good; glass is pressing on photo in areas;
spacer needs to be added; keep out of
sunlight

City of Milwaukee Portable Art Collection

ID Number MIL.3.1.83 metal plaque Y/N Y

FREDERICK, Pat

Title *Blanket with Salad*

American, active in Wisconsin

Date Created

Medium mixed media on paper, floated on white backing board, with gold metal strip frame

Dimensions hxxwx d
sight ; framed 30 x 23"; 36 x 28"

Inscriptions signed

Date Acquired 5/1/1989

Price 900

From MATA Show, 1989, Magin lounge

2018 Location 13 City Hall, City Clerk's Office

Previous City Hall

Locations and
Contacts Terry MacDonald

(2/2018) City Hall, City Clerk, Rm 205; 3/03
City Hall, DOA, 6th Flr; City Hall, Budget &
Management, Rm 307



RRV Value 2018 \$2,200.00

Conservation A) Good Condition

Condition

good

Notes

City of Milwaukee Portable Art Collection

ID Number MIL.3.14.10 metal plaque Y/N Y

Title *Blue Forest & Quarry*

Date Created 1982

Medium watercolor on paper

Dimensions hwxwd sight ; framed 12 x 18"; 20 x 24"

Inscriptions Les Fredericks W.W.S.

Date Acquired 1982

Price 225

From Wisc Watercolor Society

2018 Location 06 809 Building (3rd Floor)

Previous Locations and Contacts 809 Bldg
Sally Witte
(2/2018) 3/03 DCD, 2nd flr, NW area; DCD, 1st flr, Rent Assistance

FREDERICKS, Les
American, 20th Century



RRV Value 2018 \$400.00

Conservation A) Good Condition

Condition
good

Notes

City of Milwaukee Portable Art Collection

ID Number	MIL.1.3.57	metal plaque Y/N	n	FRIEBERT, Joseph
Title	<i>City Hall</i>			American, (1908-2002), active in Wisconsin
Date Created	1960			
Medium	acrylic on poster board, with linen mat and in wood strip frame			
Dimensions hxxxd sight ; framed				
Inscriptions	signed and dated lrc			
Date Acquired				
Price				
From				
2018 Location	13 City Hall, City Clerk's Office			
Previous	City Hall			
Locations and Contacts	Terry MacDonald			
	(2/2018) City Hall, Common Council, Rm 205			
Notes	 <p>RRV Value 2018 \$850.00</p> <p>Conservation B) Action Needed</p> <p>Condition</p> <p>severe paint loss along upper right edge & top due to popping out of frame.</p>			

City of Milwaukee Portable Art Collection

ID Number MIL.3.10.273 metal plaque Y/N n

Title *The Models*

Date Created 1992

Medium lithograph, 55/70, with white mat and in a brown metal strip frame

Dimensions hxxxd sight ; framed 16 3/4 x 15"; 18 1/2 x 16 1/2"

Inscriptions signed, dated, numbered, titled

Date Acquired 4/1/1994

Price

From part of package of lithographs purchased

2018 Location 14 809 Art Closet, Basement

Previous Art Closet

Locations and Contacts Sally Witte 414-286-5794

(2/2018) 7/07 returned to art closet; (3/03) 9/94 City Hall, Mayor's Office

FRIEBERT, Joseph

American, (1908-2002), active in Wisconsin



RRV Value 2018 \$350.00

Conservation D) Low Value

Condition

paper is buckled

Notes

City of Milwaukee Portable Art Collection

ID Number MIL.3.10.75 metal plaque Y/N n

Title *Spirit of Progress*

Date Created 1985

Medium offset lithograph with gray mat in silver metal strip frame

Dimensions hxxwx d sight ; framed 15 x 19 1/2"; 21 x 25 1/2"

Inscriptions "158/500 Gary M. Gandy" along bottom

Date Acquired

Price

From Featherstone Ltd.

2018 Location 03 City Hall, 4th Floor (Comptroller)

Previous City Hall

Locations and Contacts Terry MacDonald

(2/2018) City Hall, City Clerk; 2/05 CH, Comptroller, rm 404; 3/03 City Hall, 2nd Flr, City Clerk

GANDY, Gary M.

American, 20th Century, active in Milwaukee



RRV Value 2018 \$375.00

Conservation A) Good Condition

Condition

There are three of these; 157/500 is located in the Comptroller's office 4th floor City Hall (\$125 each)

158/500 is in City Clerk's Office

Notes

City of Milwaukee Portable Art Collection

ID Number MIL.3.3.76 metal plaque Y/N Y

Title *Visions & Reflections*

Date Created 1985

Medium lithograph, 345/500, with dove-grey mat and silver metal strip frame

Dimensions hwxwd sight ; framed 14 x 18 3/4 "; 20 1/2 x 25"

Inscriptions signed and numbered

Date Acquired

Price

From Featherstone Ltd.

2018 Location 13 City Hall, City Clerk's Office

Previous City Hall

Locations and Contacts Terry MacDonald

(2/2018) 3/03 City Hall, 2nd Flr, City Clerk, Rm 205

GANDY, Gary M.

American, 20th Century, active in Milwaukee



RRV Value 2018 \$200.00

Conservation A) Good Condition

Condition

bugs, buckling overall

Notes

City of Milwaukee Portable Art Collection

ID Number	MIL.1.14.98	metal plaque Y/N	GERHARDT
Title	<i>rural landscape</i>		
Date Created			
Medium	oil on canvas		
Dimensions hxxxd sight ; framed			
Inscriptions			
Date Acquired			
Price			
From			
2018 Location	Not Found 2018 Inventory		
Previous Locations and Contacts	Lake Tower (DNS)/Bldg Insp Tina Klose (2/2018) Bldg Inspection, 9th & Mitchell	RRV Value 2018 Conservation Condition	E) N/A
Notes			

City of Milwaukee Portable Art Collection

ID Number	MIL.1.14.99	metal plaque Y/N	GERHARDT
Title	<i>rural landscape</i>		
Date Created			
Medium	oil on canvas		
Dimensions hxxxd sight ; framed			
Inscriptions			
Date Acquired			
Price			
From			
2018 Location	Not Found 2018 Inventory		
Previous	Lake Tower (DNS)/Bldg Insp		
Locations and Contacts	Tina Klose		
	(2/2018) Bldg Inspection, 9th & Mitchell		
		RRV Value 2018	
		Conservation	E) N/A
		Condition	
Notes			

City of Milwaukee Portable Art Collection

ID Number	MIL.1.14.100	metal plaque Y/N	GERHARDT
Title	<i>rural landscape</i>		
Date Created			
Medium	oil on canvas		
Dimensions hxxxd sight ; framed			
Inscriptions			
Date Acquired			
Price			
From			
2018 Location	Not Found 2018 Inventory		
Previous	Lake Tower (DNS)/Bldg Insp		
Locations and Contacts	Tina Klose		
	(2/2018) Bldg Inspection, 9th & Mitchell		
		RRV Value 2018	
		Conservation	E) N/A
		Condition	
Notes			

City of Milwaukee Portable Art Collection

ID Number	MIL.1.14.101	metal plaque Y/N	GERHARDT
Title	<i>rural landscape</i>		
Date Created			
Medium	oil on canvas		
Dimensions hxxxd sight ; framed			
Inscriptions			
Date Acquired			
Price			
From			
2018 Location	Not Found 2018 Inventory		
Previous	Lake Tower (DNS)/Bldg Insp		
Locations and Contacts	Tina Klose (2/2018) Bldg Inspection, 9th & Mitchell		
		RRV Value 2018	
		Conservation	E) N/A
		Condition	
Notes	ok, somewhat beat up		

City of Milwaukee Portable Art Collection

ID Number	MIL.1.14.102	metal plaque Y/N	GERHARDT
Title	<i>rural landscape</i>		
Date Created			
Medium	oil on canvas		
Dimensions hxxxd sight ; framed			
Inscriptions			
Date Acquired			
Price			
From			
2018 Location	Not Found 2018 Inventory		
Previous	Lake Tower (DNS)/Bldg Insp		
Locations and Contacts	Tina Klose		
	(2/2018) Bldg Inspection, 9th & Mitchell		
		RRV Value 2018	
		Conservation	E) N/A
		Condition	
Notes			

City of Milwaukee Portable Art Collection

ID Number	MIL.3.15.99	metal plaque Y/N	GERLACH, Frederich
Title			
Date Created	1952		
Medium	watercolor		
Dimensions hwxwd sight ; framed			
Inscriptions	"Fritz Gerlach '52" bottom right		
Date Acquired			
Price			
From	Milwaukee Public Library		
2018 Location	Not Found 2018 Inventory		
Previous Locations and Contacts	District #6 Police Capt. Jeffrey Point 3/05 District #6 Police Station; 6/91 Police Admin Bldg, rm 704B; art closet		
		RRV Value 2018	
		Conservation	E) N/A
		Condition	
Notes			

City of Milwaukee Portable Art Collection

ID Number	MIL.3.15.169	metal plaque Y/N	GERLACH, Frederich
Title	<i>unknown</i>		
Date Created			
Medium	watercolor		
Dimensions hxxxd sight ; framed			
Inscriptions			
Date Acquired			
Price			
From	Milwaukee Public Library Collection		
2018 Location	Not Found 2018 Inventory		
Previous Locations and Contacts	City Hall Patty Doll (2/2018) City Hall, Mayor's Office	RRV Value 2018 Conservation Condition	E) N/A
Notes	Not Found	exposure to fluorescent light	

City of Milwaukee Portable Art Collection

ID Number MIL.5.2.20 metal plaque Y/N n

Title *Souvion Sunset*

Date Created

Medium woven wall hanging (tapestry)

Dimensions hxxwd
sight ; framed 58 x 41 1/2

Inscriptions

Date Acquired 11/1/1981

Price 600

From Wisc Designer Craftsmen at Bergstrom Art

2018 Location 06 809 Building (3rd Floor)

Previous Art Closet

Locations and Contacts Sally Witte 414-286-5794
(2/2018) 2/97 art closet; City Hall, Rm 801,
City Attorney

Notes the MIL number on verso appears to be
MIL.52.20

GERLACH, Mary Ann
American (1923-2015)



RRV Value 2018 \$750.00

Conservation C) Minor Concern

Condition
dust accumulation
a few areas where there are loose fibers

City of Milwaukee Portable Art Collection

ID Number	MIL.5.2.10	metal plaque Y/N	Y	GERMAIN, Mary
Title	<i>Fluctuations</i>			Contemporary, Active in Milwaukee
Date Created	1984			
Medium	weaving (hand-dyed cotton); mounted on a dove gray fabric backing and in a silver metal strip with matte finish			
Dimensions hxxwxd sight ; framed	18 x 17"; 23 1/4 x 22 1/4"			
Inscriptions	non on front			
Date Acquired	12/1/1986			
Price				
From	Wisconsin Handweaver's Show, Charles			
2018 Location	25 Southside Health Center			
Previous Locations and Contacts	Southside Health Center; 1640 S. 24th Tracy Wetzel, Commissioner's asst. (414) 11/04 Southside Health Center, 1640 S. 24th St, 2nd flr			
Notes	<div> <div>RRV Value 2018</div> <div>\$750.00</div> </div> <div> <div>Conservation</div> <div>C) Minor Concern</div> </div> <div> <div>Condition</div> <div>dusty</div> </div>			



City of Milwaukee Portable Art Collection

ID Number	MIL.2.1.12	metal plaque Y/N	GIEHL, Joan
Title	<i>City Scape</i>		
Date Created			
Medium	varnished wood and metal		
Dimensions hxxxd sight ; framed			
Inscriptions			
Date Acquired			
Price			
From			
2018 Location	Not Found 2018 Inventory		
Previous Locations and Contacts	(CLOSED) Forest Home Library Jennifer Meyer Stearns Forest Home Library, conference rm	RRV Value 2018 Conservation Condition	E) N/A
Notes			

City of Milwaukee Portable Art Collection

ID Number MIL.3.9.156 metal plaque Y/N n GILLIAM, Vincent

Title *Louis & Billie*

Date Created 1989

Medium acrylic airbrush on paper, with cream mat and wood frame with linen strip

Dimensions hxxwx d sight ; framed 18 x 24"; 26 1/2 x 32 1/2"

Inscriptions "Vincent Gilliam '89 c" bottom right

Date Acquired 1990

Price 700

From acquisition through "competition" by MAB

2018 Location 31 Library, Center Street

Previous Center Street Library

Locations and Contacts Jennifer Meyer Stearns

11/04 Center Street Library, north wall



RRV Value 2018 \$450.00

Conservation B) Action Needed

Condition

Notes

Fair. Paper and backing have slipped and fallen in frame. High on wall - needs to be removed and sheet put into a flatfile until it can be reframed.

City of Milwaukee Portable Art Collection

ID Number	MIL.4.9.6	metal plaque Y/N	GLICK, Robert
Title	<i>Apolonio & Elena Zuniga on their 50th</i>		
Date Created			
Medium	photograph		
Dimensions hwxwd sight ; framed			
Inscriptions			
Date Acquired			
Price			
From	Milw Art Commission; see letter fr Office of		
2018 Location	Not Found 2018 Inventory		
Previous Locations and Contacts	809 Bldg Terri Grote 6/92 DCD, 3rd flr, Housing Management		
Notes	NOT LOCATED	RRV Value 2018	
		Conservation	E) N/A
		Condition	
		good	

City of Milwaukee Portable Art Collection

ID Number	MIL.4.10.7	metal plaque Y/N	GLICK, Robert
Title	<i>People Talking, Children Dancing, Etc.</i>		
Date Created			
Medium	photograph		
Dimensions hxxxd sight ; framed			
Inscriptions			
Date Acquired			
Price			
From	Milw Art Commission; see letter fr Office of		
2018 Location	Not Found 2018 Inventory		
Previous Locations and Contacts	809 Bldg Terri Grote 6/92 DCD, 3rd flr, Housing Management		
Notes	NOT LOCATED	RRV Value 2018	
		Conservation	E) N/A
		Condition	
		good	

City of Milwaukee Portable Art Collection

ID Number	MIL.4.9.8	metal plaque Y/N	GLICK, Robert
Title	<i>Ray in Window with Apple</i>		
Date Created			
Medium	photograph		
Dimensions hxxxd sight ; framed			
Inscriptions			
Date Acquired			
Price			
From	Milw Art Commission; see letter fr Office of		
2018 Location	Not Found 2018 Inventory		
Previous Locations and Contacts	809 Bldg Terri Grote 5/92 DCD, 3rd flr, Housing Management		
Notes	NOT LOCATED	RRV Value 2018	
		Conservation	E) N/A
		Condition	
		good	

City of Milwaukee Portable Art Collection

ID Number MIL.4.12.46 metal plaque Y/N n GOVE

Title *Milwaukee Police Department Central*

Date Created 1902

Medium photo montage, with black mat in a wood frame with two rows of decorative metal trim

Dimensions hxxxd
sight ; framed 13 x 19 1/2"; 33 x 41"

Inscriptions "Photo by Gove" names of officers, titles

Date Acquired

Price

From

2018 Location 30 Fire/Police Training Academy

Previous
Locations and
Contacts Fire/Police Training Academy
Capt. Nicole Davila
11/04 (can not locate piece) Police Training Academy, Rm 225



RRV Value 2018 \$225.00

Conservation A) Good Condition

Condition

Notes

Good except for a 3" scratch in the upper left corner of sheet. The frame is damaged lower left corner and has masking tape on verso - overall housing should be addressed.

City of Milwaukee Portable Art Collection

ID Number MIL.3.14.17 metal plaque Y/N Y

Title *Seasonal Interlude*

Date Created 1986

Medium watercolor, with cream mat and gold metal strip frame

Dimensions hxxwd sight ; framed 19 3/4 x 28 1/2"; 23 1/4 x 32 1/2"

Inscriptions signed in pencil lower right

Date Acquired 1986

Price 250

From Wisc Watercolor Society Show-Ozaukee Art

2018 Location 03 City Hall, 4th Floor (Comptroller)

Previous Locations and Contacts City Hall
Sharon Kraft
(2/2018) 3/04 CH, Comptroller, rm 404; 3/03 DCD, 2nd Flr; Commissioner's Office, South wall

Notes Kind of looks like a print under the magnifying glass

GRAYSON, Lynn
American, 20th Century



RRV Value 2018 \$300.00

Conservation A) Good Condition

Condition good

City of Milwaukee Portable Art Collection

ID Number MIL.3.13.106 metal plaque Y/N Y

Title *Jones Island Debris #4*

Date Created

Medium watercolor, with white mat and wood strip frame

Dimensions hxxwx sight ; framed 21 1/4 x 27 1/2"; 31 1/4 x 34 1/2"

Inscriptions signed and titled

Date Acquired 4/1/1983

Price

From gift from Mrs. Kenneth Johnston, 4452 N.

2018 Location 07 841 Building (311 Bldg & Bridges)

Previous Art Closet

Locations and Sally Witte 414-286-5794

Contacts (2/2018) 12/01 returned to art closet; City Hall, City Clerk Office

Notes previously noted as missing

GROOM, Emily Parker

American, 1875-1975



RRV Value 2018 \$2,750.00

Conservation C) Minor Concern

Condition

some vertical cockling, exposure to fluorescent light

City of Milwaukee Portable Art Collection

ID Number MIL.3.21.48 metal plaque Y/N n

Title *Three Bows of Ships*

Date Created 1963

Medium watercolor; with cream mat and dark wood frame

Dimensions hwxwd sight ; framed 19 x 25"; 30 x 36"

Inscriptions signed and dated lrc

Date Acquired

Price

From

2018 Location 06 809 Building (3rd Floor)

Previous 809 Bldg

Locations and Contacts Sally Witte

(2/2018) 8/14 DCD 2nd flr, NE quadrant;
7/07 returned to art closet; DCD, 4th flr, ISD,
rm 409

GROOM, Emily Parker
American, 1875-1975



RRV Value 2018 \$3,500.00
Conservation B) Action Needed

Condition

good
restored in 1991; frame has a loss lower left
corner; recommend UV plex and new frame

Notes

City of Milwaukee Portable Art Collection

ID Number MIL.4.11.17 metal plaque Y/N Y

Title *King Arthur Lives On*

Date Created 8/1/1990

Medium photograph, silver gelatin print

Dimensions hwxwd sight ; framed 11 3/4 x 18 1/4"; 22 x 28"

Inscriptions "Todd Groskopf" lower right on matt; also

Date Acquired 1990

Price 200

From

2018 Location City Hall, 7th Floor (#716)

Previous City Hall

Locations and Contacts Crystal Ivy
(2/2018) 3/03 City Hall, Purchasing, Rm 606

Notes emailed family from his website 9/9/18

GROSKOPF, Todd

American, 1955-2012, active in Milwaukee



RRV Value 2018 \$750.00

Conservation B) Action Needed

Condition

bugs infested between Plex and mat

City of Milwaukee Portable Art Collection

ID Number MIL.3.15.3 metal plaque Y/N Y

Title *Marina & Bluffs*

Date Created 1983

Medium acrylic on paper; with white mat and gold metal strip frame

Dimensions hxxwx sight ; framed 23 x 29 3/4"; 29 x 35 1/4"

Inscriptions signed lrc

Date Acquired 1983

Price 300

From Milw Art Commission-WI Women in the Arts,

2018 Location 06 809 Building (3rd Floor)

Previous 809 Bldg

Locations and Contacts Sally Witte

(2/2018) 9/14 DCD, 2nd flr, Commissioner area, Lori Lutzka's office; 8/2014 in for repair; 8/09 DCD, 2nd flr, Commissioner area; 10/07 DCD, 3rd flr, NE corner office;

GRUEN, Shirley Schanen

American, b. 1923; active in Wisconsin



RRV Value 2018 \$500.00

Conservation A) Good Condition

Condition

good
reframed in 2014

Notes

City of Milwaukee Portable Art Collection

ID Number MIL.3.10.271 metal plaque Y/N n

Title *Father & Son*

GRUENWALD, John

American, (b. 1951), active in Milwaukee

Date Created

Medium lithograph, 29/40, in dove grey mat with brown metal strip frame

Dimensions hxxwxd
sight ; framed 22 x 16 1/2"; 31 x 25 1/2"

Inscriptions signed, titled, numbered lower margin

Date Acquired 4/1/1994

Price

From part of package of lithographs purchased

2018 Location 13 City Hall, City Clerk's Office

Previous City Hall

Locations and
Contacts Terry MacDonald

(2/2018) City Hall, Rm 205, office 204T;
(3/03) 1/95 City Hall, Rm 301C



RRV Value 2018 \$600.00

Conservation C) Minor Concern

Condition

Notes

small tear (1/2") in sheet (under mans
chair) some foreign matter inside frame at
bottom

City of Milwaukee Portable Art Collection

ID Number	MIL.3.16.266	metal plaque Y/N	GUEGUIERE, Nathan
Title	<i>Book of Hours</i>		
Date Created	July		
Medium	lithograph		
Dimensions hwxwd sight ; framed			
Inscriptions	"J. Fobert G." lower left; "Book of Hours"		
Date Acquired	4/1/1994		
Price			
From	John Gruenwald		
2018 Location	Not Found 2018 Inventory		
Previous Locations and Contacts	<p>Traffic Engineering</p> <p>Matt Mortwedt 286-2145</p> <p>5/96 1540 W Canal, Infrastructure Support Services, storage office; 4/94 art closet</p>		
Notes	RRV Value 2018		
	Conservation	E) N/A	
	Condition		

City of Milwaukee Portable Art Collection

ID Number MIL.3.14.23 metal plaque Y/N Y

Title *Pasture with Black and White Cows #3*

Date Created

Medium pastel on paper, with with cream mat and in a silver metal strip frame

Dimensions hxxwx sight ; framed 10 x 12"; 16 x 20"

Inscriptions signed and dated

Date Acquired 10/01/1982

Price

From WI Painters & Sculptors UW - Waukesha,

2018 Location 24 Rent Assistance

Previous Locations and Contacts
 Debra Larosa
 286-5647
 (2/2018) 12/04 Rent Assistance, 5011 W. Lisbon Ave.; 10/94 DCD, Rent Assistance

Gunther, Kristine
 American, b. 1948, active in Wisconsin



RRV Value 2018 \$400.00

Conservation A) Good Condition

Condition
 good

Notes

City of Milwaukee Portable Art Collection

ID Number MIL.1.1.138 metal plaque Y/N n GUST, Joyce

Title *Spirit Trap II*

Date Created 1991

Medium encaustic monotype, with white mat and in a natural wood frame

Dimensions hwxwd sight ; framed 24 x 20"; 33 x 29"

Inscriptions signed and titled

Date Acquired 2/1/1992

Price

From Peltz Gallery

2018 Location 23 Keenan Health Center

Previous Locations and Contacts Central Health Clinic (CLOSED)

2/92 Central Health Clinic, outside conference rm

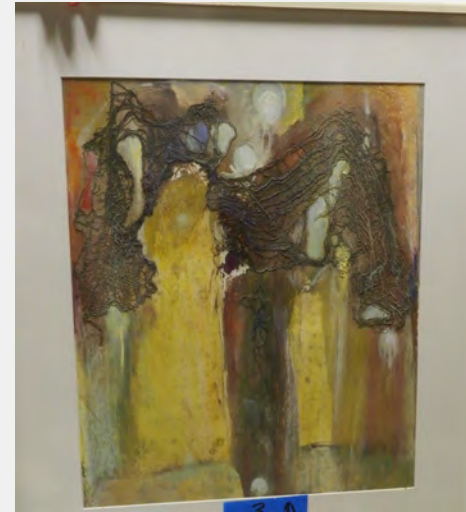

RRV Value 2018 \$250.00

Conservation D) Low Value

Condition

Notes insects inside frame; should be removed

City of Milwaukee Portable Art Collection

ID Number	MIL.1.10.148	metal plaque Y/N	HALT, Karen
Title	<i>Heather and the Chair Blouse</i>		
Date Created	9/1/1993		
Medium	acrylic on rag board		
Dimensions hxxxd sight ; framed			
Inscriptions	unreadable initials? lower left corner		
Date Acquired	11/17/1993		
Price	725		
From	Lakefront Festival of the Arts		
2018 Location	Not Found 2018 Inventory		
Previous Locations and Contacts	809 Bldg Terri Grote 8/10 DCD, 3rd flr, NW corner office; 3/03 DCD, 3rd flr, Marketing		
Notes	NOT LOCATED		RRV Value 2018
			Conservation E) N/A
			Condition excellent

City of Milwaukee Portable Art Collection

ID Number MIL.3.14.77 metal plaque Y/N Y

Title *At Lake Park*

Date Created 1897

Medium etching, in white mat with gold accent, in gold and black composite frame

Dimensions hxxwxd sight ; framed plate 3 x 4 3/4"; 13 x 14 1/5"

Inscriptions signed lrc

Date Acquired 11/1/1983

Price 90

From Arnell-Hammersmith Interiors, 2501 E.

2018 Location 13 City Hall, City Clerk's Office

Previous City Hall

Locations and Contacts Terry MacDonald

(2/2018) City Hall, Common Council Chambers; 3/03 City Hall, 3rd Flr, City Clerk Conference Rm

Notes Hammersmith's prints sell regularly at auction from \$70 - \$300 based on condition.

HAMMERSMITH, Paul

American (1857-1937); active in Milwaukee



RRV Value 2018 \$450.00

Conservation B) Action Needed

Condition

Sheet yellowed with mat burn (all of these Hammersmith prints have a similar burn condition due to exposure to fluorescent and/or natural light and possible acidic framing materials). Most also have some buckling of the sheet.

City of Milwaukee Portable Art Collection

ID Number MIL.3.14.78 metal plaque Y/N Y

Title *Estabrook Park. The Pool*

Date Created 1930

Medium etching, in white mat with gold accent, in gold and black composite frame

Dimensions hxxwx sight ; framed plate 5 x 7"; 15 x 16"

Inscriptions signed and titled

Date Acquired 11/1/1983

Price

From gift of Paul & Donalda Hammersmith, 2501

2018 Location 13 City Hall, City Clerk's Office

Previous City Hall

Locations and Contacts Terry MacDonald

(2/2018) City Hall, Common Council Chambers; 3/03 City Hall, 3rd Flr, City Clerk Conference Rm

Notes Hammersmith's prints sell regularly at auction from \$70 - \$300 based on condition.

HAMMERSMITH, Paul

American (1857-1937); active in Milwaukee



RRV Value 2018 \$450.00

Conservation B) Action Needed

Condition

Sheet yellowed with mat burn (all of these Hammersmith prints have a similar burn condition due to exposure to fluorescent and/or natural light and possible acidic framing materials). Most also have some buckling of the sheet.

City of Milwaukee Portable Art Collection

ID Number MIL.3.3.82 metal plaque Y/N Y

Title *First Grain Elevator*

Date Created 1900

Medium etching, in white mat with gold accent, in gold and black composite frame

Dimensions hxxwxd sight ; framed plate 4 1/2 x 5 1/2"; 15 1/2 x 15 1/2"

Inscriptions signed lrc; "PH" circled in bottom left

Date Acquired 11/1/1983

Price 100

From Arnel-Hammersmith Interiors, 2501 E.

2018 Location 13 City Hall, City Clerk's Office

Previous City Hall

Locations and Contacts Terry MacDonald
(2/2018) City Hall, Common Council Chambers; 3/03 City Hall, 3rd Flr, City Clerk Conference Rm

Notes Hammersmith's prints sell regularly at auction from \$70 - \$300 based on condition.

HAMMERSMITH, Paul
American (1857-1937); active in Milwaukee



RRV Value 2018 \$450.00

Conservation B) Action Needed

Condition

Sheet yellowed with mat burn (all of these Hammersmith prints have a similar burn condition due to exposure to fluorescent and/or natural light and possible acidic framing materials). Most also have some buckling of the sheet.

City of Milwaukee Portable Art Collection

ID Number MIL.3.15.80 metal plaque Y/N Y

Title *Jones Island*

Date Created 1915

Medium etching, in white mat with gold accent, in gold and black composite frame

Dimensions hwxwd sight ; framed plate 4 1/2 x 8 1/4; 15 1/2 x 18 1/2"

Inscriptions signed lrc

Date Acquired 11/1/1983

Price 250

From Arnel-Hammersmith Interiors, 2501 E.

2018 Location 13 City Hall, City Clerk's Office

Previous City Hall

Locations and Contacts Terry MacDonald

(2/2018) City Hall, Common Council Chambers; 3/03 City Hall, 3rd Flr, City Clerk Conference Rm

Notes Hammersmith's prints sell regularly at auction from \$70 - \$300 based on condition.

HAMMERSMITH, Paul

American (1857-1937); active in Milwaukee



RRV Value 2018 \$450.00

Conservation B) Action Needed

Condition

Sheet yellowed with mat burn (all of these Hammersmith prints have a similar burn condition due to exposure to fluorescent and/or natural light and possible acidic framing materials). Most also have some buckling of the sheet.

City of Milwaukee Portable Art Collection

ID Number MIL.3.15.201 metal plaque Y/N Y

Title *Jones Island*

HAMMERSMITH, Paul

American (1857-1937); active in Milwaukee

Date Created

Medium etching, in white mat with gold accent, in gold and black composite frame

Dimensions hxxwxd
sight ; framed 4 1/2 x 8 1/2 "; 11 3/4 x 15"

Inscriptions signed and titled in the plate; also signed

Date Acquired

Price

From

2018 Location 13 City Hall, City Clerk's Office

Previous Port of Milwaukee

Locations and
Contacts



RRV Value 2018 \$900.00

Conservation B) Action Needed

Condition

Notes

There is a second one of these located at Port of Milwaukee, in white mat and white metal frame. (\$450 each)

Hammersmith's prints sell regularly at auction from \$70 - \$300 based on condition.

Sheet yellowed with mat burn (all of these Hammersmith prints have a similar burn condition due to exposure to fluorescent and/or natural light and possible acidic framing materials). Most also have some buckling of the sheet.

City of Milwaukee Portable Art Collection

ID Number MIL.3.13.81 metal plaque Y/N Y

Title *Little Italy from my Office Window*

Date Created 1930

Medium etching, in white mat with gold accent, in gold and black composite frame

Dimensions hxxwx sight ; framed plate 6 x 6 3/4"; 17 x 17"

Inscriptions signed lrc

Date Acquired 11/1/1983

Price

From gift of Paul & Donalda Hammersmith, 2501

2018 Location 13 City Hall, City Clerk's Office

Previous City Hall

Locations and Contacts Terry MacDonald

(2/2018) City Hall, Common Council Chambers; 3/03 City Hall, 3rd Flr, City Clerk Conference Rm

Notes Hammersmith's prints sell regularly at auction from \$70 - \$300 based on condition.

HAMMERSMITH, Paul

American (1857-1937); active in Milwaukee



RRV Value 2018 \$450.00

Conservation B) Action Needed

Condition

Sheet yellowed with mat burn (all of these Hammersmith prints have a similar burn condition due to exposure to fluorescent and/or natural light and possible acidic framing materials). Most also have some buckling of the sheet.

City of Milwaukee Portable Art Collection

ID Number MIL.3.15.200 metal plaque Y/N Y

Title *Mending Nets*

Date Created

Medium etching, in white mat with white metal frame

Dimensions hwxwd sight ; framed 7 x 5 13/4 "; 14 x 12 1/2"

Inscriptions stylized signature in the plate; also signed

Date Acquired

Price

From

2018 Location 17 Port of Milwaukee

Previous Locations and Contacts Port of Milwaukee

HAMMERSMITH, Paul

American (1857-1937); active in Milwaukee



RRV Value 2018 \$450.00

Conservation B) Action Needed

Condition

Notes

Hammersmith's prints sell regularly at auction from \$70 - \$300 based on condition.

Sheet yellowed with mat burn (all of these Hammersmith prints have a similar burn condition due to exposure to fluorescent and/or natural light and possible acidic framing materials). Most also have some buckling of the sheet.

City of Milwaukee Portable Art Collection

ID Number MIL.3.15.50 metal plaque Y/N y

HAMMERSMITH, Paul

Title *Old Fish Houses, Jones Island*

American (1857-1937); active in Milwaukee

Date Created

Medium etching, in white mat with white metal frame

Dimensions hxxwd
sight ; framed 6 x 7 1/2"; 13 1/4 x 14 1/4"

Inscriptions signed and titled in pencil lower margin

Date Acquired

Price

From

2018 Location 17 Port of Milwaukee

Previous
Locations and
Contacts Port of Milwaukee



RRV Value 2018 \$450.00

Conservation B) Action Needed

Condition

Notes Hammersmith's prints sell regularly at auction from \$70 - \$300 based on condition.

Sheet yellowed with mat burn (all of these Hammersmith prints have a similar burn condition due to exposure to fluorescent and/or natural light and possible acidic framing materials). Most also have some buckling of the sheet.

City of Milwaukee Portable Art Collection

ID Number MIL.3.15.203 metal plaque Y/N y
 Title *Old Fish Houses, on the Kinnickinnick*
 Date Created 1937
 Medium etching, in white mat with white metal frame

HAMMERSMITH, Paul

American (1857-1937); active in Milwaukee

Dimensions hwxwd
 sight ; framed 5 1/2 x 7 "; 13 1/4 x 14 1/4"

Inscriptions signed and titled in pencil lower margin

Date Acquired

Price

From

2018 Location 17 Port of Milwaukee

Previous Port of Milwaukee
 Locations and
 Contacts



RRV Value 2018 \$450.00

Conservation B) Action Needed

Condition

Notes Hammersmith's prints sell regularly at
 auction from \$70 - \$300 based on condition.

Sheet yellowed with mat burn (all of these
 Hammersmith prints have a similar burn
 condition due to exposure to fluorescent
 and/or natural light and possible acidic
 framing materials). Most also have some
 buckling of the sheet.

City of Milwaukee Portable Art Collection

ID Number MIL.3.15.204 metal plaque Y/N Y

Title *Old Lighthouse*

Date Created

Medium etching, in white mat with white metal frame

Dimensions hwxwd sight ; framed 2 1/2 x 7 1/2 "; 11 1/2 x 15"

Inscriptions signed and titled in the plate; also signed in

Date Acquired

Price

From

2018 Location 17 Port of Milwaukee

Previous Locations and Contacts Port of Milwaukee

HAMMERSMITH, Paul

American (1857-1937); active in Milwaukee



RRV Value 2018 \$450.00

Conservation B) Action Needed

Condition

Notes Hammersmith's prints sell regularly at auction from \$70 - \$300 based on condition.

Sheet yellowed with mat burn (all of these Hammersmith prints have a similar burn condition due to exposure to fluorescent and/or natural light and possible acidic framing materials). Most also have some buckling of the sheet.

City of Milwaukee Portable Art Collection

ID Number MIL.3.15.37 metal plaque Y/N Y

Title *Old Lighthouse at Milwaukee - 1897*

Date Created 1897

Medium etching, in white mat with gold accent, in gold and black composite frame

Dimensions hxxwx sight ; framed plate 3 1/2 x 4 3/4"; 13 1/4 x 14 1/2"

Inscriptions signed llc

Date Acquired 11/1/1983

Price

From gift of Paul & Donalda Hammersmith, 2501

2018 Location 13 City Hall, City Clerk's Office

Previous City Hall

Locations and Contacts Terry MacDonald

(2/2018) City Hall, Common Council Chambers; 3/03 City Hall, 3rd Flr, City Clerk Conference Rm

Notes Hammersmith's prints sell regularly at auction from \$70 - \$300 based on condition.

HAMMERSMITH, Paul

American (1857-1937); active in Milwaukee



RRV Value 2018 \$450.00

Conservation B) Action Needed

Condition

Sheet yellowed with mat burn (all of these Hammersmith prints have a similar burn condition due to exposure to fluorescent and/or natural light and possible acidic framing materials). Most also have some buckling of the sheet.

City of Milwaukee Portable Art Collection

ID Number MIL.3.15.79 metal plaque Y/N Y

Title *Tanbark Schooner*

Date Created 1910

Medium etching, in white mat with gold accent, in gold and black composite frame

Dimensions hxxwx sight ; framed plate 3 x 4 3/4"; 13 x 14 1/5"

Inscriptions signed and titled

Date Acquired 11/1/1983

Price 120

From

2018 Location 13 City Hall, City Clerk's Office

Previous City Hall

Locations and Contacts Terry MacDonald

(2/2018) City Hall, Common Council Chambers; 3/03 City Hall, 3rd Flr, City Clerk Conference Rm

Notes Hammersmith's prints sell regularly at auction from \$70 - \$300 based on condition.

HAMMERSMITH, Paul

American (1857-1937); active in Milwaukee



RRV Value 2018 \$450.00

Conservation B) Action Needed

Condition

Sheet yellowed with mat burn (all of these Hammersmith prints have a similar burn condition due to exposure to fluorescent and/or natural light and possible acidic framing materials). Most also have some buckling of the sheet.

City of Milwaukee Portable Art Collection

ID Number MIL.3.15.205 metal plaque Y/N Y

Title *Tanbark Schooner, Milwaukee River*

Date Created

Medium etching, in white mat with gold accent, in gold and black composite frame

Dimensions hxxwd
sight ; framed 5 x 7 "; 15 1/4 x 14 1/4"

Inscriptions signed and titled lower margin

Date Acquired

Price

From

2018 Location 13 City Hall, City Clerk's Office

Previous Port of Milwaukee

Locations and
Contacts

Notes

There is a second one of these located at Port of Milwaukee. It is in a white mat with white metal frame. (\$450 each)

Hammersmith's prints sell regularly at auction from \$70 - \$300 based on condition.

HAMMERSMITH, Paul

American (1857-1937); active in Milwaukee



RRV Value 2018 \$900.00

Conservation B) Action Needed

Condition

Sheet yellowed with mat burn (all of these Hammersmith prints have a similar burn condition due to exposure to fluorescent and/or natural light and possible acidic framing materials). Most also have some buckling of the sheet.

City of Milwaukee Portable Art Collection

ID Number	MIL.3.21.180	metal plaque Y/N	HANCOCK, Tom
Title	<i>Commuting (Working), #1</i>		
Date Created			
Medium	graphite drawing		
Dimensions hxxxd sight ; framed			
Inscriptions	"T. Hancock"		
Date Acquired	6/1/1982		
Price	440		
From	Lakefront Festival of the Arts, 6-18 to 6-20		
2018 Location	Not Found 2018 Inventory		
Previous Locations and Contacts	Southside Health Center; 1640 S. 24th Tracy Wetzel, Commissioner's asst. (414) Southside Health Center, 1640 S. 24th St, 2nd flr		
Notes	RRV Value 2018		
	Conservation	E) N/A	
	Condition		

City of Milwaukee Portable Art Collection

ID Number MIL.2.4.9 metal plaque Y/N HANSEN, James

Title

Date Created

Medium ceramic, glaze, mounted on wood frame

Dimensions hxxxd
sight ; framed

Inscriptions James Hansen written on verso

Date Acquired

Price

From

2018 Location Not Found 2018 Inventory

Previous 841 Bldg

Locations and 'Tracy Wetzel 286-2818 twetze@milwaukee.
Contacts

Muni Bldg, Rm 112, Health Department
Admin (in their closet?)

RRV Value 2018

Conservation E) N/A

Condition

Notes

good, piece is designed to be wall hung
vertically, but instead is resting flat on a
bureau

City of Milwaukee Portable Art Collection

ID Number	MIL.1.15.39	metal plaque Y/N	HANSON, Robert
Title	(lake scene)		American, 20th Century
Date Created			
Medium	acrylic on canvas		
Dimensions hxxxd sight ; framed			
Inscriptions	"Robert Hanson" lower right corner		
Date Acquired			
Price			
From			
2018 Location	Not Found 2018 Inventory		
Previous	841 Bldg		
Locations and Contacts	Matt Mortwedt 286-2145		
	Muni Bldg, Rm 414, NE corner office	RRV Value 2018	
		Conservation	E) N/A
		Condition	
Notes	city. hall 6th floor conf		

City of Milwaukee Portable Art Collection

ID Number MIL.1.3.40 metal plaque Y/N n

Title *North Point Water Tower*

Date Created 1980

Medium acrylic on canvas in wood frame with linen interior accent

Dimensions hxxwd sight ; framed 20 x 15"; 26 x 21"

Inscriptions signed and dated lrc

Date Acquired

Price

From

2018 Location 07 841 Building (311 Bldg & Bridges)

Previous 841 Bldg

Locations and Contacts Matt Mortwedt 286-2145

Muni Bldg, Rm 402, Water Works general office

HANSON, Robert

American, 20th Century



RRV Value 2018 \$550.00

Conservation B) Action Needed

Condition

Notes rub upper edge center and water stain on mat lower left corner

City of Milwaukee Portable Art Collection

ID Number MIL.1.3.41 metal plaque Y/N n

Title *North Point Water Tower*

Date Created

Medium acrylic on canvas in a wood frame with gold finish

Dimensions hxxwx d sight ; framed 23 x 19 1/2"; 32 x 28 3/4"

Inscriptions signed lrc

Date Acquired 1981

Price

From

2018 Location 07 841 Building (311 Bldg & Bridges)

Previous 841 Bldg

Locations and Contacts Matt Mortwedt 286-2145

Muni Bldg, Rm 607, Water Engineering

HANSON, Robert J.
American, 20th Century



RRV Value 2018 \$350.00

Conservation A) Good Condition

Condition

good

Notes

City of Milwaukee Portable Art Collection

ID Number MIL.1.13.8 metal plaque Y/N Y

Title *View of Milwaukee River from Commerce*

Date Created

Medium gouache on paper, with celadon colored mat and in a burlwood frame

Dimensions hxxwx sight ; framed 9 x 14"; 16 x 20 1/2"

Inscriptions

Date Acquired 3/1/1983

Price 100

From Mildred Jacob; 1603 E. Irving Pl; 53202

2018 Location 07 841 Building (311 Bldg & Bridges)

Previous 841 Bldg

Locations and Contacts Matt Mortwedt 286-2145

2/08 Muni Bldg, rm 501, DPW; 7/07 art closet; 3/03 DCD, 2nd flr

HARLOS, Stella

American, 1901 - 1978, active in Milwaukee



RRV Value 2018 \$300.00

Conservation C) Minor Concern

Condition

name plate is detached; abraision lrc

Notes

City of Milwaukee Portable Art Collection

ID Number	MIL.1.13.7	metal plaque Y/N	HARLOS, Stella
Title	<i>View of Milwaukee River looking east to</i>		
Date Created			
Medium	gouache		
Dimensions hxxxd sight ; framed			
Inscriptions			
Date Acquired	3/1/1983		
Price	150		
From	Mildred Jacob; 1603 E. Irving Pl.; 53202		
2018 Location	Not Found 2018 Inventory		
Previous Locations and Contacts	District #3 Police Capt. Shunta Boston-Smith 3/04 District #3 Police Station; 3/03 City Hall, Comptroller, 4th flr; DCD, 2nd flr, Deputy Commissioner's Office		
Notes	RRV Value 2018 Conservation E) N/A Condition		

City of Milwaukee Portable Art Collection

ID Number	MIL.1.13.6	metal plaque Y/N	HARLOS, Stella
Title	<i>View of Milwaukee River looking East, 1853</i>		American, 1901 - 1978, active in Milwaukee
Date Created			
Medium	gouache		
Dimensions hxxxd sight ; framed			
Inscriptions	"Milwaukee WU 1853/Milwaukee River &		
Date Acquired	3/1/1983		
Price	150		
From	Mildred Jacob; 1603 E. Irving Pl; 53202		
2018 Location	Not Found 2018 Inventory		
Previous Locations and Contacts	District #3 Police Capt. Shunta Boston-Smith 3/04 District #3 Police Station; 3/03 City Hall, Comptroller, 4th flr; DCD, 2nd flr, Deputy Commissioner's office, SW corner		
Notes	RRV Value 2018 Conservation E) N/A Condition		

City of Milwaukee Portable Art Collection

ID Number MIL.3.3.194 metal plaque Y/N n

Title *Milwaukee's First City Hall*

Date Created 1902

Medium reproduction, with cream mat and brown accent trim in a gold-toned composite frame

Dimensions hxxwxd
sight ; framed 8 3/4 x 11 1/2"; 15 x 17 1/2"

Inscriptions "FW Heine, circ 1902" lower right corner

Date Acquired 1980

Price

From unknown

2018 Location 02 City Hall, 7th Floor (#716)

Previous City Hall

Locations and
Contacts Crystal Ivy

(2/2018) City Hall, Purchasing, Rm 606, east wall; 3/03 City Hall, Treasurer, 1st Flr; 9/15/98 City Hall, Purchasing, rm 601

Notes (There are at least two of these; a second in **City Hall Treasurer's office** which is hand-colored) \$200 for this one and \$300 for the hand-colored version

HEINE, Frederick Wilhelm

German-American b.1845 in Leipzig, Germany - d.1921 in Milwaukee



RRV Value 2018 \$500.00

Conservation D) Low Value

Condition

these are somewhat faded

City of Milwaukee Portable Art Collection

ID Number	MIL.5.2.11	metal plaque Y/N	HELD, Sheila G.
Title	<i>Thinking: Left</i>		
Date Created	1986		
Medium	fiber-handwoven tapestry		
Dimensions hxxxd sight ; framed			
Inscriptions	"SGH" bottom right		
Date Acquired	1986		
Price			
From	Morning Glory Art Fair, Charles Allis Art		
2018 Location	Not Found 2018 Inventory		
Previous Locations and Contacts	Lake Tower (DNS)/Bldg Insp Tina Klose (2/2018) Building Inspection, 9th & Mitchell, north wall		
Notes	RRV Value 2018		
	Conservation	E) N/A	
	Condition	dusty	

City of Milwaukee Portable Art Collection

ID Number MIL.1.11.132 metal plaque Y/N n

HERNANDEZ, Reynaldo

Title *A Children's World*

American, b. 1950; active in Milwaukee

Date Created 1990

Medium acrylic mural, 3 walls

Dimensions hxxwxdsight ; framed three walls of children's book area

Inscriptions "Reynaldo Hernandez 1990" on left side

Date Acquired 1990

Price

From Milwaukee Arts Board commission

2018 Location 31 Library, Center Street

Previous Center Street Library

Locations and Contacts Jennifer Meyer Stearns

Center Street Library, Children's Rm



RRV Value 2018 \$40,000.00

Conservation B) Action Needed

Condition

Notes

Value assigned is to replace the mural with something similar in the unlikely event of a total loss. (The artist could not be reached for a current RRV.)

Fair; some loss in support and paint throughout lower 3 - 3 1/2' of the mural from contact with the public and child's furniture; chips and losses, pencil and pen marks, drip marks occasionally. Should be cleaned and repaired.

City of Milwaukee Portable Art Collection

ID Number MIL.1.9.133 metal plaque Y/N y

Title *African American Wall of Fame*

Date Created 1991

Medium acrylic mural, 3 walls

Dimensions hwxwd
sight ; framed three upper walls of atrium

Inscriptions "Reynaldo Hernandez 1990" on west wall

Date Acquired 1991

Price

From Milwaukee Arts Board commission

2018 Location 31 Library, Center Street

Previous
Locations and
Contacts Center Street Library
Jennifer Meyer Stearns
Center Street Library, Media Rm

Notes Value assigned is to replace the mural with something similar in the unlikely event of a total loss. (The artist could not be reached for a current RRV.)

HERNANDEZ, Reynaldo
American, b. 1950; active in Milwaukee



RRV Value 2018 \$45,000.00

Conservation A) Good Condition

Condition

City of Milwaukee Portable Art Collection

ID Number	MIL.1.3.278	metal plaque Y/N	HESS, M.
Title	<i>unknown</i>		
Date Created			
Medium	watercolor		
Dimensions hxxxd sight ; framed			
Inscriptions			
Date Acquired			
Price			
From			
2018 Location	Not Found 2018 Inventory		
Previous	City Hall		
Locations and Contacts	Patty Doll		
	(2/2018) 4/95 City Hall, Mayor's Office	RRV Value 2018	
		Conservation	E) N/A
		Condition	
Notes	Not Found		

City of Milwaukee Portable Art Collection

ID Number MIL.1.21.143 metal plaque Y/N Y

Title *Christian Radich*

Date Created 1961

Medium giclee, signed in the plate lrc, in a wood frame with interior silver strip

Dimensions hxxwx sight ; framed 12 1/2 x 16 1/4": 15 1/2 x 19"

Inscriptions "Carl B. Hestman 1961" lower right; plaque

Date Acquired

Price

From

2018 Location City Hall, 7th Floor (#716)

Previous City Hall

Locations and Contacts Crystal Ivy

(2/2018) 2/00 City Hall, DOA, Rm 606, conference room; DCD, 3rd Flr, Housing Authority

HESTMAN, Carl B.

1932-2011



RRV Value 2018 \$400.00

Conservation A) Good Condition

Condition

Notes

City of Milwaukee Portable Art Collection

ID Number MIL.1.9.124 metal plaque Y/N Y

Title *Portrait of Jacob Laubenheimer, Inspector of*

Date Created c. 1920

Medium oil on canvas, in wood frame with decorative finish

Dimensions hxxwx d sight ; framed 35 x 26"; 38 1/2 x 30 1/2"

Inscriptions signed lrc

Date Acquired c. 1920

Price

From

2018 Location 30 Fire/Police Training Academy

Previous Locations and Contacts Fire/Police Training Academy
Capt. Nicole Davila
11/04 Police Training Academy, 1st flr chapel

HEUEL, Sr., Robert H.
German-born American (1857-1931)



RRV Value 2018 \$2,500.00
Conservation B) Action Needed

Condition

Large cracks overall throughout subject's coat and along top area. Stretcher bar visible at top from contact with canvas.

Needs conservation.

Notes

City of Milwaukee Portable Art Collection

ID Number MIL.1.14.119 metal plaque Y/N Y

Title *Carriage Shop Menomonee Falls*

Date Created 1932

Medium oil on board, in a wood frame containing a linen and gold accent border

Dimensions hxxwd
sight ; framed 24 1/4 x 27 1/4"; fxi this....

Inscriptions signed and dated lrc

Date Acquired 1983

Price

From Walrus Club

2018 Location 32 Library, Central

Previous Locations and
Contacts Washington Park Library
Jennifer Meyer Stearns
Washington Park Library, Reading Rm area

Notes now at Central Library

HICKS, Morley G.

Canadian born-American (1877-1959)



RRV Value 2018 \$1,350.00

Conservation C) Minor Concern

Condition

good; there are 4 small losses in paint lrc

City of Milwaukee Portable Art Collection

ID Number MIL.1.3.62 metal plaque Y/N Y

Title *Old House at Barton*

Date Created 1931

Medium oil painting on panel; in wood frame with gold paint

Dimensions hxxwxd
sight ; framed 28 1/2 x 29 1/2"; 33 1/2 x 34 1/2"

Inscriptions "440" lower left corner; "Morley Hicks 1931"

Date Acquired 10/1/1981

Price 200

From The Walrus Club

2018 Location 06 809 Building (3rd Floor)

Previous Locations and Contacts 841 Bldg
Laura Bergner
(2/2018) (2006) Muni Bldg, 10th Flr, City Attorney, common area, south side of flr; 3/03 City Hall, rm 301B; 2/95 City Hall, Rm 301A; City Hall, Rm 301D

Notes wood frame

HICKS, Morley G.

Canadian born-American (1877-1959)



RRV Value 2018 \$1,500.00

Conservation C) Minor Concern

Condition

edges a bit rough due to contact with frame

City of Milwaukee Portable Art Collection

ID Number	MIL.1.14.88	metal plaque Y/N	HICKS, Morley G.
Title	<i>Sand Dunes</i>		Canadian born-American (1877-1959)
Date Created	1933		
Medium	oil on canvas		
Dimensions hxxxd sight ; framed			
Inscriptions	"Morley Hicks 1933/556"		
Date Acquired	1/1/1982		
Price	175		
From	Walrus Club		
2018 Location	Not Found 2018 Inventory		
Previous Locations and Contacts	Southside Health Center; 1640 S. 24th Tracy Wetzel, Commissioner's asst. (414) Southside Health Center, 1640 S. 24th St, 1st flr		
Notes			

RRV Value 2018
Conservation E) N/A
Condition

City of Milwaukee Portable Art Collection

ID Number MIL.1.14.153 metal plaque Y/N Y

Title *Weird Clouds*

Date Created 1930

Medium oil on panel

Dimensions hxxwd
sight ; framed 20 x 24"; 24 x 28"

Inscriptions signed and dated lrc; also noted 403 llc

Date Acquired

Price

From Gift of Edward A. Boerner, Cr.; 2963 N.

2018 Location 13 City Hall, City Clerk's Office

Previous City Hall

Locations and
Contacts Terry MacDonald

(2/2018) 3/03 City Hall, rm 301B; 2/95 City Hall, Rm 301A; City Hall, Rm 301D

HICKS, Morley G.
Canadian born-American (1877-1959)



RRV Value 2018 \$1,200.00

Conservation C) Minor Concern

Condition

1/95 restored by Landmark Studio; 2/22/91
holes from nails in all 4 corners and along
bottom edge; paint loss along edges;

restoration upper left

Notes "Hammersmith Marine Prize 1931" on
placque

City of Milwaukee Portable Art Collection

ID Number MIL.1.13.136 metal plaque Y/N n

Title *Angel*

Date Created 1991

Medium casein on paper, floated in a wood frame with a dark green stain

Dimensions hxxwx d sight ; framed 22 1/4 x 30"; 28 1/2 x 36"

Inscriptions "P. Hidson" lower right corner

Date Acquired 1991

Price

From artist

2018 Location City Hall, 7th Floor (#706)

Previous Locations and Contacts City Hall
Karen Biernat
(2/2018) 4/16/96 City Hall, Employee Relations, Rm 706, seating area, above couch; 4/11/96 art closet

Notes Per artist \$1,800 (\$400 for framing)

HIDSON, Pat
(American, b. 1948, active in Milwaukee)



RRV Value 2018 \$2,400.00

Conservation A) Good Condition

Condition

City of Milwaukee Portable Art Collection

ID Number MIL.3.6.56 metal plaque Y/N y

HILL, Marvin

Title *Dr. Robbin's Clockwork*

American, (1952 - 2003)

Date Created 12/5/1990

Medium 3D print with relief and stencil on paper, 1/25, mounted on white board in a Plexiglass box-frame

Dimensions hxxwx d sight ; framed 30 x 42 x 5" overall in Plexiglass box

Inscriptions signed, titled, numbered

Date Acquired 1990

Price 650

From

2018 Location 13 City Hall, City Clerk's Office

Previous City Hall

Locations and Terry MacDonald

Contacts (2/2018) 3/03 City Hall, LRB, Rm B-11



RRV Value 2018 \$9,000.00

Conservation B) Action Needed

Condition

Notes

Make sure this is stored properly. The collage is fragile and was found laying on the wrong side in a storage area and could potentially have slipped from mounts and damaged. Moving sticker needs to be removed from Plexiglass.

City of Milwaukee Portable Art Collection

ID Number MIL.3.16.38 metal plaque Y/N n

Title *Eluding Charon*

Date Created 1985

Medium 3 dimensional woodcut in a shadowbox frame of wood, painted white

Dimensions hxxwx sight ; framed 23 x 24 x 3 3/4"

Inscriptions signed and titled lrc

Date Acquired 1990

Price 300

From MAB purchase

2018 Location 09 809 Building (1st Floor)

Previous Locations and Contacts 809 Bldg
Sally Witte
(2/2018) 5/2017, DCD, 1st flr Commercial Corridor; 12/03 returned to art closet; 5/91 Police Admin Bldg, Fire & Police Commission

HILL, Marvin
American, (1952 - 2003)



RRV Value 2018 \$4,000.00

Conservation B) Action Needed

Condition

glass slides into top of frame and can easily slide out if piece is tipped; DANGEROUS, recommend this be sealed or change to Plex

grey paper in back is stained and creased

Notes

City of Milwaukee Portable Art Collection

ID Number	MIL.1.14.115	metal plaque Y/N	HIRSCHFELD, E.B.
Title	<i>Pastoral Scene</i>		
Date Created			
Medium	oil on canvas		
Dimensions hxxxd sight ; framed			
Inscriptions			
Date Acquired	1969		
Price			
From	Zimmerman gift		
2018 Location	Not Found 2018 Inventory		
Previous Locations and Contacts	Washington Park Library Jennifer Meyer Stearns Washington Park Library		
		RRV Value 2018	
		Conservation	E) N/A
		Condition	
Notes			

City of Milwaukee Portable Art Collection

ID Number MIL.1.15.114 metal plaque Y/N n HIRSCHFELD, Emil Benedikoff

Title *Ocean Scene* Russian, 1867-1922

Date Created

Medium oil on canvas in a gold frame

Dimensions hxxxd
sight ; framed 17 x 38 1/2"; 24 1/2 x 46 1/2"

Inscriptions signed lrc (in stylized manner)

Date Acquired 1969

Price

From Zimmerman gift

2018 Location 32 Library, Central

Previous Washington Park Library

Locations and
Contacts Jennifer Meyer Stearns

Washington Park Library



RRV Value 2018 \$500.00

Conservation B) Action Needed

Condition

Notes Poor. Large gouge in canvas top center; craquelure; frame damaged at lower corners; part missing. (Note that replacement value would be as if repaired; Conservation would be costly and may not be a priority.)

City of Milwaukee Portable Art Collection

ID Number	MIL.3.3.105	metal plaque Y/N	Y	HIRSH, Annette Zolin
Title	<i>Bus at Gesu Church</i>			American, 1991-2006, active in Milwaukee
Date Created				
Medium	watercolor on paper, with white mat and light blue accent, in a wood frame with gold leaf			
Dimensions hxxwxdsight ; framed	23 1/2 x 12"; 31 x 19 1/2"			
Inscriptions	"A. Zolin Hirsh" lower left corner			
Date Acquired	3/1/1983			
Price	500			
From	gift of Dr. Jay & Wendy Hirsh; 156			
2018 Location	11 City Hall (2nd Floor Mayor's Office)			
Previous Locations and Contacts	City Hall Patty Doll (2/2018) 6/07 Mayor's office, Rm 201; 12-01 returned to art closet; City Hall, City Clerk's office, Rm 205			
Notes				



RRV Value 2018 \$650.00
 Conservation A) Good Condition
 Condition

City of Milwaukee Portable Art Collection

ID Number	MIL.5.4.18	metal plaque Y/N	HOOVER, Susan
Title	<i>Mushroom Trees</i>		
Date Created	1982		
Medium	mixed media; tapestry weaving-silk		
Dimensions hwxwd sight ; framed			
Inscriptions			
Date Acquired	12/1/1986		
Price	250		
From	Wisc Handweavers show, Charles Allis Art		
2018 Location	Not Found 2018 Inventory		
Previous Locations and Contacts	City Hall Sharon Kraft (2/2018) City Hall, Rm 404, Comptroller		
		RRV Value 2018	
		Conservation	
		Condition	
Notes			

City of Milwaukee Portable Art Collection

ID Number	MIL.3.15.257	metal plaque Y/N	HUBBELL, G.L.
Title	<i>Proposed Harbor & Waterfront Development</i>		
Date Created	9/15/1915		
Medium	print		
Dimensions hxxxd sight ; framed			
Inscriptions	"Drawing by G.L. Hubbell" lower left corner;		
Date Acquired			
Price			
From			
2018 Location	Not Found 2018 Inventory		
Previous	City Hall		
Locations and Contacts	Terry MacDonald		
	(2/2018) 2/08 City Hall, Rm 301; 3/18/94 City Hall, Rm 307, Budget		RRV Value 2018
			Conservation E) N/A
			Condition
Notes	very good, reframed 3/18/94		

City of Milwaukee Portable Art Collection

ID Number MIL.3.14.219 metal plaque Y/N n

Title *Plowing*

Date Created

Medium watercolor on paper

Dimensions hxxwd
sight ; framed 16 3/4 x 23 1/2"; 25 1/2 x 31 1/2"

Inscriptions not on front

Date Acquired

Price

From WPA acquisition

2018 Location 32 Library, Central

Previous Central Library

Locations and
Contacts Jennifer Meyer Stearns

Milwaukee Public Library/Central, 814 W
Wisconsin Ave - 1st flr

Notes

HUMPHREY, Don

American, 1912-1958, active in Wisconsin
and WPA



RRV Value 2018 \$650.00

Conservation A) Good Condition

Condition

good; waterstain on mat lower edge at
center

City of Milwaukee Portable Art Collection

ID Number	MIL.3.3.183	metal plaque Y/N	HUNDT, Connie
Title			
Date Created			
Medium	oil & waterbase		
Dimensions hxxxd sight ; framed			
Inscriptions	"Connie Hundt" lower right		
Date Acquired			
Price			
From	presented by Lee McMurrin to the City of		
2018 Location	Not Found 2018 Inventory		
Previous Locations and Contacts	Lake Tower (DNS)/Bldg Insp Tina Klose (2/2018) Bldg Inspection, 9th & Mitchell	RRV Value 2018 Conservation Condition	E) N/A
Notes			

City of Milwaukee Portable Art Collection

ID Number	MIL.3.6.166	metal plaque Y/N	INDIANA, Robert
Title	<i>MECCA 5/50</i>		
Date Created	1977		
Medium	limited edition, signed Maquette		
Dimensions hwxwd sight ; framed			
Inscriptions	"MECCA I c R Indiana '77" along bottom		
Date Acquired	1977		
Price			
From	Part of commission for MECCA floor		
2018 Location	Not Found 2018 Inventory		
Previous Locations and Contacts	MECCA		
	MECCA offices, 2nd flr	RRV Value 2018	
		Conservation	E) N/A
		Condition	
Notes			

City of Milwaukee Portable Art Collection

ID Number	MIL.3.6.170	metal plaque Y/N	INDIANA, Robert
Title	<i>MECCA Floor</i>		
Date Created	1977		
Medium	signed poster		
Dimensions hwxwd sight ; framed			
Inscriptions	"For the MECCA R Indiana '77"		
Date Acquired	1977		
Price			
From			
2018 Location	Not Found 2018 Inventory		
Previous Locations and Contacts	MECCA		
	MECCA offices, W wall	RRV Value 2018	
		Conservation	E) N/A
		Condition	
Notes			

City of Milwaukee Portable Art Collection

ID Number	MIL.3.6.167	metal plaque Y/N	INDIANA, Robert
Title	<i>MECCA II 5/50</i>		
Date Created	1977		
Medium	limited edition, signed Maquette		
Dimensions hxxxd sight ; framed			
Inscriptions	"MECCA II c R Indiana '77" along bottom		
Date Acquired	1977		
Price			
From	Part of commission for MECCA floor		
2018 Location	Not Found 2018 Inventory		
Previous Locations and Contacts	MECCA		
	MECCA offices, 2nd flr	RRV Value 2018	
		Conservation	E) N/A
		Condition	
Notes			

City of Milwaukee Portable Art Collection

ID Number	MIL.3.16.168	metal plaque Y/N	INDIANA, Robert
Title	<i>MECCA III 5/50</i>		
Date Created	1977		
Medium	limited edition, signed Maquette		
Dimensions hwxwd sight ; framed			
Inscriptions	"MECCA III c R Indiana '77" along bottom		
Date Acquired	1977		
Price			
From	Part of commission for MECCA floor		
2018 Location	Not Found 2018 Inventory		
Previous Locations and Contacts	MECCA		
	MECCA offices, 2nd flr	RRV Value 2018	
		Conservation	E) N/A
		Condition	
Notes			

City of Milwaukee Portable Art Collection

ID Number MIL.3.1.232 metal plaque Y/N n

Title *untitled*

Date Created 1991

Medium watercolor on handmade paper, irregular size, floated on a white backing board in wood strip frame

Dimensions hxxwx sight ; framed 23 x 27"; 28 x 33 1/2"

Inscriptions

Date Acquired 4/1/1992

Price 338

From Metropolitan Gallery

2018 Location 01 City Hall, 7th Floor (#706)

Previous Locations and Contacts City Hall
Crystal Ivy
(2/2018) City Hall, DOA, 6th flr; art closet

Notes Per the artist 9/7/18 \$3,700 (add \$300 for framing)

IWINSKI, Mark Thomas

American, b. 1960, active in Milwaukee



RRV Value 2018 \$4,000.00

Conservation B) Action Needed

Condition

good: but frame is extremely dirty and the backing is coming off

needs new frame

City of Milwaukee Portable Art Collection

ID Number	MIL.1.9.68	metal plaque Y/N	IZARD, Nancy A.
Title	<i>Martin Luther King</i>		
Date Created	1989		
Medium	oil on canvas		
Dimensions hxxxd sight ; framed			
Inscriptions	"Nancy IZard '89" bottom right		
Date Acquired	1990		
Price	500		
From	acquisition through "competition" by MAB		
2018 Location	Not Found 2018 Inventory		
Previous Locations and Contacts	Center Street Library Jennifer Meyer Stearns Center Street Library, entrance		
Notes			RRV Value 2018
			Conservation E) N/A
			Condition
	Martin Luther King branch on North Ave		

City of Milwaukee Portable Art Collection

ID Number MIL.4.3.48 metal plaque Y/N n

Title *Villa Doorway*

Date Created

Medium photograph; hand colored silver print with white mat in a black metal strip frame

Dimensions hxxwx sight ; framed 20 x 16"; 28 x 24"

Inscriptions signed lrc

Date Acquired 1991

Price

From Lakefront Festival of the Arts

2018 Location 13 City Hall, City Clerk's Office

Previous City Hall

Locations and Contacts Terry MacDonald

(2/2018) City Hall, Common Council, Rm 205, Ald Borkowski; 2/2017 City Hall, 2nd Flr office; 7/2016 returned to art closet; 3/03 Muni Bldg, DNS, 1st Flr; Muni Bldg, 10th Flr,

JAHNKE, Deone

American, active in Milwaukee, Nashville, and L.A.



RRV Value 2018 \$500.00

Conservation A) Good Condition

Condition

Notes

City of Milwaukee Portable Art Collection

ID Number MIL.2.2.21 metal plaque Y/N n JALAZEN, Jean

Title *unknown* 20th Century

Date Created

Medium bronze sculpture

Dimensions hxxxd
sight ; framed 12 x 28"

Inscriptions

Date Acquired

Price

From unknown

2018 Location 14 809 Art Closet, Basement

Previous Art Closet

Locations and
Contacts Sally Witte 414-286-5794

(2/2018) 91 art closet



RRV Value 2018 \$75.00

Conservation D) Low Value

Condition

Notes dust accumulation, paint splatters
abstract fish shape

City of Milwaukee Portable Art Collection

ID Number MIL.3.15.154 metal plaque Y/N n

JANSEN, Richard H.

Title *Milwaukee Yacht Club*

American, 1910-1988, active in Wisconsin

Date Created

Medium watercolor

Dimensions hxxxd
sight ; framed 19 x 25 3/4"; 26 x 32 1/2"

Inscriptions signed lrc

Date Acquired 1941

Price

From WPA acquisition

2018 Location 32 Library, Central

Previous Central Library

Locations and
Contacts Jennifer Meyer Stearns

Milwaukee Public Library, 814 W Wisconsin
- 3rd flr

Notes

The artist does not have an active secondary market but he does has work in the collection of the Milwaukee Art Museum.



RRV Value 2018 \$1,000.00

Conservation B) Action Needed

Condition

Fair; small accretions llc; sheet is likely slipping. Large scuffs at top area of sky and some discoloration. Brown paper and other acid-based materials have caused some mat discoloration. Would be best to refame with acid-free materials and new hinges

City of Milwaukee Portable Art Collection

ID Number MIL.5.2.2 metal plaque Y/N Y

Title *September*

Date Created

Medium weaving, mounted on a linen board and in wood frame

Dimensions hxxwxd
sight ; framed 28 x 22"; 35 x 29"

Inscriptions

Date Acquired 3/1/1983

Price 100

From unknown

2018 Location 14 809 Art Closet, Basement

Previous Art Closet

Locations and Contacts Sally Witte 414-286-5794

(2/2018) 4/04 art closet; /00 City Hall, Health Dept

JEFFERY, Susan

Artist info not found



RRV Value 2018 \$250.00

Conservation C) Minor Concern

Condition

good, not covered w/glass-a lot of dust

Notes

City of Milwaukee Portable Art Collection

ID Number	MIL.6.2.21	metal plaque Y/N	n	JESKE, Gary
Title	<i>Neles & Timagora & Eros</i>			American, b. 1952, active in Milwaukee
Date Created	1978			
Medium	stained glass with lead housing			
Dimensions hwxwd sight ; framed	36 1/2 x 29 1/2"			
Inscriptions	signed and titled, inscribed			
Date Acquired	1978			
Price				
From	CETA program			
2018 Location	37 Library, Mill Road			
Previous Locations and Contacts	MLKing Library Jennifer Meyer Stearns 3/05 Mill Road Library, east window			
Notes	RRV Value 2018 \$600.00 Conservation A) Good Condition Condition good			



City of Milwaukee Portable Art Collection

ID Number	MIL.6.1.29	metal plaque Y/N	n	JESKE, Gary
Title	<i>Title Not Needed</i>			American, b. 1952, active in Milwaukee
Date Created	1978			
Medium	stained glass with lead			
Dimensions hxxxd sight ; framed	35 1/4 x 28 3/4"			
Inscriptions	"No Title Need" "designed & made by Gary			
Date Acquired				
Price				
From	CETA program			
2018 Location	32 Library, Central			
Previous Locations and Contacts	Zablocki Library Jennifer Meyer Stearns Zablocki Library, west wall			
Notes	Now at Central Library			

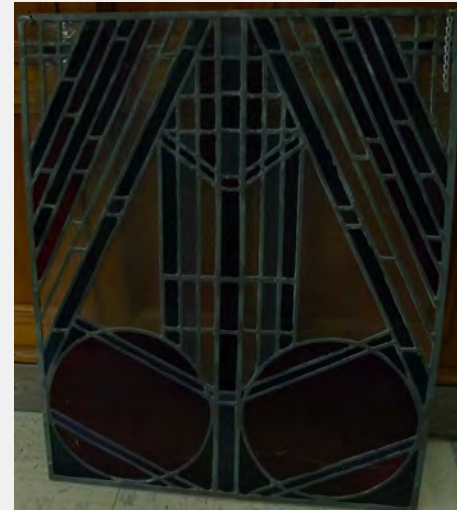

RRV Value 2018 \$700.00
 Conservation A) Good Condition
 Condition
 glass is bowed; very dusty; some air
 bubbles in glass

City of Milwaukee Portable Art Collection

ID Number	MIL.6.1.28	metal plaque Y/N	n	JESKE, Gary
Title	<i>Untitled (ducks)</i>			American, b. 1952, active in Milwaukee
Date Created				
Medium	stained glass with lead			
Dimensions hxxwd sight ; framed	25 x 21"			
Inscriptions				
Date Acquired				
Price				
From				
2018 Location	26 Tippecanoe Library			
Previous Locations and Contacts	Tippecanoe Library Jennifer Meyer Stearns 11/04 Tippecanoe Library, west window			
Notes				<p>RRV Value 2018 \$450.00</p> <p>Conservation A) Good Condition</p> <p>Condition</p> <p>slight bow of glass; 2 cracks upper left corner, 1 center, 7 elsewhere</p>

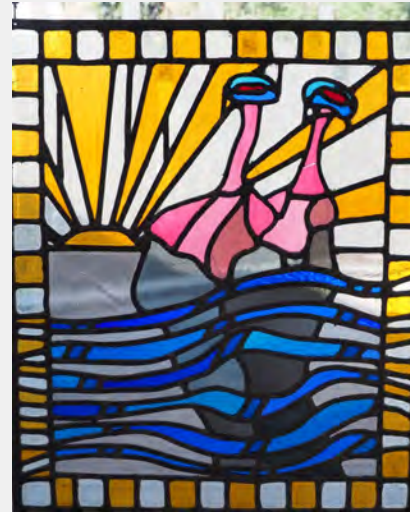

City of Milwaukee Portable Art Collection

ID Number MIL.1.10.66 metal plaque Y/N n

Title *Softball*

Date Created 1990

Medium acrylic

Dimensions hxxxd
sight ; framed 39 3/4 x 29 3/4"; 40 1/4 x 30 1/2"

Inscriptions "Edgar Jeter 1990" bottom right

Date Acquired 1990

Price 500

From acquisition through "competition" by MAB

2018 Location 31 Library, Center Street

Previous
Locations and
Contacts Center Street Library
Jennifer Meyer Stearns
Center Street Library, Children's Rm

JETER, Edgar

American, 20th Century, Contemporary



RRV Value 2018 \$250.00

Conservation C) Minor Concern

Condition

Notes generally uneven in terms of paint coverage; small scratch at bottom of darker pant leg. Frame is separating bottom corners.

City of Milwaukee Portable Art Collection

ID Number MIL.3.14.196 metal plaque Y/N n

Title *Winter Landscape*

Date Created

Medium watercolor with white mat and silver metal strip frame

Dimensions hxxwxd sight ; framed 15 x 23"; 22 x 30"

Inscriptions "Robert Johansen" lower right corner

Date Acquired

Price

From

2018 Location 03 City Hall, 4th Floor (Comptroller)

Previous City Hall

Locations and Contacts Sharon Kraft

(2/2018) 3/04 CH, Comptroller, rm 404; 3/03 DCD, 2nd Flr; City Hall, 2nd Flr; Mayor's office, Rm 210G

JOHANSEN, Robert

American, 1923-1991, active in WI



RRV Value 2018 \$400.00

Conservation B) Action Needed

Condition

mat is buckled and should be replaced;
bugs inside

Notes

City of Milwaukee Portable Art Collection

ID Number	Acct# 31-002	metal plaque Y/N	JOHNSON, Elaine
Title	<i>Fall Marsh</i>		
Date Created	1986		
Medium	color photo (triptych)		
Dimensions hxxxd sight ; framed			
Inscriptions			
Date Acquired	8/1/1987	" "	
Price	150		
From	"Mile of Art" - Stritch; 8-23-87		
2018 Location	Not Found 2018 Inventory		
Previous Locations and Contacts	Southside Health Center; 1640 S. 24th		
	South Side Health Center, 1640 S. 24th	RRV Value 2018	
		Conservation	E) N/A
		Condition	
Notes			

City of Milwaukee Portable Art Collection

ID Number MIL.4.14.2 metal plaque Y/N Y

Title *Summer Storm*

Date Created 1986

Medium color photograph in a cream frame mat and wood strip frame

Dimensions hxxxd sight ; framed 14 x 19 1/2"; 21 x 26 1/2"

Inscriptions "Alaine Johnson, 1986" and "Summer

Date Acquired 8/23/1987

Price 110

From Mile of Art, Cardinal Stritch College

2018 Location City Hall, 7th Floor (#706)

Previous City Hall

Locations and Contacts Karen Biernat

(2/2018) 6/99, City Hall, Empl Rel, Rm 706, East breakroom; DCD, 2nd Flr, Accounting

Notes Would need to be replaced with a similar work by another artist

JOHNSON, Alaine

American 1932-2015; active in Milwaukee and Madison



RRV Value 2018 \$350.00

Conservation D) Low Value

Condition

Good; slightly faded

City of Milwaukee Portable Art Collection

ID Number	MIL.3.4.18	metal plaque Y/N	Y	JOHNSON, Harriet
Title	<i>Dragonfly</i>			American, 20th Century, active in WI
Date Created	1983			
Medium	watercolor on paper, with double cream-colored mat and silver strip frame			
Dimensions hxxxd sight ; framed	26 x 21"; 32 x 26"			
Inscriptions	signed lrc			
Date Acquired	11/1/1983			
Price	175			
From	Wisc Watercolor Society-Ozaukee Art			
2018 Location	03 City Hall, 4th Floor (Comptroller)			
Previous Locations and Contacts	City Hall Sharon Kraft (2/2018) 3/04 CH, Comptroller, rm 404; 3/03 DCD, 2nd Flr; Commissioner's area, S wall			



RRV Value 2018 \$250.00
 Conservation D) Low Value

Condition

mat is buckled and should be replaced;
 small insects inside Plexiglass

Notes

City of Milwaukee Portable Art Collection

ID Number on loan? metal plaque Y/N n JUCKEM, Irene

Title *The Broken*

Date Created

Medium acrylic on canvas

Dimensions hxxxd
sight ; framed

Inscriptions

Date Acquired

Price 650

From unknown

2018 Location 14 809 Art Closet, Basement

Previous Art Closet

Locations and Contacts Sally Witte 414-286-5794

(2/2018) (4/04) 5/93 art closet



RRV Value 2018 \$100.00

Conservation D) Low Value

Condition

good
recommend deaccession due to content

Notes

City of Milwaukee Portable Art Collection

ID Number on loan? metal plaque Y/N n JUCKEM, Irene

Title *The Sleepless*

Date Created

Medium acrylic on canvas

Dimensions hxxxd
sight ; framed

Inscriptions

Date Acquired

Price

From

2018 Location 14 809 Art Closet, Basement

Previous Art Closet

Locations and Contacts Sally Witte 414-286-5794

(2/2018) 4/04 art closet; City Hall, Rm 205,
Ald Henningsen's office



RRV Value 2018 \$100.00

Conservation D) Low Value

Condition

good; recommend deaccession due to
content

Notes

City of Milwaukee Portable Art Collection

ID Number MIL.2.1.2 metal plaque Y/N n

Title *Spheres Table*

Date Created 1989

Medium wood

Dimensions hxxxd
sight ; framed 27 x 19"

Inscriptions

Date Acquired 6/1/1989

Price 850

From Lakefront Festival of the Arts

2018 Location 14 809 Art Closet, Basement

Previous Art Closet

Locations and Contacts Sally Witte 414-286-5794
(2/2018) 8/10 art closet; 3/03 DCD, 3rd flr, Marketing

Notes emailed the artist 9/27/18

JUDD, Richard
American, b. 1953, active in Wisconsin



RRV Value 2018 \$2,000.00

Conservation A) Good Condition

Condition good

City of Milwaukee Portable Art Collection

ID Number MIL.1.18.130 metal plaque Y/N Y

Title *A Tribute to Jazz & Mr. Charlie Parker*

Date Created 1981

Medium oil on canvas, with a linen strip mat and wood frame

Dimensions hxxwd
sight ; framed 50 x 65" approx.

Inscriptions "Alvin Junior '81 year of the bird" lower left

Date Acquired 1981

Price 4000

From CETA

2018 Location 29 MLK Community Center

Previous Locations and Contacts Martin Luther King Community Center
Dominique Conner (414)344-5600
12/04 Martin Luther King Community Center
NW stairwell

JUNIOR, James Alvin
American, 1935 - 2011



RRV Value 2018 \$1,755.00

Conservation B) Action Needed

Condition

Difficult to see because it is installed in a stairwell. Appears very dirty, with a visible amount of dust adhered to the frame at top and bottom. Puncture in canvas on piano above the keyboard area. Large horizontal scrape in quad. btwn drum and mans leg. Recommend a cleaning and repairs.

Notes

City of Milwaukee Portable Art Collection

ID Number MIL.1.18.11 metal plaque Y/N n

Title *Celebration Revisited*

Date Created 1982

Medium oil on canvas, with strip frame that has a gold finish

Dimensions hwxwd sight ; framed 48 x 57 1/2"; 49 1/2 x 59 3/4"

Inscriptions signed and dated

Date Acquired 6/1/1985

Price 6500

From presented to the City by Alvin Junior

2018 Location 09 809 Building (1st Floor)

Previous Locations and Contacts 809 Bldg
Sally Witte

6/2016 DCD, 1st Flr, Commercial Corridor conf rm; 12/2015 returned to art closet; 3/09 DCD, 3rd Flr, 2nd NE office; 12/03 art closet

JUNIOR, James Alvin
American, 1935 - 2011



RRV Value 2018 \$1,600.00

Conservation B) Action Needed

Condition

good, crazing to paint in areas where it was applied on top of other paint. Few spots of foreign matter and somewhat dirty, would benefit from a cleaning.

Notes

City of Milwaukee Portable Art Collection

ID Number MIL.1.11.79 metal plaque Y/N n

Title *Judgement Daze*

Date Created 1984

Medium oil on canvas, in natural wood frame

Dimensions hxxwx sight ; framed 29 3/4 x 39 3/4"; 31 x 41"

Inscriptions "Alvin Junior '84" lower left corner

Date Acquired 8/1/1984

Price 650

From Celebration of Community Arts show; PAC

2018 Location 30 Fire/Police Training Academy

Previous Locations and Contacts Fire/Police Training Academy
Capt. Nicole Davila
11/04 Police Training Academy; 9/04 PAB, Public Safety (Florence Dukes); 3/03 City Hall, DER, Rm 707

JUNIOR, James Alvin
American, 1935 - 2011



RRV Value 2018 \$700.00

Conservation B) Action Needed

Condition

Notes

Area of cracking center, above orange hat. Small losses in center window at top and on man's blue suit at shoulder. There are a few drips and foreign particles adhered, and losses along top of canvas board due to rubbing against frame. Recommend cleaning and repairs.

City of Milwaukee Portable Art Collection

ID Number	MIL.1.9.14	metal plaque Y/N	JUNIOR, James Alvin
Title	<i>Portrait of Ben Johnson</i>		American, 1935 - 2011
Date Created	1983		
Medium	oil canvas		
Dimensions hxxxd sight ; framed			
Inscriptions	"Alvin Junior" lower right corner		
Date Acquired	1/1/1983		
Price	1125		
From	MAC purchase		
2018 Location	Not Found 2018 Inventory		
Previous Locations and Contacts	841 Bldg Matt Mortwedt 286-2145 4/95 Muni Bldg, 11th flr storage area; City Hall, 3rd flr, 301C		
		RRV Value 2018	
		Conservation	E) N/A
		Condition	
Notes			

City of Milwaukee Portable Art Collection

ID Number MIL.1.15.4 metal plaque Y/N Y

Title *The Islanders*

Date Created 1981

Medium oil on canvas; in wood frame with interior accent color

Dimensions hwxwd sight ; framed 23 x 35"; 28 1/2 x 40"

Inscriptions signed and dated lower left

Date Acquired 8/1/1981

Price 900

From CETA Arts Program

2018 Location 06 809 Building (3rd Floor)

Previous Locations and Contacts 809 Bldg
Sally Witte
(2/2018) 9/07 DCD 2nd flr, Jeff Fleming's office, Commissioner's area; 1981 DCD, 2nd flr, Personnel

JUNIOR, James Alvin
American, 1935 - 2011



RRV Value 2018 \$500.00

Conservation C) Minor Concern

Condition

Notes previous repairs between two left sailboats and in upper right and left of sky

City of Milwaukee Portable Art Collection

ID Number	MIL.1.9.73	metal plaque Y/N	JUNIOR, James Alvin
Title	<i>Tribute</i>		American, 1935 - 2011
Date Created	1981		
Medium	oil on canvas		
Dimensions hxxxd sight ; framed			
Inscriptions	"Alvin Junior '81" bottom right corner		
Date Acquired	9/1/1982		
Price	700		
From	Celebration of Community Arts; PAC		
2018 Location	Not Found 2018 Inventory		
Previous Locations and Contacts	City Hall Terry MacDonald (2/2018) 3/03 City Hall, 2nd Flr, Ald. Johnson-Odom; City Hall, City Clerk		
		RRV Value 2018	
		Conservation	E) N/A
		Condition	
Notes			

City of Milwaukee Portable Art Collection

ID Number MIL.1.15.86 metal plaque Y/N Y
 Title *Yawl on the Milwaukee River*
 Date Created 1980
 Medium oil on canvas, with linen mat in wood frame

JUNIOR, James Alvin
 American, 1935 - 2011

Dimensions hxxwx d
 sight ; framed 39 1/2 x 29 1/2"; 45 x 35"

Inscriptions signed and dated lrc

Date Acquired 8/1/1981

Price

From CETA Arts Program

2018 Location 06 809 Building (3rd Floor)

Previous 809 Bldg

Locations and
 Contacts Sally Witte

(2/2018) 12/08 DCD, 2nd flr, Deputy
 Commissioner's office; 3/03 Muni Bldg,
 DNS, 1st flr; Muni Bldg, 10th flr, Building
 Inspection, Rm 1001A

Notes



RRV Value 2018 \$650.00

Conservation B) Action Needed

Condition

Pigment (especially black) has separated
 and crazing is visible throughout. Area of
 inpainting on right side at center about 5".
 Drips of liquid covering lower left area
 which could be cleaned.

City of Milwaukee Portable Art Collection

ID Number	MIL.1.14.51	metal plaque Y/N	n	K.W.
Title	Winter Scene, Wisc.			
Date Created	1959			
Medium	oil on canvas			
Dimensions hwxwd sight ; framed				
Inscriptions	"KW 1959" lower right corner			
Date Acquired				
Price	40			
From	unknown			
2018 Location	Not Found 2018 Inventory			
Previous	Art Closet			
Locations and Contacts	Sally Witte 414-286-5794			
	(2/2018) '1/95 art closet			
		RRV Value 2018		
		Conservation	E) N/A	
		Condition		
Notes				

City of Milwaukee Portable Art Collection

ID Number	MIL.1.2.103	metal plaque Y/N	KAISER, Charles
Title	<i>Butterfly</i>		
Date Created	1973		
Medium	acrylic on ?		
Dimensions hxxxd sight ; framed			
Inscriptions			
Date Acquired	9/1/1986		
Price	200		
From	gift of Jack Baltes; 1930 N. Prospect #42;		
2018 Location	Not Found 2018 Inventory		
Previous Locations and Contacts	Southside Health Center; 1640 S. 24th Tracy Wetzel, Commissioner's asst. (414) Southside Health Center, 1640 S. 24th St., 1st flr		
		RRV Value 2018	
		Conservation	E) N/A
		Condition	
Notes			

City of Milwaukee Portable Art Collection

ID Number	MIL.1.2.104	metal plaque Y/N	KAISER, Charles James
Title	<i>Home</i>		
Date Created	1973		
Medium	acrylic on canvas		
Dimensions hxxxd sight ; framed			
Inscriptions	"Charles James Kaiser '73"		
Date Acquired	9/1/1986		
Price	200		
From	gift of Jack Baltes; 1930 N. Prospect #42;		
2018 Location	Not Found 2018 Inventory		
Previous Locations and Contacts	Southside Health Center; 1640 S. 24th Tracy Wetzel, Commissioner's asst. (414) Southside Health Center, 1640 S. 24th St., 1st flr		
Notes	RRV Value 2018		
	Conservation	E) N/A	
	Condition		

City of Milwaukee Portable Art Collection

ID Number	MIL.3.6.176	metal plaque Y/N	KAMSTRA, Hendrika
Title	<i>Six Easy Pieces</i>		
Date Created	1986		
Medium	handmade paper		
Dimensions hxxxd sight ; framed			
Inscriptions	"Hendrika Hamstra" lower right		
Date Acquired	8/1/1986		
Price			
From	Morning Glory Art Fair, Charles Allis Art		
2018 Location	Not Found 2018 Inventory		
Previous Locations and Contacts	Southside Health Center; 1640 S. 24th Tracy Wetzel, Commissioner's asst. (414) Southside Health Center, 1640 S. 24th St., 1st flr		
		RRV Value 2018	
		Conservation	E) N/A
		Condition	
Notes			

City of Milwaukee Portable Art Collection

ID Number MIL.2.7.34 metal plaque Y/N n

KAY, Jeff

Title *Eagle Flight*

20th Century, Contemporary

Date Created 1978

Medium plastic

Dimensions hxxwx
sight ; framed 31 x 33 x 22"

Inscriptions none found

Date Acquired 1978

Price

From CETA program purchase

2018 Location 32 Library, Central

Previous Atkinson Library

Locations and
Contacts Jennifer Meyer Stearns

Atkinson Library, E wall, on top of
bookshelves

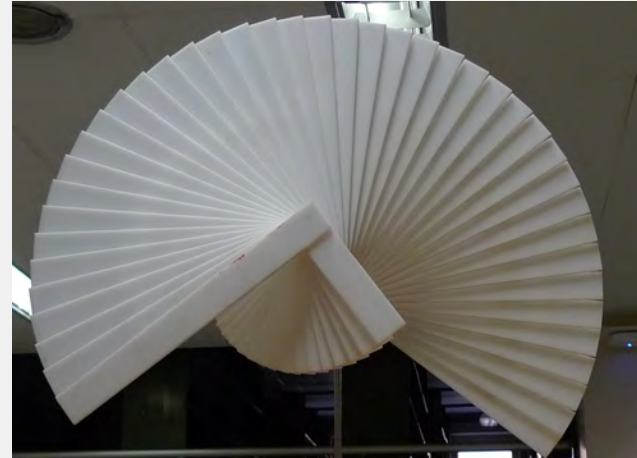

RRV Value 2018 \$200.00

Conservation D) Low Value

Condition

Notes wobbly
red paint on one edge, generally dirty esp.
at edges

City of Milwaukee Portable Art Collection

ID Number MIL.1.1.106 metal plaque Y/N n

Title *Bluejay / Cry*

Date Created

Medium acrylic painting on canvas board with wood strip frame

Dimensions hxxwx sight ; framed 10 x 12"; 16 x 20"

Inscriptions none found on front

Date Acquired

Price

From Collectors Gallery, Milwaukee Art Museum

2018 Location 24 Rent Assistance

Previous Locations and Contacts
 Debra Larosa
 286-5647
 (2/2018) 12/04 Rent Assistance, 5011 W. Lisbon Ave.; 10/94 DCD, Rent Assistance

KEATS, Norman Eugene

Active in Wisconsin



RRV Value 2018 \$800.00

Conservation B) Action Needed

Condition

fair, could use a cleaning of sticky residue on surface with ballpoint ink marks bottom edge and a puncture to surface

Notes

City of Milwaukee Portable Art Collection

ID Number MIL.3.1.146 metal plaque Y/N n

Title *Nature Abstract*

Date Created 1977

Medium mixed media on canvas support; in natural wood frame

Dimensions hxxxd
sight ; framed

Inscriptions

Date Acquired 7/7/1978

Price

From CETA Arts Program

2018 Location 02 City Hall, 7th Floor (#716)

Previous City Hall

Locations and Contacts Patty Doll

(2/2018) 3/03 City Hall, Mayor's Office; City Hall, 8th Flr, Youth Employment office

Notes This piece was originally marked missing

KENNEDY, Lola

Artist info not found



RRV Value 2018 \$1,100.00

Conservation A) Good Condition

Condition

good; some buckling

City of Milwaukee Portable Art Collection

ID Number MIL.2.4.14 metal plaque Y/N

Title *Porcelain Bowl*

Date Created 1984

Medium copper red with wax resistant surface decoration

Dimensions hxxwx sight ; framed 14" diameter

Inscriptions "Kerbel '84" underside

Date Acquired 12/1/1984

Price 75

From Wisc Designer Craftsmen show; UWM

2018 Location 13 City Hall, City Clerk's Office

Previous City Hall

Locations and Contacts Terry MacDonald
(2/2018) City Hall, Common Council Chambers; 3/03 City Hall, 3rd Flr, City Clerk Conference Rm

Notes

KERBEL, James B.

Artist info not found



RRV Value 2018 \$150.00

Conservation A) Good Condition

Condition

good

City of Milwaukee Portable Art Collection

ID Number	MIL.3.1.141	metal plaque Y/N	n	KITTLESON, Earl
Title	<i>Clouds</i>			American, 1927-2009, active in Milwaukee
Date Created	1981			
Medium	watercolor			
Dimensions hxxxd sight ; framed				
Inscriptions	"Earl Kittleson"			
Date Acquired	5/1/1981			
Price	300			
From	MATA at PAC			
2018 Location	Not Found 2018 Inventory			
Previous Locations and Contacts	Art Closet Sally Witte 414-286-5794 (2/2018) 1/2016 returned to art closet; 12/04 Bldgs & Bridges, Field Headquarters, 132 N. 6th, 2nd flr			
Notes				RRV Value 2018 Conservation E) N/A Condition good

City of Milwaukee Portable Art Collection

ID Number	MIL.3.1.98	metal plaque Y/N	KITTLESON, Earl
Title	<i>unknown</i>		American, 1927-2009, active in Milwaukee
Date Created			
Medium	unknown		
Dimensions hwxwd sight ; framed			
Inscriptions			
Date Acquired			
Price			
From			
2018 Location	Not Found 2018 Inventory		
Previous Locations and Contacts	City Hall Crystal Ivy (2/2018) (3/03) /93 City Hall, DOA, 6th Flr		
		RRV Value 2018	
		Conservation	E) N/A
		Condition	
Notes			

City of Milwaukee Portable Art Collection

ID Number MIL.3.1.174 metal plaque Y/N Y

Title *Norwegian Wood*

Date Created 1/1/1987

Medium watercolor, floated on a linen backing board in a gold metal strip frame

Dimensions hxxwd sight ; framed 31 x 22 1/2"; 37 x 28 1/2"

Inscriptions signed lrc

Date Acquired 5/1/1987

Price

From MATA Magin Lounge

2018 Location 25 Southside Health Center

Previous Locations and Contacts Southside Health Center; 1640 S. 24th
Tracy Wetzel, Commissioner's asst. (414)
11/04 Southside Health Center, 1640 S. 24th St., 1st flr

KITTLESON, Earl Frederick
American, 1927-2009, active in Milwaukee



RRV Value 2018 \$650.00

Conservation A) Good Condition

Condition

Notes

Painting is in good condition except one insect inside glass and glass is broken lrc.

City of Milwaukee Portable Art Collection

ID Number MIL.3.8.267 metal plaque Y/N n

Title *Blue Collar*

Date Created

Medium lithograph, 63/75; white mat, floated in a white wood frame

Dimensions hxxxd sight ; framed 30 1/2 x 25" irregular; 38 1/4 x 32 1/4"

Inscriptions signed, titled, and numbered

Date Acquired 4/1/1994

Price

From John Gruenwald

2018 Location 06 809 Building (3rd Floor)

Previous 809

Locations and Contacts Sally Witte

(2/2018) 3/03 City Hall, Mayor's Office; 4/94 art closet

Notes Per the artist RRV \$1,200 (plus framing costs)

KJAER, Ruth
American, b. 1932



RRV Value 2018 \$1,500.00

Conservation A) Good Condition

Condition

excellent, handmade deckled edge paper

City of Milwaukee Portable Art Collection

ID Number	Acct# 31-002	metal plaque Y/N	KLUMB, Mudi
Title	<i>Field Flowers</i>		
Date Created	1987		
Medium	watercolor painting		
Dimensions hxxxd sight ; framed			
Inscriptions			
Date Acquired	6/1/1987		" "
Price	200		
From	Royall Art Festival, Charles Allis Art		
2018 Location	Not Found 2018 Inventory		
Previous Locations and Contacts	Southside Health Center; 1640 S. 24th		
	South Side Health Center, 1640 S. 24th	RRV Value 2018	
		Conservation	E) N/A
		Condition	
Notes			

City of Milwaukee Portable Art Collection

ID Number MIL.3.15.218 metal plaque Y/N n

Title *Milwaukee Yacht Club*

Date Created 1941

Medium watercolor on paper, with cream mat in a wood frame

Dimensions hwxwd sight ; framed 18 3/4 x 23 3/4"; 25 1/2 x 30 1/2"

Inscriptions none

Date Acquired 1941

Price

From WPA acquisition

2018 Location 32 Library, Central

Previous Central Library

Locations and Contacts Jennifer Meyer Stearns

Milwaukee Public Library - 3rd flr, Bid Rm

Notes WPA artist

KNUTESEN, Edward B.

American, 1901-1961



RRV Value 2018 \$650.00

Conservation B) Action Needed

Condition

Good; urc hinge is slipping and should be addressed. Mat may be discolored. Replace plastic discolored tag for metal plaque.

City of Milwaukee Portable Art Collection

ID Number MIL.3.3.43 metal plaque Y/N n

KOCH, H.G. & Co. Architects

Title *City Hall elevation-cross section*

Date Created

Medium ink on paper, with black mat and in black wood frame

Dimensions hxxwd
sight ; framed 35 x 41 1/2"; 42 1/2 x 48"

Inscriptions

Date Acquired

Price

From

2018 Location 07 841 Building (311 Bldg & Bridges)

Previous 841 Bldg

Locations and
Contacts Matt Mortwedt 286-2145

Muni Bldg, Rm 311, Bldg & Bridges

Notes 2nd photo



RRV Value 2018 \$1,000.00

Conservation C) Minor Concern

Condition

some tears & mending in corners

City of Milwaukee Portable Art Collection

ID Number MIL.3.3.45 metal plaque Y/N

Title *City Hall Floor Plans*

Date Created

Medium ink on paper, with black mat and in black wood frame

Dimensions hxxwx d
sight ; framed 38 x 43 1/2"; 46 x 52"

Inscriptions

Date Acquired

Price

From

2018 Location 07 841 Building (311 Bldg & Bridges)

Previous 841 Bldg

Locations and Contacts Matt Mortwedt 286-2145

Muni Bldg, Rm 311, Bldg & Bridges

Notes 1st photo

KOCH, H.G. & Co. Architects

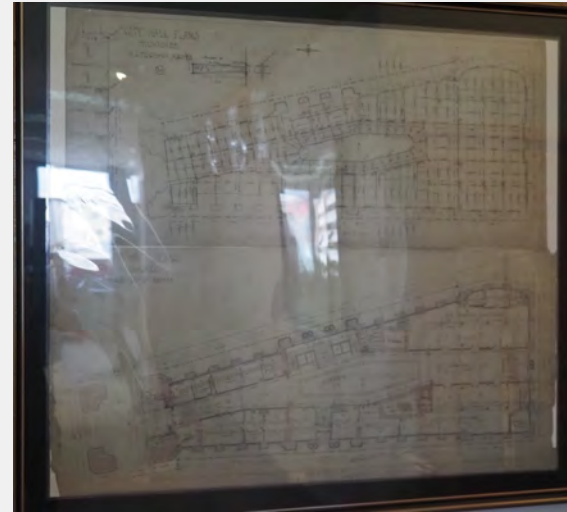

RRV Value 2018 \$1,000.00

Conservation C) Minor Concern

Condition

good, some tears on corners

City of Milwaukee Portable Art Collection

ID Number MIL.3.3.44 metal plaque Y/N n KOCH, H.G. & Co. Architects

Title *City Hall Plan*

Date Created

Medium ink on paper, with black mat and in black wood frame

Dimensions hxxwx d
sight ; framed 42 x 45 1/2"; 49 1/2 x 52 1/2"

Inscriptions

Date Acquired

Price

From

2018 Location 07 841 Building (311 Bldg & Bridges)

Previous 841 Bldg

Locations and
Contacts Matt Mortwedt 286-2145

Muni Bldg, Rm 311, Bldg & Bridges



RRV Value 2018 \$1,000.00

Conservation C) Minor Concern

Condition

some tears and mending in corners

Notes

City of Milwaukee Portable Art Collection

ID Number MIL.3.3.277 metal plaque Y/N y KOCH, H.G. & Co., Architects

Title *City Hall*

Date Created

Medium ink and pen reproduction

Dimensions hxxxd
sight ; framed

Inscriptions H.G. Koch & Co. Arghs lower right

Date Acquired

Price

From

2018 Location 13 City Hall, City Clerk's Office

Previous City Hall

Locations and
Contacts Terry MacDonald

(2/2018) 3/03 City Hall, 3rd flr, outside 301B;
1/25/95 City Hall, Mayor's Office lobby

Notes

Note that there are several of these types of reproductions in various locations around the city buildings; however, there was only one existing record in the dabase.



RRV Value 2018 \$300.00

Conservation A) Good Condition

Condition

good

City of Milwaukee Portable Art Collection

ID Number MIL.3.14.115 metal plaque Y/N Y

Kraemer, Paula Schuette

Title *Trying to Climb a Mountain*

American, 20th Century, active in Milwaukee

Date Created 1987

Medium color etching

Dimensions hxxwx d
sight ; framed 19 3/4 x 19 3/4; 22 1/2 x 22 1/2"

Inscriptions "C P. Schuette 1987" bottom right corner

Date Acquired 1990

Price 113.5

From

2018 Location City Hall, 7th Floor (#716)

Previous City Hall

Locations and
Contacts Crystal Ivy

(2/2018) City Hall, Purchasing, Rm 606,
Tykesha's office

Notes

nothing on verso; was originally noted to be
a pastel on paper CONFIRM MEDIA -
EMAILED GALLERY 9/9/18

Note: name changed from Paula Schuette
to Paula Schuette Kramer



RRV Value 2018 \$1,200.00

Conservation C) Minor Concern

Condition

small amount of water damage bottom of
frame; lower edge of paper is deckled

City of Milwaukee Portable Art Collection

ID Number MIL.1.10.137 metal plaque Y/N n

Title *Within and Without*

KRANTZ, Jennifer

active in Milwaukee

Date Created 1990

Medium egg tempera on board

Dimensions hxxxd
sight ; framed 16 x 12"; 21 1/2 x 16 1/2"

Inscriptions

Date Acquired 12/26/1991

Price

From

2018 Location 14 809 Art Closet, Basement

Previous 809 Bldg

Locations and
Contacts Sally Witte

Art Closet 8/10 DCD, 2nd Flr, Real Estate;
8/10 City Hall, City Clerk; 1/09 art closet;
3/03 DCD, 2nd Flr; 6/93 art closet

Notes

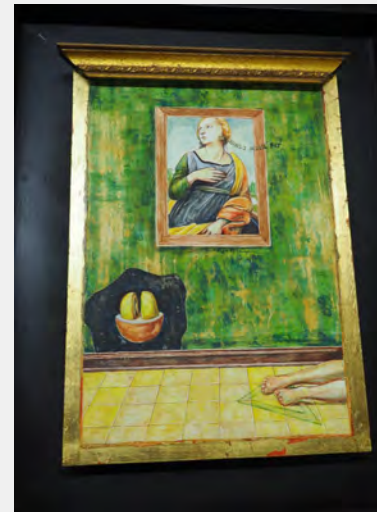

RRV Value 2018 \$650.00

Conservation A) Good Condition

Condition

good; some gold leaf is flaking; housed in a
black shadowbox frame

City of Milwaukee Portable Art Collection

ID Number MIL.3.1.195 metal plaque Y/N Y

Title *Within the Night*

Date Created 1988

Medium watercolor and collage with white mat in a gold metal strip frame

Dimensions hwxwd sight ; framed 28 1/2 x 39"; 38 1/4 x 48"

Inscriptions signed in pencil llc

Date Acquired 9/1/1988

Price 900

From Cardinal Stritch Mile of Art

2018 Location City Hall, 7th Floor (#716)

Previous Locations and Contacts City Hall
Crystal Ivy
(2/2018) 3/03 City Hall, DOA, Rm 606, Admin Director's office

Notes verso not viewed

KREITZER, Jim

American, active in Milwaukee



RRV Value 2018 \$1,800.00

Conservation A) Good Condition

Condition

good

City of Milwaukee Portable Art Collection

ID Number MIL.4.8.21 metal plaque Y/N n

Title *The Storyteller*

Date Created 1990

Medium photograph with white mat and black metal strip frame

Dimensions hxxxd
sight ; framed 34 x 42"; 40 x 48"

Inscriptions

Date Acquired 1991

Price

From Lakefront Festival of the Arts

2018 Location 14 809 Art Closet, Basement

Previous Art Closet

Locations and
Contacts Sally Witte 414-286-5794

2/2018 Art Closet; (2/03) 2/97 DCD, 3rd flr,
Marketing; SE corner

KREJCAREK, Philip

American, contemporary, active in
Wisconsin

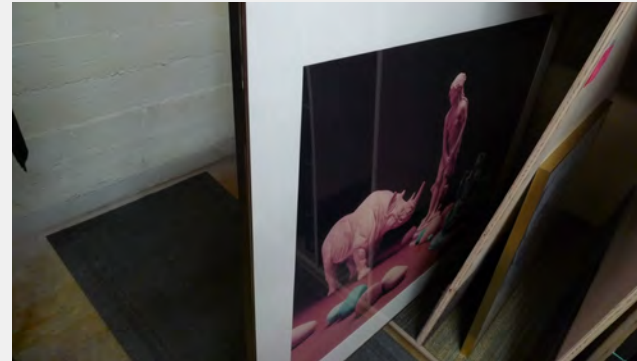

RRV Value 2018 \$1,850.00

Conservation A) Good Condition

Condition

Notes good, slight bow from hanging

City of Milwaukee Portable Art Collection

ID Number MIL.3.6.57 metal plaque Y/N Y

Title *Fan-Tasy* Artist info not found

Date Created 1988

Medium mixed - handmade paper and fiber collage, mounted on a white backboard in a gold metal strip frame

Dimensions hxxwx sight ; framed 18 x 19" 22 x 22"

Inscriptions signed and dated lrc

Date Acquired 1988

Price 195

From Wisc Designer Crafts Council; Morning

2018 Location 14 809 Art Closet, Basement

Previous Art Closet

Locations and Contacts Sally Witte 414-286-5794

(2/2018) 5/2017, returned to art closet;
6/2015 DCD, 1st flr; 3/03 City Hall, Rm 205,
City Clerk conference room A



RRV Value 2018 \$400.00

Conservation A) Good Condition

Condition good

Notes

City of Milwaukee Portable Art Collection

ID Number MIL.3.6.58 metal plaque Y/N Y KROLL, Georgia
 Title *Robe* Artist info not found
 Date Created 1988
 Medium mixed media including handmade paper fiber collage; mounted to a silk or fabric backing board and in a gold metal strip
 Dimensions hxxwx sight ; framed 18 x 18" 22 x 22"
 Inscriptions signed and dated lrc
 Date Acquired 8/1/1988
 Price 195
 From Wisc Designer Crafts Council; Morning
 2018 Location 14 809 Art Closet, Basement
 Previous Art Closet
 Locations and Contacts Sally Witte 414-286-5794
 (2/2018) 5/2017, returned to art closet;
 6/2015 DCD, 1st flr; 3/03 City Hall, Rm 205,
 City Clerk conference room A



RRV Value 2018 \$400.00
 Conservation A) Good Condition
 Condition
 good

Notes

City of Milwaukee Portable Art Collection

ID Number	metal plaque Y/N	LAMBERG, William J.
Title	<i>English City Scape</i>	
Date Created	1800?	
Medium	lithograph?	
Dimensions hxxxd sight ; framed		
Inscriptions		
Date Acquired	" "	
Price		
From		
2018 Location	Not Found 2018 Inventory	
Previous	PAB; 749 W. State St.	
Locations and Contacts	Sgt. Sheronda Grant	
	8/2014 art closet, could possibly be MIL.3.13.210, European Scene; 1984, Police Admin Bldg	RRV Value 2018 Conservation E) N/A Condition
Notes		

City of Milwaukee Portable Art Collection

ID Number MIL.3.15.118 metal plaque Y/N Y

Title *Tranquility*

Date Created 1983

Medium watercolor on paper, with white mat in a wood frame

Dimensions hwxwd sight ; framed 19 1/2 x 27 1/2"; 31 x 37"

Inscriptions "Nancy Lamers" lower right corner

Date Acquired 11/1/1984

Price 450

From MAC purchase; UWM Union Art Gallery

2018 Location City Hall, 7th Floor (#716)

Previous Locations and Contacts City Hall
Crystal Ivy
(2/2018) 3/03 City Hall, Purchasing, Rm 606,
Purchasing Director's office

Notes artist quoted replacement value at \$1,800

LAMERS, Nancy

American, 20th Century, active in Milwaukee



RRV Value 2018 \$2,100.00

Conservation A) Good Condition

Condition

good; slight buckle in sheet

City of Milwaukee Portable Art Collection

ID Number	MIL.3.14.185	metal plaque Y/N	LANDT, Gerald
Title	<i>Autum Day - Ozaukee County</i>		
Date Created			
Medium	watercolor		
Dimensions hxxxd sight ; framed			
Inscriptions	"Gerald Landt" lower right corner; various		
Date Acquired			
Price			
From			
2018 Location	Not Found 2018 Inventory		
Previous Locations and Contacts	Lake Tower (DNS)/Bldg Insp Tina Klose (2/2018) 11/04 Lake Tower (DNS) new location?/Building Inspection, 9th & Mitchell		
		RRV Value 2018	
		Conservation	E) N/A
		Condition	
Notes			

City of Milwaukee Portable Art Collection

ID Number MIL.3.15.151 metal plaque Y/N Y

Title *Ellison Bay*

Date Created

Medium watercolor on paper, with white mat and in a wood frame

Dimensions hxxwx sight ; framed 20 1/2 x 28 1/2"; 30 1/2 x 38 1/2"

Inscriptions signed lrc

Date Acquired 1955

Price

From 41st Annual Exhibition of Wisconsin Art

2018 Location 32 Library, Central

Previous Central Library

Locations and Contacts Jennifer Meyer Stearns

Milwaukee Public Library/Central, 814 W Wisconsin Ave

LANDT, Gerald

American, b. 1919, active in Wisconsin



RRV Value 2018 \$400.00

Conservation A) Good Condition

Condition

good

Notes

City of Milwaukee Portable Art Collection

ID Number	MIL.3.15.256	metal plaque Y/N	y	LANGE, Darmstadt, G.G.
Title	<i>Milwaukee</i>			
Date Created				
Medium	etching w/watercolor			
Dimensions hxxxd sight ; framed				
Inscriptions	"Exec by G.G. Lange Darmstadt" lower left;			
Date Acquired				
Price				
From				
2018 Location	Not Found 2018 Inventory			
Previous Locations and Contacts	City Hall			
	3/18/94 City Hall, Rm 307, Budget		RRV Value 2018	
			Conservation	E) N/A
			Condition	
Notes				

City of Milwaukee Portable Art Collection

ID Number NEEDS A metal plaque Y/N n LANTZ, M.

Title Unknown

Date Created 1959

Medium carved wood relief model of Milwaukee City Hall

Dimensions hxxxd
sight ; framed 70" high approx

Inscriptions signed and dated, incised in wood

Date Acquired

Price

From

2018 Location 13 City Hall, City Clerk's Office

Previous
Locations and
Contacts

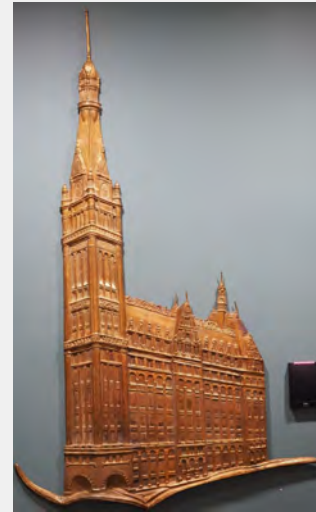

RRV Value 2018 \$1,200.00

Conservation A) Good Condition

Condition

Notes added

City of Milwaukee Portable Art Collection

ID Number MIL.3.11.248 metal plaque Y/N n

Title *none*

Date Created 1961

Medium pastel on paper, cream mat with light rose-colored trim and light rose-colored metal frame with rounded edges

Dimensions hxxwxdsight ; framed 20 x 17"; 28 x 24"

Inscriptions signed and dated llc

Date Acquired

Price

From

2018 Location 03 City Hall, 4th Floor (Comptroller)

Previous City Hall

Locations and Contacts Sharon Kraft

(2/2018) 3/03 City Hall, Comptroller, rm 404;
3/94 DCD, 2nd Flr, Accounting

Notes located in a storage vault area on the 4th floor

LE FEBER, Irene Fuller

American, 20th Century



RRV Value 2018 \$300.00

Conservation A) Good Condition

Condition

good condition

City of Milwaukee Portable Art Collection

ID Number	MIL.4.4.30	metal plaque Y/N	LEMKE, William
Title	<i>Fox Tails, Mono Lake</i>		
Date Created	1982		
Medium	color photograph		
Dimensions hxxxd sight ; framed			
Inscriptions	"William F. Lemke" lower right		
Date Acquired	8/1/1985		
Price	45		
From	Morning Glory Art Fair, Charles Allis Art		
2018 Location	Not Found 2018 Inventory		
Previous Locations and Contacts	Southside Health Center; 1640 S. 24th Tracy Wetzel, Commissioner's asst. (414) Southside Health Center, 1640 S. 24th St, 2nd flr		
Notes	RRV Value 2018		
	Conservation	E) N/A	
	Condition		

City of Milwaukee Portable Art Collection

ID Number	MIL.4.4.27	metal plaque Y/N	LEMKE, William
Title	<i>Red Leaf, Minooka Park</i>		
Date Created	1984		
Medium	color photograph		
Dimensions hxxxd sight ; framed			
Inscriptions	"William F. Lemke"		
Date Acquired	8/1/1985		
Price	45		
From	Charles Allis Art Museum - MAC purchase		
2018 Location	Not Found 2018 Inventory		
Previous Locations and Contacts	Police Administration Bldg Sgt. Sheronda Grant Police Admin Bldg, 7th flr, rm 714A		
Notes	RRV Value 2018		
	Conservation	E) N/A	
	Condition		

City of Milwaukee Portable Art Collection

ID Number	MIL.4.13.26	metal plaque Y/N	LEMKE, William
Title	<i>Trees and Stream, British Columbia</i>		
Date Created	1983		
Medium	color photograph		
Dimensions hxxxd sight ; framed			
Inscriptions	"William F. Lemke"		
Date Acquired	8/1/1985		
Price			
From	MAC purchase - Morning Glory Art Fair,		
2018 Location	Not Found 2018 Inventory		
Previous Locations and Contacts	Police Administration Bldg Sgt. Sheronda Grant Police Admin Bldg, rm 714A		
		RRV Value 2018	
		Conservation	E) N/A
		Condition	
Notes			

City of Milwaukee Portable Art Collection

ID Number	MIL.1.11.134	metal plaque Y/N	LENZ, David
Title			
Date Created	8/27/1990		
Medium	acrylic on board		
Dimensions hwxwd sight ; framed			
Inscriptions	"David M. Lenz 8-27-90" bottom right		
Date Acquired	1991		
Price			
From	Lakefront Festival of the Arts		
2018 Location	Not Found 2018 Inventory		
Previous Locations and Contacts	City Hall Terry MacDonald (2/2018) 6/2012 City Hall, rm 205; 6/04 City Hall, CC, Ald D'Amato; 4/04 art closet	RRV Value 2018 Conservation Condition	E) N/A
Notes		good	

City of Milwaukee Portable Art Collection

ID Number	MIL.3.3.136	metal plaque Y/N	LESLIE, Frank
Title	<i>Newhall House & the Custom House,</i>		
Date Created	1859		
Medium	print, 2 color illustrations, pg 386, 5-21-1859		
Dimensions hxxxd sight ; framed			
Inscriptions			
Date Acquired	9/1/1983		
Price	45		
From	gift from Robert S. Zigman; 6024 N. Lake		
2018 Location	Not Found 2018 Inventory		
Previous Locations and Contacts	Police Administration Bldg Sgt. Sheronda Grant Police Admin Bldg, Public Information office, 7th flr		
		RRV Value 2018 Conservation Condition	E) N/A
Notes			

City of Milwaukee Portable Art Collection

ID Number	MIL.3.13.135	metal plaque Y/N	LESLIE, Frank
Title	<i>View of City of Milwaukee in 1846</i>		
Date Created	1860		
Medium	print, color illustration & article, pg 258 & 267, 3-24-1860		
Dimensions hxxxd sight ; framed			
Inscriptions			
Date Acquired	9/1/1983		
Price	125		
From	gift from Robert S. Zigman; 6024 N. Lake		
2018 Location	Not Found 2018 Inventory		
Previous Locations and Contacts	Police Administration Bldg Sgt. Sheronda Grant Police Admin Bldg, Public Information office, 7th flr		
Notes	RRV Value 2018		
	Conservation	E) N/A	
	Condition		

City of Milwaukee Portable Art Collection

ID Number MIL.3.21.172 metal plaque Y/N n

Title *Milwaukee Yacht Club*

Date Created 1941

Medium watercolor on paper, with white mat and in wood strip frame

Dimensions hwxwd sight ; framed 17 x 23"; 23 x 29"

Inscriptions

Date Acquired 1941

Price

From WPA

2018 Location 26 Tippecanoe Library

Previous Bay View Library

Locations and Contacts Jennifer Meyer Stearns

12/04 Bay View Library, west pillar

LEWANDOWSKI, Edmund

American, 1914-1998, active in Wisconsin and WPA



RRV Value 2018 \$20,000.00

Conservation A) Good Condition

Condition

good

Notes

City of Milwaukee Portable Art Collection

ID Number	MIL.3.3.63	metal plaque Y/N	LEWANDOWSKI, Edmund
Title	<i>Wisconsin Barn</i>		American, 1914-1998, active in Wisconsin and WPA
Date Created			
Medium	silkscreen		
Dimensions hxxxd sight ; framed			
Inscriptions	"E.D. Lewandowski" lower left		
Date Acquired			
Price			
From			
2018 Location	Not Found 2018 Inventory		
Previous Locations and Contacts	Police Administration Bldg Sgt. Sheronda Grant 8/91 Police Admin Bldg, 6th flr, Data Processing		
		RRV Value 2018	
		Conservation	E) N/A
		Condition	
Notes			

City of Milwaukee Portable Art Collection

ID Number MIL.3.9.274 metal plaque Y/N n

Title *Cow Crown*

Date Created 1993

Medium lithograph, 22/30, with cream mat and black metal strip frame

Dimensions hxxwx d
sight ; framed 15 1/4 x 9 1/2"; 24 1/4 x 17 3/4"

Inscriptions signed, dated, and numbered in pencil

Date Acquired 4/1/1994

Price

From John Gruenwald

2018 Location 06 809 Building (3rd Floor)

Previous Locations and Contacts 809 Bldg
Sally Witte
(2/2018) 9/14 DCD, 2nd flr, Sally Witte's office; 1/2014 returned to art closet; (3/03) 1/95 City Hall, Rm 301C; 4/94 art closet

LICHTNER, F. Schomer

American, 1905-2006, active in Milwaukee



RRV Value 2018 \$1,300.00

Conservation A) Good Condition

Condition

good

Notes

City of Milwaukee Portable Art Collection

ID Number	MIL.3.15.40	metal plaque Y/N	LINDBERG, Thorsten Harold Frederick
Title	<i>Across the River</i>		Swedish-American, 1878-1949, active in Wisconsin
Date Created	1935		
Medium	watercolor		
Dimensions hxxxd sight ; framed			
Inscriptions	"Thorsten Lindberg 1935"		
Date Acquired	5/1/1981		
Price	300		
From	Walrus Club		
2018 Location	Not Found 2018 Inventory		
Previous Locations and Contacts	841 Bldg Matt Mortwedt 286-2145 3/03 Muni Bldg, Rm 516, Public Works (Purko)		RRV Value 2018 Conservation E) N/A Condition
Notes			good, but fluorescent light exposure

City of Milwaukee Portable Art Collection

ID Number	MIL.1.12.74	metal plaque Y/N	LINDBERG, Thorsten Harold Frederick
Title	<i>Byron Kilbourn</i>		Swedish-American, 1878-1949, active in Wisconsin
Date Created	1944		
Medium	mural, water-based paint		
Dimensions hxxxd sight ; framed			
Inscriptions	"Thorsten Lindberg 1944" lower left		
Date Acquired	1944		
Price			
From			
2018 Location	Not Found 2018 Inventory		
Previous Locations and Contacts	MECCA		
	MECCA, Kilbourn Hall		
		RRV Value 2018	
		Conservation	E) N/A
		Condition	
Notes			

City of Milwaukee Portable Art Collection

ID Number	MIL.1.9.120	metal plaque Y/N	LINDBERG, Thorsten Harold Frederick
Title	<i>Christopher Latham Sholes: Inventor of the</i>		Swedish-American, 1878-1949, active in
Date Created	1945		Wisconsin
Medium	wall mural		
Dimensions hxxxd sight ; framed			
Inscriptions	"Thorsten Lindberg 1945" lower right		
Date Acquired	1945		
Price			
From	WPA		
2018 Location	Not Found 2018 Inventory		
Previous Locations and Contacts	MECCA		
	MECCA, 1st flr, Juneau Hall, north wall		
		RRV Value 2018	
		Conservation	E) N/A
		Condition	
Notes		paint loss throughout; some scrapes	

City of Milwaukee Portable Art Collection

ID Number MIL.1.15.9 metal plaque Y/N n

Title *Commerce - The Milwaukee River*

Date Created 1942

Medium oil on canvas; in wood frame with interior wood liner painted gray

Dimensions hxxwd
sight ; framed 41 1/2 x 60"; 49 1/2 x 68"

Inscriptions signed and dated llc

Date Acquired

Price

From

2018 Location 06 809 Building (3rd Floor)

Previous 809 Bldg

Locations and
Contacts need to verify picutre and ID# with this entry

(not possitive correct picture) (2/2018) 3/03
DCD, 2nd flr, S of E elevator; DCD, 1st flr
boardroom

Notes Major artist with Midwestern and Milwaukee roots; active as a WPA artist. He is known for painting, illustration, murals, arts education and also as a writer. The Milwaukee Theatre has nine murals by Lindberg.

LINDBERG, Thorsten Harold Frederick

Swedish-American, 1878-1949, active in Wisconsin



RRV Value 2018 \$5,000.00

Conservation y

Condition

stable but there is a fair amont of craquelure overall especially in the top sky area. Impression from stretcher bars visible horizontally along top edge and buckle in canvas upper left corner. Pinhole bottom edge center. Would benefit from cleaning.

City of Milwaukee Portable Art Collection

ID Number	MIL.1.14.15	metal plaque Y/N	LINDBERG, Thorsten Harold Frederick
Title	<i>Dairying</i>		Swedish-American, 1878-1949, active in Wisconsin
Date Created	1942		
Medium	oil on canvas		
Dimensions hxxxd sight ; framed			
Inscriptions	"Thorsten Lindberg 1942" lower left		
Date Acquired			
Price			
From	on loan from MECCA, part of Lindberg's		
2018 Location	Not Found 2018 Inventory		
Previous Locations and Contacts	MECCA		
	8/91 MECCA		
		RRV Value 2018	
		Conservation	E) N/A
		Condition	
Notes			

City of Milwaukee Portable Art Collection

ID Number	MIL.1.12.50	metal plaque Y/N	LINDBERG, Thorsten Harold Frederick
Title	<i>Enoch Chase & E.S. Eastes-1st Settlers of</i>		Swedish-American, 1878-1949, active in Wisconsin
Date Created	1945		
Medium	mural, water-based print		
Dimensions hxxxd sight ; framed			
Inscriptions	"Thorsten Lindberg 1945" lower right		
Date Acquired	1945		
Price			
From			
2018 Location	Not Found 2018 Inventory		
Previous Locations and Contacts	MECCA		
	MECCA, Kilbourn Hall		RRV Value 2018
		Conservation	E) N/A
		Condition	
Notes			

City of Milwaukee Portable Art Collection

ID Number	MIL.1.15.5	metal plaque Y/N	LINDBERG, Thorsten Harold Frederick
Title	<i>Fishing Green Bay</i>		Swedish-American, 1878-1949, active in Wisconsin
Date Created	1942		
Medium	oil/canvas		
Dimensions hxxxd sight ; framed			
Inscriptions	plaque "this painting is on loan from		
Date Acquired			
Price			
From	on loan from MECCA		
2018 Location	Not Found 2018 Inventory		
Previous Locations and Contacts	809 Bldg Sally Witte 2/2018 DCD, 2nd flr, Commissioner, west wall		
Notes	Not Located		

RRV Value 2018
Conservation E) N/A
Condition

City of Milwaukee Portable Art Collection

ID Number	MIL.1.12.75	metal plaque Y/N	LINDBERG, Thorsten Harold Frederick
Title	<i>George Walker 1st Settler of the South Side</i>		Swedish-American, 1878-1949, active in Wisconsin
Date Created	1944		
Medium	mural, water-based print		
Dimensions hxxxd sight ; framed			
Inscriptions	"Thorsten Lindberg 1944" lower right		
Date Acquired	1944		
Price			
From			
2018 Location	Not Found 2018 Inventory		
Previous Locations and Contacts	MECCA		
	MECCA, Kilbourn Hall		RRV Value 2018
		Conservation	E) N/A
		Condition	
Notes			

City of Milwaukee Portable Art Collection

ID Number	MIL.1.17.36	metal plaque Y/N	LINDBERG, Thorsten Harold Frederick
Title	<i>Logging</i>		Swedish-American, 1878-1949, active in Wisconsin
Date Created	1943		
Medium	oil on canvas		
Dimensions hxxxd sight ; framed			
Inscriptions	"Thorsten Lindberg 1943" lower right		
Date Acquired			
Price			
From	on loan from MECCA, part of Lindberg's		
2018 Location	Not Found 2018 Inventory		
Previous Locations and Contacts	MECCA		
	8/91 MECCA		
		RRV Value 2018	
		Conservation	E) N/A
		Condition	
Notes			

City of Milwaukee Portable Art Collection

ID Number	MIL.1.12.76	metal plaque Y/N	LINDBERG, Thorsten Harold Frederick
Title	<i>Milwaukee Industries</i>		Swedish-American, 1878-1949, active in Wisconsin
Date Created	1944		
Medium	mural, water-based paint		
Dimensions hxxxd sight ; framed			
Inscriptions	"Thorsten Lindberg 1944" lower left		
Date Acquired	1944		
Price			
From			
2018 Location	Not Found 2018 Inventory		
Previous Locations and Contacts	MECCA		
	MECCA, Solomon Juneau Hall		
		RRV Value 2018	
		Conservation	E) N/A
		Condition	
Notes			

City of Milwaukee Portable Art Collection

ID Number	MIL.1.12.77	metal plaque Y/N	LINDBERG, Thorsten Harold Frederick	
Title	<i>Solomon Juneau Josette Vieaux Their</i>		Swedish-American, 1878-1949, active in Wisconsin	
Date Created	1944			
Medium	oil on canvas on wall			
Dimensions hwxwd sight ; framed				
Inscriptions	"Thorsten Lindberg 1944" lower right			
Date Acquired	1944			
Price				
From				
2018 Location	Not Found 2018 Inventory			
Previous Locations and Contacts	MECCA			
	MECCA stairwell		RRV Value 2018	
			Conservation	E) N/A
			Condition	
Notes				

City of Milwaukee Portable Art Collection

ID Number	MIL.1.12.78	metal plaque Y/N	LINDBERG, Thorsten Harold Frederick	
Title	<i>Solomon Juneau, First Settler 1818</i>		Swedish-American, 1878-1949, active in Wisconsin	
Date Created	1944			
Medium	oil on canvas adhered to wall			
Dimensions hwxwd sight ; framed				
Inscriptions	"Thorsten Lindberg 1944" lower right			
Date Acquired	1944			
Price				
From				
2018 Location	Not Found 2018 Inventory			
Previous Locations and Contacts	MECCA			
	MECCA stairwell		RRV Value 2018	
			Conservation	E) N/A
			Condition	
Notes				

City of Milwaukee Portable Art Collection

ID Number	MIL.1.12.82	metal plaque Y/N	LINDBERG, Thorsten Harold Frederick
Title	<i>State Vision w/Madison Capitol</i>		Swedish-American, 1878-1949, active in Wisconsin
Date Created	1944		
Medium	wall mural		
Dimensions hxxxd sight ; framed			
Inscriptions	"Thorsten Lindberg 1944"		
Date Acquired	1944		
Price			
From			
2018 Location	Not Found 2018 Inventory		
Previous Locations and Contacts	MECCA		
	MECCA, Solomon Juneau Hall		RRV Value 2018
		Conservation	E) N/A
		Condition	
Notes			

City of Milwaukee Portable Art Collection

ID Number MIL.1.15.87 metal plaque Y/N n

Title *Steamboats-Mississippi River*

Date Created 1943

Medium oil on canvas

Dimensions hxxwd
sight ; framed 41 x 60"; 49 1/2 x 64"

Inscriptions signed and dated lrc; in wood frame with

Date Acquired

Price

From Milwaukee Art Commission-on loan from

2018 Location 06 809 Building (3rd Floor)

Previous 809 Bldg

Locations and
Contacts Sally Witte

(2/2018) 11/17 DCD, 2nd flr, NE quadrant;
7/2016 returned to art closet; 3/03 Muni
Bldg, DNS, Rm 104 (Commissioner); Muni
Bldg, Rm 1001, Building Inspection

Notes Major artist with Midwestern and Milwaukee
roots; active as a WPA artist. He is known
for painting, illustration, murals, arts
education and also as a writer. The
Milwaukee Theatre has nine murals by
Lindberg.

LINDBERG, Thorsten Harold Frederick

Swedish-American, 1878-1949, active in
Wisconsin



RRV Value 2018 \$5,000.00

Conservation B) Action Needed

Condition

Good, could use a cleaning; stretcher bars
bear an impression from verso visible top
and upper right and there are areas of
yellowed varnish.

City of Milwaukee Portable Art Collection

ID Number	metal plaque Y/N	LINDNER, Pauline
Title	<i>Polish Eagle</i>	
Date Created		
Medium	weaving	
Dimensions hxxxd sight ; framed		
Inscriptions		
Date Acquired	3/1/1983	MISSING IN ACTION
Price	150	
From	donated by artist	
2018 Location	Not Found 2018 Inventory	
Previous Locations and Contacts	City Hall Terry MacDonald City Hall, rm 205, 14th District Alderman	RRV Value 2018 Conservation E) N/A Condition
Notes		

City of Milwaukee Portable Art Collection

ID Number MIL.1.15.42 metal plaque Y/N Y

Title *North Ave Bridge-Milwaukee*

Date Created 1934

Medium oil on canvas, in wood frame with antiqued white finish

Dimensions hwxwd sight ; framed 29 x 35 1/2"; 33 1/2 x 39 1/2"

Inscriptions "Clarice George" lower right corner

Date Acquired 1934

Price

From Public Works of Art Project, 10th region (on

2018 Location 13 City Hall, City Clerk's Office

Previous City Hall

Locations and Contacts Terry MacDonald

(2/2018) 6/2012 City Hall, rm 205; 8/10 City Hall, 3rd Flr (Bill Arnold); 7/07 art closet

Notes WPA artist, established WI artist

LOGAN, Clarice George

American, (1909-1982), active in Wisconsin



RRV Value 2018 \$5,500.00

Conservation B) Action Needed

Condition

Fair; minor cracks throughout especially at the top where there are four small losses / areas of instability in the sky area. Paint is very dry and brittle. Should be reviewed overall.

City of Milwaukee Portable Art Collection

ID Number	metal plaque Y/N	LORENCE, John C., Jr.
Title	<i>Descending Horizon & Oranges</i>	
Date Created		
Medium	collage & oil	
Dimensions hxxxd sight ; framed		
Inscriptions		
Date Acquired	MISSING IN ACTION	
Price		
From		
2018 Location	Not Found 2018 Inventory	
Previous Locations and Contacts	Muni Bldg	
	Muni Bldg, rm 112	RRV Value 2018
		Conservation E) N/A
		Condition
Notes		

City of Milwaukee Portable Art Collection

ID Number MIL.1.14.117 metal plaque Y/N n
 Title *Pastoral Scene*
 Date Created
 Medium oil on canvas, in wood frame with gold finish

LOWELL, Milton H.
 American 1848-1927, active in New York

Dimensions hxxwxd
 sight ; framed 17 1/2 x 39 1/2"; 23 x 46"

Inscriptions signed lower left

Date Acquired 1969

Price

From Zimmerman gift

2018 Location 32 Library, Central

Previous Washington Park Library

Locations and Jennifer Meyer Stearns
 Contacts

Washington Park Library, meeting room, S
 wall



RRV Value 2018 \$500.00

Conservation D) Low Value

Condition

Notes Central Library

Fair, paint and support loss in two places,
 gouges. Value is as if conservation had
 taken place but interest in the painting may
 not warrant the cost of repairs.

City of Milwaukee Portable Art Collection

ID Number MIL.1.15.118 metal plaque Y/N n

Title *Outdoor Scene*

Date Created 1902

Medium oil on canvas, in a gold frame with ornate plaster border

Dimensions hwxwd sight ; framed 14 x 20 1/2"; 21 x 27 1/2"

Inscriptions signed and dated llc

Date Acquired 7/2/1969

Price

From Florence A. Gilman estate

2018 Location 32 Library, Central

Previous Locations and Contacts Washington Park Library
Jennifer Meyer Stearns
Washington Park Library

LUPSON, Paul

Artist info not found.



RRV Value 2018 \$850.00

Conservation C) Minor Concern

Condition

Notes

good except for a gouge in canvas with paint loss ur quadrant.

City of Milwaukee Portable Art Collection

ID Number	MIL.2.7.26	metal plaque Y/N	LUTTROPP, John
Title	<i>Hanging Sculpture</i>		
Date Created	1983		
Medium	wood, plastic, mirrored glass, filamenx		
Dimensions hxxxd sight ; framed			
Inscriptions			
Date Acquired	1983		
Price			
From	Milwaukee Art Commission		
2018 Location	Not Found 2018 Inventory		
Previous Locations and Contacts	MECCA		
	MECCA conv cntr - suspended on 2nd flr over escalators, n.s. of bldg		RRV Value 2018 Conservation E) N/A Condition
Notes			

City of Milwaukee Portable Art Collection

ID Number	MIL.2.1.13	metal plaque Y/N	MAKER, Roger
Title	<i>The Dance</i>		
Date Created	1978		
Medium	welded steel sculpture		
Dimensions hxxxd sight ; framed			
Inscriptions			
Date Acquired	1978		
Price			
From	CETA Arts Program		
2018 Location	Not Found 2018 Inventory		
Previous Locations and Contacts	(CLOSED) Forest Home Library Jennifer Meyer Stearns Forest Home Library, meeting rm		
		RRV Value 2018	
		Conservation	E) N/A
		Condition	
Notes			

City of Milwaukee Portable Art Collection

ID Number MIL.3.1.119 metal plaque Y/N Y

Title *Purple Cloud*

Date Created 1984

Medium watercolor and mixed media

Dimensions hxxwx sight ; framed 21 x 28"; 29 1/4 x 37"

Inscriptions "Ellen Malsch" bottom right corner

Date Acquired 10/1/1984

Price 450

From MAC purchase; WI Painters & Sculptors @

2018 Location City Hall, 7th Floor (#716)

Previous City Hall

Locations and Contacts Crystal Ivy
(2/2018) 3/03 City Hall, Purchasing, Rm 606,
Purchasing Director's office

Notes

MALSCH, Ellen L.

American 1913-1988, active in Wisconsin



RRV Value 2018 \$750.00

Conservation A) Good Condition

Condition

good

City of Milwaukee Portable Art Collection

ID Number MIL.3.4.177 metal plaque Y/N Y

Title *Peonies*

Date Created 1987

Medium pastel in a white mat with silver metal strip frame

Dimensions hxxwd sight ; framed 11 x 13"; 18 1/4 x 20 1/4"

Inscriptions signed and dated

Date Acquired 1/1/1988

Price 250

From WI Women in the Arts - Response '87, UW-

2018 Location 25 Southside Health Center

Previous Locations and Contacts Southside Health Center; 1640 S. 24th
Tracy Wetzel, Commissioner's asst. (414)
11/04 Southside Health Center, 1640 S. 24th St, 2nd flr

MARANA, Alberta

American, b. 1951, active in Wisconsin and Minnesota



RRV Value 2018 \$500.00

Conservation A) Good Condition

Condition

good

Notes

City of Milwaukee Portable Art Collection

ID Number MIL.3.14.227 metal plaque Y/N

Title *View of Ohlbrich Garden*

Date Created

Medium pastel on paper, with white mat and gold leaf metal strip frame

Dimensions hwxwd sight ; framed 21 x 28 1/2"; 27 x 35"

Inscriptions

Date Acquired 2/1/1992

Price

From Peltz Gallery

2018 Location 23 Keenan Health Center

Previous Locations and Contacts Central Health Clinic (CLOSED)

2/92 Central Health Clinic, conference rm

MARANA, Alberta

American, b. 1951, active in Wisconsin and Minnesota



RRV Value 2018 \$650.00

Conservation A) Good Condition

Condition

very good

Notes

City of Milwaukee Portable Art Collection

ID Number MIL.3.1.191 metal plaque Y/N
Title *Seminole Series #4*
Date Created
Medium paper collage
Dimensions hxxxd
sight ; framed 29 1/2 x 29 1/2"; 31 1/2 x 31 1/2"
Inscriptions MP Marion Seminole Series #4
Date Acquired 11/1/1981
Price 125
From Wisc Designer Craftsmen Bergstrom Art
2018 Location 06 809 Building (3rd Floor)
Previous 809 Bldg
Locations and Sally Witte
Contacts (2/2018) 2/14 DCD 2nd flr kitchen; 8/11
DCD, 2nd flr Marketing; (2/03) 9/91 LRB B-4;
art closet

MARION, M.P.



RRV Value 2018 \$250.00
Conservation A) Good Condition
Condition

Notes

City of Milwaukee Portable Art Collection

ID Number MIL.3.1.190 metal plaque Y/N

Title *Seminole Series #5*

Date Created

Medium paper collage; floated in a copper metal frame with round moulding

Dimensions hxxxd
sight ; framed 29 1/2 x 29 1/2"; 31 1/2 x 31 1/2"

Inscriptions signed and titled in pencil

Date Acquired 11/1/1981

Price 125

From Wisc Designer Craftsmen Bergstrom Art

2018 Location 06 809 Building (3rd Floor)

Previous Locations and Contacts 809 Bldg
Sally Witte
2/14 DCD 2nd flr kitchen; 8/11 DCD, 2nd flr Marketing; (2/03) 9/91 City Hall, LRB, Rm B -4

Notes

MARION, M.P.
American, 20th Century



RRV Value 2018 \$250.00

Conservation A) Good Condition

Condition
good

City of Milwaukee Portable Art Collection

ID Number	metal plaque Y/N	MARR, John
Title	<i>Frederich Finney</i>	
Date Created		
Medium	marble bas-relief bust	
Dimensions hxxxd sight ; framed		
Inscriptions		
Date Acquired		MISSING IN ACTION
Price		
From		
2018 Location	Not Found 2018 Inventory	
Previous Locations and Contacts	Finney Library (CLOSED) Jennifer Meyer Stearns Finney Library	RRV Value 2018 Conservation E) N/A Condition
Notes		Possibly in Art Closet behind wood table

City of Milwaukee Portable Art Collection

ID Number MIL.2.1.8 metal plaque Y/N n

Title *Homeless*

Date Created

Medium mixed media (primarily wood, electric wire, small lights; metal)

Dimensions hwxwd sight ; framed 36 x 73 x 4"

Inscriptions none found; verso not viewed

Date Acquired 1990

Price 1500

From Percent for Art

2018 Location 21 Traffic Engineering

Previous Locations and Contacts Traffic Engineering
Matt Mortwedt 286-2145
(12/04) 6/91 1540 W Canal, Traffic Engineering & Electrical Services

MATSON, James

Contemporary, active in Milwaukee



RRV Value 2018 \$3,000.00

Conservation A) Good Condition

Condition

Notes 8/18 lights are working but a few are burnt out

City of Milwaukee Portable Art Collection

ID Number MIL.2.2.22 metal plaque Y/N Y

MAYER, Louis

Title *Bust of Daniel Webster Hoan*

American, (1869-1969), active in Wisconsin

Date Created 1923

Medium bronze

Dimensions hxxwx
sight ; framed 26 x 12 x 11"

Inscriptions "IM 1923" bottom right corner

Date Acquired 1977

Price

From On loan from Milwaukee Art Museum

2018 Location 13 City Hall, City Clerk's Office

Previous City Hall

Locations and
Contacts Terry MacDonald

(2/2018) 3/03 City Hall, Common Council
Chambers Ante Rm



RRV Value 2018 \$3,000.00

Conservation A) Good Condition

Condition

Notes dust accumulation

City of Milwaukee Portable Art Collection

ID Number MIL.3.20.129 metal plaque Y/N Y

Title *Entryway*

Date Created 1984

Medium 6 color hand pulled stone lithograph, 67/75, with white mat in gold metal strip frame

Dimensions hxxwx sight ; framed 17 x 20"; 26 3/4 x 29"

Inscriptions signed and numbered

Date Acquired 6/1/1986

Price 100

From Lakefront Festival of the Arts; Milwaukee Art

2018 Location 06 809 Building (3rd Floor)

Previous Locations and Contacts 841 Bldg
Laura Bergner
(2/2018) (2006) Muni Bldg, 10th Flr, City Attorney, common area, north side of flr;
3/03 City Hall, City Attorney's office, 8th flr

MAYO, Gretchen

American, 20th Century, active in Wisconsin



RRV Value 2018 \$300.00

Conservation A) Good Condition

Condition

good

Notes

City of Milwaukee Portable Art Collection

ID Number	MIL.3.11.39	metal plaque Y/N	MAYO, Gretchen
Title	<i>Runner at the Crossroads</i>		American, 20th Century, active in Wisconsin
Date Created	1984		
Medium	stone lithograph		
Dimensions hxxxd sight ; framed			
Inscriptions	"Artist's Proof Runner at the		
Date Acquired	10/1/1984		
Price	100		
From	WI Painters & Sculptors; Oak Village		
2018 Location	Not Found 2018 Inventory		
Previous	841 Bldg		
Locations and	Matt Mortwedt 286-2145		
Contacts	Muni Bldg, Rm 504, Sanitation	RRV Value 2018	
		Conservation	E) N/A
		Condition	
Notes	good, but fluorescent light exposure		

City of Milwaukee Portable Art Collection

ID Number	MIL.1.3.38	metal plaque Y/N	MC MULLEN
Title	<i>North Point Pumping Station</i>		
Date Created			
Medium	acrylic		
Dimensions hxxxd sight ; framed			
Inscriptions	"McMullen" lower right corner		
Date Acquired			
Price			
From			
2018 Location	Not Found 2018 Inventory		
Previous	841 Bldg		
Locations and	Matt Mortwedt 286-2145		
Contacts	Muni Bldg, Rm 607, Water Engineering		
Notes	RRV Value 2018		
	Conservation E) N/A		
	Condition		
	This piece is framed and glassed over a plastic layer which covered the image. This plastic is wrinkled under the glass - needs to be reframed and plastic removed.		

City of Milwaukee Portable Art Collection

ID Number	MIL.3.15.254	metal plaque Y/N	McFARLANE, D.
Title	<i>United States Packet Ship "Pleiades"</i>		American, mid-20th Century, USA
Date Created	1962		
Medium	lithograph from original by S. Walters and D. McFarlane, with cream mat and blue accent, in wood frame		
Dimensions hxxxd sight ; framed			
Inscriptions	"Pleiades" on flag of ship; "United States		
Date Acquired			
Price			
From			
2018 Location	Not Found 2018 Inventory		
Previous	City Hall		
Locations and Contacts	Pilar Olvera		
	(2/2018) 5/95 City Hall, Assessor's Office, Rm 507; 10/93 art closet		RRV Value 2018
			Conservation E) N/A
			Condition
Notes			

City of Milwaukee Portable Art Collection

ID Number MIL.3.1.161 metal plaque Y/N n

McGEE, Nancy

Title *untitled*

American, b. 1946

Date Created 1978

Medium ink and watercolor

Dimensions hxxxd
sight ; framed

Inscriptions signed and dated lrc

Date Acquired 1978

Price

From CETA purchase

2018 Location 14 809 Art Closet, Basement

Previous Art Closet

Locations and Contacts Sally Witte 414-286-5794

(2/2018) 4/04 art closet; City Hall, Ethics,
Rm 102; 9/91 art closet

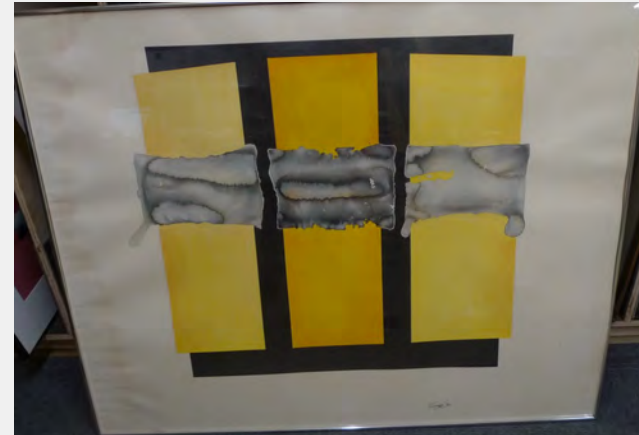

RRV Value 2018 \$75.00

Conservation D) Low Value

Condition

Notes
horizontal buckkling due to water damage
deaccession
water damage and not worth the cost of
repair

City of Milwaukee Portable Art Collection

ID Number MIL.3.13.69 metal plaque Y/N Y

Title *Bartlett & Irving Streets*

Date Created 1978

Medium watercolor on paper, with cream mat with celadon green accent and wood strip frame with silver finish

Dimensions hxxwxd sight ; framed 20 x 15"; 26 x 21"

Inscriptions signed and dated lrc

Date Acquired 1978

Price

From CETA purchase

2018 Location 13 City Hall, City Clerk's Office

Previous City Hall

Locations and Contacts Terry MacDonald

(2/2018) 3/03 City Hall, City Clerk, Rm 205

McGOVERN, Cynthia

American, 20th Century



RRV Value 2018 \$500.00

Conservation A) Good Condition

Condition

good; slight buckling in sheet

Notes

City of Milwaukee Portable Art Collection

ID Number	MIL.1.14.52	metal plaque Y/N	Y	McGOVERN, Cynthia
Title	<i>Estabrook Park</i>			American, 20th Century
Date Created	12/1/1977			
Medium	watercolor on paper, with cream mat and wood strip frame with interior liner having an antiqued finish			
Dimensions hxxwd sight ; framed				
Inscriptions	signed and dated llc			
Date Acquired	1977-78			
Price				
From	CETA Arts Program			
2018 Location	Not Found 2018 Inventory			
Previous Locations and Contacts	Police Administration Bldg Sgt. Sheronda Grant Police Admin Bldg, 6th flr, Data Processing			RRV Value 2018 Conservation E) N/A Condition
Notes				

City of Milwaukee Portable Art Collection

ID Number MIL.3.3.186 metal plaque Y/N Y

Title *Home on Mason Street*

Date Created 1978

Medium watercolor on paper, with cream mat and wood strip frame with interior liner having an antiqued finish

Dimensions hxxwx sight ; framed 18 1/4 x 15 "; 24 x 19"

Inscriptions signed and dated

Date Acquired 1977/78

Price

From CETA Arts Program

2018 Location 18 Lake Tower

Previous Locations and Contacts Lake Tower (DNS)/Bldg Insp
Tina Klose
(2/2018) 11/04 Lake Tower (DNS) 1st flr,
new location?/Bldg Inspection, 9th & Mitchell

McGOVERN, Cynthia
American, 20th Century



RRV Value 2018 \$500.00

Conservation A) Good Condition

Condition
good; slight buckling in sheet

Notes

City of Milwaukee Portable Art Collection

ID Number MIL.3.13.72 metal plaque Y/N Y

Title *Kilbourn Avenue*

Date Created 1978

Medium watercolor on paper, with cream mat and wood strip frame with interior liner having an antiqued finish

Dimensions hxxwxd sight ; framed 14 1/2 x 22"; 21 x 28"

Inscriptions signed and dated lrc

Date Acquired 1978

Price

From CETA purchase

2018 Location 13 City Hall, City Clerk's Office

Previous City Hall

Locations and Contacts Terry MacDonald
(2/2018) 3/03 City Hall, City Clerk, Rm 205

McGOVERN, Cynthia
American, 20th Century



RRV Value 2018 \$500.00

Conservation A) Good Condition

Condition

good; slight buckling in sheet

Notes

City of Milwaukee Portable Art Collection

ID Number MIL.3.13.66 metal plaque Y/N Y

Title *Lincoln Memorial Bridge*

Date Created 1977

Medium watercolor on paper, with cream mat with celadon green accent and wood strip frame with silver finish

Dimensions hxxwx sight ; framed 17 x 16"; 23 x 21"

Inscriptions signed and dated llc

Date Acquired 1978

Price

From CETA purchase

2018 Location 13 City Hall, City Clerk's Office

Previous City Hall

Locations and Contacts Terry MacDonald

(2/2018) 3/03 City Hall, City Clerk, Rm 205

McGOVERN, Cynthia

American, 20th Century



RRV Value 2018 \$500.00

Conservation A) Good Condition

Condition

good; slight buckling in sheet

Notes

City of Milwaukee Portable Art Collection

ID Number MIL.3.13.71 metal plaque Y/N Y

Title *St. Josephat*

Date Created 1978

Medium watercolor on paper, with cream mat and wood strip frame with interior liner having an antiqued finish

Dimensions hxxwx sight ; framed 21 x 15"; 27 1,2 x 21 1/4"

Inscriptions signed and dated lrc

Date Acquired 1978

Price

From CETA purchase

2018 Location 13 City Hall, City Clerk's Office

Previous City Hall

Locations and Contacts Terry MacDonald

(2/2018) 3/03 City Hall, City Clerk, Rm 205

McGOVERN, Cynthia

American, 20th Century



RRV Value 2018 \$500.00

Conservation A) Good Condition

Condition

good; slight buckling in sheet

Notes

City of Milwaukee Portable Art Collection

ID Number MIL.3.13.68 metal plaque Y/N Y

Title *The Milwaukee Club*

Date Created 1978

Medium watercolor on paper, with cream mat with celadon green accent and wood strip frame with silver finish

Dimensions hxxwxd sight ; framed 21 x 14"; 27 x 20"

Inscriptions signed and dated lrc

Date Acquired 1978

Price

From CETA purchase

2018 Location 13 City Hall, City Clerk's Office

Previous City Hall

Locations and Contacts Terry MacDonald
(2/2018) 3/03 City Hall, City Clerk, Rm 205

McGOVERN, Cynthia
American, 20th Century



RRV Value 2018 \$500.00

Conservation A) Good Condition

Condition

good; slight buckling in sheet

Notes

City of Milwaukee Portable Art Collection

ID Number MIL.3.13.67 metal plaque Y/N Y

Title *Three Brothers*

Date Created 1978

Medium watercolor on paper, with cream mat and wood strip frame with interior liner having an antiqued finish

Dimensions hxxwx sight ; framed 21 x 15 1/2"; 27 1/2 x 21 1/4"

Inscriptions signed and dated lrc

Date Acquired 1978

Price

From CETA purchase

2018 Location 13 City Hall, City Clerk's Office

Previous City Hall

Locations and Contacts Terry MacDonald

(2/2018) 3/03 City Hall, City Clerk, Rm 205

McGOVERN, Cynthia

American, 20th Century



RRV Value 2018 \$500.00

Conservation A) Good Condition

Condition

good; slight buckling in sheet

Notes

City of Milwaukee Portable Art Collection

ID Number NEEDS A metal plaque Y/N Y

Title *Water Street, City Hall*

Date Created 1978

Medium watercolor on paper, with cream mat and wood strip frame with interior liner having an antiqued finish

Dimensions hxxwxd sight ; framed 19 1/2 x 13"; 26 x 18 1/2"

Inscriptions "Cynthia McGovern Feb 1978 / Water Street

Date Acquired

Price

From

2018 Location 13 City Hall, City Clerk's Office

Previous Locations and Contacts City Hall
Terry MacDonald
(2/2018) 3/03 City Hall, City Clerk, Rm 205

Notes added

McGOVERN, Cynthia
American, 20th Century



RRV Value 2018 \$500.00

Conservation A) Good Condition

Condition

good; slight buckling in sheet

City of Milwaukee Portable Art Collection

ID Number MIL.3.13.70 metal plaque Y/N Y

Title *Wells & Cass Streets*

Date Created 1978

Medium watercolor on paper, with cream mat with celadon green accent and wood strip frame with silver finish

Dimensions hxxwxd sight ; framed 20 x 15"; 26 x 21"

Inscriptions signed and dated lrc

Date Acquired 1978

Price

From CETA purchase

2018 Location 13 City Hall, City Clerk's Office

Previous City Hall

Locations and Contacts Terry MacDonald

(2/2018) 3/03 City Hall, City Clerk, Rm 205

McGOVERN, Cynthia

American, 20th Century



RRV Value 2018 \$500.00

Conservation A) Good Condition

Condition

good; slight buckling in sheet

Notes

City of Milwaukee Portable Art Collection

ID Number MIL.3.13.73 metal plaque Y/N Y

Title *Wisconsin Avenue*

Date Created 1978

Medium watercolor on paper, with cream mat with celadon green accent and wood strip frame with silver finish

Dimensions hwxwd sight ; framed 18 1/2 x 11 1/2"; 26 x 18"

Inscriptions signed, dated, and titled

Date Acquired 1978

Price

From CETA purchase

2018 Location 13 City Hall, City Clerk's Office

Previous City Hall

Locations and Contacts Terry MacDonald

(2/2018) 3/03 City Hall, City Clerk, Rm 205

McGOVERN, Cynthia

American, 20th Century



RRV Value 2018 \$500.00

Conservation A) Good Condition

Condition

good; slight buckling in sheet

Notes

City of Milwaukee Portable Art Collection

ID Number MIL.3.13.74 metal plaque Y/N Y

Title *Wisconsin Avenue*

Date Created 2/1/1978

Medium watercolor on paper, with cream mat with celadon green accent and wood strip frame with silver finish

Dimensions hxxwd sight ; framed 18 1/2 x 12 1/5"; 24 x 17 1/2"

Inscriptions signed and dated lrc

Date Acquired 1978

Price

From CETA purchase

2018 Location 13 City Hall, City Clerk's Office

Previous City Hall

Locations and Contacts Terry MacDonald
(2/2018) 3/03 City Hall, City Clerk, Rm 205

McGOVERN, Cynthia
American, 20th Century



RRV Value 2018 \$500.00

Conservation A) Good Condition

Condition

good; slight buckling in sheet

Notes

City of Milwaukee Portable Art Collection

ID Number	Acct# 31-002	metal plaque Y/N	MECIKALSKI, Eugene
Title	<i>Dawn</i>		
Date Created	2/1/1987		
Medium	stone lithograph		
Dimensions hwxwd sight ; framed			
Inscriptions			
Date Acquired	5/1/1987		" "
Price	165		
From	MATA, Magin Lounge, May 3-30, 1987		
2018 Location	Not Found 2018 Inventory		
Previous Locations and Contacts	Southside Health Center; 1640 S. 24th		
	South Side Health Center, 1640 S. 24th	RRV Value 2018	
		Conservation	E) N/A
		Condition	
Notes			

City of Milwaukee Portable Art Collection

ID Number	metal plaque Y/N	MEINECKE, Richard
Title	<i>Brown Matter</i>	American, 1925-1989
Date Created	1978	
Medium	pastel	
Dimensions hxxxd sight ; framed		
Inscriptions		
Date Acquired	1978	MISSING IN ACTION
Price		
From	CETA purchase	
2018 Location	Not Found 2018 Inventory	
Previous Locations and Contacts	Capitol Library Jennifer Meyer Stearns Capitol Library	RRV Value 2018 Conservation E) N/A Condition
Notes		

City of Milwaukee Portable Art Collection

ID Number MIL.1.1.131 metal plaque Y/N n

Title *Hope (Orange Matter in library records)*

Date Created 1978

Medium oil on canvas

Dimensions hwxwd
sight ; framed 60 x 60"

Inscriptions

Date Acquired 1978

Price

From CETA purchase

2018 Location 06 809 Building (3rd Floor)

Previous 809 Bldg

Locations and
Contacts Terri Grote

(2/2018) 2/12 DCD, 3rd flr, NW corner office;
4/04 art closet; City Hall, Rm 102, Ethics;
9/91 art closet

Notes Triangular shaped canvas ; unframed

MEINECKE, Richard

American, 1925-1989



RRV Value 2018 \$400.00

Conservation D) Low Value

Condition

some overall paint loss
puncture in canvas 1"

City of Milwaukee Portable Art Collection

ID Number MIL.3.1.199 metal plaque Y/N n
 Title *Jaw Breaker II*
 Date Created 1978
 Medium pastel on paper, in silver metal strip frame

MEINECKE, Richard
 American, 1925-1989

Dimensions hxxxd
 sight ; framed

Inscriptions Meinecke '78 in bottom center

Date Acquired 1978

Price

From CETA Arts Program

2018 Location 14 809 Art Closet, Basement

Previous Art Closet

Locations and
 Contacts

Sally Witte 414-286-5794

(2/2018) (4/04) 8/99 art closet

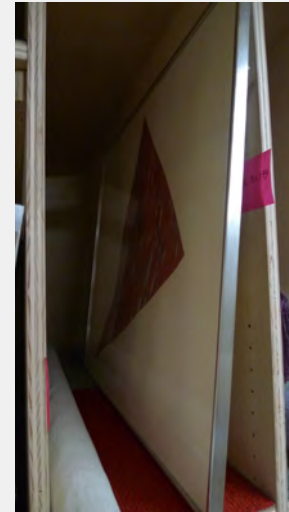

RRV Value 2018 \$250.00

Conservation D) Low Value

Condition

Notes

buckling of paper, severe in some areas,
 recommend cleaning and reframing

City of Milwaukee Portable Art Collection

ID Number	MIL.3.1.63 or	metal plaque Y/N	MEINECKE, Richard
Title	<i>Royal Flush</i>		American, 1925-1989
Date Created	1978		
Medium	pastel		
Dimensions hwxwd sight ; framed			
Inscriptions	"Meinecke '78" bottom center		
Date Acquired	1978		
Price			
From	CETA purchase		
2018 Location	Not Found 2018 Inventory		
Previous Locations and Contacts	City Hall Crystal Ivy (2/2018) 9/15/98 City Hall, Purchasing, Rm 601; City Hall, Rm 102, Ethics		
		RRV Value 2018	
		Conservation	E) N/A
		Condition	
Notes			

City of Milwaukee Portable Art Collection

ID Number	metal plaque Y/N	METZ WHITE, Nancy
Title	<i>Triangulation</i>	
Date Created		
Medium	stainless steel pipe & flexible duct	
Dimensions hwxwd sight ; framed		
Inscriptions		
Date Acquired	3/1/1992	
Price	1000	
From	artist	
2018 Location	Not Found 2018 Inventory	
Previous Locations and Contacts	Art Closet Sally Witte 414-286-5794 (2/2018) 'not listed on card	
	RRV Value 2018	
	Conservation	E) N/A
	Condition	
Notes		

City of Milwaukee Portable Art Collection

ID Number	MIL.1.9.112	metal plaque Y/N	MICI..., J.A.
Title	<i>portrait of Cornelius Concoran</i>		
Date Created			
Medium	oil on canvas		
Dimensions hxxxd sight ; framed			
Inscriptions	"J.A. Mici..." (illegble) top right corner		
Date Acquired			
Price			
From			
2018 Location	Not Found 2018 Inventory		
Previous	City Hall		
Locations and Contacts	Terry MacDonald		
	(2/2018) City Hall, vault of City Clerk's office		
		RRV Value 2018	
		Conservation	E) N/A
		Condition	
Notes			

City of Milwaukee Portable Art Collection

ID Number	MIL.3.3.24	metal plaque Y/N	MILES, Susan R.
Title	<i>Dawn's Ambit</i>		
Date Created	1981		
Medium	watercolor		
Dimensions hxxxd sight ; framed			
Inscriptions	"Miles 81"		
Date Acquired	10/1/1982		
Price	275		
From	WI Painters & Sculptors, UW-Waukesha,		
2018 Location	Not Found 2018 Inventory		
Previous Locations and Contacts	809 Bldg 5011 W. Lisbon storage??		
	DCD, 1st flr, Rent Assistance	RRV Value 2018	
		Conservation	E) N/A
		Condition	
Notes			

City of Milwaukee Portable Art Collection

ID Number	MIL.3.13.182	metal plaque Y/N	Milwaukee Lithograph & Engineering Co.
Title	<i>Wisconsin Club (Old Mitchell Mansion)</i>		
Date Created			
Medium	lithograph		
Dimensions hxxxd sight ; framed			
Inscriptions	"Milwaukee Lithograph & Engineering Co."		
Date Acquired			
Price			
From			
2018 Location	Not Found 2018 Inventory		
Previous	Lake Tower (DNS)/Bldg Insp		
Locations and	Tina Klose		
Contacts	(2/2018) Bldg Inspection, 9th & Mitchell		
		RRV Value 2018	
		Conservation	E) N/A
		Condition	
Notes			

City of Milwaukee Portable Art Collection

ID Number MIL.3.13.59 metal plaque Y/N n

Title *Industrial Section, Milwaukee*

Date Created 1920

Medium watercolor and crayon on paper, with grey mat and salmon-colored accent; in silver metal frame with flat profile and burnishing

Dimensions hwxwd sight ; framed 15 x 19"; 21 x 26"

Inscriptions "G. Moeller" lower right corner

Date Acquired 3/28/1979

Price

From gift

2018 Location 13 City Hall, City Clerk's Office

Previous City Hall

Locations and Contacts Terry MacDonald

(2/2018) 3/03 City Hall, rm 301B; 1/95 City Hall, Rm 301

MOELLER, Gustave

American, 1881 - 1931, active in Milwaukee



RRV Value 2018 \$400.00

Conservation A) Good Condition

Condition

good

Notes

City of Milwaukee Portable Art Collection

ID Number MIL.1.15.71 metal plaque Y/N y

Title *Waterford Dam*

Date Created 1933

Medium oil on board

Dimensions hxxxd
sight ; framed 19 1/2 x 23 1/2"; 24 x 28"

Inscriptions "GM" lower right corner

Date Acquired 4/1/1982

Price

From

2018 Location 07 841 Building (311 Bldg & Bridges)

Previous Locations and Contacts 841 Bldg
Matt Mortwedt 286-2145
2/08 Muni Bldg, Rm 501, DPW; 2/08 art closet; 7/07 DCD, 2nd flr, Commissioner's area; 5/04 art closet

MOELLER, Gustave

American, 1881 - 1931, active in Milwaukee



RRV Value 2018 \$2,500.00

Conservation C) Minor Concern

Condition

Notes surface has a (dried) bubbling effect, likely as artist done

City of Milwaukee Portable Art Collection

ID Number MIL.3.3.144 metal plaque Y/N Y

Title *Hallway with Open Door*

Date Created 1980

Medium etching, 9/50, in double white mat with silver metal strip frame

Dimensions hwxwd sight ; framed 17 1/2 x 28 1/2"; 23 3/4 x 29 1/2"

Inscriptions signed, dated, numbered, and titled

Date Acquired 8/1/1981

Price

From WI Painters & Sculptors @ MIAD

2018 Location 22 Buildings & Bridges

Previous Locations and Contacts B&B Field Headqtrs
Matt Mortwedt 286-2145
12/04 Bldgs & Bridges, Field Headquarters,
132 N. 6th, 2nd flr

MOGENSEN, Lois

Contemporary, active in Wisconsin



RRV Value 2018 \$550.00

Conservation C) Minor Concern

Condition

Notes

good, label is underneath the Plexiglass and needs to be re-adhered as it is slipping.

City of Milwaukee Portable Art Collection

ID Number MIL.3.3.145 metal plaque Y/N y

Title *Open Doors*

Date Created 1981

Medium etching and embossing 1/50

Dimensions hwxwd sight ; framed 17 1/2 x 28 1/2"; 23 3/4 x 29 1/2"

Inscriptions "Open Doors. 1/50, Lois Mogensen '81"

Date Acquired 8/1/1981

Price 150

From WI Painters & Sculptors @ MIAD

2018 Location 22 Buildings & Bridges

Previous Locations and Contacts B&B Field Headqtrs
Matt Mortwedt 286-2145
12/04 Bldgs & Bridges,. Field Headquarters,
132 N. 6th, 2nd flr

MOGENSEN, Lois

Contemporary, active in Wisconsin



RRV Value 2018 \$550.00

Conservation C) Minor Concern

Condition

Notes

minor buckling throughout sheet. Label is stuck on the outside of the Plexiglass with tape and should match the other.

City of Milwaukee Portable Art Collection

ID Number MIL.3.2.246 metal plaque Y/N n

Title *Canvasbacks in Flight*

Date Created

Medium reproduction of a Monegar watercolor, 68/395, published by E.P. Hoyer Co., Inc., New Berlin, WI in a cream mat with two

Dimensions hxxwx sight ; framed 11 x 15 1/2"; 16 1/4 x 20 1/4"

Inscriptions signed in the plate, numbered in pencil llc

Date Acquired

Price

From

2018 Location 03 City Hall, 4th Floor (Comptroller)

Previous City Hall

Locations and Contacts Sharon Kraft

(2/2018) 1/01 City Hall, Comptroller, Rm 405; 5/98 art closet

Notes

MONEGAR, Clarence Boyce

American 1910-1968, active in Milwaukee



RRV Value 2018 \$125.00

Conservation A) Good Condition

Condition

good

City of Milwaukee Portable Art Collection

ID Number MIL.3.2.247 metal plaque Y/N n

Title *Pheasants*

Date Created

Medium reproduction of a Monegar watercolor, 68/395, published by E.P. Hoyer Co., Inc., New Berlin, WI in a cream mat with two

Dimensions hxxwx sight ; framed 11 x 15 1/2"; 16 1/4 x 20 1/4"

Inscriptions "Pheasants by Clarence Boyce Monegan"

Date Acquired

Price

From

2018 Location 03 City Hall, 4th Floor (Comptroller)

Previous City Hall

Locations and Contacts Sharon Kraft

(2/2018) 1/01 City Hall, Comptroller, Rm 405; 5/98 art closet

Notes

MONEGAR, Clarence Boyce

American 1910-1968, active in Milwaukee



RRV Value 2018 \$125.00

Conservation A) Good Condition

Condition

good

City of Milwaukee Portable Art Collection

ID Number MIL.3.2.244 metal plaque Y/N n

Title *Settin' Down*

Date Created

Medium reproduction of a Monegar watercolor, 68/395, published by E.P. Hoyer Co., Inc., New Berlin, WI in a cream mat with two

Dimensions hxxwx d sight ; framed 11 x 15 1/2"; 16 1/4 x 20 1/4"

Inscriptions signed by artist lower right; "68/395" lower

Date Acquired

Price

From

2018 Location 03 City Hall, 4th Floor (Comptroller)

Previous City Hall

Locations and Contacts Sharon Kraft

(2/2018) 1/01 City Hall, Comptroller, Rm 405; 10/97 art closet

Notes

MONEGAR, Clarence Boyce

American 1910-1968, active in Milwaukee



RRV Value 2018 \$125.00

Conservation A) Good Condition

Condition

good

City of Milwaukee Portable Art Collection

ID Number	metal plaque Y/N	MONEGAR, Clarence Boyce
Title	<i>The Heron's Cove</i>	American 1910-1968, active in Milwaukee
Date Created		
Medium	watercolor	
Dimensions hxxxd sight ; framed		
Inscriptions		
Date Acquired	11/1/1987	
Price	donated	
From	Howard & Emily Patton; 600 Dogwood Ave;	
2018 Location	Not Found 2018 Inventory	
Previous Locations and Contacts	809 Bldg Terri Grote DCD, 3rd flr, Housing Mgt, Steve Falek	RRV Value 2018 Conservation E) N/A Condition
Notes	NOT LOCATED	

City of Milwaukee Portable Art Collection

ID Number MIL.3.2.245 metal plaque Y/N n

Title *Thru the Birches*

Date Created

Medium reproduction of a Monegar watercolor published by E.P. Hoyer Co.Inc., New Berlin, WI- 68/205 with white mat in a gold metal

Dimensions hxxwd sight ; framed 11x 15 1/2"; 16 x 19"

Inscriptions signed in the plate; numbered in pencil llc

Date Acquired

Price

From

2018 Location City Hall, 7th Floor (#716)

Previous City Hall

Locations and Contacts Crystal Ivy

(2/2018) 9/15/98 City Hall, Purchasing, Rm 606, upper vault; 10/97 art closet

Notes

MONEGAR, Clarence Boyce

American 1910-1968, active in Milwaukee



RRV Value 2018 \$125.00

Conservation A) Good Condition

Condition

good

City of Milwaukee Portable Art Collection

ID Number MIL.3.2.108 metal plaque Y/N y

Title *Are You Sure the Party Was Here?*

Date Created

Medium lithograph, 14/1000; with white mat in a natural wood strip frame

Dimensions hxxwd sight ; framed 17 1/2 x 19 1/2"; 29 x 35"

Inscriptions signed in the plate, also signed and

Date Acquired 1990

Price 250

From

2018 Location 09 809 Building (1st Floor)

Previous 809 Bldg

Locations and Contacts Sally Witte

(2/2018) 6/2015 DCD, 1st flr Commercial Corridor; 11/07 returned to art closet for repair (glass missing); 3/03 City Hall, DOA, Rm 606

MORA, Francisco

Mexican, (b. 1952), active in Wisconsin



RRV Value 2018 \$250.00

Conservation A) Good Condition

Condition

Notes

City of Milwaukee Portable Art Collection

ID Number MIL.3.2.109 metal plaque Y/N Y

Title *The Fish Tales*

Date Created

Medium lithograph, 123/1000, with white mat and in a natural wood strip frame

Dimensions hxxwxd sight ; framed 17 1/2 x 19 1/2"; 29 x 35"

Inscriptions signed in the plate; signed and numbered in

Date Acquired 1990

Price 250

From

2018 Location 09 809 Building (1st Floor)

Previous Locations and Contacts 809 Bldg
Sally Witte
(2/2018) 6/2015 DCD, 1st flr Commercial Corridor; 11/07 returned to art closet; 3/03 City Hall, DOA, Rm 606

MORA, Francisco
Mexican, (b. 1952), active in Wisconsin



RRV Value 2018 \$250.00

Conservation B) Action Needed

Condition

Notes frame is bowed; mat and backboard need to be refitted inside of it

City of Milwaukee Portable Art Collection

ID Number MIL.3.7.19 metal plaque Y/N n

Title *View of proposed River Improvement,*

Date Created

Medium watercolor, crayon, graphite on paper, in wide wood frame with silver accent

Dimensions hxxwx d sight ; framed 27 x 39 1/4"; 32 1/4 x 44 1/5"

Inscriptions signed, dated, titled

Date Acquired

Price

From

2018 Location 09 809 Building (1st Floor)

Previous Locations and Contacts 809 Bldg
Sally Witte
(2/2018) 1st floor Commercial Corridor 3/06 DCD, 2nd flr, planning library; 3/03 DCD, 2nd flr; DCD, 1st flr, Board Room

MORGAN, Charles
America, (1890 - 1947), active in Illinois



RRV Value 2018 \$2,500.00

Conservation A) Good Condition

Condition

Notes good; pencil mark (or crease?) lrc; two vertical marks in ur quadrant of sheet

City of Milwaukee Portable Art Collection

ID Number	MIL.1.1.142	metal plaque Y/N	MOSES, Fugi
Title	<i>Spirit of Colligraph - Love</i>		
Date Created			
Medium	watercolor		
Dimensions hwxwd sight ; framed			
Inscriptions			
Date Acquired	10/1/1992		
Price	750		
From			
2018 Location	Not Found 2018 Inventory		
Previous Locations and Contacts	City Hall		
	(3/03) 1/93 City Hall, Equal Opportunity Office, Rm 101; 10/92 art closet		RRV Value 2018
		Conservation	E) N/A
		Condition	
Notes			

City of Milwaukee Portable Art Collection

ID Number MIL.3.1.229 metal plaque Y/N n

MOSES, Fujie Yamaguchi

Title *Across a Border*

Date Created 1988

Medium monotype, (however numbered 1/3) with white mat and in a silver metal strip frame

Dimensions hxxxd
sight ; framed 29 x 21"; 39 x 30"

Inscriptions signed, dated, titled, and numbered

Date Acquired 2/1/1992

Price

From Peltz Gallery

2018 Location 23 Keenan Health Center

Previous Central Health Clinic (CLOSED)

Locations and
Contacts

2/92 Central Health Clinic, lobby, E wall

RRV Value 2018 \$350.00

Conservation A) Good Condition

Condition

Notes

This was noted "1/3" so media as monotype is a question. (It could be that each one is a unique variant in the series as there was a two dimensional component atop of the print in one area ul quadrant.)



City of Milwaukee Portable Art Collection

ID Number MIL.3.1.6 metal plaque Y/N y

Title *Winter Quilt III*

Date Created 1982

Medium handmade paper

Dimensions hxxwd
sight ; framed 22 x 40"; 30 x 46"

Inscriptions

Date Acquired 12/1/1982

Price 450

From Wisc Designer Craftsmen, Rahr West

2018 Location 12 City Hall, 6th Floor (#603, #605)

Previous
Locations and
Contacts City Hall
Crystal Ivy

(2/2018) 9/94 City Hall, DOA, Rm 606,
reception area; 4/94 art closet

Notes nothing on verso but loops of yarn
very dirty

MOYER, Gisela Magdalena

German-American, b. 1943, active in Green
Bay, WI



RRV Value 2018 \$875.00

Conservation D) Low Value

Condition

Faded and likely that the pinks and blues
and maybe greens were once brighter.
Frame is very dusty and somewhat falling
apart; urc missing a section of lucite.
(Value is low in terms of what conservation
might cost.)

City of Milwaukee Portable Art Collection

ID Number	MIL.3.13.238	metal plaque Y/N	MUCHA, Willy
Title	French-Polish, b. 1905 Warsaw, Poland -		
Date Created	d.1995, Paris, France		
Medium	reproduction of a watercolor; cream mat with taupe accent strip; in a rose-gold metal frame		
Dimensions hxxxd sight ; framed			
Inscriptions			
Date Acquired			
Price			
From			
2018 Location	Not Found 2018 Inventory		
Previous	City Hall		
Locations and	Crystal Ivy		
Contacts	(2/2018) 9/93 City Hall, DOA, Rm 601		
	RRV Value 2018		
	Conservation	E) N/A	
	Condition		
Notes			

City of Milwaukee Portable Art Collection

ID Number	MIL.3.13.239	metal plaque Y/N	n	MUCHA, Willy
Title	<i>Chicago</i>			French-Polish, b. 1905 Warsaw, Poland - d.1995, Paris, France
Date Created				
Medium	reproduction of a watercolor, with white mat and navy accent strip, in silver metal frame			
Dimensions hxxwxd sight ; framed	12 1/4 x 9"; 16 1/2 x 13 1/2"			
Inscriptions				
Date Acquired				
Price				
From				
2018 Location	City Hall, 7th Floor (#716)			
Previous	City Hall			
Locations and Contacts	Crystal Ivy (2/2018) 9/93 City Hall, DOA, Rm 606, northwest corner office			
Notes				RRV Value 2018 \$225.00 Conservation A) Good Condition Condition good, slight buckling reframed in 1993



City of Milwaukee Portable Art Collection

ID Number	MIL.3.13.240	metal plaque Y/N	n	MUCHA, Willy
Title	<i>Cincinnati</i>			French-Polish, b. 1905 Warsaw, Poland - d.1995, Paris, France
Date Created				
Medium	reproduction of a watercolor; cream mat with taupe accent strip; in a rose-gold metal frame			
Dimensions hxxwx d sight ; framed	12 1/2 x 10"; 16 3/4 x 14"			
Inscriptions				
Date Acquired				
Price				
From				
2018 Location	City Hall, 7th Floor (#716)			
Previous	City Hall			
Locations and Contacts	Crystal Ivy (2/2018) 9/93 City Hall, DOA, Rm 601			
Notes	<div> <div>RRV Value 2018</div> <div>\$225.00</div> </div> <div> <div>Conservation</div> <div>A) Good Condition</div> </div> <div> <div>Condition</div> <div>good reframed in 1993</div> </div>			



City of Milwaukee Portable Art Collection

ID Number MIL.3.13.241 metal plaque Y/N n

Title *Houston*

Date Created

Medium reproduction of a watercolor with white mat and grey accent in silver metal strip frame

Dimensions hxxwxd
sight ; framed 8 x 10"; 12 1/4 x 14 1/4"

Inscriptions

Date Acquired

Price

From

2018 Location City Hall, 7th Floor (#716)

Previous City Hall

Locations and
Contacts Crystal Ivy

(2/2018) 9/93 City Hall, DOA, Rm 601

Notes

MUCHA, Willy

French-Polish, b. 1905 Warsaw, Poland -
d.1995, Paris, France



RRV Value 2018 \$200.00

Conservation A) Good Condition

Condition

good
reframed in 1993

City of Milwaukee Portable Art Collection

ID Number	NEEDS A	metal plaque Y/N	y	MUCHA, Willy
Title	<i>Milwaukee</i>			French-Polish, b. 1905 Warsaw, Poland - d.1995, Paris, France
Date Created				
Medium	color print of watercolor, 1/75, in a white mat with black metal strip frame			
Dimensions hxxwx sight ; framed	12 1/2 x 9 3/4"; 20 x 16"			
Inscriptions	signed in plate and hand signed; noted on			
Date Acquired				
Price				
From				
2018 Location	11 City Hall (2nd Floor Mayor's Office)			
Previous	City Hall			
Locations and	Patty Doll			
Contacts	(2/2018) 9/93 City Hall, DOA, Rm 601			
Notes	added			



RRV Value 2018 \$225.00
 Conservation A) Good Condition
 Condition
 good

City of Milwaukee Portable Art Collection

ID Number	MIL.3.13.242	metal plaque Y/N	n	MUCHA, Willy
Title	<i>New Orleans</i>			French-Polish, b. 1905 Warsaw, Poland - d.1995, Paris, France
Date Created				
Medium	reproduction of a watercolor; cream mat with taupe accent strip; in a rose-gold metal frame			
Dimensions hxxwx d sight ; framed	12 x 9 1/2"; 16 x 13 1/2"			
Inscriptions	signed in the plate			
Date Acquired				
Price				
From				
2018 Location	City Hall, 7th Floor (#716)			
Previous	City Hall			
Locations and Contacts	Crystal Ivy (2/2018) 9/93 City Hall, DOA, Rm 606, northwest corner office			
Notes	<div> <div>RRV Value 2018</div> <div>\$225.00</div> </div> <div> <div>Conservation</div> <div>A) Good Condition</div> </div> <div> <div>Condition</div> <div>good reframed in 1993</div> </div>			



City of Milwaukee Portable Art Collection

ID Number	MIL.3.13.243	metal plaque Y/N	MUCHA, Willy
Title	<i>San Francisco</i>		
Date Created	French-Polish, b. 1905 Warsaw, Poland - d.1995, Paris, France		
Medium	print of watercolor		
Dimensions hxxxd sight ; framed			
Inscriptions			
Date Acquired			
Price			
From			
2018 Location	Not Found 2018 Inventory		
Previous Locations and Contacts	City Hall Crystal Ivy (2/2018) 9/93 City Hall, DOA, Rm 601		
	RRV Value 2018 Conservation E) N/A Condition		
Notes			

City of Milwaukee Portable Art Collection

ID Number	MIL.4.13.43	metal plaque Y/N	MURRAY, Beth
Title	-10 F (Milwaukee River)		American, 20th Century
Date Created	1980		
Medium	photograph		
Dimensions hxxxd sight ; framed			
Inscriptions	"Beth Murray 80 -10F"		
Date Acquired	1980		
Price			
From	CETA Arts Program		
2018 Location	Not Found 2018 Inventory		
Previous Locations and Contacts	Lake Tower (DNS)/Bldg Insp Tina Klose (2/2018) Bldg Inspection, 9th & Mitchell		
		RRV Value 2018	
		Conservation	E) N/A
		Condition	
Notes			

City of Milwaukee Portable Art Collection

ID Number	MIL.4.11.50	metal plaque Y/N	MURRAY, Beth
Title	<i>35th & Villard</i>		American, 20th Century
Date Created	1979		
Medium	b&w photo		
Dimensions hxxxd sight ; framed	13 x 10" (sight dimensions in current mat)		
Inscriptions	"Beth Murray 79" lower left in pencil; "35th		
Date Acquired			
Price			
From			
2018 Location	Not Found 2018 Inventory		
Previous Locations and Contacts	809 Bldg Sally Witte (2/2018), 10/93 DCD, 2nd flr, Commissioner's Office	RRV Value 2018 Conservation Condition	E) N/A
Notes	Not located 8/18		

City of Milwaukee Portable Art Collection

ID Number MIL.4.3.61 metal plaque Y/N n

Title *A Place to Rest*

Date Created 1979

Medium b & w photo

Dimensions hwxwd
sight ; framed 10 x 9" framed

Inscriptions "Beth Murray 79" hand written on matte,

Date Acquired

Price

From

2018 Location Not Found 2018 Inventory

Previous Art Closet

Locations and
Contacts Sally Witte 414-286-5794

(2/2018) 5/10 returned to art closet; 3/03
DCD, 2nd flr

MURRAY, Beth

American, 20th Century



RRV Value 2018 \$300.00

Conservation B) Action Needed

Condition

excellent, framed 10/95
8/18 glass is broken but photo is okay

Notes

City of Milwaukee Portable Art Collection

ID Number MIL.4.6.60 metal plaque Y/N n

Title *All for the Animals*

Date Created 1979

Medium black-and-white photograph, with mat but unframed

Dimensions hxxwd sight ; framed 8 x 10" approx.

Inscriptions signed, dated, and titled

Date Acquired

Price

From

2018 Location 14 809 Art Closet, Basement

Previous Art Closet

Locations and Contacts

MURRAY, Beth

American, 20th Century



RRV Value 2018 \$150.00

Conservation B) Action Needed

Condition

Notes added
(Image of a sculpture of a man with a dog and with plaque reading "The Wisconsin Humane Society for the Prevention of Cruelty")

photo is good; needs to be protected with a frame and mat

City of Milwaukee Portable Art Collection

ID Number	MIL.4.21.31	metal plaque Y/N	MURRAY, Beth
Title	(car in garage)		American, 20th Century
Date Created			
Medium	b&w photo		
Dimensions hxxxd sight ; framed			
Inscriptions	"Beth Murray" lower left on matte		
Date Acquired			
Price			
From			
2018 Location	Not Found 2018 Inventory		
Previous Locations and Contacts	Lake Tower (DNS)/Bldg Insp Tina Klose (2/2018) Bldg Inspection, 9th & Mitchell	RRV Value 2018 Conservation Condition	E) N/A
Notes	note the id number is a dupe		

City of Milwaukee Portable Art Collection

ID Number	MIL.4.20.37	metal plaque Y/N	MURRAY, Beth
Title	<i>City Pace</i>		American, 20th Century
Date Created	1979		
Medium	b&w photo		
Dimensions hxxxd sight ; framed			
Inscriptions	"Beth Murray 79 City Pace"		
Date Acquired			
Price			
From			
2018 Location	Not Found 2018 Inventory		
Previous Locations and Contacts	Lake Tower (DNS)/Bldg Insp Tina Klose (2/2018) Bldg Inspection, 9th & Mitchell	RRV Value 2018 Conservation Condition	E) N/A
Notes			

City of Milwaukee Portable Art Collection

ID Number	MIL.4.11.35	metal plaque Y/N	MURRAY, Beth
Title	<i>Lisbon Ave.</i>		American, 20th Century
Date Created	1979		
Medium	b&w photo		
Dimensions hwxwd sight ; framed			
Inscriptions	"Beth Murray 79 Lisbon Ave" on matte		
Date Acquired			
Price			
From			
2018 Location	Not Found 2018 Inventory		
Previous	Lake Tower (DNS)/Bldg Insp		
Locations and Contacts	Tina Klose		
	(2/2018) Bldg Inspection, 9th & Mitchell		
		RRV Value 2018	
		Conservation	E) N/A
		Condition	
Notes			

City of Milwaukee Portable Art Collection

ID Number	MIL.4.10.53	metal plaque Y/N	MURRAY, Beth
Title	<i>Love and Kindness</i>		American, 20th Century
Date Created	1979		
Medium	b&w photo		
Dimensions hxxxd sight ; framed			
Inscriptions	"Beth Murray 79" lower left; "Love and		
Date Acquired			
Price			
From			
2018 Location	Not Found 2018 Inventory		
Previous	809 Bldg		
Locations and Contacts	Sally Witte		
	(2/2018), 10/93 DCD, 2nd flr, Commissioner's Office	RRV Value 2018	
		Conservation	E) N/A
		Condition	
Notes			

City of Milwaukee Portable Art Collection

ID Number	MIL.4.13.41	metal plaque Y/N	MURRAY, Beth
Title	<i>March Thaw</i>		American, 20th Century
Date Created	1980		
Medium	b&w photo		
Dimensions hxxxd sight ; framed			
Inscriptions	"Beth Murray 80 March Thaw" on matte		
Date Acquired			
Price			
From			
2018 Location	Not Found 2018 Inventory		
Previous	Lake Tower (DNS)/Bldg Insp		
Locations and Contacts	Tina Klose		
	(2/2018) Bldg Inspection, 9th & Mitchell		
		RRV Value 2018	
		Conservation	E) N/A
		Condition	
Notes			

City of Milwaukee Portable Art Collection

ID Number	MIL.4.11.38	metal plaque Y/N	MURRAY, Beth
Title	<i>Mitchell Street</i>		American, 20th Century
Date Created	1979		
Medium	b&w photo		
Dimensions hxxxd sight ; framed			
Inscriptions	"Beth Murray '79 Mitchell Street" signed on		
Date Acquired			
Price			
From			
2018 Location	Not Found 2018 Inventory		
Previous	Lake Tower (DNS)/Bldg Insp		
Locations and Contacts	Tina Klose		
	(2/2018) Bldg Inspection, 9th & Mitchell		
		RRV Value 2018	
		Conservation	E) N/A
		Condition	
Notes			

City of Milwaukee Portable Art Collection

ID Number	MIL.4.18.33	metal plaque Y/N	MURRAY, Beth
Title	<i>Mitchell Street</i>		American, 20th Century
Date Created	1979		
Medium	b&w photo		
Dimensions hxxxd sight ; framed			
Inscriptions	"Beth Murray 79 Mitchell St." on matte		
Date Acquired			
Price			
From			
2018 Location	Not Found 2018 Inventory		
Previous	Lake Tower (DNS)/Bldg Insp		
Locations and Contacts	Tina Klose		
	(2/2018) Bldg Inspection, 9th & Mitchell		
		RRV Value 2018	
		Conservation	E) N/A
		Condition	
Notes			

City of Milwaukee Portable Art Collection

ID Number	MIL.4.13.32	metal plaque Y/N	MURRAY, Beth
Title	<i>Mitchell Street (bus stop)</i>		American, 20th Century
Date Created	1979		
Medium	b&w photo		
Dimensions hxxxd sight ; framed			
Inscriptions	"Beth Murray '79 Mitchell Street" signed on		
Date Acquired	1979-81		
Price			
From	CETA '79-81		
2018 Location	Not Found 2018 Inventory		
Previous Locations and Contacts	Lake Tower (DNS)/Bldg Insp Tina Klose (2/2018) Bldg Inspection, 9th & Mitchell		
Notes	RRV Value 2018		
	Conservation	E) N/A	
	Condition		

City of Milwaukee Portable Art Collection

ID Number	MIL.4.11.36	metal plaque Y/N	MURRAY, Beth
Title	<i>Moody Wells Street</i>		American, 20th Century
Date Created	1979		
Medium	b&w photo		
Dimensions hxxxd sight ; framed			
Inscriptions	"Beth Murray 79 Moody Wells Street" on		
Date Acquired			
Price			
From			
2018 Location	Not Found 2018 Inventory		
Previous	Lake Tower (DNS)/Bldg Insp		
Locations and Contacts	Jennifer Klouda (414)286-2859		
	(2/2018) Bldg Inspection, 9th & Mitchell		
		RRV Value 2018	
		Conservation	E) N/A
		Condition	
Notes			

City of Milwaukee Portable Art Collection

ID Number	MIL.4.11.39	metal plaque Y/N	MURRAY, Beth
Title	<i>Moving</i>		American, 20th Century
Date Created			
Medium	b&w photo		
Dimensions hwxwd sight ; framed			
Inscriptions	"Beth Murray Moving" on matte		
Date Acquired			
Price			
From			
2018 Location	Not Found 2018 Inventory		
Previous Locations and Contacts	Lake Tower (DNS)/Bldg Insp Jennifer Klouda (414)286-2859 (2/2018) Bldg Inspection, 9th & Mitchell		
		RRV Value 2018	
		Conservation	E) N/A
		Condition	
Notes			

City of Milwaukee Portable Art Collection

ID Number	MIL.4.18.54	metal plaque Y/N	MURRAY, Beth
Title	<i>Roping</i>		American, 20th Century
Date Created	1979		
Medium	b&w photo		
Dimensions hxxxd sight ; framed			
Inscriptions	"Beth Murray 79" lower left; "Roping" lower		
Date Acquired			
Price			
From			
2018 Location	Not Found 2018 Inventory		
Previous	809 Bldg		
Locations and Contacts	Sally Witte		
	(2/2018), 10/93 DCD, 2nd flr, Commissioner's Office	RRV Value 2018	
		Conservation	E) N/A
		Condition	
Notes			

City of Milwaukee Portable Art Collection

ID Number	MIL.4.17.34	metal plaque Y/N	MURRAY, Beth
Title	<i>St. Joseph's Hospital</i>		American, 20th Century
Date Created	1979		
Medium	b&w photo		
Dimensions hxxxd sight ; framed			
Inscriptions	"Beth Murray 79 St. Joseph's Hospital"		
Date Acquired			
Price			
From			
2018 Location	Not Found 2018 Inventory		
Previous	Lake Tower (DNS)/Bldg Insp		
Locations and	Jennifer Klouda (414)286-2859		
Contacts	(2/2018) Bldg Inspection, 9th & Mitchell		
		RRV Value 2018	
		Conservation	E) N/A
		Condition	
Notes			

City of Milwaukee Portable Art Collection

ID Number	MIL.4.21.55	metal plaque Y/N	MURRAY, Beth
Title	<i>State Street Line</i>		American, 20th Century
Date Created	1980		
Medium	b&w photo		
Dimensions hxxxd sight ; framed			
Inscriptions	"Beth Murray 80" lower left; "State Street		
Date Acquired			
Price			
From			
2018 Location	Not Found 2018 Inventory		
Previous	809 Bldg		
Locations and Contacts	Sally Witte		
	(2/2018), 10/93 DCD, 2nd flr, Commissioner's Office	RRV Value 2018	
		Conservation	E) N/A
		Condition	
Notes			

City of Milwaukee Portable Art Collection

ID Number MIL.4.6.60 metal plaque Y/N n

Title *untitled* (picket fence)

Date Created

Medium black-and-white photograph, floated on white backing board in a silver metal strip frame

Dimensions hwxwd sight ; framed 5 3/4 x 8 1/2"; 10 x 12"

Inscriptions "Beth Murray" under photo, hand written on

Date Acquired

Price

From

2018 Location 14 809 Art Closet, Basement

Previous Art Closet

Locations and Contacts Sally Witte 414-286-5794

(2/2018) 9/2014 returned to art closet;
7/2013 City Treasurer, Rm 103; 7/07
returned to art closet; 9/15/98 City Hall,
Budget

Notes

MURRAY, Beth

American, 20th Century

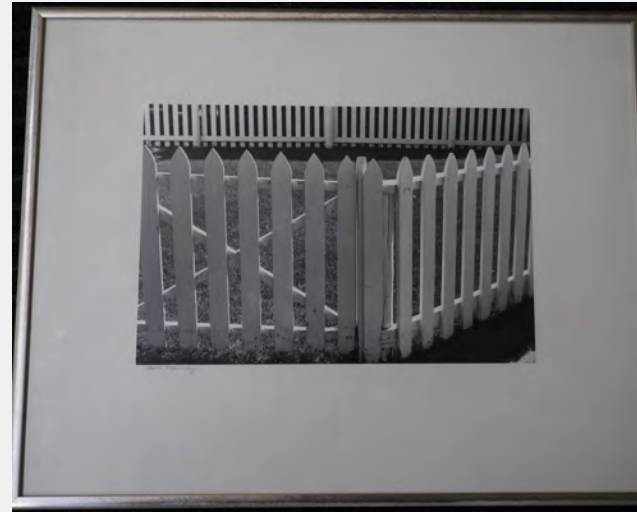

RRV Value 2018 \$300.00

Conservation A) Good Condition

Condition

good; new frame 1995

City of Milwaukee Portable Art Collection

ID Number	MIL.4.11.40	metal plaque Y/N	MURRAY, Beth
Title	<i>Upkeep</i>		American, 20th Century
Date Created			
Medium	b&w photo		
Dimensions hxxxd sight ; framed			
Inscriptions	"Beth Murray Upkeep" on matte		
Date Acquired			
Price			
From			
2018 Location	Not Found 2018 Inventory		
Previous Locations and Contacts	Lake Tower (DNS)/Bldg Insp Jennifer Klouda (414)286-2859 (2/2018) Bldg Inspection, 9th & Mitchell		
		RRV Value 2018	
		Conservation	E) N/A
		Condition	
Notes			

City of Milwaukee Portable Art Collection

ID Number	MIL.4.17.51	metal plaque Y/N	MURRAY, Beth
Title	<i>Weaving Cocoa Doormats-Wisconsin</i>		American, 20th Century
Date Created	1980		
Medium	b&w photo		
Dimensions hwxwd sight ; framed			
Inscriptions	"Beth Murray 80" lower left; "Weaving Cocoa		
Date Acquired			
Price			
From			
2018 Location	Not Found 2018 Inventory		
Previous	809 Bldg		
Locations and Contacts	Sally Witte		
	(2/2018), 10/93 DCD, 2nd flr, Commissioner's Office		RRV Value 2018
			Conservation
			E) N/A
			Condition
Notes			

City of Milwaukee Portable Art Collection

ID Number	MIL.4.17.52	metal plaque Y/N	MURRAY, Beth
Title	<i>Wisconsin Workshop for the Blind</i>		American, 20th Century
Date Created	1979		
Medium	b&w photo		
Dimensions hxxxd sight ; framed			
Inscriptions	"Beth Murray" lower left; "Wisconsin		
Date Acquired			
Price			
From			
2018 Location	Not Found 2018 Inventory		
Previous	809 Bldg		
Locations and Contacts	Sally Witte		
	(2/2018), 10/93 DCD, 2nd flr, Commissioner's Office	RRV Value 2018	
		Conservation	E) N/A
		Condition	
Notes			

City of Milwaukee Portable Art Collection

ID Number MIL.3.1.270 metal plaque Y/N n

Title *Les Faveurs de Dieu*

Date Created

Medium lithograph with brick-red colored mat and in a black laquer frame

Dimensions hxxxd sight ; framed 30 x 24"; 36 x 30"

Inscriptions "68/75" lower left; title lower center; "Frances

Date Acquired 4/1/1994

Price

From John Gruenwald

2018 Location 14 809 Art Closet, Basement

Previous Art Closet

Locations and Contacts Sally Witte 414-286-5794

(2/2018) 4/04 art closet; /00 City Hall, Health Dept

Notes previously on missing list

MYERS, Frances

American, (1936-2014), active in Wisconsin



RRV Value 2018 \$850.00

Conservation A) Good Condition

Condition

good

City of Milwaukee Portable Art Collection

ID Number MIL.5.2.4 metal plaque Y/N Y

Title *Pastel Blend*

Date Created 1986

Medium handwoven tapestry, floated on a fabric support in a grey metal frame

Dimensions hxxwx sight ; framed 20 x 19"; 28 x 27"

Inscriptions

Date Acquired 11/1/1986

Price 575

From Wisc Women in the Arts Show, UWM Union

2018 Location City Hall, 7th Floor (#716)

Previous Locations and Contacts City Hall
Crystal Ivy
(2/2018) 9/94 City Hall, DOA, Rm 606, west side, next to conference room; 8/94 DCD, 2nd Flr, Commissioner

Notes No sales results found

NASGOWITZ, Diane

American, active in Milwaukee



RRV Value 2018 \$800.00

Conservation A) Good Condition

Condition

good; small brown spot of staining on backing support at bottom, center

City of Milwaukee Portable Art Collection

ID Number MIL.5.2.14 metal plaque Y/N n NASGOWITZ, Diane
 Title *Shadows* American, active in Milwaukee

Date Created

Medium wool tapestry

Dimensions hxxwd
 sight ; framed 20 1/2 x 19 1/4"; 28 x 27"

Inscriptions ? N or initials lower right corner

Date Acquired 3/1/1992

Price

From

2018 Location 14 809 Art Closet, Basement

Previous Art Closet

Locations and
 Contacts Sally Witte 414-286-5794

(2/2018) 3/97 art closet



RRV Value 2018 \$400.00

Conservation A) Good Condition

Condition

Notes dusty, small amount of foxing bottom edge
 linen backing board

City of Milwaukee Portable Art Collection

ID Number BELONGS TO metal plaque Y/N North Shore Line Lithograph Collection

Title *North Shore Line lithograph collection (16)*

Date Created

Medium

Dimensions hxxxd
sight ; framed

Inscriptions

Date Acquired

Price

From

2018 Location 11 City Hall (2nd Floor Mayor's Office)

Previous City Hall, Mayor's Office

Locations and
Contacts Patty Doll



RRV Value 2018

Conservation A) Good Condition

Condition

Notes
added
Belongs to City Library Collection - just
documentation

good

City of Milwaukee Portable Art Collection

ID Number MIL.1.14.146 metal plaque Y/N n

Title *untitled*

NOWICKI, Ervin E.

American, (1921-2007), active in Wisconsin

Date Created 1980

Medium oil on canvas board

Dimensions hxxxd
sight ; framed 7 1/2 x 11"; 9 x 12 1/2"

Inscriptions signed and dated lrc

Date Acquired

Price

From

2018 Location 16 City Hall, Tax Assessor (#504)

Previous City Hall

Locations and
Contacts Pilar Olvera

(2/2018) 4/95 City Hall, Tax Assessor, Rm
504; 9/94 art closet



RRV Value 2018 \$850.00

Conservation A) Good Condition

Condition

Notes

very good, reframed 9/93

City of Milwaukee Portable Art Collection

ID Number	MIL.1.14.10	metal plaque Y/N	NOWICKI, Ervin E.
Title	<i>View from Downview</i>		American, (1921-2007), active in Wisconsin
Date Created	1980		
Medium	acrylic on canvas		
Dimensions hxxxd sight ; framed			
Inscriptions			
Date Acquired	5/1/1981		
Price	150		
From			
2018 Location	Not Found 2018 Inventory		
Previous	Art Closet		
Locations and Contacts	Sally Witte 414-286-5794 (2/2018) 5/91 art closet		
		RRV Value 2018	
		Conservation	E) N/A
		Condition	
Notes		fair	

City of Milwaukee Portable Art Collection

ID Number MIL.4.3.69 metal plaque Y/N n O'NEILL, Terry

Title *Downtown Milwaukee Fog*

Date Created 1993

Medium color photograph

Dimensions hwxwd sight ; framed 23 1/4 x 15 1/4"; 35 x 27"

Inscriptions signed and dated lrc; in white mat with wood

Date Acquired 6/16/1999

Price 350

From artist by MAB (Evelyn Terry)

2018 Location 06 809 Building (3rd Floor)

Previous Locations and Contacts 809 Bldg
Sally Witte
(2/2018) 3/03 DCD, 2nd flr, east elevator;
6/99 DCD, 2nd flr, Redevelopment Authority

Notes available from the artist on
www.portalwisconsin.org
262-679-5111
20 x 30" print \$275



RRV Value 2018 \$450.00

Conservation B) Action Needed

Condition faded

City of Milwaukee Portable Art Collection

ID Number NEEDS A metal plaque Y/N y

O'SHEA, Susan

Title *Milwaukee River Scene*

Artist information not found

Date Created 2003

Medium OIL ON CANVAS

Dimensions hwxwd
sight ; framed 19 x 24"; 24 1/2 x 29"

Inscriptions signed and dated lrc

Date Acquired

Price

From

2018 Location 13 City Hall, City Clerk's Office

Previous
Locations and
Contacts



RRV Value 2018 \$875.00

Conservation A) Good Condition

Condition

Notes added

good

City of Milwaukee Portable Art Collection

ID Number	MIL.1.4.89	metal plaque Y/N	OLNEY, Helen
Title	<i>Iris & African Hanging</i>		
Date Created			
Medium	acrylic painting on unprepared linen		
Dimensions hxxxd sight ; framed			
Inscriptions	"H. Olney" right corner		
Date Acquired	9/1/1986		
Price	450		
From	gift of Jack Baltes; 1930 N. Prospect #42;		
2018 Location	Not Found 2018 Inventory		
Previous Locations and Contacts	Southside Health Center; 1640 S. 24th Tracy Wetzel, Commissioner's asst. (414) Southside Health Center, 1640 S. 24th St., 1st flr		
Notes	RRV Value 2018		
	Conservation	E) N/A	
	Condition		

City of Milwaukee Portable Art Collection

ID Number MIL.1.17.31 metal plaque Y/N Y

Title *Protecting Man in his Environment - A*

Date Created 1967

Medium acrylic on board with white mat in a wood strip frame

Dimensions hxxwx sight ; framed tondo work itself 24" diameter; sight is 36 x

Inscriptions signed and dated lower left

Date Acquired

Price

From

2018 Location 07 841 Building (311 Bldg & Bridges)

Previous 841 Bldg

Locations and 'Tracy Wetzel 286-2818 twetze@milwaukee.
Contacts 3/03 Muni Bldg, Rm 112, Health Dept.

OLSON, Eugene H.
American, 1933-2016, was active in Milwaukee



RRV Value 2018 \$250.00

Conservation C) Minor Concern

Condition

Notes good; there are a few brown drips on the white painted area lower right quadrant

City of Milwaukee Portable Art Collection

ID Number MIL.2.2.33 metal plaque Y/N n OVERS, Mark
 Title *New Twist* 20th Century
 Date Created ca. 1991
 Medium aluminum

Dimensions hwxwd
 sight ; framed 25 x 30 x 46" approx.

Inscriptions none found

Date Acquired

Price

From

2018 Location 32 Library, Central

Previous Washington Park Library

Locations and
 Contacts

Jennifer Meyer Stearns

Washington Park Library, reading Rm, E wall

Notes

(seen from below as it was stored on top of a cabinet at the library)



RRV Value 2018 \$750.00

Conservation C) Minor Concern

Condition

Fair, structurally sound but a lot of surface scratches and nicks at edges of feet. Could be polished and cleaned up. Has been in storage for some time.

City of Milwaukee Portable Art Collection

ID Number	MIL.4.3.10	metal plaque Y/N	n	OXENDORF, Eric
Title	<i>North Point Water Tower</i>			American, lives and works in Milwaukee
Date Created				
Medium	color photo-enlarged			
Dimensions hxxxd sight ; framed	38 1/2 x 29 1/2"; 32 1/4 x 32 1/4"			
Inscriptions				
Date Acquired				
Price				
From				
2018 Location	07 841 Building (311 Bldg & Bridges)			
Previous	841 Bldg			
Locations and	Matt Mortwedt 286-2145			
Contacts	Muni Bldg, Rm 402, Water Works			
Notes				
	RRV Value 2018		\$650.00	
	Conservation		A) Good Condition	
	Condition		good, minor scratches and one blue ink mark	

City of Milwaukee Portable Art Collection

ID Number MIL.4.3.12 metal plaque Y/N n

Title *North Point Water Tower*

OXENDORF, Eric

American, lives and works in Milwaukee

Date Created

Medium color photo with white mat in an antiqued white carved wood strip frame

Dimensions hxxwx sight ; framed 19 1/2 x 15 1/2 "; 29 x 24 1/2"

Inscriptions

Date Acquired

Price

From

2018 Location 07 841 Building (311 Bldg & Bridges)

Previous 841 Bldg

Locations and Contacts Matt Mortwedt 286-2145

Muni Bldg, Rm 402, Water Collection



RRV Value 2018 \$550.00

Conservation A) Good Condition

Condition

Notes

Good; Plexiglass has some brown drips on it at the bottom edge which needs to be cleaned off

City of Milwaukee Portable Art Collection

ID Number MIL.1.1.90 metal plaque Y/N n

Title *Stained Glass*

Date Created

Medium mixed media on canvas, in wood frame with silver finish

Dimensions hxxwx sight ; framed 21 1/2 x 10 1/2"; 24 3/4 x 13 3/4"

Inscriptions signed lrc

Date Acquired 1985

Price 650

From gift of Margaret Rahill, Charles Allis Art

2018 Location 25 Southside Health Center

Previous Locations and Contacts Southside Health Center; 1640 S. 24th
Tracy Wetzel, Commissioner's asst. (414)
Southside Health Center, 1640 S. 24th St., 1st flr

OZONOFF, Ida

American, 1904-2007, active in Wisconsin



RRV Value 2018 \$850.00

Conservation C) Minor Concern

Condition

Notes good; somewhat sticky surface due to varnish

City of Milwaukee Portable Art Collection

ID Number	MIL.3.20.123	metal plaque Y/N	PALMER, Charly
Title	<i>A Touch I</i>		American, b. 1960, active in Milwaukee
Date Created	1990		
Medium	graphite on paper		
Dimensions hxxxd sight ; framed			
Inscriptions	"C. Palmer 90" bottom right corner		
Date Acquired	1990		
Price			
From			
2018 Location	Not Found 2018 Inventory		
Previous Locations and Contacts	City Hall Terry MacDonald (2/2018) 1/95 City Hall, Rm 301; City Hall, Employee Relations, 7th Flr	RRV Value 2018 Conservation Condition	E) N/A
Notes	Note the spelling of his name was corrected from Charley to "Charly" 8/18		

City of Milwaukee Portable Art Collection

ID Number	MIL.3.20.124	metal plaque Y/N	PALMER, Charly
Title	<i>A Touch II</i>		American, b. 1960, active in Milwaukee, WI
Date Created	1990		
Medium	graphite on paper		
Dimensions hxxxd sight ; framed			
Inscriptions	"C. Palmer 90" lower right		
Date Acquired	1990		
Price From			
2018 Location	Not Found 2018 Inventory		
Previous Locations and Contacts	City Hall Terry MacDonald (2/2018) 1/95 City Hall, Rm 301; City Hall, Employee Relations, 7th Flr	RRV Value 2018 Conservation Condition	E) N/A
Notes	Note the spelling of his name was corrected from Charley to "Charly" 8/18		

City of Milwaukee Portable Art Collection

ID Number	MIL.3.9.149	metal plaque Y/N	n	PALMER, Charly
Title	<i>Daddy Will be Right Back</i>			American, b. 1960, active in Milwaukee, WI
Date Created	1989			
Medium	mixed, collage, watercolor, acrylic on paper with white mat and marbled accent and cherry wood frame			
Dimensions hxxxd sight ; framed	19 x 15"; 27 1/2 x 23 1/2"			
Inscriptions	"C. Palmer 89c" lower right			
Date Acquired	1990			
Price	400			
From	acquisition through "competition" by MAB			
2018 Location	31 Library, Center Street			
Previous Locations and Contacts	Center Street Library Jennifer Meyer Stearns 11/04 Center Street Library, Children's Rm			
Notes	Note the spelling of his name was corrected from Charley to "Charly" 8/18			



RRV Value 2018 \$1,500.00
 Conservation A) Good Condition
 Condition
 good

City of Milwaukee Portable Art Collection

ID Number MIL.3.10.110 metal plaque Y/N Y

Title *In Motion*

Date Created 1990

Medium pastel on paper; floated in a gold metal strip frame

Dimensions hxxwx sight ; framed 20 x 28" ; 25 1/4 x 33"

Inscriptions "C. Palmer 90 c" lower right

Date Acquired 1990

Price 400

From

2018 Location City Hall, 7th Floor (#716)

Previous Locations and Contacts City Hall
Crystal Ivy
(2/2018) 3/03 City Hall, DOA, Rm 606, conference room

Notes Note the spelling of his name was corrected from Charley to "Charly" 8/18

PALMER, Charly
American, b. 1960, active in Milwaukee, WI



RRV Value 2018 \$2,000.00

Conservation B) Action Needed

Condition
fair, sheet and mat are buckled;
recommend reframing

City of Milwaukee Portable Art Collection

ID Number MIL.2.4.36 metal plaque Y/N n

Title *Burnished Egg*

Date Created c. 1978

Medium ceramic

Dimensions hxxxd
sight ; framed 15 x 15"

Inscriptions none seen

Date Acquired c. 1978

Price

From CETA Arts Program

2018 Location 32 Library, Central

Previous
Locations and
Contacts North Milwaukee Library
Jennifer Meyer Stearns
North Milwaukee Library, behind circulation
desk

PALMER, Jane
20th Century Contemporary



RRV Value 2018 \$400.00

Conservation A) Good Condition

Condition

Notes

some scratches on surface

(seen from below as it was stored on top of
a cabinet at the library)

City of Milwaukee Portable Art Collection

ID Number MIL.3.6.107 metal plaque Y/N n

Title *Lithograph* (depicts the stained glass window

Date Created 1937

Medium color lithograph with cream mat and older wooden frame

Dimensions hxxwx sight ; framed 12 3/4 x 10"; 17 x 13"

Inscriptions

Date Acquired

Price

From

2018 Location 05 809 Building (4th Floor)

Previous 809 Bldg

Locations and Contacts Lisa Olive

(2/2018) 10/09 DCD, 4th flr, ITMD; 7/07 art closet; 5/03 Police Admin Bldg, rm 613

Notes "City of Milwaukee 1937 Annual Report" issued by the Municipal Reference Library on a note on the back of piece

PARADOWSKI GANTNER, Delores "Doris"

American, 1921-2013

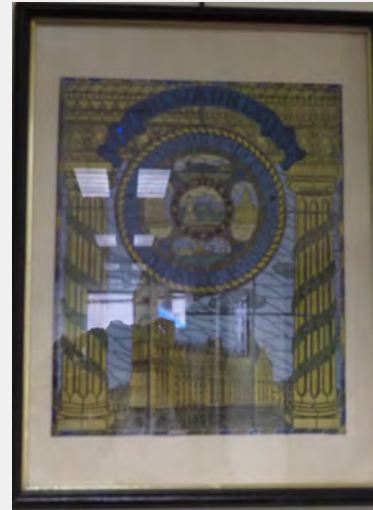

RRV Value 2018 \$300.00

Conservation B) Action Needed

Condition

Sheet is buckling and coming out of frame; water stains on verso, quite fragile.

Recommend to remove cardboard; re-hinge and reframe

City of Milwaukee Portable Art Collection

ID Number MIL.1.9.16 metal plaque Y/N y

Title *portrait of Robert A. Anderson*

Date Created 1985

Medium oil on canvas

Dimensions hxxxd
sight ; framed

Inscriptions "Peter Paris 1985 Artist" bottom left

Date Acquired 1985

Price

From Artist Commission by Milwaukee Art

2018 Location 14 809 Art Closet, Basement

Previous Art Closet

Locations and Contacts Sally Witte 414-286-5794

(2/2018) 1/2014 returned to art closet;
6/2012 City Hall, rm 301K; City Hall, 301C

Notes

PARIS, Peter

American, 20th Century, Active in Milwaukee



RRV Value 2018 \$2,000.00

Conservation A) Good Condition

Condition

good

City of Milwaukee Portable Art Collection

ID Number	MIL.3.13.265	metal plaque Y/N	PERKINS, Lynne
Title	<i>Early in Spring</i>		
Date Created			
Medium	lithograph		
Dimensions hxxxd sight ; framed			
Inscriptions	"18/70" lower left		
Date Acquired	4/1/1994		
Price			
From	John Gruenwald		
2018 Location	Not Found 2018 Inventory		
Previous Locations and Contacts	City Hall Crystal Ivy (2/2018) 1/08 City Hall, Rm 603; 12/03 returned to art closet; 3/03 DCD, 2nd Flr		
Notes	RRV Value 2018		
	Conservation	E) N/A	
	Condition		

City of Milwaukee Portable Art Collection

ID Number MIL.2.1.37 metal plaque Y/N n

Title *Fields of Silence*

Date Created 1990

Medium mixed media; housed in a Plexiglass box frame

Dimensions hwxwd sight ; framed 42 x 28"

Inscriptions signed, dated, and titled

Date Acquired 1991

Price

From Lakefront Festival of the Arts

2018 Location 11 City Hall (2nd Floor Mayor's Office)

Previous City Hall

Locations and Contacts Patty Doll

(2/2018) 8/04 City Hall, Mayor's Office/Daisy Cubias; 3/04 art closet; 5/03 new Dist #3 Police Station, 2333 N. 49th

PETERSONS, Rise Andersen

Artist info not found

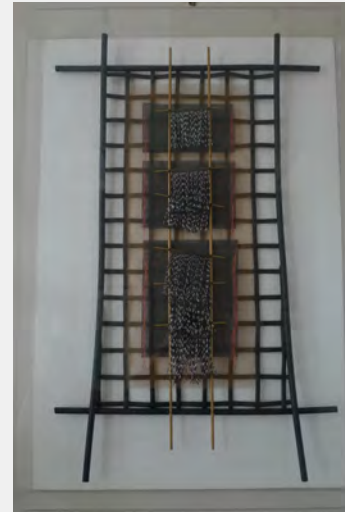

RRV Value 2018 \$750.00

Conservation A) Good Condition

Condition

a few nicks in the Plexi box lower corners;
foxing on backboard

Notes

City of Milwaukee Portable Art Collection

ID Number	MIL.1.1.139	metal plaque Y/N	PETTY, Joyce
Title	<i>At the Reef</i>		
Date Created			
Medium	oil and mixed media		
Dimensions hxxxd sight ; framed			
Inscriptions			
Date Acquired	2/1/1992		
Price			
From	Peltz Gallery		
2018 Location	Not Found 2018 Inventory		
Previous Locations and Contacts	Central Health Clinic (CLOSED)		
	2/92 Central Health Clinic	RRV Value 2018	
		Conservation	E) N/A
		Condition	
Notes			

City of Milwaukee Portable Art Collection

ID Number MIL.3.11.281 metal plaque Y/N n

Title *I Choose Life*

Date Created 1991

Medium lithograph, 521/9000 with blue mat in black metal strip frame

Dimensions hxxxd
sight ; framed

Inscriptions signed, dated, numbered

Date Acquired 10/1/1995

Price 30

From Lakefront Festival of the Arts

2018 Location 33 Police District #5

Previous District #5 Police

Locations and Capt. Timothy Heier

Contacts (2/2018) 10/95 District #5 Police Station

PHILLIPS, Ronnie

American, 20th Century



RRV Value 2018 \$350.00

Conservation B) Action Needed

Condition

Notes

Poor, dirty, scratched and should be replaced before exhibited anywhere.

City of Milwaukee Portable Art Collection

ID Number MIL.4.10.62 metal plaque Y/N n

Title *Our Story*

Date Created 1993

Medium color photograph, in cream mat with brown accent, and gold metal strip frame

Dimensions hxxwd
sight ; framed 18 x 19"; 23 3/4 x 24 1/4"

Inscriptions signed, titled, and dated in black ink

Date Acquired 8/1/1995

Price 150

From Lakefront Festival of the Arts

2018 Location 04 City Hall, 5th Floor (#501 Election

Previous City Hall

Locations and
Contacts Neil Albrecht
(2/2018) 10/95 City Hall, Election
Commission, Rm 501

PHILLIPS, Ronnie
American, 20th Century



RRV Value 2018 \$400.00

Conservation A) Good Condition

Condition

Notes excellent
framed in 1995

City of Milwaukee Portable Art Collection

ID Number MIL.3.10.279 metal plaque Y/N n

Title *Treasure*

Date Created 1991

Medium lithograph, 237/900, with white mat and burgundy accent in a gold metal strip frame

Dimensions hxxwx d
sight ; framed 15 1/2 x 19"; 21 1/4 x 24 1/2"

Inscriptions signed, dated, numbered, and titled

Date Acquired 8/1/1995

Price 60

From Lakefront Festival of the Arts

2018 Location 14 809 Art Closet, Basement

Previous Art Closet

Locations and
Contacts Sally Witte 414-286-5794

(2/2018) 12/03 returned to art closet; 10/95
District #5 Police Station

PHILLIPS, Ronnie

American, 20th Century



RRV Value 2018 \$300.00

Conservation A) Good Condition

Condition

good

Notes

City of Milwaukee Portable Art Collection

ID Number MIL.3.11.280 metal plaque Y/N n

Title *untitled*

Date Created 1993

Medium color photograph

Dimensions hwxwd sight ; framed 15 1/2 x 19 3/4"; 21 x 24 1/2"

Inscriptions (possibly covered by the existing mat)

Date Acquired 8/1/1995

Price 60

From Lakefront Festival of the Arts

2018 Location 04 City Hall, 5th Floor (#501 Election

Previous City Hall

Locations and Contacts Neil Albrecht

(2/2018) 10/95 City Hall, Election Commission, Rm 501

Notes send email to artist through his website 9/12/18

PHILLIPS, Ronnie

American, 20th Century



RRV Value 2018 \$350.00

Conservation B) Action Needed

Condition

Fair; unglazed (Plexiglass is missing)
surface is scratched; mat is warped
framed in 1995

City of Milwaukee Portable Art Collection

ID Number MIL.1.1.84 metal plaque Y/N n PIPITONE, Dave

Title *untitled*

Date Created

Medium oil on canvas, in gold tone frame

Dimensions hxxxd
sight ; framed

Inscriptions signed

Date Acquired

Price

From

2018 Location 14 809 Art Closet, Basement

Previous Art Closet

Locations and Contacts Sally Witte 414-286-5794

(2/2018) 9/2017 art closet; 10/2016 DOA,
6th flr; 7/07 returned to art closet; East
Library storage

Notes



RRV Value 2018 \$100.00

Conservation D) Low Value

Condition

much dust accumulation; crease in left
center
recommend deaccession

City of Milwaukee Portable Art Collection

ID Number MIL.3.9.148 metal plaque Y/N n

Title *Memories Almost Forgotten*

Date Created 1989

Medium watercolor on paper with oval shaped blue mat, pink accent and in a wood strip frame

Dimensions hxxwx sight ; framed 19 3/4 x 13 1/2"; 25 x 19 1/4"

Inscriptions "Dieam Pittman c 1989" lower left

Date Acquired 1990

Price 200

From acquisition through "competition" by MAB

2018 Location 31 Library, Center Street

Previous Locations and Contacts Center Street Library
Jennifer Meyer Stearns
11/04 Center Street Library, Children's Rm

PITTMAN, Dean
American, 20th Century, Contemporary



RRV Value 2018 \$300.00
Conservation A) Good Condition
Condition

Notes appears to be in a newer frame with oval mat

City of Milwaukee Portable Art Collection

ID Number	MIL.3.1.275	metal plaque Y/N	n	PLOTKIN, Linda
Title	<i>Sea Garden</i>			Contemporary, b. 1938, active in NY and WI
Date Created				
Medium	lithograph, 48/95, with dark green mat and in a dark green frame with textured decorative surface			
Dimensions hxxxd sight ; framed	18 x 18"; 24 x 24"			
Inscriptions	signed, numbered and titled			
Date Acquired	04/01/1994			
Price				
From	John Gruenwald			
2018 Location	24 Rent Assistance			
Previous Locations and Contacts	<p>Debra Larosa 286-5647</p> <p>(2/2018) 12/04 Rent Assistance, 5011 W. Lisbon Ave.; 10/94 DCD, Rent Assistance</p>			
Notes	<div> <div>RRV Value 2018</div> <div>\$600.00</div> </div> <div> <div>Conservation</div> <div>A) Good Condition</div> </div> <div> <div>Condition</div> <div>good</div> </div>			



City of Milwaukee Portable Art Collection

ID Number MIL.2.2.5 metal plaque Y/N POEHLMANN, Christopher

Title *untitled*

Date Created 8/1/1990

Medium mixed-brass, copper, steel, quartz clock

Dimensions hxxxd
sight ; framed

Inscriptions

Date Acquired 1990

Price 135

From

2018 Location Not Found 2018 Inventory

Previous 841 Bldg

Locations and
Contacts Matt Mortwedt 286-2145

8/91 Muni Bldg, Rm 516, DPW

RRV Value 2018

Conservation E) N/A

Condition

Notes

City of Milwaukee Portable Art Collection

ID Number	MIL.3.2.1	metal plaque Y/N	y	POEHLMANN, Joanna
Title	<i>Flight Patterns</i>			American, b. 1932, active in Wisconsin
Date Created	1982/1983			
Medium	hand colored stone lithograph and graphite on paper, 17/25, mounted to a white backing board and floated in a wood strip frame			
Dimensions hxxwxd sight ; framed	9 1/2 x 39 1/2"; 13 x 43"			
Inscriptions	signed, dated, numbered and titled with			
Date Acquired	1990			
Price From				
2018 Location	12 City Hall, 6th Floor (#603, #605)			
Previous Locations and Contacts	City Hall Crystal Ivy (2/2018) 10/09 City Hall, Rm 605; 11/04 City Hall, F&P, Rm 706A; 3/03 DCD, 1st Flr			
Notes	room 605			



RRV Value 2018 \$650.00
 Conservation B) Action Needed
 Condition
 upper right hinge is slipping

City of Milwaukee Portable Art Collection

ID Number MIL.1.1.96 metal plaque Y/N y

Title *Cubistic Landscape*

Date Created 1930

Medium casein on canvas, in a wood frame with gold finish

Dimensions hxxwx d sight ; framed 21 x 28"; 28 x 33"

Inscriptions "LaVera '30"

Date Acquired 3/1/1982

Price 100

From Gift of estate of LaVera Pohl

2018 Location 25 Southside Health Center

Previous Locations and Contacts Southside Health Center; 1640 S. 24th
Tracy Wetzel, Commissioner's asst. (414)
11/04 Southside Health Center, 1640 S. 24th, 2nd flr

Notes This painting was created while LaVera and her husband lived in Europe between 1925 -1939. During this time, LaVera was involved with the now prominent Expressionist group of artists "Der Blaue Reiter" (The Blue Riders).

POHL, LaVera

American, (1901-1981), active in Wisconsin



RRV Value 2018 \$3,000.00

Conservation B) Action Needed

Condition

Fair, active craquelure; dusty; 3" gouge in canvas, upper left corner; recommend restoration

City of Milwaukee Portable Art Collection

ID Number MIL.3.11.65 metal plaque Y/N y

Title *Men of Algiers*

Date Created ca. 1982

Medium pastel on paper

Dimensions hwxwd sight ; framed 12 1/2 x 15 1/2"; 17 x 20"

Inscriptions "LaVera Pohl" bottom right in pencil

Date Acquired 3/1/1982

Price

From Estate of LaVera Pohl, gift

2018 Location 13 City Hall, City Clerk's Office

Previous City Hall

Locations and Contacts Terry MacDonald

(2/2018) 3/03 City Hall, 2nd Flr, City Clerk;
City Hall, City Clerk, Rm 205, CC President's doorway

POHL, LaVera

American, (1901-1981), active in Wisconsin



RRV Value 2018 \$600.00

Conservation A) Good Condition

Condition

good

Notes

City of Milwaukee Portable Art Collection

ID Number	MIL.1.20.97	metal plaque Y/N	POHL, LaVera
Title	<i>Still Life</i>		American, (1901-1981), active in Wisconsin
Date Created	1930		
Medium	casein on panel		
Dimensions hxxxd sight ; framed			
Inscriptions	"La Vera '30"		
Date Acquired	3/1/1982		
Price	75		
From	Gift of estate of LaVera Pohl		
2018 Location	Not Found 2018 Inventory		
Previous Locations and Contacts	Southside Health Center; 1640 S. 24th Tracy Wetzel, Commissioner's asst. (414) 11/04 Southside Health Center, 1640 S. 24th, 2nd flr		
		RRV Value 2018	
		Conservation	E) N/A
		Condition	
Notes			

City of Milwaukee Portable Art Collection

ID Number	MIL.1.20.93	metal plaque Y/N	POHL, LaVera	
Title	<i>Still Life with a White Cloth</i>		American, (1901-1981), active in Wisconsin	
Date Created	1926			
Medium	casein on board			
Dimensions hxxxd sight ; framed				
Inscriptions	"LaVera '26" lower right			
Date Acquired	3/1/1982			
Price	100			
From	Gift of estate of LaVera Pohl			
2018 Location	Not Found 2018 Inventory			
Previous Locations and Contacts	Southside Health Center; 1640 S. 24th			
	Tracy Wetzel, Commissioner's asst. (414)			
	Southside Health Center, 1640 S. 24th, 2nd flr		RRV Value 2018	
			Conservation	E) N/A
			Condition	
Notes				

City of Milwaukee Portable Art Collection

ID Number	MIL.1.9.49	metal plaque Y/N	POLLARD, George
Title	<i>portrait of Henry Maier</i>		
Date Created	1988		
Medium	oil on canvas		
Dimensions hxxxd sight ; framed			
Inscriptions	"George Pollard 1988"		
Date Acquired	2/8/1988		
Price			
From	GMC & MMAC-to be hung in the Pabst		
2018 Location	39 Pabst Theatre		
Previous Locations and Contacts	Pabst Theatre CONTACT TBD Pabst Theatre, 1st flr lounge		
		RRV Value 2018	
		Conservation	y
		Condition	
Notes	NEEDS TO BE VERIFIED, PHOTO		

City of Milwaukee Portable Art Collection

ID Number MIL.3.2.14 metal plaque Y/N Y

Title *Shore Birds*

Date Created 1959

Medium watercolor

Dimensions hxxxd
sight ; framed 14 x 19"; 22 1/2 x 27"

Inscriptions "Karl Priebe-Rockport, Texas, April 11,

Date Acquired 8/1/1989

Price

From Emil Priebe; 2638 N. Harding Blvd; 53226

2018 Location 07 841 Building (311 Bldg & Bridges)

Previous City Hall

Locations and
Contacts 'Tracy Wetzel 286-2818 twetze@milwaukee.
/00 City Hall, Health Dept; 2/91 DCD, Deputy
Commissioner's Office

Notes

PRIEBE, Karl
American, 1914-1976, active in Milwaukee



RRV Value 2018 \$1,500.00

Conservation A) Good Condition

Condition
good

City of Milwaukee Portable Art Collection

ID Number MIL.5.4.6 metal plaque Y/N n

PRIESTLY, Beth

Title *Tall Horses*

American, 20th Century, active in Milwaukee

Date Created 1989

Medium painted canvas wall hanging

Dimensions hxxwxd
sight ; framed 52 1/4 x 35 1/2"

Inscriptions signed, dated, and titled lower margin in

Date Acquired 3/1/1992

Price 500

From A. Houerbocken, Inc. Gallery

2018 Location City Hall, 7th Floor (#716)

Previous
Locations and
Contacts City Hall
Crystal Ivy

(2/2018) City Hall, Rm 606, Northwest wall



RRV Value 2018 \$650.00

Conservation A) Good Condition

Condition

Notes Looks as though it was designed to hang in
the center and be double-sided
unframed

good

City of Milwaukee Portable Art Collection

ID Number MIL.5.2.19 metal plaque Y/N n

PUHEK, Glenda

Title *Illuminations Number 7*

American, 20th Century, active in Milwaukee

Date Created 1990

Medium linoleum cut, cotton and metallic thread

Dimensions hxxxd
sight ; framed 11 1/2 x 8 14"; 19 1/2 x 16"

Inscriptions

Date Acquired 1990

Price 292.5

From

2018 Location City Hall, 7th Floor (#716)

Previous City Hall

Locations and
Contacts Crystal Ivy

(2/2018) City Hall, Purchasing, Rm 606,
upper vault



RRV Value 2018 \$500.00

Conservation A) Good Condition

Condition

Notes

City of Milwaukee Portable Art Collection

ID Number	MIL.3.1.230	metal plaque Y/N	n	PUHEK, Glenda
Title	<i>In a Way</i>			American, 20th Century, active in Milwaukee
Date Created	1989			
Medium	pastel in a double white mat and in a black metal strip frame			
Dimensions hwxwd sight ; framed	36 x 16"; 40 x 20"			
Inscriptions	signed and dated lrc			
Date Acquired	2/1/1992			
Price				
From	Peltz Gallery			
2018 Location	23 Keenan Health Center			
Previous Locations and Contacts	Central Health Clinic (CLOSED)			
	2/92 Central Health Clinic			
		RRV Value 2018	\$1,500.00	
		Conservation	A) Good Condition	
		Condition		
Notes				



City of Milwaukee Portable Art Collection

ID Number	MIL.1.9.94	metal plaque Y/N	PUHEK, Glenda
Title	<i>More than Missing</i>		American, 20th Century, active in Milwaukee
Date Created	1983		
Medium	oil on canvas		
Dimensions hxxxd sight ; framed			
Inscriptions	"c Puhek '83"		
Date Acquired	11/1/1983		
Price	600		
From	WI Painters & Sculptors, UWM Fine Arts		
2018 Location	Not Found 2018 Inventory		
Previous Locations and Contacts	Southside Health Center; 1640 S. 24th Tracy Wetzel, Commissioner's asst. (414) Southside Health Center, 1640 S. 24th, 2nd flr		
		RRV Value 2018	
		Conservation	E) N/A
		Condition	
Notes			

City of Milwaukee Portable Art Collection

ID Number MIL.2.1.24 metal plaque Y/N y

QUEOFF, Tom

Title *Halt*

American, active in Milwaukee

Date Created 1977

Medium Carved black walnut

Dimensions hxxwx
sight ; framed 72 x 23 1/4"

Inscriptions

Date Acquired

Price

From

2018 Location 13 City Hall, City Clerk's Office

Previous City Hall

Locations and
Contacts Terry MacDonald

(2/2018) 3/03 City Hall, 3rd Flr, Common
Chambers committee area hallway



RRV Value 2018 \$18,500.00

Conservation A) Good Condition

Condition

Notes on round wood base
emailed the artist 9/28

good

City of Milwaukee Portable Art Collection

ID Number MIL.2.1.25 metal plaque Y/N Y

QUEOFF, Tom

Title *Long Necked Stare*

American, active in Milwaukee

Date Created 1977

Medium carved mahogany on a round wood base

Dimensions hxxwx
sight ; framed 78 x 30 x 14"

Inscriptions

Date Acquired

Price

From

2018 Location 09 809 Building (1st Floor)

Previous 809 Bldg

Locations and
Contacts Sally Witte

10/2015 DCD, 1st flr, Commercial Corridor;
8/2015 returned to artist for repair; 8/2014
returned to art closet; 2013 809 Bldg,
basement, north of east elevator; 8/10 DCD,

Notes Installed on a round rolling pedestal in 2015
emailed the artist 9/28



RRV Value 2018 \$18,500.00

Conservation A) Good Condition

Condition

Good; repaired by the artist in 2015

City of Milwaukee Portable Art Collection

ID Number	MIL.1.9.122	metal plaque Y/N	y	RAAB, Goerge
Title	<i>Portrait of John T. Janssen, Chief of Police</i>			American, 1966-1943, active in Wisconsin
Date Created	c. 1900			
Medium	oil on canvas, in wood frame with decorative finish			
Dimensions hxxwx d sight ; framed	38 x 30"; 42 1/2 x 34 1/2"			
Inscriptions	"G. Raab" lower right			
Date Acquired				
Price				
From				
2018 Location	30 Fire/Police Training Academy			
Previous Locations and Contacts	Fire/Police Training Academy Capt. Nicole Davila 11/04 Police Training Academy, 1st flr chapel			
Notes	 <p>RRV Value 2018 \$3,000.00 Conservation B) Action Needed Condition cracquelure overall, should be stabilized</p>			

City of Milwaukee Portable Art Collection

ID Number	MIL.2.4.18	metal plaque Y/N	RAASCH, Jef
Title	<i>Holly</i>		
Date Created	1988		
Medium	ceramic		
Dimensions hxxxd sight ; framed			
Inscriptions	"Jef Raasch" lower right corner		
Date Acquired	1990		
Price	550		
From			
2018 Location	Not Found 2018 Inventory		
Previous Locations and Contacts	City Hall		
	City Hall, information booth	RRV Value 2018	
		Conservation	E) N/A
		Condition	
Notes			

City of Milwaukee Portable Art Collection

ID Number MIL.3.13.96 metal plaque Y/N Y

Title *Below the Trestle*

Date Created 1989

Medium watercolor on paper

Dimensions hxxxd
sight ; framed 7 1/4 x 8 1/2"; 11 x 12"

Inscriptions

Date Acquired 5/1/1989

Price 100

From MATA show

2018 Location 03 City Hall, 4th Floor (Comptroller)

Previous City Hall

Locations and
Contacts Sharon Kraft
(2/2018) 3/03 City Hall, Comptroller, Rm 404

RACCOLI-BAAS, Jeanne

American, 20th Century, active in Milwaukee



RRV Value 2018 \$250.00

Conservation A) Good Condition

Condition

Notes

City of Milwaukee Portable Art Collection

ID Number	8787-1	metal plaque Y/N	Raymond, Flora Anderson
Title	<i>Autumn in the Berkshires</i>		
Date Created	Oct, 1920		
Medium	5 panels;		
Dimensions hxxxd sight ; framed			
Inscriptions	R.G. Hopgood; October 1920?		
Date Acquired			
Price			
From			
2018 Location	Not Found 2018 Inventory		
Previous	Fire Station		
Locations and Contacts	Capt Dan Rode		
	(2/2018) 10/06 Fire Station		
	RRV Value 2018		
	Conservation E) N/A		
	Condition		
Notes			

City of Milwaukee Portable Art Collection

ID Number	8787-2	metal plaque Y/N	Raymond, Flora Anderson
Title	<i>Summer Days</i>		
Date Created	Oct, 1920		
Medium			
Dimensions hwxwd sight ; framed			
Inscriptions	R.G. Hopgood; October 1920?		
Date Acquired			
Price			
From			
2018 Location	Not Found 2018 Inventory		
Previous	Fire Station		
Locations and Contacts	Capt Dan Rode		
	(2/2018) 10/06 Fire Station		
		RRV Value 2018	
		Conservation	E) N/A
		Condition	
Notes			

City of Milwaukee Portable Art Collection

ID Number	MIL.3.9.27/MIL	metal plaque Y/N	REESE, David ?
Title	<i>unknown</i>		
Date Created			
Medium	unknown, possible carcola on rice paper		
Dimensions hwxwd sight ; framed			
Inscriptions			
Date Acquired			
Price			
From			
2018 Location	Not Found 2018 Inventory		
Previous	City Hall		
Locations and Contacts	Terry MacDonald		
	(2/2018) 3/97 returned to City Hall, Common Council, Rm 204E; 4/96 art closet		RRV Value 2018
		Conservation	E) N/A
		Condition	
Notes			

City of Milwaukee Portable Art Collection

ID Number	MIL.3.21.51	metal plaque Y/N	REID, Gil
Title	<i>At the Crossing</i>		
Date Created			
Medium	watercolor on paper		
Dimensions hxxxd sight ; framed			
Inscriptions	"Gil Reid" lower left corner		
Date Acquired			
Price			
From			
2018 Location	Not Found 2018 Inventory		
Previous	841 Bldg		
Locations and	Matt Mortwedt 286-2145		
Contacts	Muni Bldg, Rm 516, DPW		
Notes	RRV Value 2018		
	Conservation E) N/A		
	Condition		
	exposure to fluorescent light		

City of Milwaukee Portable Art Collection

ID Number	MIL.5.4.13	metal plaque Y/N	REVOR, Sister Remy
Title	<i>Trumpet Vine</i>		American, d. 1998
Date Created	1991		
Medium	surface design on linen		
Dimensions hxxxd sight ; framed			
Inscriptions			
Date Acquired	3/1/1992		
Price	600		
From	A. Houberbocken, Inc. Gallery		
2018 Location	Not Found 2018 Inventory		
Previous Locations and Contacts	Art Closet Sally Witte 414-286-5794 (2/2018) 5/93 art closet		
		RRV Value 2018	
		Conservation	E) N/A
		Condition	
Notes		very good	

City of Milwaukee Portable Art Collection

ID Number MIL.3.1.42 metal plaque Y/N n

Title *untitled*

Date Created

Medium mixed media

Dimensions hxxxd
sight ; framed 36 x 49"; 39 x 51"

Inscriptions nothing found

Date Acquired 1990

Price 1200

From

2018 Location 13 City Hall, City Clerk's Office

Previous City Hall

Locations and
Contacts Terry MacDonald

(2/2018) 3/03 City Hall, City Clerk, Rm 205;
6/91 reframed; art closet

Notes previously on missing list

RICHARDS, Jacqueline

American, 20th Century



RRV Value 2018 \$1,500.00

Conservation A) Good Condition

Condition

good, reframed 6/91

City of Milwaukee Portable Art Collection

ID Number MIL.1.1.72 metal plaque Y/N n

Title *untitled*

Date Created 1989

Medium oil on canvas, unframed

Dimensions hxxxd
sight ; framed 30 x 18" each panel (30 x 36")

Inscriptions signed ll

Date Acquired 1990

Price 700

From acquisition through "competition" by MAB

2018 Location 31 Library, Center Street

Previous Center Street Library

Locations and Contacts Jennifer Meyer Stearns

12/04 Center Street Library, meeting rm, W wall

RICHARDS, Jacqueline

American, 20th Century



RRV Value 2018 \$1,000.00

Conservation A) Good Condition

Condition

Notes

good, unframed and minor rubs around edges

City of Milwaukee Portable Art Collection

ID Number	MIL.5.5.9	metal plaque Y/N	RICHARDS, Joyce
Title	<i>Fiber Trees</i>		
Date Created			
Medium	fiber-stretched on wood frame		
Dimensions hxxxd sight ; framed			
Inscriptions			
Date Acquired			
Price			
From			
2018 Location	Not Found 2018 Inventory		
Previous Locations and Contacts	841 Bldg 'Tracy Wetzel 286-2818 twetze@milwaukee. Muni Bldg, Rm 228, Public Health Nursing	RRV Value 2018 Conservation Condition	E) N/A
Notes		good, but dusty	

City of Milwaukee Portable Art Collection

ID Number MIL.3.12.49 metal plaque Y/N n

RISCH, O.L. & STELZER, O.E.

Title *Map & Illustrations of Milwaukee, 1835*

Date Created 1933

Medium Vintage map in a wood frame

Dimensions hxxwxd
sight ; framed 27 1/2 x 37 1/2"; 37 1/2 x 71 1/4"

Inscriptions "O.L. Risch & O.E. Stelzer" lower right

Date Acquired

Price

From

2018 Location 05 809 Building (4th Floor)

Previous City Hall

Locations and
Contacts Crystal Ivy

City Hall, Rm 606

Notes

George Glazer Gallery (Antiquarian Globes,
Maps & Prints)



RRV Value 2018 \$800.00

Conservation B) Action Needed

Condition

quite yellowed from contact with brown
paper/masonite board on verso; most maps
from this era are in the same condition.

Recommend reframing (probably this is in
glass) and frame is older and in poor
condition.

City of Milwaukee Portable Art Collection

ID Number MIL.1.13.17 metal plaque Y/N RISKEO, A. Charles

Title *untitled*

Date Created 1941

Medium oil on canvas

Dimensions hxxxd
sight ; framed

Inscriptions

Date Acquired

Price

From

2018 Location Not Found 2018 Inventory

Previous City Hall

Locations and Terry MacDonald
Contacts

(2/2018) 12/94 City Hall, Rm 301D; City Hall,
Rm 301G

RRV Value 2018

Conservation E) N/A

Condition

Notes damaged paint surface in upper left corner;
paint area 3/4" diameter is missing; very
brittle canvas

City of Milwaukee Portable Art Collection

ID Number MIL.1.12.128 metal plaque Y/N y

Title *1855 Milwaukee's Finest 1946*

Date Created 1946

Medium casein on board

Dimensions hwxwd sight ; framed 47 x 69"; 52 1/2 x 101"

Inscriptions "1855 Milwaukee's Finest 1946" across

Date Acquired 1946

Price

From Milwaukee Police Officer's Club

2018 Location 30 Fire/Police Training Academy

Previous Locations and Contacts Fire/Police Training Academy
Capt. Nicole Davila
11/04 Police Training Academy, N entrance, E wall

RISTOW-SEXTON, Norine
American, 1930-2013, active in Milwaukee



RRV Value 2018 \$8,000.00

Conservation B) Action Needed

Condition

Generally good but very dusty and glazed with glass which is excessively heavy at this size and hanging system that is not only antiquated but visible. Recommend cleaning, reframing with Plexiglass and new frame. Small cracks scattered and one quarter sized area where paint is raised and cracked.

Notes
Artist is not widely known but was native and active in Milwaukee. The painting is an important historical record and is large-scale and unusual and should be considered an important component of the collection.

City of Milwaukee Portable Art Collection

ID Number	MIL.3.8.22B	metal plaque Y/N	RODBERG, Wayne M.
Title	<i>Milwaukee Self-Portrait</i>		American, (1954-1988), active in Wisconsin and Florida
Date Created	7/7/1978		
Medium	colored pencil/diptych		
Dimensions hxxxd sight ; framed			
Inscriptions	signed and titled		
Date Acquired			
Price			
From			
2018 Location	14 809 Art Closet, Basement		
Previous Locations and Contacts	809 Bldg		
	2/91 DCD, 1st flr, Rent Assistance lobby- west wall		
Notes			
		RRV Value 2018	\$500.00
		Conservation	C) Minor Concern
		Condition	
			dirty and should be reframed if it was exhibited

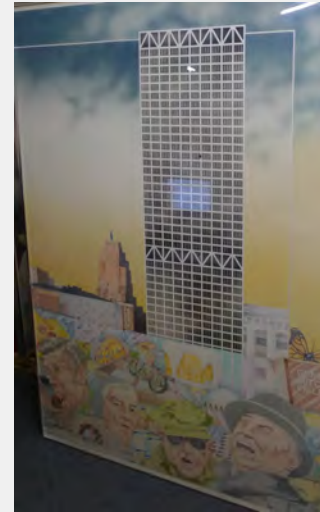

City of Milwaukee Portable Art Collection

ID Number	MIL.3.8.22A	metal plaque Y/N	RODBERG, Wayne M.
Title	<i>Milwaukee Self-Portrait</i>		American, (1954-1988), active in Wisconsin and Florida
Date Created	7/7/1978		
Medium	colored pencil/diptych		
Dimensions hxxxd sight ; framed			
Inscriptions			
Date Acquired			
Price			
From			
2018 Location	14 809 Art Closet, Basement		
Previous	Art Closet		
Locations and Contacts	Sally Witte 414-286-5794		
	(2/2018) 10/01 art closet; 2/91 DCD, 1st flr, Rent Assistance lobby-west wall		
		RRV Value 2018	\$500.00
		Conservation	C) Minor Concern
		Condition	
Notes			dirty and should be reframed if it was exhibited

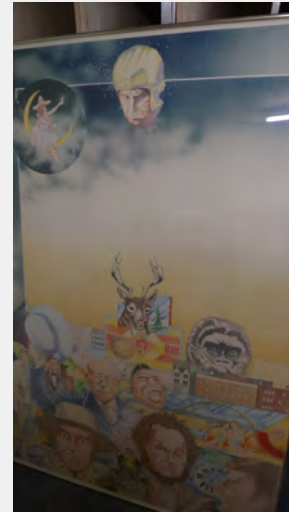

City of Milwaukee Portable Art Collection

ID Number MIL.3.15.198 metal plaque Y/N Y

Title *Inlet*

Date Created 1954

Medium watercolor with white mat and wood frame

Dimensions hxxxd
sight ; framed 16 1/2 x 23"; 17 1/2 x 32 1/2"

Inscriptions "Rotier (illeg.)" lower right, covered by frame

Date Acquired 1954

Price 75

From WI Painters & Sculptors Exhibition

2018 Location 32 Library, Central

Previous Locations and Contacts Washington Park Library
Jennifer Meyer Stearns
Washington Park Library, meeting room, N wall

ROTIER, Peter C.

American, 1887-1963, active in Wisconsin and WPA



RRV Value 2018 \$550.00

Conservation B) Action Needed

Condition

Some buckling of sheet. Frame is waterstained and in poor condition. Advise re-framing and mat can be cut a little wider to show full artist's marks in llc.

Notes

City of Milwaukee Portable Art Collection

ID Number MIL.2.1.6 metal plaque Y/N n

Title *Fan Dance*

Date Created 7/1/1987

Medium porcelain wall hanging

Dimensions hwxwd
sight ; framed 26 1/2 x 26 1/2"

Inscriptions none on front (verso not viewed)

Date Acquired 8/1/1987

Price 300

From Morning Glory Art Fair, Charles Allis Art

2018 Location 05 809 Building (4th Floor)

Previous 809 Bldg

Locations and Contacts Lisa Olive

(2/2018) 3/03 DCD, 4th flr, ISD; 6/91 PAB

ROUTT, Ron

American, 1939-2015



RRV Value 2018 \$175.00

Conservation A) Good Condition

Condition

Notes

good

did not see verso due to wall mounts

City of Milwaukee Portable Art Collection

ID Number MIL.3.1.187 metal plaque Y/N Y

Title *Fallen Iris II*

Date Created 1988

Medium pastel on

Dimensions hxxxd
sight ; framed 29 1/2 x 22 1/4"; 32 x24"

Inscriptions signed in pencil "Rowan" bottom edge center

Date Acquired 5/1/1988

Price 500

From MATA Magin Lounge, May 1-30, 1988

2018 Location 07 841 Building (311 Bldg & Bridges)

Previous Locations and Contacts 841 Bldg

(2/2018) 3/03 Muni Bldg, DNS, 1st flr; Bldg Inspection, 9th & Mitchell

ROWAN, Carol

American, b. 1938, lives and works in Milwaukee



RRV Value 2018 \$300.00

Conservation B) Action Needed

Condition

Notes floated; hinges at bottom are visible; frame is coming apart ulc

City of Milwaukee Portable Art Collection

ID Number	MIL.3.4.4	metal plaque Y/N	ROWAN, Carol
Title	<i>Spring Ritual</i>		American, b. 1938, lives and works in Milwaukee
Date Created	1983		
Medium	charcoal drawing		
Dimensions hxxxd sight ; framed			
Inscriptions	very faded, "C. Rowan" lower left corner,		
Date Acquired	7/1/1983		
Price	100		
From	Milwaukee Area Teachers of Art/PAC; May		
2018 Location	Not Found 2018 Inventory		
Previous Locations and Contacts	District #5 Police Capt. Timothy Heier (2/2018) 10/95 District #5 Police Station; 4/95 art closet; 3/91 DCD, 2nd flr, supply room		
Notes		RRV Value 2018 Conservation Condition	E) N/A

City of Milwaukee Portable Art Collection

ID Number MIL.4.10.57 metal plaque Y/N n

Title *Palma Household II*

Date Created 1993

Medium black-and-white photograph, with white mat and in a black metal strip frame

Dimensions hxxwxd sight ; framed 12 1/2 x 19"; 20 x 26"

Inscriptions

Date Acquired 5/1/1994

Price 250

From Gallery at First Unitarian Society of

2018 Location 14 809 Art Closet, Basement

Previous Art Closet

Locations and Contacts Sally Witte 414-286-5794

(2/2018) 2/08 art closet; 3/03 DCD, 2nd flr;
2/99 art closet

Notes tag on back reads "Palma Household II,
outside town of Norogachi, State of
Chihuahua, Mexico, 1993"

RUEBARTSCH, John

American, 20th Century, Active in Milwaukee



RRV Value 2018 \$400.00

Conservation A) Good Condition

Condition

good

City of Milwaukee Portable Art Collection

ID Number	MIL.1.14.56	metal plaque Y/N	RUPNOW, N.
Title	<i>Sunset</i>		
Date Created			
Medium	acrylic on panel board		
Dimensions hwxwd sight ; framed			
Inscriptions	"N. Rupnow" lower right corner		
Date Acquired			
Price	175		
From	Collector's Gallery, Milwaukee Arts Center		
2018 Location	Not Found 2018 Inventory		
Previous Locations and Contacts	District #3 Police Capt. Shunta Boston-Smith 3/04 District #3 Police Station; 3/03 City Hall, Comptroller, 4th flr; 2/94 art closet	RRV Value 2018 Conservation Condition	E) N/A
Notes			

City of Milwaukee Portable Art Collection

ID Number MIL.1.9.111 metal plaque Y/N Y

Title *portrait of Ray Markey (city clerk 1962-72)*

Date Created 1972

Medium oil on canvas

Dimensions hwxwd
sight ; framed 22 x 20"; 26 x 24"

Inscriptions "Sambataro 72" bottom right

Date Acquired

Price

From

2018 Location 14 809 Art Closet, Basement

Previous City Hall

Locations and
Contacts Terry MacDonald
(2/2018) City Hall, City Clerk's office vault

SAMBATARO

20th Century



RRV Value 2018 \$2,500.00

Conservation C) Minor Concern

Condition

Notes dust accumulation; some localized cracking
in top left 1/3 corner

City of Milwaukee Portable Art Collection

ID Number	MIL.3.20.25	metal plaque Y/N	Y
Title	<i>Image Pot #1</i>		
Date Created	1986		
Medium	serigraph with cream mat and gold metal strip frame		
Dimensions hwxwd sight ; framed	17 3/4 x 22"; 24 1/4 x 28"		
Inscriptions	"Image Pot No. 1 - 4/8 - Vicki Samolyk 1986"		
Date Acquired	10/1/1986		
Price	150		
From	MAC purchase, WI Art Education Assoc		
2018 Location	City Hall, 7th Floor (#716)		
Previous Locations and Contacts	City Hall Crystal Ivy (2/2018) 3/03 City Hall, DOA, Rm 606, front area; Police Admin Bldg, 7th Flr		
Notes	Metal plaques are switched on "Image Pot #1 and #2) Work is currently available through Racine WI museum sales / rental gallery.		

SAMOLYK, Vicki

American, 20th Century, active in Milwaukee



RRV Value 2018 \$400.00

Conservation A) Good Condition

Condition

City of Milwaukee Portable Art Collection

ID Number	MIL.3.20.133	metal plaque Y/N	y
Title	<i>Image Pot #2</i>		
Date Created	1986		
Medium	serigraph with cream mat and gold metal strip frame		
Dimensions hxxxd sight ; framed	18 x 20"; 24 x 26"		
Inscriptions	"Image Pot No. 2 - 6/7 - Vicki Samolyk 1986"		
Date Acquired	1986		
Price From			
2018 Location	06 809 Building (3rd Floor)		
Previous Locations and Contacts	809 Bldg Terri Grote (2/2018) 7/13 DCD, 3rd flr, east narrow wall by HACM; 3/05 Police Admin Bldg; 5/93 City Hall, Rm 606; DCD, 2nd flr		
Notes	Metal plaques are switched on "Image Pot #1 and #2) Work is currently available through Racine WI museum sales / rental gallery.		

SAMOLYK, Vicki

American, 20th Century, active in Milwaukee



RRV Value 2018 \$400.00

Conservation A) Good Condition

Condition

City of Milwaukee Portable Art Collection

ID Number MIL.3.20.269 metal plaque Y/N n

Title *untitled*

Date Created ca. 1994

Medium lithograph, 66/75, with yellow mat in gold metal strip frame

Dimensions hxxwx d sight ; framed 21 1/2 x 30"; 30 1/2 x 38"

Inscriptions signed and numbered

Date Acquired 4/1/1994

Price

From John Gruenwald

2018 Location 09 809 Building (1st Floor)

Previous Locations and Contacts 809 Bldg
Sally Witte

5/2017, 1st flr, CCT lunchroom; 6/2015 DCD, 1st flr; 9/2014 returned to art closet; 8/2014 in for repair; 5/08 art closet w/broken glass; 4/94 art closet

SAYERS, John
American, b. 1950



RRV Value 2018 \$250.00

Conservation A) Good Condition

Condition

Notes

City of Milwaukee Portable Art Collection

ID Number MIL.3.20.224 metal plaque Y/N n

Title *untitled*

Date Created

Medium lithograph on paper, 28/30, with white mat in wood frame with gold accent

Dimensions hxxxd
sight ; framed 17 x 10"; 15 x 17"

Inscriptions signed and numbered

Date Acquired 9/1/1991

Price

From Peltz Gallery

2018 Location 14 809 Art Closet, Basement

Previous City Hall

Locations and Contacts Crystal Ivy

(2/2018) City Hall, Budget, Rm 603, lower vault; City Hall, Rm 303B

Notes

SAYERS, John A.
American, b. 1950



RRV Value 2018 \$400.00

Conservation A) Good Condition

Condition
good

City of Milwaukee Portable Art Collection

ID Number MIL.6.3.32 metal plaque Y/N

Title *Untitled (Milwaukee History)*

Date Created 1981

Medium sandblasted glass, housed in an elaborate Neoclassical-style wood enclosure and set atop a marble pedestal

Dimensions hxxwx sight ; framed 70 x 48"

Inscriptions signed llc

Date Acquired 1981

Price

From part of CETA program

2018 Location 13 City Hall, City Clerk's Office

Previous City Hall

Locations and Contacts Terry MacDonald

(2/2018) City Hall, mounted outside Rm 301



SCESNIAK, Pamela

RRV Value 2018 \$15,000.00

Conservation A) Good Condition

Condition

Notes Artist could not be reached for comment; thus the value assigned is replacement in the general marketplace.

excellent (debris behind piece that could be swept out)

City of Milwaukee Portable Art Collection

ID Number	MIL.1.9.80	metal plaque Y/N	SCHADE, R.
Title	<i>Portrait of John Plankinton</i>		
Date Created	1910		
Medium	oil on canvas		
Dimensions hxxxd sight ; framed			
Inscriptions	"R. Schade 1910" lower left		
Date Acquired			
Price			
From			
2018 Location	Not Found 2018 Inventory		
Previous Locations and Contacts	MECCA		
	MECCA, 2nd flr, outside John Plankinton Theatre		RRV Value 2018
		Conservation	E) N/A
		Condition	
Notes			

City of Milwaukee Portable Art Collection

ID Number MIL.1.3.85 metal plaque Y/N y

SCHROEDTER, Howard

Title *Lincoln Memorial Bridge*

American, 1925-1989

Date Created 1987

Medium oil on canvas

Dimensions hxxwx d
sight ; framed 23 x 26 1/2; 28 x 31"

Inscriptions "H. Schroedter" lower right

Date Acquired 987

Price 1800

From Barnett Gallery

2018 Location 06 809 Building (3rd Floor)

Previous 809 Bldg

Locations and
Contacts Terri Grote

(2/2018) 3/17 DCD, 3rd flr, HRO office N of
E elevator; 7/2016 returned to art closet;
11/03 Muni Bldg, DNS, Rm 104; Muni Bldg,
Rm 1001, Building Inspection

Notes Estate is represented by David Barnett
Gallery, 2018



RRV Value 2018 \$6,500.00

Conservation A) Good Condition

Condition

good, nice linen mat and silver frame

City of Milwaukee Portable Art Collection

ID Number MIL.1.13.108 metal plaque Y/N Y

Title *Menomonee Valley*

Date Created 1978

Medium oil on canvas; in wood frame with accent strip

Dimensions hxxwx d
sight ; framed 47 x 65"; 54 x 73 1/4"

Inscriptions signed and dated lrc

Date Acquired 1978

Price

From CETA Arts Program

2018 Location 06 809 Building (3rd Floor)

Previous 809 Bldg

Locations and
Contacts Sally Witte

(2/2018) 3/04 DCD 2nd flr, 2 east
conference rm area; 3/03 DCD, 3rd flr,
Marketing

Notes

Schuenke has no active retail or secondary
market, thus replacements would be difficult
to source. His large paintings were valued in
general marketplace according to size.

SCHUENKE, Robert F.

American, b. 1931, active in Milwaukee



RRV Value 2018 \$7,500.00

Conservation C) Minor Concern

Condition

generally good but varnish is yellowed and
needs to be cleaned. Abrasion upper left
and area of crackle in upper left
quadrant. Small amounts of debris
adhered to surface appears to be artist's
style or creative environment.

City of Milwaukee Portable Art Collection

ID Number MIL.1.13.110 metal plaque Y/N Y

Title *Milwaukee Freeway*

Date Created 1978

Medium oil on canvas in wood strip frame with red accent

Dimensions hxxwxd
sight ; framed 65 x 72"; 73 x 79"

Inscriptions "Schuenke 78" lower right corner

Date Acquired 1978

Price

From CETA Arts Program

2018 Location 06 809 Building (3rd Floor)

Previous Locations and Contacts 809 Bldg
Terri Grote
(2/2018) 8/09 DCD, 3rd flr, 1st NE corner office; 4/04 art closet

Notes Schuenke has no active retail or secondary market, thus replacements would be difficult to source. His large paintings were valued in general marketplace according to size.

SCHUENKE, Robert F.

American, b. 1931, active in Milwaukee



RRV Value 2018 \$8,500.00

Conservation C) Minor Concern

Condition

good; varnish is yellowed in areas; could use a cleaning

City of Milwaukee Portable Art Collection

ID Number MIL.1.13.107 metal plaque Y/N y

SCHUENKE, Robert F.

Title *Milwaukee's East Side from St. Mary's*

American, b. 1931, active in Milwaukee

Date Created 1978

Medium oil on canvas

Dimensions hxxwxd
sight ; framed 41 x 59 1/2"; 48 x 65"

Inscriptions signed and dated

Date Acquired 1978

Price

From CETA purchase

2018 Location 15 City Hall, Treasurer (#103)

Previous City Hall

Locations and
Contacts Jim Klajbor

(2/2018) 3/03 City Hall, Rm 103, Treasurer;
City Hall rotunda

Notes

Schuenke has no active retail or secondary market, thus replacements would be difficult to source. His large paintings were valued in general marketplace according to size.



RRV Value 2018 \$5,000.00

Conservation C) Minor Concern

Condition

varnish is yellowed and could use a cleaning

City of Milwaukee Portable Art Collection

ID Number	MIL.1.9.22	metal plaque Y/N	y	SCHUENKE, Robert F.	
Title	<i>portrait of Adam Meisenheimer</i>			American, b. 1931, active in Milwaukee	
Date Created	1979				
Medium	oil on canvas				
Dimensions hwxwd sight ; framed	24 x 20" ; 30 x 26"				
Inscriptions	"Schuenke 79" lower right corner				
Date Acquired	1979				
Price					
From	Artist commissioned by Milwaukee Art				
2018 Location	14 809 Art Closet, Basement				
Previous	City Hall				
Locations and Contacts	Terry MacDonald				
	(2/2018)'8/91 City Hall, Rm 301A			RRV Value 2018	\$2,500.00
				Conservation	A) Good Condition
				Condition	
Notes	presumed good as the others were- not seen but not every City portrait by Schuenke was unpacked and photographed 8/18				

City of Milwaukee Portable Art Collection

ID Number	MIL.1.9.21	metal plaque Y/N	y	SCHUENKE, Robert F.
Title	<i>portrait of Cornelius Corcoran</i>			American, b. 1931, active in Milwaukee
Date Created	1979			
Medium	oil on canvas			
Dimensions hwxwd sight ; framed	29 x 23"; 40 x 35"			
Inscriptions	"Schuenke '79" bottom left corner			
Date Acquired	1979			
Price				
From	Artist commissioned by Milwaukee Art			
2018 Location	14 809 Art Closet, Basement			
Previous	City Hall			
Locations and Contacts	Terry MacDonald			
	(2/2018) City Hall, Rm 301A			
				
	RRV Value 2018		\$2,500.00	
	Conservation		C) Minor Concern	
	Condition			
Notes	Previously thought unlocated			
	good; glazed very nice painting; frame is broken, old plaster modeled frame			



City of Milwaukee Portable Art Collection

ID Number MIL.1.9.23 metal plaque Y/N Y

Title *portrait of Edmund Melms*

Date Created 1979

Medium oil on canvas

Dimensions hxxxd
sight ; framed 24 x 20" ; 30 x 26"

Inscriptions "Schuenke '79" lower right corner

Date Acquired 1979

Price

From Artist commissioned by Milwaukee Art

2018 Location 14 809 Art Closet, Basement

Previous City Hall

Locations and
Contacts Terry MacDonald

(2/2018)'8/91 City Hall, Rm 301A

Notes

SCHUENKE, Robert F.

American, b. 1931, active in Milwaukee



RRV Value 2018 \$2,500.00

Conservation A) Good Condition

Condition

some dabs of white paint on canvas; frame
has holes along bottom edge

City of Milwaukee Portable Art Collection

ID Number	MIL.1.9.25	metal plaque Y/N	y	SCHUENKE, Robert F.
Title	<i>portrait of Harry J. Devine</i>			American, b. 1931, active in Milwaukee
Date Created	1978			
Medium	oil on canvas			
Dimensions hxxxd sight ; framed	24 x 20" ; 30 x 26"			
Inscriptions				
Date Acquired	1978			
Price				
From	Artist commissioned by Milwaukee Art			
2018 Location	14 809 Art Closet, Basement			
Previous	City Hall			
Locations and Contacts	Terry MacDonald			
	(2/2018)'8/91 City Hall, Rm 301A			RRV Value 2018 \$2,500.00
				Conservation A) Good Condition
				Condition
Notes	presumed good as the others were- not seen but not every City portrait by Schuenke was unpacked and photographed 8/18			

City of Milwaukee Portable Art Collection

ID Number	MIL.1.9.26	metal plaque Y/N	y	SCHUENKE, Robert F.
Title	<i>portrait of John L. Bohn</i>			American, b. 1931, active in Milwaukee
Date Created	1979			
Medium	oil on canvas			
Dimensions hwxwd sight ; framed	24 x 20" ; 30 x 26"			
Inscriptions	"Schuenke 79" bottom right corner			
Date Acquired	1979			
Price				
From	Artist commissioned by Milwaukee Art			
2018 Location	14 809 Art Closet, Basement			
Previous	City Hall			
Locations and Contacts	Terry MacDonald			
	(2/2018) 8/91 City Hall, Rm 301D			RRV Value 2018 \$2,500.00
				Conservation n
				Condition
Notes	presumed good as the others were- no seen but not every City portrait by Schuenke was unpacked and photographed 8/18			

City of Milwaukee Portable Art Collection

ID Number	MIL.1.9.20	metal plaque Y/N	y	SCHUENKE, Robert F.	
Title	<i>portrait of Martin Schrieber</i>			American, b. 1931, active in Milwaukee	
Date Created	1978				
Medium	oil on canvas				
Dimensions hwxwd sight ; framed	24 x 20" ; 30 x 26"				
Inscriptions	"Schuenke 79" bottom right corner				
Date Acquired	1979				
Price					
From	Artist commissioned by Milwaukee Art				
2018 Location	14 809 Art Closet, Basement				
Previous	City Hall				
Locations and Contacts	Terry MacDonald				
	(2/2018) 8/91 City Hall, Rm 301D			RRV Value 2018	\$2,500.00
				Conservation	A) Good Condition
				Condition	
Notes	presumed good as the others were- not seen but not every City portrait by Schuenke was unpacked and photographed 8/18				

City of Milwaukee Portable Art Collection

ID Number	MIL.1.9.27	metal plaque Y/N	y	SCHUENKE, Robert F.	
Title	<i>portrait of Milton V. McGuire</i>			American, b. 1931, active in Milwaukee	
Date Created	1978				
Medium	oil on canvas				
Dimensions hwxwd sight ; framed	24 x 20" ; 30 x 26"				
Inscriptions	"Schuenke 78" bottom right corner				
Date Acquired	1978				
Price					
From	Artist commissioned by Milwaukee Art				
2018 Location	14 809 Art Closet, Basement				
Previous	City Hall				
Locations and Contacts	Terry MacDonald				
	(2/2018) 8/91 City Hall, Rm 301D			RRV Value 2018	\$2,500.00
				Conservation	A) Good Condition
				Condition	
Notes	presumed good as the others were- not seen but not every City portrait by Schuenke was unpacked and photographed 8/18				

City of Milwaukee Portable Art Collection

ID Number	MIL.1.9.24	metal plaque Y/N	y	SCHUENKE, Robert F.
Title	<i>portrait of Paul Gaur</i>			American, b. 1931, active in Milwaukee
Date Created	1979			
Medium	oil on canvas			
Dimensions hwxwd sight ; framed	24 x 20" ; 30 x 26"			
Inscriptions	"Schuenke '79" bottom right corner			
Date Acquired	1979			
Price				
From	Artist commissioned by Milwaukee Art			
2018 Location	14 809 Art Closet, Basement			
Previous	City Hall			
Locations and Contacts	Terry MacDonald			
	(2/2018)'8/91 City Hall, Rm 301A			RRV Value 2018 \$2,500.00
				Conservation C) Minor Concern
				Condition
Notes	presumed good as the others were- not seen but not every City portrait by Schuenke was unpacked and photographed 8/18 (previous reference to scrape lower 1/3 left corner)			

City of Milwaukee Portable Art Collection

ID Number	MIL.1.9.18	metal plaque Y/N	y	SCHUENKE, Robert F.	
Title	<i>portrait of Robert J. Jendusa, Jr.</i>			American, b. 1931, active in Milwaukee	
Date Created	1978				
Medium	oil on canvas				
Dimensions hwxwd sight ; framed	24 x 20" ; 30 x 26"				
Inscriptions	"Schuenke 78" bottom right corner				
Date Acquired	1978				
Price					
From	Artist commissioned by Milwaukee Art				
2018 Location	14 809 Art Closet, Basement				
Previous	City Hall				
Locations and Contacts	Terry MacDonald				
	(2/2018) 8/91 City Hall, Rm 301D			RRV Value 2018	\$2,500.00
				Conservation	A) Good Condition
				Condition	
Notes	presumed good as the others were- not seen but not every City portrait by Schuenke was unpacked and photographed 8/18				

City of Milwaukee Portable Art Collection

ID Number	MIL.1.9.28	metal plaque Y/N	y	SCHUENKE, Robert F.
Title	<i>portrait of Robert O. Ertl</i>			American, b. 1931, active in Milwaukee
Date Created	1978			
Medium	oil on canvas			
Dimensions hwxwd sight ; framed	24 x 20" ; 30 x 26"			
Inscriptions	"Schuenke 78" bottom right corner			
Date Acquired	1978			
Price				
From	Artist commissioned by Milwaukee Art			
2018 Location	14 809 Art Closet, Basement			
Previous	City Hall			
Locations and Contacts	Terry MacDonald			
	(2/2018) 8/91 City Hall, Rm 301C			
Notes				



RRV Value 2018 \$2,500.00
 Conservation A) Good Condition
 Condition

City of Milwaukee Portable Art Collection

ID Number MIL.1.9.19 metal plaque Y/N y

SCHUENKE, Robert F.

Title *portrait of William Ryan Drew*

American, b. 1931, active in Milwaukee

Date Created 1978

Medium oil on canvas

Dimensions hwxwd
sight ; framed 24 x 20" ; 30 x 26"

Inscriptions

Date Acquired 1978

Price

From Artist commissioned by Milwaukee Art

2018 Location 14 809 Art Closet, Basement

Previous City Hall

Locations and
Contacts Terry MacDonald

(2/2018) 8/91 City Hall, Rm 301C



RRV Value 2018 \$2,500.00

Conservation A) Good Condition

Condition

Notes

City of Milwaukee Portable Art Collection

ID Number	MIL.1.13.109	metal plaque Y/N	Y	SCHUENKE, Robert F.
Title	<i>St. Stanislaus Winter Morning</i>			American, b. 1931, active in Milwaukee
Date Created	1978			
Medium	oil on canvas, in wood frame with linen accent liner and gold accent strip			
Dimensions hxxwxd sight ; framed	53 1/2 x 48"; 61 x 54 1/2"			
Inscriptions	"Schuenke 78" lower right corner			
Date Acquired	1978			
Price				
From	CETA Arts Program			
2018 Location	13 City Hall, City Clerk's Office			
Previous	City Hall			
Locations and Contacts	Terry MacDonald			
	(2/2018) City Hall, Common Council, Rm 205, Ald Zielinski; 6/04 City Hall, CC, Ald D'Amato; 10/01 art closet; /00 Muni Bldg, Print Shop (x3320); 10/97 art closet			
Notes	Schuenke has no active retail or secondary market, thus replacements would be difficult to source. His large paintings were valued in general marketplace according to size.			



RRV Value 2018 \$6,000.00

Conservation B) Action Needed

Condition

Overall there are cracks and old impacts from verso. Tear and old repair right side center. Should be reviewed overall.

City of Milwaukee Portable Art Collection

ID Number	MIL.3.14.178	metal plaque Y/N	y	SCOTT, Bob
Title	<i>Eau Claire</i>			Artist info not found.
Date Created	1988			
Medium	watercolor on paper; with cream mat with white accent, in a wood frame with gold leaf			
Dimensions hwxwd sight ; framed	14 x 22"; 21 1/2 x 28 1/4"			
Inscriptions	signed, dated, and titled			
Date Acquired	5/1/1988			
Price	300			
From	Gift of Bob Scott			
2018 Location	23 Keenan Health Center			
Previous Locations and Contacts	Southside Health Center; 1640 S. 24th Tracy Wetzel, Commissioner's asst. (414) 11/04 Southside Health Center, 1640 S. 24th, 2nd flr			RRV Value 2018 \$300.00 Conservation C) Minor Concern Condition
Notes	small tear in sheet bottom edge (1/2")			

City of Milwaukee Portable Art Collection

ID Number	MIL.2.1.47	metal plaque Y/N	SEBASTIAN, Jill
Title	<i>Clutch</i>		
Date Created			
Medium	wood, fabric, paint		
Dimensions hxwxdsight ; framed			
Inscriptions			
Date Acquired	4/1/1992		
Price	1000		
From	artist		
2018 Location	Not Found 2018 Inventory		
Previous Locations and Contacts	City Hall Crystal Ivy (2/2018) City Hall, Rm 602	RRV Value 2018 Conservation Condition	E) N/A
Notes		good	

City of Milwaukee Portable Art Collection

ID Number MIL.3.14.197 metal plaque Y/N

Title *View from a Pullman Car Window*

Date Created

Medium watercolor with mat dividing the composition into two frames

Dimensions hxxxd
sight ; framed 14 x 26" overall

Inscriptions signed

Date Acquired 3/1/1984

Price 200

From gift of Miss Mildred Seidel; 521 Park Ave.;

2018 Location 15 City Hall, Treasurer (#103)

Previous City Hall

Locations and Contacts Jim Klajbor
(2/2018) 3/03 City Hall, Rm 103, Treasurer's Office; art closet

SEIDEL, Emil L.
American, (1864-1947), active in Milwaukee



RRV Value 2018 \$500.00

Conservation C) Minor Concern

Condition
overall light buckling of support

Notes

City of Milwaukee Portable Art Collection

ID Number NEEDS A metal plaque Y/N n

Title *Ice Boating*

Date Created 1934

Medium watercolor on paper, with white mat and in a black metal frame

Dimensions hxxwd
sight ; framed 13 1/2 x 20; 22 x 28"

Inscriptions signed lower left, incised

Date Acquired

Price

From

2018 Location 14 809 Art Closet, Basement

Previous
Locations and
Contacts art closet

Notes added

SHARP, E. Hill

American, b. 1907, Active in Wisconsin and WPA



RRV Value 2018 \$500.00

Conservation A) Good Condition

Condition

good

City of Milwaukee Portable Art Collection

ID Number MIL.3.1.128 metal plaque Y/N Y

Title *Conditioned Stimulus*

Date Created 1986

Medium pastel drawing

Dimensions hxxxd
sight ; framed 29 x 21"; 31 x 23"

Inscriptions signed pencil "Conditioned Stimulus Gail

Date Acquired 6/1/1986

Price 40

From Color No, Color Yes, show at Wehr-

2018 Location 06 809 Building (3rd Floor)

Previous 841 Bldg

Locations and Contacts Laura Bergner

(2/2018) City Attorney, 7th flr, south side of
flr, clerical area; 3/03 City Hall, Rm 801

SHAW-CLEMONS, Gail

American, 20th Century



RRV Value 2018 \$400.00

Conservation D) Low Value

Condition

both horizontal & vertical buckling of paper;
exposure to fluorescent light; recommend
reframing and dry mounting

Notes

City of Milwaukee Portable Art Collection

ID Number MIL.4.21.3 metal plaque Y/N y

SHERMAN

Title *Milwaukee & St. Paul Locomotive-1868*

Date Created

Medium photo

Dimensions hwxwd
sight ; framed 15 x 19 1/2"; 21 x 23 3/4"

Inscriptions "Sherman, Photo"

Date Acquired 6/1/1985

Price 75

From Carol T. Thwaites; 10796 Fuerte Dr.;

2018 Location 13 City Hall, City Clerk's Office

Previous City Hall

Locations and
Contacts Terry MacDonald

(2/2018) City Hall, Common Council, Rm
205, Ald Bauman; 2/11 City Hall, CC, Ald.
Zielinski's office; 11/04 City Hall, City
Attorney; 3/03 DCD, 1st Flr

Notes note the id number is a dupe



RRV Value 2018 \$300.00

Conservation C) Minor Concern

Condition

tear and repair at top

City of Milwaukee Portable Art Collection

ID Number	Acct# 31-002	metal plaque Y/N	SHERWOOD, Berta	
Title	Summer's End			
Date Created				
Medium	watercolor painting			
Dimensions hwxwd sight ; framed				
Inscriptions				
Date Acquired	9/1/1980	MISSING IN ACTION		
Price	300			
From	WI Watercolor Society; Aug 3-30, 1980			
2018 Location	Not Found 2018 Inventory			
Previous	City Hall			
Locations and Contacts	Terry MacDonald			
	City Hall, rm 205, 14th District Alderman	RRV Value 2018		
		Conservation	E) N/A	
		Condition		
Notes				

City of Milwaukee Portable Art Collection

ID Number	MIL.1.14.95 a	metal plaque Y/N	SHIKOWSKI, Dale A.
Title	<i>Cottage Grove Diptych</i>		
Date Created	1985		
Medium	acrylic on canvas		
Dimensions hxxxd sight ; framed			
Inscriptions	"Shikowski"		
Date Acquired	5/1/1986		
Price	800		
From	MATA Show @ PAC		
2018 Location	Not Found 2018 Inventory		
Previous Locations and Contacts	Southside Health Center; 1640 S. 24th Tracy Wetzel, Commissioner's asst. (414) Southside Health Center, 1640 S. 24th, 2nd flr		
Notes	RRV Value 2018		
	Conservation		E) N/A
	Condition		

City of Milwaukee Portable Art Collection

ID Number MIL.3.21.250 metal plaque Y/N Y

Title *unknown-print of tow boat Ohio*

Date Created

Medium lithograph; with cream mat in bronze toned metal strip frame

Dimensions hxxwx sight ; framed 14 x 19 1/2"; 20 x 25 1/2'

Inscriptions "Shogren" lower right; "With Appreciation-

Date Acquired 1984

Price

From

2018 Location 06 809 Building (3rd Floor)

Previous 809 Bldg

Locations and Sally Witte

Contacts (2/2018) 9/14 DCD, 2nd flr, NE corner; 1/09 art closet; 8/03 City Hall, Rm 205, Ald Witkowski; 2/99 art closet

SHOGREN, Kinley T.
American (1924-1991)



RRV Value 2018 \$100.00

Conservation A) Good Condition

Condition

Notes

City of Milwaukee Portable Art Collection

ID Number MIL.3.9.258 metal plaque Y/N n

Title *Dance of the Migizaens (Dance of the*

Date Created 1993

Medium lithograph, 403/950, published by Potawatomi Bingo, in a grey mat with green interior accent and in a wood frame

Dimensions hxxwx sight ; framed 21 x 17 1/4" ; 30 3/4 x 26"

Inscriptions "Limited Edition Print Published by

Date Acquired 3/18/1994

Price

From donation of Potawatomi Bingo

2018 Location City Hall, 7th Floor (#706)

Previous City Hall

Locations and Contacts Karen Biernat

(2/2018) 6/99, City Hall, Empl Rel, Rm 706, East breakroom; 3/94 DCD, 2nd Flr, Accounting

Notes Print is available on artist's website for \$75; value includes framing

SHROPSHIRE, Tom

American, contemporary, active in Milwaukee



RRV Value 2018 \$250.00

Conservation A) Good Condition

Condition

City of Milwaukee Portable Art Collection

ID Number MIL.3.9.260 metal plaque Y/N n

Title *Potawatomi Warrior*

Date Created 1994

Medium lithograph, 496/900, published by Potawatomi Bingo; in a cream mat with brown accent and wood frame

Dimensions hxxwxd sight ; framed 21 x 17 1/4" ; 30 3/4 x 26"

Inscriptions "Limited Edition Print Published by

Date Acquired 3/18/1994

Price

From donation

2018 Location City Hall, 7th Floor (#706)

Previous City Hall

Locations and Contacts Karen Biernat

(2/2018) 4/96 City Hall, Employee Relations, Rm 706, North conference room; 3/94 DCD, Accounting, 2nd Flr

Notes Print is available on artist's website for \$75; value includes framing

SHROPSHIRE, Tom

American, contemporary, active in Milwaukee



RRV Value 2018 \$250.00

Conservation A) Good Condition

Condition

City of Milwaukee Portable Art Collection

ID Number MIL.3.9.262 metal plaque Y/N n

Title *Preparing for the Dance*

Date Created 1991

Medium lithograph, 439/900, published by Potawatomi Bingo, in a gray mat with brick-colored interior accent and in a wood frame

Dimensions hxxwx sight ; framed 21 x 17 1/4" ; 30 3/4 x 26"

Inscriptions "Limited Edition Print Published by

Date Acquired 3/18/1994

Price

From donation of Potawatomi Bingo

2018 Location 14 809 Art Closet, Basement

Previous Art Closet

Locations and Contacts Sally Witte 414-286-5794

(2/2018) 9/2014 returned to art closet;
7/2013 City Treasurer, Rm 103; 5/08
returned to art closet (found in DCD B-11);
12/03 returned to art closet

SHROPSHIRE, Tom

American, contemporary, active in Milwaukee



RRV Value 2018 \$250.00

Conservation A) Good Condition

Condition

Notes

City of Milwaukee Portable Art Collection

ID Number MIL.3.9.263 metal plaque Y/N n

Title *Shimmering Water*

Date Created 1992

Medium lithograph, 795/950, published by Potawatomi Bingo, in a gray mat with brick-colored interior accent and in a wood frame

Dimensions hxxwxd sight ; framed 21 x 17 1/4" ; 30 3/4 x 26"

Inscriptions "Jamie Mallory" hand signed by subject

Date Acquired 3/18/1994

Price

From donation of Potawatomi Bingo

2018 Location City Hall, 6th Floor (#603)

Previous Art Closet

Locations and Contacts Sally Witte 414-286-5794

(2/2018) 9/2014 returned to art closet; 7/2013 City Treasurer, Rm 103; 5/08 returned to art closet (found in DCD B-11); 12/03 returned to art closet

SHROPSHIRE, Tom

American, contemporary, active in Milwaukee



RRV Value 2018 \$250.00

Conservation A) Good Condition

Condition

Notes

City of Milwaukee Portable Art Collection

ID Number MIL.3.9.259 metal plaque Y/N n

Title *Traditions' Promise*

Date Created 1991

Medium lithograph, 495/950, published by Potawatomi Bingo, in a gray mat with brick-colored interior accent and in a wood frame

Dimensions hxxwx sight ; framed 21 x 17 1/4" ; 30 3/4 x 26"

Inscriptions "Limited Edition Print Published by

Date Acquired 3/18/1994

Price

From donation of Potawatomi Bingo

2018 Location 14 809 Art Closet, Basement

Previous Art Closet

Locations and Contacts Sally Witte 414-286-5794

(2/2018) 9/2014 returned to art closet; 7/2013 City Treasurer, Rm 103; 5/08 returned to art closet (found in DCD B-11); /00, City Hall, Health Dept

SHROPSHIRE, Tom

American, contemporary, active in Milwaukee



RRV Value 2018 \$250.00

Conservation A) Good Condition

Condition

Notes

City of Milwaukee Portable Art Collection

ID Number MIL.3.9.261 metal plaque Y/N

Title *Turtle Clan Elder*

Date Created 1992

Medium lithograph, 457/950, published by Potawatomi Bingo, in a cream mat with brick colored interior accent and in a wood

Dimensions h x w x d sight ; framed 21 x 17 1/4" ; 30 3/4 x 26"

Inscriptions "Limited Edition Print Published by

Date Acquired 3/18/1994

Price

From donation of Potawatomi Bingo

2018 Location 14 809 Art Closet, Basement

Previous Art Closet

Locations and Contacts Sally Witte 414-286-5794

(2/2018) 7/07 returned to art closet; 3/04 art closet

SHROPSHIRE, Tom

American, contemporary, active in Milwaukee



RRV Value 2018 \$250.00

Conservation A) Good Condition

Condition

Notes

City of Milwaukee Portable Art Collection

ID Number MIL.1.13.32 metal plaque Y/N Y

Title *Becher Street Bridge*

Date Created 1944

Medium oil on panel board, in an antiqued wood frame with a white spacer

Dimensions hxxwxd
sight ; framed 23 1/2 x 19 1/2"; 29 1/2 x 25 1/2"

Inscriptions "G.V. Sinclair 44" top right

Date Acquired 1955

Price

From

2018 Location 18 Lake Tower

Previous Lake Tower (DNS)/Bldg Insp

Locations and
Contacts Jennifer Klouda (414)286-2859

(2/2018) 11/04 Lake Tower (DNS) 1st flr,
new location?/Bldg Inspection, 9th &
Mitchell; 4/91 art closet

Notes

The artist has work in the collection of the
Milwaukee Art Museum. Estate represented
by Richard Norton Gallery, Chicago.

SINCLAIR, Gerrit Van W.

American, 1890-1955, active in Milwaukee
and Wisconsin



RRV Value 2018 \$15,000.00

Conservation B) Action Needed

Condition

Fair. Some paint loss in top corners;
several small raised areas that are either
earlier repairs or existed on the board to
start with before the artist began to paint on
it (they about the size of nail heads).
Should be reviewed for stability.

City of Milwaukee Portable Art Collection

ID Number MIL.1.13.34 metal plaque Y/N Y

Title *City Hall*

Date Created 1940?

Medium oil on panel board, in wide rustic wood frame with white accent

Dimensions hxxwd
sight ; framed 16 x 20" 20 x 24"

Inscriptions "G.V. Sinclair" (illegible #) bottom right

Date Acquired 1955

Price

From

2018 Location 10 City Hall (2nd Floor Atrium)

Previous Locations and Contacts Lake Tower (DNS)/Bldg Insp
Jennifer Klouda (414)286-2859
(2/2018) 11/04 Lake Tower (DNS) new location?/Bldg Inspection, 9th & Mitchell;
4/91 art closet

Notes The artist has work in the collection of the Milwaukee Art Museum. Estate represented by Richard Norton Gallery, Chicago.

SINCLAIR, Gerrit Van W.

American, 1890-1955, active in Milwaukee and Wisconsin



RRV Value 2018 \$12,500.00

Conservation B) Action Needed

Condition

Paint loss in sky area of upper part of painting; needs to be cleaned and also secured since it is installed in a public area.

City of Milwaukee Portable Art Collection

ID Number MIL.1.13.33 metal plaque Y/N Y

Title *Factories Along the River*

Date Created 1946

Medium oil on panel board; with wide wood frame with antique finish and linen accent

Dimensions hxxwxd sight ; framed 29 1/4 x 35 1/4"; 37 x 43"

Inscriptions "G.V. Sinclair" bottom right corner

Date Acquired 1955

Price

From City of Milwaukee purchase

2018 Location 06 809 Building (3rd Floor)

Previous Locations and Contacts 809 Bldg
Sally Witte
(2/2018) 5/16 DCD, 2nd flr, Dan Casanova's office; 3/03 DCD, 2nd flr; 10/97 art closet

Notes The artist has work in the collection of the Milwaukee Art Museum. Estate represented by Richard Norton Gallery, Chicago.

SINCLAIR, Gerrit Van W.

American, 1890-1955, active in Milwaukee and Wisconsin



RRV Value 2018 \$17,500.00

Conservation B) Action Needed

Condition

fair; crease in upper right corner; paint loss across top edge due to panel loosening from frame / contact, rubbing of frame, also along right edge; paint loss on strip liner

City of Milwaukee Portable Art Collection

ID Number MIL.1.13.59 metal plaque Y/N Y

Title *Milwaukee River*

Date Created 1950

Medium oil on panel, in wide rustic wood frame with white interior accent

Dimensions hxxwx sight ; framed 16 x 11 1/2"; 19 1/2 x 15 1/2"

Inscriptions signed and dated urc

Date Acquired 1955

Price

From

2018 Location 10 City Hall (2nd Floor Atrium)

Previous Locations and Contacts 809 Bldg
Sally Witte
2/2018, 3/03 DCD, 2nd flr; 7/91 City Hall, Rm 201, Mayor's Office

Notes The artist has work in the collection of the Milwaukee Art Museum. Estate represented by Richard Norton Gallery, Chicago.

SINCLAIR, Gerrit Van W.

American, 1890-1955, active in Milwaukee and Wisconsin



RRV Value 2018 \$10,000.00

Conservation B) Action Needed

Condition

Fair, liquid stain in lower left corner; black markings over various areas of surface; also paint & surface loss in various areas; recommend conservation work. Needs to be cleaned and secured to wall since it is in a public area.

City of Milwaukee Portable Art Collection

ID Number MIL.1.13.30 metal plaque Y/N Y

Title *Row Houses, Milwaukee St.*

Date Created 1949

Medium oil on panel, in wide wood frame with antique finish

Dimensions hxxwxd
sight ; framed 23 1/2 x 29 1/2"; 29 1/2 x 35 1/2"

Inscriptions signed lrc

Date Acquired 1955

Price

From

2018 Location 06 809 Building (3rd Floor)

Previous Locations and Contacts 809 Bldg
Sally Witte
(2/2018) 5/14 DCD, 2nd flr, NW area; 9/11 returned to art closet; 3/03 DCD, 2nd flr; 10/96 art closet (in for repair)

Notes The artist has work in the collection of the Milwaukee Art Museum. Estate represented by Richard Norton Gallery, Chicago.

SINCLAIR, Gerrit Van W.

American, 1890-1955, active in Milwaukee and Wisconsin



RRV Value 2018 \$15,000.00

Conservation B) Action Needed

Condition

fair; localized paint and support loss in area on far left side, about 6 1/2" from bottom of board

City of Milwaukee Portable Art Collection

ID Number MIL.3.9.29 metal plaque Y/N Y

Title *Self Portrait*

Date Created 1935

Medium watercolor on paper

Dimensions hxxxd
sight ; framed 10 x 16"; 14 x 20"

Inscriptions "G.V. Sinclair 1935" on table in bottom right

Date Acquired 7/1/1984

Price

From MAC purchase from Bradley Galleries

2018 Location 14 809 Art Closet, Basement

Previous Art Closet

Locations and
Contacts Sally Witte 414-286-5794
(2/2018) 8/10 returned to art closet; 3/03
DCD, 3rd flr, Marketing; 4/98 DCD, 2nd flr,
Marketing

Notes The artist has work in the collection of the
Milwaukee Art Museum. Estate represented
by Richard Norton Gallery, Chicago.

SINCLAIR, Gerrit Van W.

American, 1890-1955, active in Milwaukee
and Wisconsin



RRV Value 2018 \$7,500.00

Conservation A) Good Condition

Condition

some rubbing in upper left corner

City of Milwaukee Portable Art Collection

ID Number MIL.1.13.35 metal plaque Y/N Y

Title *Third Ward*

Date Created 1945

Medium oil on panel board, with white linen mat and wood frame

Dimensions hxxwd sight ; framed 17 x 23"; 23 x 29 1/2"

Inscriptions signed lrc

Date Acquired 1955

Price

From

2018 Location 15 City Hall, Treasurer (#103)

Previous City Hall

Locations and Contacts Jim Klajbor

(2/2018) 3/03 City Hall, 1st Flr, Deputy City Treasurer; 4/15/91 art closet

Notes The artist has work in the collection of the Milwaukee Art Museum. Estate represented by Richard Norton Gallery, Chicago.

SINCLAIR, Gerrit Van W.

American, 1890-1955, active in Milwaukee and Wisconsin



RRV Value 2018 \$12,500.00

Conservation A) Good Condition

Condition

good; in a newer frame and in stable condition

City of Milwaukee Portable Art Collection

ID Number MIL.1.13.29 metal plaque Y/N n

Title *untitled*

Date Created

Medium oil on board, with linen mat and two-toned silver and green wood frame

Dimensions hxxxd
sight ; framed 9 x 12"; 14 1/2 x 17 1/2"

Inscriptions signed (and illegible word beneath) in lrc

Date Acquired

Price

From

2018 Location 15 City Hall, Treasurer (#103)

Previous City Hall

Locations and Contacts Jim Klajbor

(2/2018) 10/91 City Hall, Treasurer, Rm 103;
9/19/91 art closet

Notes The artist has work in the collection of the Milwaukee Art Museum. Estate represented by Richard Norton Gallery, Chicago.

SINCLAIR, Gerrit Van W.

American, 1890-1955, active in Milwaukee and Wisconsin



RRV Value 2018 \$6,000.00

Conservation A) Good Condition

Condition

8/18 inspection appears to have been reframed and restored and is in stable condition

City of Milwaukee Portable Art Collection

ID Number MIL.5.5.7 metal plaque Y/N y SINDELAR, Peggy

Title *Gifts of Nature*

Date Created

Medium latchhook rug

Dimensions hxxxd
sight ; framed

Inscriptions

Date Acquired 1983

Price 95

From WI Federation of Handweavers; Charles

2018 Location 14 809 Art Closet, Basement

Previous Art Closet

Locations and Sally Witte 414-286-5794

Contacts

(2/2018) 4/04 art closet

RRV Value 2018 \$0.00

Conservation E) N/A

Condition

Notes

(older note: found to be infested; destroyed piece)

8 /18 found in art closet; very dusty and dirty. May want to deaccession it as it is dirty and probably has no value

City of Milwaukee Portable Art Collection

ID Number	MIL.3.10.282	metal plaque Y/N	n
Title	<i>The Painter</i>		
Date Created	1995		
Medium	mixed media painting on paper (acrylic, glitter, bronze powder, etching ink, handmade stamps, gold leaf) with cream		
Dimensions hxxwxdsight ; framed	30 x 22"; 39 x 31 1/4"		
Inscriptions	"The Painter" lower left corner; "C. Skoczek		
Date Acquired	10/13/1995		
Price	750		
From	artist		
2018 Location	04 City Hall, 5th Floor (#501 Election		
Previous Locations and Contacts	City Hall Neil Albrecht (2/2018) 10/20/95 City Hall, Election Commission, Rm 501		
Notes	emailed artist 9/12/18		

SKOCZEK, Carri M.

American, 20th Century, active in Milwaukee



RRV Value 2018 \$750.00

Conservation A) Good Condition

Condition

good; lower right corner of glass is broken
3"x 1/2"

City of Milwaukee Portable Art Collection

ID Number	MIL.3.13.184	metal plaque Y/N	SLASKE, Steve
Title	<i>Milwaukee, River to Lake</i>		
Date Created	1985		
Medium	signed print, hand watercolored		
Dimensions hwxwd sight ; framed			
Inscriptions	"Steve Slaske P" bottom right		
Date Acquired	1985		
Price From			
2018 Location	Not Found 2018 Inventory		
Previous Locations and Contacts	Lake Tower (DNS)/Bldg Insp Jennifer Klouda (414)286-2859 (2/2018) Bldg Inspection, 9th & Mitchell		
Notes	RRV Value 2018		
	Conservation		E) N/A
	Condition		

City of Milwaukee Portable Art Collection

ID Number	MIL.3.15.249	metal plaque Y/N	SMITH, Trank Vinine
Title			
Date Created			
Medium	lithograph of oil		
Dimensions hxxxd sight ; framed			
Inscriptions	"Trank Vinine Smith" lower left; "Sovereign		
Date Acquired			
Price			
From			
2018 Location	Not Found 2018 Inventory		
Previous	City Hall		
Locations and Contacts	Pilar Olvera (2/2018) 5/2/95 City Hall, Assessor, Rm 504; 4/94 art closet		
Notes	RRV Value 2018		
	Conservation	E) N/A	
	Condition	excellent; reframed, 8/93	

City of Milwaukee Portable Art Collection

ID Number MIL.1.9.123 metal plaque Y/N y SPICUZZA
 Title *Portrait of John M. Polryn* Italian-American (1883-1962), active in Milwaukee
 Date Created 1955

Medium oil on canvas, in a wood frame with antiqued finish

Dimensions hxxwxd
 sight ; framed 38 x 30 3/4"; 42 x 36"

Inscriptions signed and dated

Date Acquired

Price

From

2018 Location 30 Fire/Police Training Academy

Previous Fire/Police Training Academy

Locations and Capt. Nicole Davila
 Contacts

11/04 Police Training Academy, 1st flr chapel



RRV Value 2018 \$3,000.00

Conservation A) Good Condition

Condition

good condition with a relatively new frame

Notes Artist was active in Milwaukee and has a secondary market; yet is primarily recognized for other content such as genre, still life, landscape

City of Milwaukee Portable Art Collection

ID Number	MIL.1.4.3	metal plaque Y/N	SPICUZZA, Francesco Jiaconino
Title	<i>unknown</i>		Italian-American (1883-1962), active in Milwaukee
Date Created			
Medium	oil on canvas in a wood frame		
Dimensions hxxxd sight ; framed			
Inscriptions	signed		
Date Acquired	12/1/1983		
Price	1500		
From	Dorothy Zigman; 6024 N. Lake Dr.;		
2018 Location	Not Found 2018 Inventory		
Previous Locations and Contacts	841 Bldg Matt Mortwedt 286-2145 9/96 Muni Bldg, 4th flr, Water Dept; 2/94 art closet		
Notes		RRV Value 2018 Conservation E) N/A Condition Fair, damaged area c. 1/3" length in left upper 1/2 of piece; some paint flaking	

City of Milwaukee Portable Art Collection

ID Number MIL.3.11.120 metal plaque Y/N n

Title *Gathering Power*

Date Created 1985

Medium watercolor over graphite, with white mat and orange accent, in silver metal strip frame

Dimensions hxxwx d sight ; framed 30 x 40"

Inscriptions signed and dated lrc

Date Acquired 1985

Price

From Dept of Telecommunications; purchased out

2018 Location 14 809 Art Closet, Basement

Previous Art Closet

Locations and Contacts Sally Witte 414-286-5794

(2/2018) 7/07 returned to art closet; City Hall, 7th flr, Cable TV Regulator Officer's office

STARR, Neil Raymond

Ojibwe - American, (1951 - 2006), active in Wisconsin



RRV Value 2018 \$1,500.00

Conservation B) Action Needed

Condition

glass is broken; print appears to be fine

Notes

City of Milwaukee Portable Art Collection

ID Number MIL.3.9.222 metal plaque Y/N n

Title *Henry W. Maier*

Date Created 1986

Medium watercolor on paper, with white mat and in black laquor frame

Dimensions hwxwd sight ; framed 16 1/2 x 25"; 23 1/2 x 32"

Inscriptions signed and dated

Date Acquired

Price

From

2018 Location 14 809 Art Closet, Basement

Previous Art Closet

Locations and Contacts Sally Witte 414-286-5794

2/2018 art closet

STARR, Neil Raymond

Ojibe - American, (1951 - 2006), active in Wisconsin



RRV Value 2018 \$850.00

Conservation C) Minor Concern

Condition

Notes nice piece ; could be reframed very dirty and accretion inside

City of Milwaukee Portable Art Collection

ID Number MIL.3.11.121 metal plaque Y/N n

Title *Native American girl on horseback (desc.)*

Date Created 1982

Medium watercolor on paper, with dove grey mat and in a black lacquer frame

Dimensions hxxwd sight ; framed 17 1/4 x 23 1/5"; 25 x 31"

Inscriptions signed and dated

Date Acquired

Price

From Dept of Telecommunications; purchased out

2018 Location 14 809 Art Closet, Basement

Previous Art Closet

Locations and Contacts Sally Witte 414-286-5794

(2/2018) 7/07 returned to art closet; City Hall, Rm 701F

STARR, Neil Raymond

Ojibbe - American, (1951 - 2006), active in Wisconsin



RRV Value 2018 \$850.00

Conservation A) Good Condition

Condition

good; some buckling throughout sheet

Notes

City of Milwaukee Portable Art Collection

ID Number MIL.3.9.94 metal plaque Y/N Y

Title *Night Moves*

Date Created 1990

Medium watercolor on paper, with black mat and violet accent; in gold metal strip frame

Dimensions hxxxd
sight ; framed

Inscriptions signed and dated

Date Acquired 1990

Price 600

From

2018 Location 14 809 Art Closet, Basement

Previous Art Closet

Locations and Contacts Sally Witte 414-286-5794

(2/2018) 1/2014 returned to art closet; 3/03
City Hall, DOA, 6th flr; City Hall, Rm 307

Notes

STARR, Neil Raymond

Ojibe - American, (1951 - 2006), active in
Wisconsin



RRV Value 2018 \$1,000.00

Conservation B) Action Needed

Condition

hinge slipped ulc

City of Milwaukee Portable Art Collection

ID Number MIL.3.13.216 metal plaque Y/N Y

Title *Timetable*

Date Created ca. 1958

Medium watercolor on paper, with cream mat and in a wood frame

Dimensions hwxwd sight ; framed 19 1/2 x 25 1/2"; 31 x 36"

Inscriptions signed lrc

Date Acquired 1958

Price

From 44th Annual Exhibit of Wisconsin Art

2018 Location 32 Library, Central

Previous Central Library

Locations and Contacts Jennifer Meyer Stearns

Milwaukee Public Library - 3rd flr, Bid Rm

STEARNS, Frank C.

American, b. 1900, active in Milwaukee



RRV Value 2018 \$750.00

Conservation A) Good Condition

Condition

Notes Very good condition, except for some minor buckling at the top. Mat is somewhat yellowed.

City of Milwaukee Portable Art Collection

ID Number MIL.4.1.45 metal plaque Y/N Y

Title *Knowledge by Osmosis*

Date Created 1989

Medium ektacolor photograph, with white mat and natural wood strip frame with rounded moulding

Dimensions hwxwd sight ; framed 26 x 17 1/2"; 35 1/2 x 26 1/4"

Inscriptions signed and titled in pencil lower margin

Date Acquired 8/1/1989

Price 400

From Morning Glory Art Show, Charles Allis Art

2018 Location City Hall, 7th Floor (#716)

Previous City Hall

Locations and Contacts Crystal Ivy

(2/2018) 9/94 City Hall, DOA, Rm 606, west wall; 4/94 art closet

STEIN, Frederic A.
American, 20th Century



RRV Value 2018 \$650.00

Conservation A) Good Condition

Condition

Good; Plexiglass needs to be cleaned

Notes

City of Milwaukee Portable Art Collection

ID Number	Acct# 1909-9	metal plaque Y/N	STELZNER, Raymond
Title			
Date Created			
Medium	oil painting		
Dimensions hxwxdsight ; framed			
Inscriptions			
Date Acquired	10/1/1982		MISSING IN ACTION
Price	2000		
From	WPA painting (according to 1984 survey)		
2018 Location	Not Found 2018 Inventory		
Previous Locations and Contacts	Art Closet? Sally Witte 414-286-5794 last seen in art closet		
		RRV Value 2018	
		Conservation	E) N/A
		Condition	
Notes		good	

City of Milwaukee Portable Art Collection

ID Number MIL.3.15.223 metal plaque Y/N

Title *Milwaukee Harbor*

Date Created

Medium offset lithograph, 335/950, with pink linen mat and silver leaf frame

Dimensions hxxwx d sight ; framed 23 x 31 1/2"; 33 x 42"

Inscriptions signed in pencil lrc

Date Acquired

Price

From

2018 Location 05 809 Building (4th Floor)

Previous Locations and Contacts 809 Bldg
Lisa Olive
(2/2018) 10/09 DCD, 4th flr, ITMD; 7/07 returned to art closet; 3/03 City Hall, DOA, Rm 606

Notes

STOBART, John
American, b. 1929



RRV Value 2018 \$400.00

Conservation A) Good Condition

Condition
good

City of Milwaukee Portable Art Collection

ID Number NEEDS A metal plaque Y/N n

Title *Wisconsin Avenue Viaduct*

Date Created ca. 1924

Medium oil on canvas; in wood frame with interior gold accent strip

Dimensions hwxwd sight ; framed 35 x 39 1/2"; 41 x 45"

Inscriptions signed lower right

Date Acquired

Price

From

2018 Location 06 809 Building (3rd Floor)

Previous 809 2nd floor

Locations and Contacts

Notes added

Label on verso notes "Lent by the City of Milwaukee Comptroller's Office, Milwaukee, Wisconsin"

STOLTENBERG, Hans J.

German-born American (1879-1963); active in Milwaukee



RRV Value 2018 \$3,500.00

Conservation A) Good Condition

Condition

good

City of Milwaukee Portable Art Collection

ID Number	MIL.3.9.226	metal plaque Y/N	STONEHOUSE, Fred
Title	<i>untitled</i>		
Date Created	1989		
Medium	graphite on paper		
Dimensions hxxxd sight ; framed			
Inscriptions			
Date Acquired	1991		
Price			
From			
2018 Location	Not Found 2018 Inventory		
Previous Locations and Contacts	City Hall Terry MacDonald (2/2018) 8/10 City Hall, City Clerk; (4/04) 5/93 art closet	RRV Value 2018 Conservation Condition	E) N/A
Notes		good	

City of Milwaukee Portable Art Collection

ID Number MIL.3.9.158 metal plaque Y/N n

Title *The Nurturer*

Date Created 1989

Medium charcoal drawing on paper, with white mat and in black metal strip frame

Dimensions hxxwxd
sight ; framed 24 x 27"; 30 3/4 x 33 1/4"

Inscriptions "Kevin Tate 10 '89" lower corner

Date Acquired 1990

Price 275

From acquisition through "competition" by MAB

2018 Location 31 Library, Center Street

Previous Locations and Contacts Center Street Library
Jennifer Meyer Stearns
11/04 Center Street Library, project open door rm, S wall

Notes There was another print found signed "Ammar" with girl; arms outstretched 606 City Hall. 5 3/4 x 11"; 13 x 18" Does not seem to be part of the collection.

TATE, Kevin Wayne (Ras Ammar Nsoroma)
American, b. 1967, active in WI as Mural Artist



RRV Value 2018 \$550.00
Conservation A) Good Condition
Condition

good; sheet is buckling somewhat at top and there is a small tear, 1" at top edge just off center to right

City of Milwaukee Portable Art Collection

ID Number MIL.3.9.153 metal plaque Y/N n

Title *Double Trouble*

Date Created 1989

Medium pastel drawing on paper, with cream mat with blue accent, in gold metal strip frame

Dimensions hxxxd sight ; framed 20 x 16 1/2"; 26 1/2 x 22 1/4"

Inscriptions signed llc

Date Acquired 1990

Price 375

From acquisition through "competition" by MAB

2018 Location 31 Library, Center Street

Previous Locations and Contacts Center Street Library
Jennifer Meyer Stearns
11/04 Center Street Library, main reading rm, W wall

TAYLOR, Dorothea

Artist info not found



RRV Value 2018 \$400.00

Conservation A) Good Condition

Condition

good

Notes

City of Milwaukee Portable Art Collection

ID Number	MIL.3.1.228	metal plaque Y/N	n	TERRY, Evelyn Patricia
Title	<i>An Easy Sweetness</i>			American, b. 1946, active in Milwaukee
Date Created	1990			
Medium	pastel on paper; floated and with a white mat in a gold metal strip frame			
Dimensions hxxxd sight ; framed	15 x 22"; 23 1/2 x 30"			
Inscriptions	signed, dated, titled			
Date Acquired	2/1/1992			
Price				
From	Peltz Gallery			
2018 Location	23 Keenan Health Center			
Previous Locations and Contacts	Central Health Clinic (CLOSED)			
	2/92 Central Health Clinic, conference rm			
Notes	emailed the artist 9/28			



RRV Value 2018 \$500.00
 Conservation A) Good Condition
 Condition
 good, dusty, insect inside

City of Milwaukee Portable Art Collection

ID Number MIL.3.9.21 metal plaque Y/N Y

Title *Boy Thinking*

Date Created 1982

Medium pastel on paper, with white mat in a silver strip frame

Dimensions hxxwx sight ; framed 10 x 15"; 15 x 18"

Inscriptions signed, dated, and titled

Date Acquired 8/1/1983

Price 165

From Celebration of Community Arts; PAC; 7

2018 Location 09 809 Building (1st Floor)

Previous Locations and Contacts 809 Bldg
Sally Witte

11/2017 DCD, 1st flr Commercial Corridor;
1/2016 returned to art closet; 12/12 City Hall,
IRD, rm 606; 5/08 art closet; DCD, 1st flr
lobby

Notes emailed the artist 9/28

TERRY, Evelyn Patricia
American, b. 1946, active in Milwaukee



RRV Value 2018 \$400.00

Conservation A) Good Condition

Condition good

City of Milwaukee Portable Art Collection

ID Number MIL.3.6.157 metal plaque Y/N n

Title *Pursuing the Bliss*

Date Created 1990

Medium pastel on rag paper, with white mat in a silver metal strip frame

Dimensions hxxxd
sight ; framed 21 1/2 x 30 1/2"; 29 x 35 3/4"

Inscriptions "Pursuing the Bliss" lower left; "Evelyn

Date Acquired 1990

Price 600

From acquisition through "competition" by MAB

2018 Location 31 Library, Center Street

Previous Center Street Library

Locations and Jennifer Meyer Stearns

Contacts 11/04 Center Street Library, main stacks, far N wall

Notes emailed the artist 9/28

TERRY, Evelyn Patricia

American, b. 1946, active in Milwaukee



RRV Value 2018 \$600.00

Conservation A) Good Condition

Condition

good, minor smudge of pastel near signature (as artist's done)

City of Milwaukee Portable Art Collection

ID Number	MIL.3.20.12	metal plaque Y/N	Y	TERRY, Evelyn Patricia
Title	<i>Two Watermelon Slices</i>			American, b. 1946, active in Milwaukee
Date Created	1982			
Medium	pastel drawing on paper, floated with silver metal strip frame			
Dimensions hxxxd sight ; framed	25 1/2 x 30"; 26 x 30 1/2"			
Inscriptions	signed and dated			
Date Acquired	9/1/1982			
Price	300			
From	Celebration of Community Arts; PAC; 7-31			
2018 Location	09 809 Building (1st Floor)			
Previous Locations and Contacts	809 Bldg or Art Closet Sally Witte (2/2018) 6/15 DCD, 1st flr, Commercial Corridor Team; DCD, 2nd flr, Comprehensive Strategic Planning			
Notes	emailed the artist 9/28			



RRV Value 2018 \$750.00
 Conservation A) Good Condition
 Condition
 good, minor buckling in sheet overall

City of Milwaukee Portable Art Collection

ID Number MIL.3.15.20 metal plaque Y/N n

Title *Coastal Color Dynamics*

Date Created 1981

Medium watercolor on paper, with white mat and in silver metal strip frame

Dimensions hxxwx sight ; framed 19 1/2 x 26"; 24 1/2 x 30"

Inscriptions signed lower right

Date Acquired 10/1/1981

Price 250

From Wisconsin Watercolor Society, Ozaukee Art

2018 Location 03 City Hall, 4th Floor (Comptroller)

Previous City Hall

Locations and Contacts Sharon Kraft

(2/2018) 1/01 City Hall, Comptroller, Rm 405; DCD, 4th Flr, Info Systems Division

Notes Located in a storage vault area on 4th floor

THEISEN HELM, Mary S.

American, 1923-2003, active in Wisconsin



RRV Value 2018 \$500.00

Conservation A) Good Condition

Condition

tape residue on Plexiglass

City of Milwaukee Portable Art Collection

ID Number MIL.1.4.156 metal plaque Y/N

Title *Nasturtiums*

Date Created 1996

Medium oil on canvas; in black wood strip frame

Dimensions hxxxd
sight ; framed 20 x 20"; 21 1/2 x 21 1/2"

Inscriptions Helm 96 lower left corner

Date Acquired 5/1/1998

Price

From artist

2018 Location 06 809 Building (3rd Floor)

Previous Locations and Contacts 809 Bldg
Sally Witte
(2/2018) 3/03 DCD, 2nd flr, NW area; 5/98 art closet

THEISEN HELM, Mary S.

American, 1923-2003, active in Wisconsin



RRV Value 2018 \$500.00

Conservation A) Good Condition

Condition

Notes

City of Milwaukee Portable Art Collection

ID Number MIL.1.4.155 metal plaque Y/N n

Title *Tulips and Poppies*

Date Created 1996

Medium oil on canvas; in black wood strip frame

Dimensions hxxwd
sight ; framed 20 x 20"; 21 1/2 x 21 1/2"

Inscriptions signed and dated

Date Acquired 5/1/1998

Price 1000

From artist

2018 Location 06 809 Building (3rd Floor)

Previous 809 Bldg

Locations and Contacts Sally Witte

(2/2018) 3/03 DCD, 2nd flr, NW area; 5/98 art closet

THEISEN HELM, Mary S.

American, 1923-2003, active in Wisconsin



RRV Value 2018 \$500.00

Conservation A) Good Condition

Condition

Notes

City of Milwaukee Portable Art Collection

ID Number MIL.1.4.154 metal plaque Y/N

Title *Zinnias*

Date Created 1998

Medium oil on canvas; in black wood strip frame

Dimensions hxxwd
sight ; framed 20 x 20"; 21 1/2 x 21 1/2"

Inscriptions

Date Acquired 5/1/1998

Price

From artist

2018 Location 06 809 Building (3rd Floor)

Previous 809 Bldg

Locations and Sally Witte

Contacts (2/2018) 3/03 DCD, 2nd flr, NW area; 5/98 art closet

THEISEN HELM, Mary S.

American, 1923-2003, active in Wisconsin



RRV Value 2018 \$500.00

Conservation A) Good Condition

Condition

Notes

City of Milwaukee Portable Art Collection

ID Number MIL.3.1.231 metal plaque Y/N n

Title *O'Diche #3*

Date Created 1978

Medium crayon and cray-pas (diptych), floated on white backing board in a silver metal strip frame

Dimensions hxxwx sight ; framed diptych, 30 x 22 1/2"; 34 x 50" overall

Inscriptions signed lrc

Date Acquired 3/1/1992

Price 1000

From Metropolitan Gallery

2018 Location 09 809 Building (1st Floor)

Previous Locations and Contacts 809 Bldg
Sally Witte
(2/2018) 5/2017, DCD, 1st flr; 10/2016 returned to art closet; 3/03 City Hall, 6th flr, DOA

THOMPSON, Phyllis

American, (b. 1946), active in Buffalo, New York



RRV Value 2018 \$2,000.00

Conservation A) Good Condition

Condition

Notes

City of Milwaukee Portable Art Collection

ID Number MIL.3.1.143 A metal plaque Y/N n

Title *Equador Unearthed*

Date Created 1981

Medium Serigraphs; a diptych. Each sheet is floated on a white backboard and in silver metal strip frames

Dimensions hwxwd sight ; framed 26 3/4 x 39 1/2"; 30 1/4 x 40 1/2" each

Inscriptions signed and titled

Date Acquired 8/1/1981

Price 300

From WI Painters & Sculptors @ MIAD

2018 Location 22 Buildings & Bridges

Previous Locations and Contacts B&B Field Headqtrs
Matt Mortwedt 286-2145
12/04 Bldgs & Bridges Field Headquarters,
132 N. 6th St.

THURSTON FARRELL, Peggy
Contemporary, active in Wisconsin



RRV Value 2018 \$1,000.00
Conservation B) Action Needed

Condition

Notes The prints themselves are in good condition but both sections have cracks in the glass, Irc and Ilc. (The room serves as a breakroom of sorts including games and other activities - possibly this was due to a basketball or something of that nature in the area.)

City of Milwaukee Portable Art Collection

ID Number MIL.3.1.142 metal plaque Y/N Y

Title *Manabi Excavations*

Date Created

Medium Serigraph; floated on a white backboard and in silver metal strip frames

Dimensions hwxwd sight ; framed 28 x 39 1/2"; 30 x 40"

Inscriptions "Thurston Farrell" lower right

Date Acquired 8/1/1981

Price 250

From WI Painters & Sculptors @ MIAD

2018 Location 22 Buildings & Bridges

Previous Locations and Contacts B&B Field Headqtrs
Matt Mortwedt 286-2145
12/04 Bldgs & Bridges Field Headquarters,
132 N. 6th St.

THURSTON FARRELL, Peggy
Contemporary, active in Wisconsin



RRV Value 2018 \$500.00

Conservation B) Action Needed

Condition

Print in good condition but two significant cracks in the glass l/c. (The room serves as a breakroom of sorts including games and other activities - possibly this was due to a basketball or something of that nature in the area.) There is also paint at top of backboard, tape holding label on, and an unrelated nametag stuck on the Plexiglass

Notes

City of Milwaukee Portable Art Collection

ID Number MIL.1.9.43 metal plaque Y/N Y
 Title *Portrait of William George Bruce*
 Date Created 1934
 Medium oil on canvas, in wood frame with gold finish

TIEMANN, Albert

German born-American, (1868-1948), active in WI

Dimensions hxxwxd
 sight ; framed 35 x 27 1/2"; 40 x 32 1/2"

Inscriptions "A.Tiemann - 1934" lower left

Date Acquired

Price

From

2018 Location 13 City Hall, City Clerk's Office

Previous Art Closet

Locations and Sally Witte 414-286-5794
 Contacts

(2/2018) 4/04 art closet; Port of Milwaukee,
 storage

Notes previously noted missing



RRV Value 2018 \$6,000.00

Conservation B) Action Needed

Condition

Fair; abrasions on surface in left middle and upper right areas. Some damage on verso (due to storage in damp area) thus there is light mildew accumulation and cleaning recommended. Frame is damaged bottom edge and corners.

City of Milwaukee Portable Art Collection

ID Number	Acct# 31-002	metal plaque Y/N	TRYBA, Mildred
Title	<i>Trictik</i>		
Date Created			
Medium	hand-dyed cotton wall hanging		
Dimensions hwxwd sight ; framed			
Inscriptions			
Date Acquired	12/1/1982		" "
Price	400		
From	WI Designer Craftsmen Rahr West Museum		
2018 Location	Not Found 2018 Inventory		
Previous Locations and Contacts	No Location Given		
		RRV Value 2018	
		Conservation	E) N/A
		Condition	
Notes			

City of Milwaukee Portable Art Collection

ID Number	MIL.3.15.253	metal plaque Y/N	TUDGAY, J. & F.
Title	<i>United States Sailing Ship Meridan</i>		
Date Created	1962		
Medium	lithograph of oil		
Dimensions hxxxd sight ; framed			
Inscriptions	Title, "1156 Ton Register Built at Boston,		
Date Acquired			
Price			
From			
2018 Location	Not Found 2018 Inventory		
Previous	City Hall		
Locations and Contacts	Pilar Olvera		
	(2/2018) 5/2/95 City Hall, Assessor, Rm 504; 10/93 art closet		
	RRV Value 2018		
	Conservation E) N/A		
	Condition		
Notes	10/93 reframed and rematted; excellent		

City of Milwaukee Portable Art Collection

ID Number MIL.3.8.159 metal plaque Y/N n

Title *Love & Wisdom Collage*

Date Created 1989

Medium collage & acrylic

Dimensions hxxxd
sight ; framed 10 x 12"; 13 x 15"

Inscriptions "Patrick Turner 1987c" lower right

Date Acquired 1990

Price 400

From acquisition through "competition" by MAB

2018 Location 31 Library, Center Street

Previous
Locations and
Contacts Center Street Library
Jennifer Meyer Stearns
Center Street Library, group study room

TURNER, Patrick
American, (1959-2008), active in Milwaukee



RRV Value 2018 \$975.00

Conservation A) Good Condition

Condition
good

Notes

City of Milwaukee Portable Art Collection

ID Number MIL.1.8.55 metal plaque Y/N Y

Title *Naked Temptation*

Date Created 1989

Medium mixed media, collage on wood, with linen mat in a wood frame with gold finish

Dimensions hxxwx d sight ; framed 10 x 8"; 14 3/4 x 12 3/4"

Inscriptions signed and dated

Date Acquired 1990

Price 450

From

2018 Location 14 809 Art Closet, Basement

Previous Art Closet

Locations and Contacts Sally Witte 414-286-5794

(2/2018) 12/03 returned to art closet; 3/03 DCD, 3rd flr, Marketing

Notes

TURNER, Patrick

American, (1959-2008), active in Milwaukee



RRV Value 2018 \$950.00

Conservation A) Good Condition

Condition

dust accumulation

City of Milwaukee Portable Art Collection

ID Number	MIL.1.9.92	metal plaque Y/N	ULBRICHT, Elsa
Title	<i>Maria on the Porch</i>		
Date Created			
Medium	oil		
Dimensions hxxxd sight ; framed			
Inscriptions	"Elsa Ulbricht" lower left		
Date Acquired	10/1/1983		
Price	450		
From	gift of Jeune Wussow, 1730 N. 118th St,		
2018 Location	Not Found 2018 Inventory		
Previous Locations and Contacts	Southside Health Center; 1640 S. 24th Tracy Wetzel, Commissioner's asst. (414) Southside Health Center, 1640 S. 24th St.		
		RRV Value 2018	
		Conservation	E) N/A
		Condition	
Notes			

City of Milwaukee Portable Art Collection

ID Number 6.1.4 metal plaque Y/N n UNKNOWN

Title

Date Created 1887

Medium stained glass

Dimensions hwxwd
sight ; framed 22 x 20"

Inscriptions

Date Acquired

Price

From windows removed from Henry Uihlein home

2018 Location 06 809 Building (3rd Floor)

Previous 809 Bldg

Locations and
Contacts Terri Grote

(2/2018) 3/03 DCD, 3rd floor display cases



RRV Value 2018 \$500.00

Conservation A) Good Condition

Condition

good, but should be dusted periodically

Notes Case C, right side, three pieces
left: 6.1.4
middle 6.2.6
right: 6.1.5 is

City of Milwaukee Portable Art Collection

ID Number	MIL.6.1.24	metal plaque Y/N	UNKNOWN
Title			
Date Created			
Medium	stained glass window		
Dimensions hxxxd sight ; framed			
Inscriptions			
Date Acquired			
Price			
From	stained glass from Plankinton Mansion		
2018 Location	Not Found 2018 Inventory		
Previous Locations and Contacts	809 Bldg Terri Grote DCD, 3rd flr	RRV Value 2018 Conservation Condition	E) N/A
Notes	NOT LOCATED	paint loss on wood	

City of Milwaukee Portable Art Collection

ID Number MIL.6.1.15 metal plaque Y/N n UNKNOWN

Title

Date Created

Medium stained glass

Dimensions hxxwd
sight ; framed 54 x 44"

Inscriptions

Date Acquired

Price

From

2018 Location 06 809 Building (3rd Floor)

Previous 809 Bldg

Locations and Sally Witte
Contacts

2/2018 DCD, 2nd flr, Commissioner's Office

RRV Value 2018 \$1,500.00

Conservation A) Good Condition

Condition

Notes

Installed in Commissioners office from the back; so the housing armature is visible and is in good condition as far as stability but has surface grim. Resting on a wood plinth.

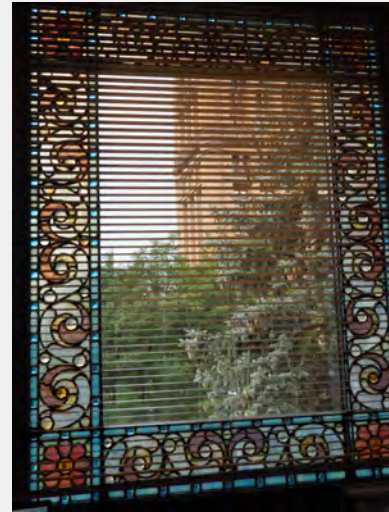

City of Milwaukee Portable Art Collection

ID Number MIL.6.1.16 metal plaque Y/N n UNKNOWN

Title

Date Created

Medium stained glass

Dimensions hwxwd
sight ; framed 24 3/4 x 40 1/4"

Inscriptions

Date Acquired

Price

From

2018 Location 06 809 Building (3rd Floor)

Previous 809 Bldg

Locations and Sally Witte

Contacts (2/2018) 3/03 DCD, 2nd flr, Deputy
Commissioner's Office

Notes



RRV Value 2018 \$750.00

Conservation A) Good Condition

Condition

Stable; has a supplemental support frame and chain housing . Three areas of cracking in glass. Two vertical supports have some grime or material that is somewhat gummy looking and could be cleaned.

City of Milwaukee Portable Art Collection

ID Number MIL.6.1.12 metal plaque Y/N y UNKNOWN

Title

Date Created

Medium stained glass

Dimensions hxxwd
sight ; framed 24 1/2 x 20 1/2"

Inscriptions

Date Acquired 5/1/1991

Price

From windows removed from Henry Uihlein home

2018 Location 06 809 Building (3rd Floor)

Previous 809 Bldg

Locations and
Contacts Sally Witte

(2/2018) 3/03 DCD, 2nd floor display cases

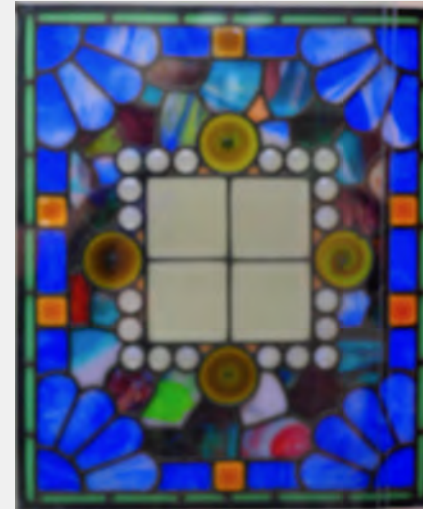

RRV Value 2018 \$500.00

Conservation A) Good Condition

Condition

Notes

CASE A; left side, three rectangular pieces:
left: 6.1.12 (blue border)
center 6.1.13. (cream border)
right 6.1.14 (blue border)

good, but should be dusted periodically
minor cracks in colored glass but work is
stable

City of Milwaukee Portable Art Collection

ID Number MIL.4.10.58 metal plaque Y/N y UNKNOWN

Title

Date Created 1910

Medium copy of b&w photo

Dimensions hwxwd
sight ; framed 8 1/2 x 7 1/2"; 16 x 12"

Inscriptions cut out in matte reads: Carl Sandburg;

Date Acquired 10/1/1995

Price

From Milwaukee County Historical Society

2018 Location 11 City Hall (2nd Floor Mayor's Office)

Previous City Hall

Locations and
Contacts Patty Doll

(2/2018) City Hall, Mayor's Office

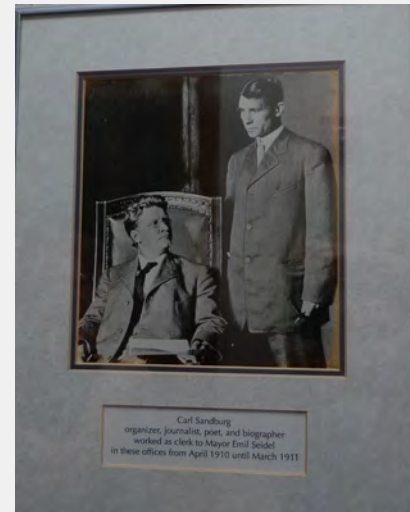

RRV Value 2018 \$300.00

Conservation A) Good Condition

Condition

good
reframed, 1995

Notes

City of Milwaukee Portable Art Collection

ID Number	metal plaque Y/N	UNKNOWN
Title		
Date Created		
Medium	antique 3-dimensional oriental textile	
Dimensions hwxwd sight ; framed		
Inscriptions		
Date Acquired	8/1/1985	" "
Price	275	
From	donation; Mrs. Florence Perkis; 4535 N	
2018 Location	Not Found 2018 Inventory	
Previous Locations and Contacts	Southside Health Center; 1640 S. 24th	
	RRV Value 2018	
	Conservation	E) N/A
	Condition	
Notes	<p>two textiles located at clinic one with procession of of people. 32 x 32"; 34 x 34"</p> <p>larger one 38 x 39"; 42 x 42" African with central motif</p>	

City of Milwaukee Portable Art Collection

ID Number NEEDS A metal plaque Y/N UNKNOWN

Title

Date Created

Medium wood frame gold finish

Dimensions hxxwd
sight ; framed 35 1/2 x 29"; 38 x 31 3/4"

Inscriptions

Date Acquired

Price

From

2018 Location City Hall, 7th Floor (#716)

Previous
Locations and
Contacts



RRV Value 2018 \$1,000.00

Conservation A) Good Condition

Condition

Notes added lg abstract water-based gouache? on
paper; buckling at top and coming out of
frame; no signature on front, could not take
off wall

City of Milwaukee Portable Art Collection

ID Number NEEDS A metal plaque Y/N n Unknown

Title

Date Created

Medium ceramic; mixed media

Dimensions hxxxd
sight ; framed 32 x 27 x 9"

Inscriptions

Date Acquired

Price

From

2018 Location 14 809 Art Closet, Basement

Previous
Locations and
Contacts

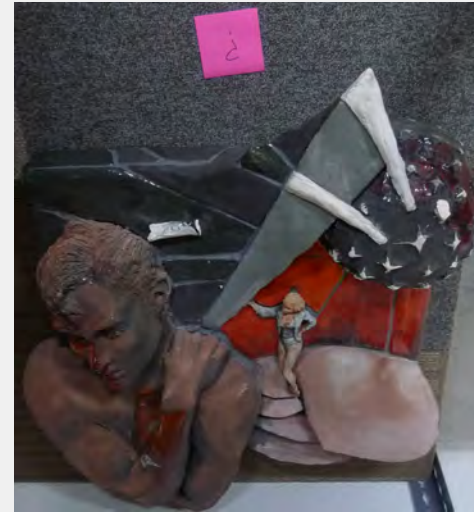

RRV Value 2018 \$0.00

Conservation D) Low Value

Condition

Notes added

Tableau with boy having a bloody head and a small figure looking over his shoulder. Possibly student art but not appropriate for City display. Recommend deaccession.

City of Milwaukee Portable Art Collection

ID Number MIL.6.1.13 metal plaque Y/N y UNKNOWN

Title

Date Created

Medium stained glass

Dimensions hxxwd
sight ; framed 24 1/2 x 20 1/2"

Inscriptions

Date Acquired 5/1/1991

Price

From windows removed from Henry Uihlein home

2018 Location 06 809 Building (3rd Floor)

Previous 809 Bldg

Locations and
Contacts Sally Witte

(2/2018) 3/03 DCD, 2nd floor display cases

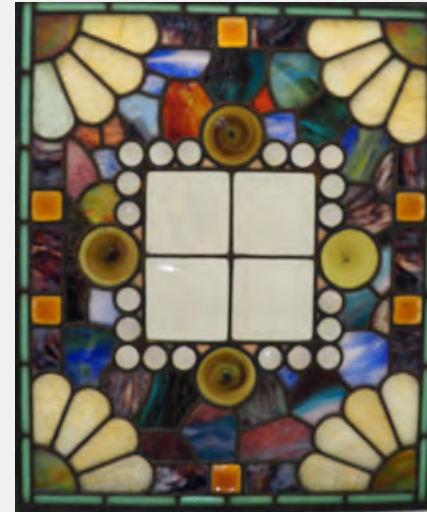

RRV Value 2018 \$500.00

Conservation A) Good Condition

Condition

Notes

CASE A; left side, three rectangular pieces:
left: 6.1.12 (blue border)
center 6.1.13. (cream border)
right 6.1.14 (blue border)

good, but should be dusted periodically
minor cracks in colored glass but work is
stable

main issues with two in right case nos 3
and 4 where metal band on tigjt is coming
apart at join.

City of Milwaukee Portable Art Collection

ID Number MIL.6.1.7 metal plaque Y/N y UNKNOWN

Title

Date Created

Medium stained glass

Dimensions hxxwd
sight ; framed 24 1/2 x 16 1/2"

Inscriptions

Date Acquired 5/1/1991

Price

From windows removed from Henry Uihlein home

2018 Location 06 809 Building (3rd Floor)

Previous 809 Bldg

Locations and
Contacts Sally Witte

(2/2018) 3/03 DCD, 2nd floor display cases

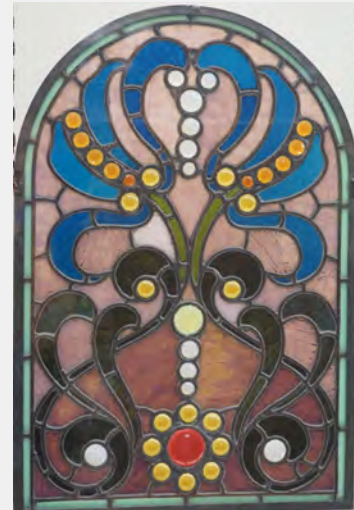

RRV Value 2018 \$600.00

Conservation A) Good Condition

Condition

Notes

CASE B; right side, five pieces arched tops:

far left: 6.1.7

middle left: 6.1.10 21 1/2 x 21 1/2"

center: 6.1.8 21 1/2 x 21 1/2"

middle right: 6.1.9 21 1/2 x 21 1/2"

far right: 6.1.11 24 1/2 x 16 1/2"

good, but should be dusted periodically
minor cracks in colored glass but work is
stable

City of Milwaukee Portable Art Collection

ID Number MIL.6.1.14 metal plaque Y/N y UNKNOWN

Title

Date Created

Medium stained glass

Dimensions hxxwd
sight ; framed 24 1/2 x 20 1/2"

Inscriptions

Date Acquired 5/1/1991

Price

From windows removed from Henry Uihlein home

2018 Location 06 809 Building (3rd Floor)

Previous 809 Bldg

Locations and
Contacts Sally Witte

(2/2018) 3/03 DCD, 2nd floor display cases



RRV Value 2018 \$500.00

Conservation A) Good Condition

Condition

Notes

CASE A; left side, three rectangular pieces:
left: 6.1.12 (blue border)
center 6.1.13. (cream border)
right 6.1.14 (blue border)

good, but should be dusted periodically
minor cracks in colored glass but work is
stable; minor corrosion upper right corner

City of Milwaukee Portable Art Collection

ID Number MIL.6.1.10 metal plaque Y/N y UNKNOWN

Title

Date Created

Medium stained glass

Dimensions hxxwd
sight ; framed 21 1/2 x 21 1/2"

Inscriptions

Date Acquired 5/1/1991

Price

From windows removed from Henry Uihlein home

2018 Location 06 809 Building (3rd Floor)

Previous 809 Bldg

Locations and
Contacts Sally Witte

(2/2018) 3/03 DCD, 2nd floor display cases



RRV Value 2018 \$500.00

Conservation A) Good Condition

Condition

Notes

CASE B; right side, five pieces arched tops:
far left: 6.1.7
middle left: 6.1.10
center: 6.1.8
middle right: 6.1.9
far right: 6.1.11

good, but should be dusted periodically
minor cracks in colored glass but work is
stable

main issues with two in right case nos 3
and 4 where metal band on tigjt is coming
apart at join.

City of Milwaukee Portable Art Collection

ID Number MIL.6.1.8 metal plaque Y/N y UNKNOWN

Title

Date Created

Medium stained glass

Dimensions hwxwd
sight ; framed 21 1/2 x 21 1/2"

Inscriptions

Date Acquired 5/1/1991

Price

From windows removed from Henry Uihlein home

2018 Location 06 809 Building (3rd Floor)

Previous 809 Bldg

Locations and
Contacts Sally Witte

(2/2018) 3/03 DCD, 2nd floor display cases

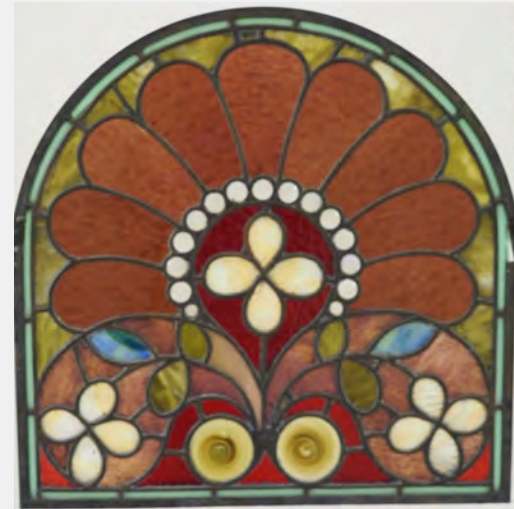

RRV Value 2018 \$500.00

Conservation A) Good Condition

Condition

Notes

CASE B; right side, five pieces arched tops:
far left: 6.1.7
middle left: 6.1.10
center: 6.1.8
middle right: 6.1.9
far right: 6.1.11

good, but should be dusted periodically
minor cracks in colored glass but work is
stable

metal band is coming apart at join, upper
right

City of Milwaukee Portable Art Collection

ID Number MIL.6.1.9 metal plaque Y/N y UNKNOWN

Title

Date Created

Medium stained glass

Dimensions hxxwd
sight ; framed 21 1/2 x 21 1/2"

Inscriptions

Date Acquired 5/1/1991

Price

From windows removed from Henry Uihlein home

2018 Location 06 809 Building (3rd Floor)

Previous 809 Bldg

Locations and
Contacts Sally Witte

(2/2018) 3/03 DCD, 2nd floor display cases

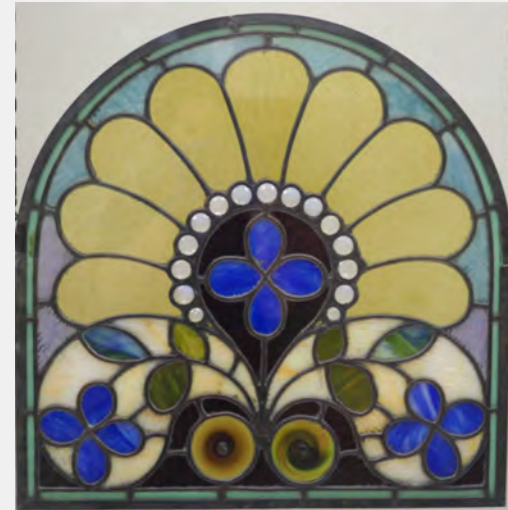

RRV Value 2018 \$500.00

Conservation A) Good Condition

Condition

Notes

CASE B; right side, five pieces arched tops:
far left: 6.1.7
middle left: 6.1.10
center: 6.1.8
middle right: 6.1.9
far right: 6.1.11

good, but should be dusted periodically
minor cracks in colored glass but work is
stable

metal band is coming apart at join, upper
right

City of Milwaukee Portable Art Collection

ID Number MIL.6.1.11 metal plaque Y/N y UNKNOWN

Title

Date Created

Medium stained glass

Dimensions hxxwd
sight ; framed 24 1/2 x 16 1/2"

Inscriptions

Date Acquired 5/1/1991

Price

From windows removed from Henry Uihlein home

2018 Location 06 809 Building (3rd Floor)

Previous 809 Bldg

Locations and
Contacts Sally Witte

(2/2018) 3/03 DCD, 2nd floor display cases

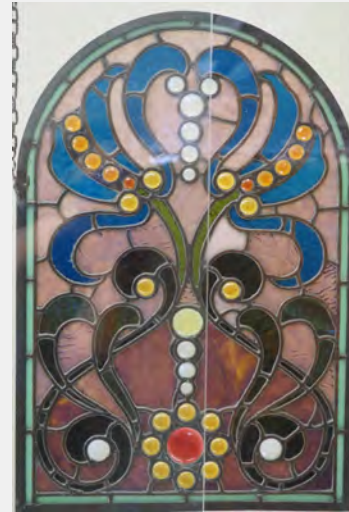

RRV Value 2018 \$600.00

Conservation A) Good Condition

Condition

Notes

CASE B; right side, five pieces arched tops:
far left: 6.1.7
middle left: 6.1.10
center: 6.1.8
middle right: 6.1.9
far right: 6.1.11

good, but should be dusted periodically
minor cracks in colored glass but work is
stable; some corrosion on metal housing

City of Milwaukee Portable Art Collection

ID Number MIL.6.2.6 metal plaque Y/N n UNKNOWN

Title

Date Created 1887

Medium stained glass

Dimensions hwxwd
sight ; framed 22 x 59"

Inscriptions

Date Acquired

Price

From windows removed from Henry Uihlein home

2018 Location 06 809 Building (3rd Floor)

Previous 809 Bldg

Locations and
Contacts Terri Grote

(2/2018) 3/03 DCD, 3rd floor display cases

Notes Case C, right side, three pieces
left: 6.1.4
middle 6.2.6
right:6.1.5

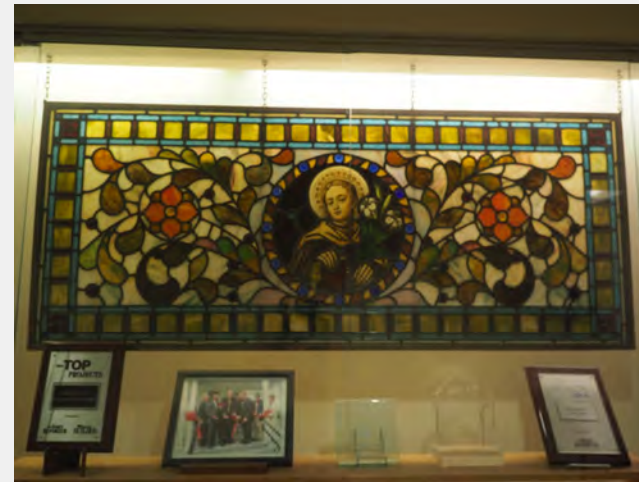

RRV Value 2018 \$1,300.00

Conservation A) Good Condition

Condition

good, but should be dusted periodically

City of Milwaukee Portable Art Collection

ID Number	MIL.6.1.5	metal plaque Y/N	UNKNOWN
Title			
Date Created	1887		
Medium	stained glass		
Dimensions hwxwd sight ; framed	22 x 20"		
Inscriptions			
Date Acquired			
Price			
From	windows removed from Henry Uihlein home		
2018 Location	06 809 Building (3rd Floor)		
Previous Locations and Contacts	809 Bldg Terri Grote (2/2018) 3/03 DCD, 3rd floor display cases		
Notes	Case C, right side, three pieces left: 6.1.4 middle 6.2.6 right:6.1.5		

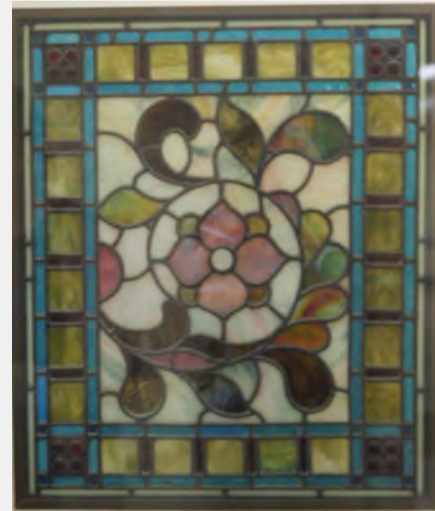

RRV Value 2018 \$500.00
 Conservation A) Good Condition
 Condition
 good, but should be dusted periodically

City of Milwaukee Portable Art Collection

ID Number MIL.6.1.1 metal plaque Y/N n UNKNOWN

Title

Date Created 1887

Medium stained glass

Dimensions hwxwd
sight ; framed 14 x 44"

Inscriptions

Date Acquired

Price

From windows removed from Henry Uihlein home

2018 Location 06 809 Building (3rd Floor)

Previous 809 Bldg

Locations and
Contacts Terri Grote

(2/2018) 3/03 DCD, 3rd floor display cases

Notes Case D, left side, three pieces
top left 6.1.1
top right 6.1.3
bottom with arch 6.1.2



RRV Value 2018 \$600.00

Conservation A) Good Condition

Condition

good, but should be dusted periodically

City of Milwaukee Portable Art Collection

ID Number MIL.6.1.3 metal plaque Y/N n UNKNOWN

Title

Date Created 1887

Medium stained glass

Dimensions hwxwd
sight ; framed 14 x 44"

Inscriptions

Date Acquired

Price

From windows removed from Henry Uihlein home

2018 Location 06 809 Building (3rd Floor)

Previous 809 Bldg

Locations and
Contacts Terri Grote

(2/2018) 3/03 DCD, 3rd floor display cases



RRV Value 2018 \$600.00

Conservation A) Good Condition

Condition

good, but should be dusted periodically

Notes Case D, left side, three pieces
top left 6.1.1
top right 6.1.3
bottom with arch 6.1.2

City of Milwaukee Portable Art Collection

ID Number MIL.6.1.2 metal plaque Y/N n UNKNOWN

Title

Date Created 1887

Medium stained glass

Dimensions hxxwd
sight ; framed 14 x 44"

Inscriptions

Date Acquired

Price

From windows removed from Henry Uihlein home

2018 Location 06 809 Building (3rd Floor)

Previous 809 Bldg

Locations and Contacts Terri Grote

(2/2018) 3/03 DCD, 3rd floor display cases



RRV Value 2018 \$700.00

Conservation A) Good Condition

Condition

good, but should be dusted periodically

Notes

Case D, left side, three pieces

top left 6.1.1

top right 6.1.3

bottom with arch 6.1.2

City of Milwaukee Portable Art Collection

ID Number	MIL.4.3.68	metal plaque Y/N	UNKNOWN
Title	<i>1898 Jefferson Street School</i>		
Date Created			
Medium	b&w photo		
Dimensions hxxxd sight ; framed			
Inscriptions			
Date Acquired			
Price			
From			
2018 Location	Not Found 2018 Inventory		
Previous	City Hall Rm 605		
Locations and Contacts	Renee Keinert 286-5072		
	6/97 DCD, Fire & Police Commission, Rm 105		RRV Value 2018
			Conservation E) N/A
			Condition
Notes	not found at this location		excellent

City of Milwaukee Portable Art Collection

ID Number	MIL.1.9.158	metal plaque Y/N	UNKNOWN
Title	<i>3 canvas panels</i>		
Date Created			
Medium	black & white on canvas		
Dimensions hxxxd sight ; framed			
Inscriptions			
Date Acquired	2009		
Price			
From	Donated to DCD/City by Milwaukee Art		
2018 Location	Not Found 2018 Inventory		
Previous	Art Closet		
Locations and Contacts	Sally Witte 414-286-5794		
	4/12 art closet; 2009 hung in service center		
		RRV Value 2018	
		Conservation	E) N/A
		Condition	
Notes		good	

City of Milwaukee Portable Art Collection

ID Number MIL.2.2.39 metal plaque Y/N n UNKNOWN

Title *American Eagle*

Date Created

Medium brass sculpture

Dimensions hxxxd
sight ; framed 24 1/2 x 31 x 24"

Inscriptions none found

Date Acquired

Price

From

2018 Location 30 Fire/Police Training Academy

Previous Fire/Police Training Academy

Locations and Capt. Nicole Davila

Contacts 11/04 Police Training Academy, 1st flr chapel

Notes as shown, posed with folded American flag



RRV Value 2018 \$250.00

Conservation C) Minor Concern

Condition

Several small spots of corrosion to watch: one under proper left wing and some on top of same near the bird's back, in crevices of talons and scattered elsewhere. Small scratches especially on head.

City of Milwaukee Portable Art Collection

ID Number MIL.2.1.42 metal plaque Y/N n

UNKNOWN

Title *Bookcase*

mid-20th Century

Date Created

Medium mahogany wood with glass doors

Dimensions hxxwx
sight ; framed 56 x 67 1/2 x 13 1/2"

Inscriptions

Date Acquired

Price

From

2018 Location 13 City Hall, City Clerk's Office

Previous City Hall

Locations and
Contacts Terry MacDonald

(2/2018) 3/03 City Hall, Common Council,
Rm 205, President's office

Notes



RRV Value 2018 \$325.00

Conservation A) Good Condition

Condition

good

City of Milwaukee Portable Art Collection

ID Number MIL.2.1.28 metal plaque Y/N n UNKNOWN

Title *China cabinet with Mirror*

Date Created

Medium oak wood with mirrored glass

Dimensions hxxwd
sight ; framed 180 x 103 1/2"

Inscriptions

Date Acquired

Price

From believed to be from the Plankinton Mansion

2018 Location 13 City Hall, City Clerk's Office

Previous City Hall

Locations and
Contacts Terry MacDonald

(2/2018) 3/03 City Hall, Common Council
Ante Rm



RRV Value 2018 \$3,500.00

Conservation A) Good Condition

Condition

paint splatters overall; scratches throughout
surface; overall good condition. (8/18
appears in good condition)

Notes

City of Milwaukee Portable Art Collection

ID Number DUPE metal plaque Y/N y Unknown

Title *City Hall 1894*

Date Created

Medium black-and-white photograph

Dimensions hxxwd
sight ; framed 14 1/2 x 22"; 22 x 28 3/4"

Inscriptions

Date Acquired

Price

From

2018 Location 07 841 Building (311 Bldg & Bridges)

Previous 841 building, 6th floor

Locations and
Contacts Matt



RRV Value 2018 \$250.00

Conservation A) Good Condition

Condition

Notes added

City of Milwaukee Portable Art Collection

ID Number MIL.3.3.36 metal plaque Y/N n UNKNOWN

Title *city scape of a foreign location*

Date Created

Medium pastel on art board

Dimensions hxxxd
sight ; framed 22 x 33 1/2"; 30 1/2 x 42"

Inscriptions

Date Acquired

Price

From

2018 Location City Hall, 7th Floor (#716)

Previous
Locations and
Contacts City Hall
Crystal Ivy

(2/2018) City Hall, DOA, Rm 606, northwest
corner office



RRV Value 2018 \$1,500.00

Conservation B) Action Needed

Condition

Notes CLAS, A.R.?

poor; lower right corner completely torn 10"
smaller tear lower left, 6"

City of Milwaukee Portable Art Collection

ID Number MIL.3.13.34 metal plaque Y/N n UNKNOWN

Title *City Scape with City Hall*

Date Created

Medium watercolor and pastel

Dimensions hxxxd
sight ; framed

Inscriptions

Date Acquired

Price

From

2018 Location 03 City Hall, 4th Floor (Comptroller)

Previous City Hall

Locations and
Contacts Sharon Kraft

(2/2018) City Hall, Comptroller's office, Rm
404



RRV Value 2018 \$1,200.00

Conservation C) Minor Concern

Condition

Notes same artist CAS ? with tear lower right

poor; very faded; 2 visible tears; scrapes

City of Milwaukee Portable Art Collection

ID Number MIL.3.13.35 metal plaque Y/N n UNKNOWN

Title *City Scape with City Hall*

Date Created

Medium watercolor

Dimensions hxxxd
sight ; framed 27 1/2 x 20"; 36 x 28"

Inscriptions lower left partial signature "...uck" visible

Date Acquired

Price

From

2018 Location 03 City Hall, 4th Floor (Comptroller)

Previous City Hall

Locations and
Contacts Sharon Kraft

(2/2018) 3/04 CH, Comptroller, rm 404; City
Hall, Mayor's Office

Notes CAS?



RRV Value 2018 \$1,200.00

Conservation C) Minor Concern

Condition

poor; very faded; tears; paper is warping
within frame.

City of Milwaukee Portable Art Collection

ID Number MIL.6.3.23 metal plaque Y/N n UNKNOWN

Title *City Seal*

Date Created

Medium stained glass

Dimensions hxxxd
sight ; framed 94 x 94" approx

Inscriptions

Date Acquired

Price

From

2018 Location 13 City Hall, City Clerk's Office

Previous City Hall

Locations and
Contacts Terry MacDonald

(2/2018) 3/03 City Hall, Common Council
Chambers

Notes



RRV Value 2018 \$10,000.00

Conservation A) Good Condition

Condition

good overall, some small cracks scattered
and some corrosion of metal support on the
interior side.

City of Milwaukee Portable Art Collection

ID Number	MIL.2.1.45	metal plaque Y/N	UNKNOWN
Title	<i>Closet</i>		
Date Created			
Medium	wood; possibly oak		
Dimensions hwxwd sight ; framed			
Inscriptions			
Date Acquired			
Price			
From	possibly Plankinton Mansion		
2018 Location	Not Found 2018 Inventory		
Previous Locations and Contacts	City Hall Terry MacDonald (2/2018) City Hall, Rm 205, office #9; City Hall, Common Council, Rm 205, President's office	RRV Value 2018 Conservation Condition	E) N/A
Notes			

City of Milwaukee Portable Art Collection

ID Number	MIL.3.15.283	metal plaque Y/N	UNKNOWN
Title	<i>Downtown, Milwaukee River-Wild Space</i>		
Date Created			
Medium	paint or print		
Dimensions hxxxd sight ; framed	18 1/2 x 30 1/4"; 23 x 34 1/4"		
Inscriptions			
Date Acquired			
Price			
From	given to DCD-Marketing by Wild Space		
2018 Location	Not Found 2018 Inventory		
Previous Locations and Contacts	City Hall Sharon Kraft (2/2018) 2/05 CH, Comptroller, rm 404; 11/04 art closet; 6/97 MacArthur Square garage office, 841 N. 7th		
Notes	RRV Value 2018 Conservation E) N/A Condition		

City of Milwaukee Portable Art Collection

ID Number	MIL.2.1.43	metal plaque Y/N	n	UNKNOWN
Title	<i>Dresser</i>			late 20th Century
Date Created				
Medium	wood with applied decorative finish to drawer faces			
Dimensions hxxwxdsight ; framed	47 x 29 x 22"			
Inscriptions				
Date Acquired				
Price				
From				
2018 Location	13 City Hall, City Clerk's Office			
Previous Locations and Contacts	City Hall Terry MacDonald (2/2018) 3/03 City Hall, Common Council, Rm 205, President's office			
Notes				RRV Value 2018 \$450.00 Conservation A) Good Condition Condition good



City of Milwaukee Portable Art Collection

ID Number MIL.2.2.15 metal plaque Y/N n UNKNOWN

Title *Figure Holding Tree*

Date Created

Medium bronze

Dimensions hxxxd
sight ; framed 14" high approx. x 26" diameter (as installed)

Inscriptions

Date Acquired

Price

From CETA

2018 Location 14 809 Art Closet, Basement

Previous 841 Bldg

Locations and
Contacts Matt Mortwedt 286-2145

Muni Bldg, Rm 804, Forestry



RRV Value 2018 \$500.00

Conservation A) Good Condition

Condition

Notes no markings found

good; believe the title references a circular bronze piece that would hold 4 seated bronze figures. Some corrosion underneath circular section. May not be appropriate for a City exhibition venue; consider deaccession.

City of Milwaukee Portable Art Collection

ID Number MIL.2.1.27 metal plaque Y/N n UNKNOWN

Title *Fireplace with mantle and mirror*

Date Created

Medium oak wood w/mirrored glass

Dimensions hxxwx
sight ; framed 160 x 70"

Inscriptions

Date Acquired

Price

From believed to be from the Plankinton Mansion

2018 Location 13 City Hall, City Clerk's Office

Previous City Hall

Locations and
Contacts Terry MacDonald

(2/2018) 3/03 City Hall, Common Council
Ante Rm



RRV Value 2018 \$3,500.00

Conservation A) Good Condition

Condition

Notes cracks in plaster around fireplace
enclosure; otherwise overall good condition

City of Milwaukee Portable Art Collection

ID Number MIL.2.1.44 metal plaque Y/N n UNKNOWN

Title *Fireplace with mantle and two side mirrors* early 20th Century

Date Created

Medium wood w/mirrored glass

Dimensions hxxwd
sight ; framed 72 x 73 1/2 x 26"

Inscriptions

Date Acquired

Price

From Plankinton Mansion

2018 Location 13 City Hall, City Clerk's Office

Previous City Hall

Locations and Contacts Terry MacDonald

(2/2018) 3/03 City Hall, Common Council,
Rm 205, President's office



RRV Value 2018 \$3,000.00

Conservation A) Good Condition

Condition

Notes This is a built in enclosure around an existing fireplace. There is a round mirror above it with an eagle at the top

wood is in good shape, the mirror inset panels are old and have cracks and losses in them

City of Milwaukee Portable Art Collection

ID Number	MIL.3.3.138	metal plaque Y/N	UNKNOWN
Title	<i>Goldsmith & Co., pg 72</i>		
Date Created			
Medium	colored page from magazine		
Dimensions hwxwd sight ; framed			
Inscriptions	"Goldsmith & Co.; Carpets & House		
Date Acquired			
Price			
From			
2018 Location	Not Found 2018 Inventory		
Previous	Police Administration Bldg		
Locations and	Sgt. Sheronda Grant		
Contacts	Police Admin Bldg, 7th flr, secretarial area		
Notes	RRV Value 2018		
	Conservation		E) N/A
	Condition		

City of Milwaukee Portable Art Collection

ID Number	MIL.3.7.139	metal plaque Y/N	UNKNOWN
Title	<i>Harper's Weekly Veteran Soldier's Reunion,</i>		
Date Created	1880		
Medium	colored magazine page		
Dimensions hxxxd sight ; framed			
Inscriptions	see title		
Date Acquired			
Price			
From			
2018 Location	Not Found 2018 Inventory		
Previous	Police Administration Bldg		
Locations and	Sgt. Sheronda Grant		
Contacts	Police Admin Bldg, 7th flr, secretarial area		
		RRV Value 2018	
		Conservation	E) N/A
		Condition	
Notes			

City of Milwaukee Portable Art Collection

ID Number	MIL.3.3.33	metal plaque Y/N	UNKNOWN
Title	<i>Home of William Brown, Jr.</i>		
Date Created			
Medium	watercolor & pencil		
Dimensions hxxxd sight ; framed			
Inscriptions			
Date Acquired			
Price			
From			
2018 Location	Not Found 2018 Inventory		
Previous	Art Closet		
Locations and Contacts	Sally Witte 414-286-5794		
	art closet; in an envelope with letter which came with it		RRV Value 2018
			Conservation E) N/A
			Condition
Notes	ok; quality is very poor		

City of Milwaukee Portable Art Collection

ID Number MIL.1.9.127 metal plaque Y/N y UNKNOWN

Title *Howard O. Johnson, Chief of Police, 1957*

Date Created

Medium oil finished photograph; in a wood frame with decorative finish

Dimensions hxxwd
sight ; framed 25 x 19 1/2"; 30 x 24 1/2"

Inscriptions none found

Date Acquired

Price

From

2018 Location 30 Fire/Police Training Academy

Previous Fire/Police Training Academy

Locations and
Contacts Capt. Nicole Davila

11/04 Police Training Academy, 1st flr
chapel



RRV Value 2018 \$2,000.00

Conservation A) Good Condition

Condition

Notes

good; green background is somewhat
uneven and there is a yellow area above
subject's head - area to watch

City of Milwaukee Portable Art Collection

ID Number MIL.1.9.126 metal plaque Y/N y UNKNOWN

Title *Jacob Laubenheimer, Chief of Police, 1921*

Date Created

Medium oil finished photograph in wood frame with decorative finish

Dimensions hxxwd
sight ; framed 24 x 20"; 29 x 25"

Inscriptions none found

Date Acquired

Price

From

2018 Location 30 Fire/Police Training Academy

Previous Fire/Police Training Academy

Locations and
Contacts Capt. Nicole Davila

11/04 Police Training Academy, 1st flr
chapel



RRV Value 2018 \$2,000.00

Conservation n

Condition

Notes overall craquelure - doesn't appear active
or to be lifting, more of an odd surface
texture

City of Milwaukee Portable Art Collection

ID Number MIL.1.9.125 metal plaque Y/N y UNKNOWN

Title *Joseph T. Kluchesky, Chief of Police, 1936*

Date Created 1940

Medium oil finished photograph

Dimensions hxxwd
sight ; framed 23 1/2 x 20"; 28 x 25 1/2"

Inscriptions none found

Date Acquired

Price

From

2018 Location 30 Fire/Police Training Academy

Previous Fire/Police Training Academy

Locations and
Contacts Capt. Nicole Davila

11/04 Police Training Academy, 1st flr
chapel



RRV Value 2018 \$2,000.00

Conservation y

Condition

Notes surface has yellowed; needs to be cleaned
by paper conservator

City of Milwaukee Portable Art Collection

ID Number MIL.3.7.102 metal plaque Y/N n UNKNOWN

Title *Milwaukee (city map; 1873)*

Date Created 1873

Medium hand colored atlas map - engraving

Dimensions hwxwd
sight ; framed 20 x 15"; 25 1/2 x 20 1/2"

Inscriptions

Date Acquired 6/1/1985

Price 65

From Carol T. Thwaites; 10796 Fuerte Dr; La

2018 Location 13 City Hall, City Clerk's Office

Previous City Hall

Locations and
Contacts Terry MacDonald

(2/2018) 3/03 City Hall, 2nd Flr, City Clerk;
City Hall, Common Council, Rm 205,
President

Notes



RRV Value 2018 \$175.00

Conservation C) Minor Concern

Condition

fading and buckling of paper in center
where 2 pages are joined together

City of Milwaukee Portable Art Collection

ID Number MIL.4.3.56 metal plaque Y/N y UNKNOWN

Title *Milwaukee City Hall, 1861-1892*

Date Created

Medium two black-and-white vintage photos together with cream mat and informational card in a brown metal strip frame

Dimensions hxxwx sight ; framed 25 1/4 x 14"

Inscriptions

Date Acquired

Price

From

2018 Location 13 City Hall, City Clerk's Office

Previous City Hall

Locations and Terry MacDonald

(2/2018) 1/19/95 City Hall, 301 hallway; 5/94 art closet



RRV Value 2018 \$200.00

Conservation A) Good Condition

Condition

good; framed in 1994

Notes

City of Milwaukee Portable Art Collection

ID Number MIL.4.13.11 metal plaque Y/N n UNKNOWN

Title *Milwaukee Harbor & City Scape*

Date Created

Medium color photo with cream mat, in a wood frame with silver leaf

Dimensions hxxwxd
sight ; framed 29 1/2 x 39"; 38 x 48"

Inscriptions

Date Acquired

Price

From

2018 Location 07 841 Building (311 Bldg & Bridges)

Previous 841 Bldg

Locations and Contacts Matt Mortwedt 286-2145

Muni Bldg, 4th flr, Rm 402, Water Works



RRV Value 2018 \$250.00

Conservation A) Good Condition

Condition

good

Notes

City of Milwaukee Portable Art Collection

ID Number MIL.3.15.101 metal plaque Y/N y UNKNOWN

Title *Milwaukee River at Milwaukee*

Date Created

Medium color engraving from "Picturesque America" with white mat and in a wood frame with gold finish

Dimensions hxxwx d
sight ; framed

Inscriptions title printed below image

Date Acquired

Price 65

From gift from Robert S. Zigman; 6024 N. Lake

2018 Location 13 City Hall, City Clerk's Office

Previous City Hall

Locations and Terry MacDonald
Contacts

(2/2018) 3/03 City Hall, 2nd Flr, City Clerk;
City Hall, Common Council, Rm 205,
President

Notes



RRV Value 2018 \$200.00

Conservation A) Good Condition

Condition

City of Milwaukee Portable Art Collection

ID Number	MIL.3.1.285	metal plaque Y/N	UNKNOWN
Title	<i>Milwaukee Sesquicentennial</i>		
Date Created	1995		
Medium	poster		
Dimensions hwxwd sight ; framed			
Inscriptions	signed by Frank Keppler, lower left; signed		
Date Acquired			
Price			
From			
2018 Location	Not Found 2018 Inventory		
Previous Locations and Contacts	809 Bldg Sally Witte (2/2018) 8/10 DCD, 2nd flr, north of east elevator		
Notes			RRV Value 2018
			Conservation
			Condition
	Not Found - one was located but belonged to City staff member		

City of Milwaukee Portable Art Collection

ID Number	MIL.4.9.65	metal plaque Y/N	UNKNOWN
Title	<i>Mr. & Mrs. Riesen (individually framed)</i>		
Date Created			
Medium	b&w photo		
Dimensions hxxxd sight ; framed			
Inscriptions			
Date Acquired	8/29/1996		
Price			
From	acquired from Margaret Caldwell; 1912 N.		
2018 Location	Not Found 2018 Inventory		
Previous Locations and Contacts	841 Bldg Matt Mortwedt 286-2145 9/96 Muni Bldg, DPW, Rm 517, turned over to Roz Rouse for public display in DPW		
Notes	RRV Value 2018		
	Conservation	E) N/A	
	Condition	good	

City of Milwaukee Portable Art Collection

ID Number	MIL.4.9.66	metal plaque Y/N	UNKNOWN
Title	<i>Mr. & Mrs. Riesen (individually framed)</i>		
Date Created			
Medium	b&w photo		
Dimensions hxxxd sight ; framed			
Inscriptions			
Date Acquired	8/29/1996		
Price			
From	acquired from Margaret Caldwell; 1912 N.		
2018 Location	Not Found 2018 Inventory		
Previous Locations and Contacts	841 Bldg Matt Mortwedt 286-2145 9/96 Muni Bldg, DPW, Rm 517, turned over to Roz Rouse for public display in DPW		
Notes	RRV Value 2018		
	Conservation	E) N/A	
	Condition	good	

City of Milwaukee Portable Art Collection

ID Number MIL.4.3.64 metal plaque Y/N n UNKNOWN

Title *New City Hall*

Date Created

Medium color photograph in a gold metal frame

Dimensions hxxxd
sight ; framed framed 18 3/4 x 14 1/2"

Inscriptions

Date Acquired

Price

From

2018 Location 01 City Hall, 7th Floor (#706)

Previous City Hall

Locations and
Contacts Karen Biernat

(2/2018) 3/97 City Hall, DER, 7th Flr, Renee
Joos' office, North side



RRV Value 2018 \$250.00

Conservation C) Minor Concern

Condition

excellent; slightly faded

Notes There was a second color photo in this same
office; we took a photograph

Third photo in 841 5th floor; newer "placque
City Hall City of Milwaukee 1998
28 x 39"; 38 x 47 1/2"

City of Milwaukee Portable Art Collection

ID Number	MIL.3.3.103	metal plaque Y/N	UNKNOWN
Title	<i>New Public Library & Museum, Milwaukee</i>		
Date Created	1867		
Medium	hand colored engraving, pg. 412 "Harper's Weekly"		
Dimensions hxxxd sight ; framed			
Inscriptions			
Date Acquired	9/1/1983		
Price	30		
From	gift from Robert Zigman; 6024 N. Lake Dr.;		
2018 Location	Not Found 2018 Inventory		
Previous Locations and Contacts	809 Bldg Sally Witte 2/2018, 3/03 DCD, 2nd flr; 5/98 art closet		
Notes	RRV Value 2018		
	Conservation E) N/A		
	Condition		
	overall vertical cockling; crease upper right corner; exposure to fluorescent light		

City of Milwaukee Portable Art Collection

ID Number MIL.4.3.67 metal plaque Y/N n UNKNOWN

Title *Old City Hall*

Date Created

Medium vintage black-and-white photograph in a gold metal frame

Dimensions hxxwd
sight ; framed 19 1/2 x 15 3/4" sheet; 20 1/4 x 16 1/4"

Inscriptions

Date Acquired

Price

From

2018 Location 01 City Hall, 7th Floor (#706)

Previous City Hall

Locations and
Contacts Karen Biernat

(2/2018) 3/97 City Hall, DER, 7th Flr, Renee
Joos' office, North side; 11/96 reframed

Notes second B W sepia



RRV Value 2018 \$350.00

Conservation D) Low Value

Condition

good (buckling overall in close frame; could
be reframed)

City of Milwaukee Portable Art Collection

ID Number MIL.1.13.151 metal plaque Y/N n UNKNOWN

Title *Old World Third Street*

Date Created

Medium Hand colored screen print, with cream mat and brick red accent, in gold metal strip frame

Dimensions hxxwxdsight ; framed 22 1/2 x 27"; 29 x 33 1/4"

Inscriptions illegible, signed in the plate

Date Acquired

Price

From

2018 Location 30 Fire/Police Training Academy

Previous Locations and Contacts Fire/Police Training Academy

Capt. Nicole Davila

(11/04) 4/93 Safety Academy, rm 151; City Hall, rm 404; 2/93 art closet

Notes



RRV Value 2018 \$250.00

Conservation D) Low Value

Condition

Appears to be glued to backboard and buckling overall from glue. (Repairs would cost more than the work is worth.)

City of Milwaukee Portable Art Collection

ID Number MIL.1.13.152 metal plaque Y/N n UNKNOWN

Title *Old World Third Street*

Date Created

Medium hand colored screen print, in cream mat with blue accent, in gold metal strip frame

Dimensions hxxwx d
sight ; framed 21 x 39"; 27 1/2 x 45"

Inscriptions illegible, signed in the plate

Date Acquired

Price

From

2018 Location 30 Fire/Police Training Academy

Previous Fire/Police Training Academy

Locations and
Contacts Capt. Nicole Davila

(11/04) 4/19/93 Police Training Academy, rm
151; City Hall, rm 404; 2/93 art closet



RRV Value 2018 \$250.00

Conservation D) Low Value

Condition

Notes

Appears to be glued to backboard and buckling overall from glue. (Repairs would cost more than the work is worth.)

City of Milwaukee Portable Art Collection

ID Number MIL.1.13.150 metal plaque Y/N n UNKNOWN

Title *Old World Third Street*

Date Created

Medium hand colored screen print in cream mat with brick-red accent, in gold metal strip frame

Dimensions hxxwxd
sight ; framed 22 1/2 x 32"; 28 1/2 x 38 1/4"

Inscriptions illegible, signed in the plate

Date Acquired

Price

From

2018 Location 30 Fire/Police Training Academy

Previous Fire/Police Training Academy

Locations and
Contacts Capt. Nicole Davila

(11/04) 4/93 Safety Academy, rm 151; City
Hall, rm 404; 2/93 art closet

Notes



RRV Value 2018 \$250.00

Conservation D) Low Value

Condition

Appears to be glued to backboard and
cockling overall from glue. (Repairs would
cost more than the work is worth.)

City of Milwaukee Portable Art Collection

ID Number	MIL.5.4.25	metal plaque Y/N	UNKNOWN
Title	<i>oriental piece</i>		
Date Created			
Medium	embroidery on fabric		
Dimensions hwxwd sight ; framed			
Inscriptions			
Date Acquired	3/1/1997		
Price			
From			
2018 Location	Not Found 2018 Inventory		
Previous Locations and Contacts	809 Bldg Sally Witte (2/2018) 3/03 DCD, 1st flr; 6/97 DCD, Fire & Police Commission, Rm 105		
Notes	RRV Value 2018		
	Conservation	E) N/A	
	Condition	excellent; received unframed; had framed & matted	

City of Milwaukee Portable Art Collection

ID Number	MIL.5.4.26	metal plaque Y/N	UNKNOWN
Title	<i>Oriental Piece</i>		
Date Created			
Medium	embroidery on fabric of oriental design		
Dimensions hxxxd sight ; framed			
Inscriptions			
Date Acquired	3/1/1997		
Price			
From			
2018 Location	Not Found 2018 Inventory		
Previous	City Hall		
Locations and Contacts	Patty Doll		
	(2/2018) 3/97 City Hall, Mayor's Office		RRV Value 2018
			Conservation E) N/A
			Condition
Notes	Patty doesnt know which these are		

City of Milwaukee Portable Art Collection

ID Number MIL.1.14.116 metal plaque Y/N n UNKNOWN

Title *Pastoral Landscape*

Date Created

Medium oil on canvas, with nice carved wood and plaster frame with gold finish

Dimensions hwxwd
sight ; framed 14 1/2 x 21 1/4"; 22 x 29"

Inscriptions name illegible in lower right corner

Date Acquired 1969

Price

From Robert & John Zimmerman

2018 Location 32 Library, Central

Previous Washington Park Library

Locations and
Contacts Jennifer Meyer Stearns

Washington Park Library



RRV Value 2018 \$1,200.00

Conservation A) Good Condition

Condition

Notes

Craquelure; there is a vertical rub in quadrant; varnish is yellowed. Impact circular cracking on right side. Plaster pieces missing from frame

City of Milwaukee Portable Art Collection

ID Number MIL.3.3.104 metal plaque Y/N n UNKNOWN

Title *plan of Milwaukee (city map of 1876)*

Date Created 1876

Medium hand colored engraving/pg 77 of atlas?

Dimensions hwxwd
sight ; framed 14 x 11"; x 16 x 12"

Inscriptions along lower left corner; also "1876" in pencil

Date Acquired 1985

Price

From

2018 Location 13 City Hall, City Clerk's Office

Previous City Hall

Locations and
Contacts Terry MacDonald

(2/2018) 3/03 City Hall, 2nd Flr, City Clerk;
City Hall, Common Council, Rm 205,
President

Notes



RRV Value 2018 \$250.00

Conservation C) Minor Concern

Condition

fair; overall staining; creases along left
edge; localized cockling in bottom right
center; horizontal fold through center

City of Milwaukee Portable Art Collection

ID Number	MIL.4.9.28	metal plaque Y/N	UNKNOWN
Title	<i>Portrait of George Llewellyn</i>		
Date Created			
Medium	photograph		
Dimensions hxwxdsight ; framed			
Inscriptions			
Date Acquired			
Price			
From			
2018 Location	Not Found 2018 Inventory		
Previous Locations and Contacts	Bay View Library Jennifer Meyer Stearns Bay View Library		
Notes	RRV Value 2018		
	Conservation	E) N/A	
	Condition		

City of Milwaukee Portable Art Collection

ID Number	Acct# 31-002	metal plaque Y/N	UNKNOWN
Title	<i>Saengerbund engraving (hand colored) -</i>		
Date Created			
Medium	engraving		
Dimensions hwxwd sight ; framed			
Inscriptions			
Date Acquired	" "		
Price	75		
From	Carol T. Thwaites; 10796 Fuerte Dr;		
2018 Location	Not Found 2018 Inventory		
Previous Locations and Contacts	No Location Given		
	RRV Value 2018		
	Conservation	E) N/A	
	Condition		
Notes			

City of Milwaukee Portable Art Collection

ID Number MIL.1.1.159 metal plaque Y/N n UNKNOWN

Title *"Separate #1" written on a piece of tape on*

Date Created

Medium canvas

Dimensions hxxxd
sight ; framed

Inscriptions

Date Acquired

Price

From

2018 Location 14 809 Art Closet, Basement

Previous Art Closet

Locations and Contacts Sally Witte 414-286-5794

(2/2018) 9/2017 art closet; 10/2016 DOA,
6th flr; 6/2015 art closet



RRV Value 2018 \$25.00

Conservation A) Good Condition

Condition

Notes
good
recommend deaccession due to level of
quality

City of Milwaukee Portable Art Collection

ID Number MIL.2.1.41 metal plaque Y/N n UNKNOWN

Title *Sofa*

Date Created

Medium upholstery and carved wood chaise lounge sofa

Dimensions hxxwx
sight ; framed 56 x 85 x 37"

Inscriptions

Date Acquired

Price

From

2018 Location 13 City Hall, City Clerk's Office

Previous City Hall

Locations and Terry MacDonald

Contacts (2/2018) 3/03 City Hall, Common Council
Ante Rm

Notes



RRV Value 2018 \$1,500.00

Conservation A) Good Condition

Condition

good; upholstery somewhat faded

City of Milwaukee Portable Art Collection

ID Number	MIL.6.3.34	metal plaque Y/N	UNKNOWN
Title	<i>St. Mary's Water Tower</i>		
Date Created			
Medium	etched glass		
Dimensions hxxxd sight ; framed			
Inscriptions	Krandel, 1984, Hartland, WI, "Art Glass"		
Date Acquired	6/1/1998		
Price			
From	donated to City of Milwaukee/Arts Board		
2018 Location	Not Found 2018 Inventory		
Previous	Art Closet		
Locations and Contacts	Sally Witte 414-286-5794		
	6/98 art closet		
		RRV Value 2018	
		Conservation	E) N/A
		Condition	
Notes	good		

City of Milwaukee Portable Art Collection

ID Number	MIL.6.1.24	metal plaque Y/N	UNKNOWN
Title	<i>Stained glass from Plankinton Mansion</i>		
Date Created			
Medium	stained glass window		
Dimensions hwxwd sight ; framed			
Inscriptions			
Date Acquired			
Price			
From	Plankinton Mansion?		
2018 Location	Not Found 2018 Inventory		
Previous Locations and Contacts	809 Bldg Terri Grote DCD, Marketing, 3rd flr; SE corner		
Notes	RRV Value 2018		
	Conservation	E) N/A	
	Condition		

City of Milwaukee Portable Art Collection

ID Number MIL.6.1.27 metal plaque Y/N n UNKNOWN

Title *stained glass windows, a pair* (right side)

Date Created

Medium stained glass w/lead

Dimensions hxxwd
sight ; framed

Inscriptions

Date Acquired

Price

From Plankinton Mansion

2018 Location 13 City Hall, City Clerk's Office

Previous City Hall

Locations and
Contacts Terry MacDonald

(2/2018) 3/03 City Hall, Common Council,
Rm 205, President's office

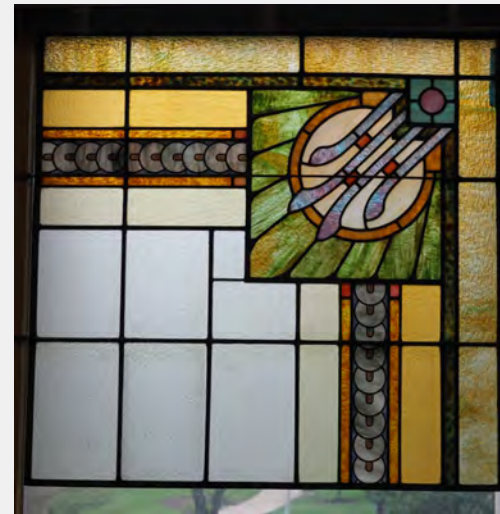

RRV Value 2018 \$750.00

Conservation A) Good Condition

Condition

Notes good; permanently installed in windows
with brackets screwed in

City of Milwaukee Portable Art Collection

ID Number MIL.6.1.26 metal plaque Y/N n UNKNOWN

Title *stained glass windows; a pair* (left side)

Date Created

Medium stained glass with lead housings

Dimensions hxxwx
sight ; framed 33 x 34" each

Inscriptions

Date Acquired

Price

From Plankinton Mansion

2018 Location 13 City Hall, City Clerk's Office

Previous City Hall

Locations and
Contacts Terry MacDonald

(2/2018) 3/03 City Hall, Common Council,
Rm 205, President's office

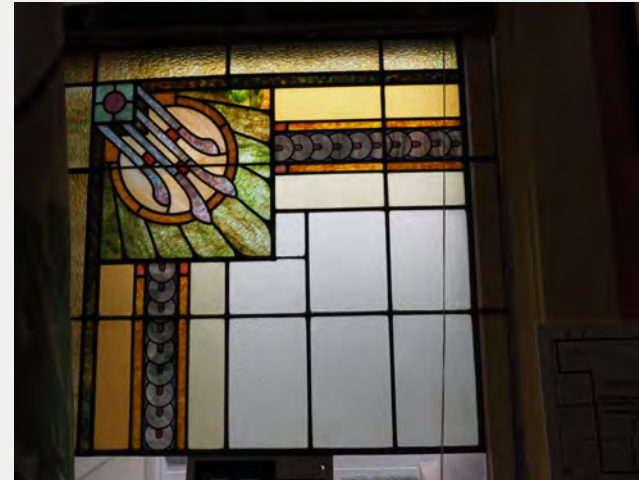

RRV Value 2018 \$750.00

Conservation A) Good Condition

Condition

Notes

Good, two cracks on the left side panel.
Permanently installed in windows with
brackets screwed in.

City of Milwaukee Portable Art Collection

ID Number MIL.4.9.24 metal plaque Y/N n UNKNOWN

Title *Standing Portrait of Dr. Martin Luther King,*

Date Created

Medium enlarged black-and-white photograph on paper, in a wood frame

Dimensions hxxxd
sight ; framed

Inscriptions

Date Acquired 1989

Price

From Milwaukee Commission on Community

2018 Location 34 Library, ML King

Previous MLKing Library

Locations and
Contacts Jennifer Meyer Stearns

11/04 Dr. MLK, Jr. Library



RRV Value 2018 \$400.00

Conservation B) Action Needed

Condition

Notes framed 84 3/4 x 41 3/4"

Poor; paper is very discolored and dented although it is under Plexiglass. Replacement value assumes new photo is sourced. The work is based on an original photograph by Bob Fitch More

City of Milwaukee Portable Art Collection

ID Number MIL.6.3.22 metal plaque Y/N n UNKNOWN

Title *State Seal*

Date Created

Medium stained glass

Dimensions hxxwx
sight ; framed 94 x 94" approx.

Inscriptions

Date Acquired

Price

From

2018 Location 13 City Hall, City Clerk's Office

Previous City Hall

Locations and
Contacts Terry MacDonald

(2/2018) 3/03 City Hall, Common Council
Chambers

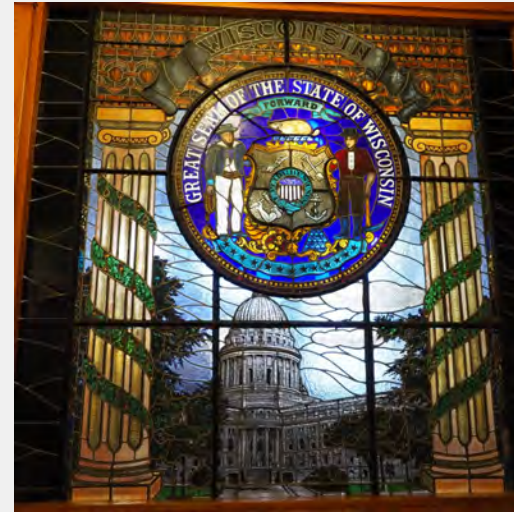

RRV Value 2018 \$10,000.00

Conservation A) Good Condition

Condition

Notes

good overall, some small cracks scattered
and some corrosion of metal support on the
interior side.

City of Milwaukee Portable Art Collection

ID Number MIL.4.15.49 metal plaque Y/N n UNKNOWN

Title *The Argosy of Geography*

Date Created

Medium color photograph with cream mat in composite frame

Dimensions hxxwd
sight ; framed 16 1/2 x 22 3/4"; 26 x 32 1/2"

Inscriptions

Date Acquired

Price

From

2018 Location 07 841 Building (311 Bldg & Bridges)

Previous Art Closet

Locations and
Contacts Sally Witte 414-286-5794

(2/2018) 9/2014 returned to art closet;
7/2013 City Treasurer, Rm 103; 3/09 art
closet; 3/03 DCD, 3rd flr, Jim Waldera's
office

Notes



RRV Value 2018 \$150.00

Conservation D) Low Value

Condition

fair; needs a new mat probably has mat
burn; insects inside frame; slipped down in
frame

City of Milwaukee Portable Art Collection

ID Number	MIL.3.13.137	metal plaque Y/N	UNKNOWN
Title	<i>The Park on the Lakefront, Milwaukee</i>		
Date Created	7/18/1891		
Medium	print		
Dimensions hwxwd sight ; framed			
Inscriptions			
Date Acquired	9/1/1983		
Price	60		
From	gift from Robert S. Zigman; 6024 N. Lake		
2018 Location	Not Found 2018 Inventory		
Previous Locations and Contacts	Police Administration Bldg Sgt. Sheronda Grant Police Admin Bldg, 7th flr		
		RRV Value 2018	
		Conservation	E) N/A
		Condition	
Notes			

City of Milwaukee Portable Art Collection

ID Number MIL.1.14.145 metal plaque Y/N n UNKNOWN

Title *unknown*

Date Created

Medium watercolor on rice paper; in black wood strip frame

Dimensions hxxwx d
sight ; framed 23 1/2 x 19"; 33 1/2 x 24 1/2"

Inscriptions Japanese writing down right side; artist

Date Acquired 2/1/1993

Price

From donated to Mayor John O. Norquist

2018 Location 06 809 Building (3rd Floor)

Previous 809 Bldg

Locations and
Contacts Terri Grote

(2/2018) 3/03 DCD, 3rd flr, 2nd NE corner
office; 9/93 DCD, 3rd flr, Housing



RRV Value 2018 \$150.00

Conservation D) Low Value

Condition

Notes 8/93 framed; sheet buckled overall
linen mat and metal frame

City of Milwaukee Portable Art Collection

ID Number MIL.6.1.17/6.1. metal plaque Y/N n UNKNOWN

Title *unknown*

Date Created

Medium pair, stained glass

Dimensions hxxxd
sight ; framed 30 1/2 x 16 1/2"

Inscriptions

Date Acquired 5/1/1991

Price

From

2018 Location 06 809 Building (3rd Floor)

Previous 809 Bldg

Locations and
Contacts Terri Grote

2/2018 DCD, 3rd flr, SE corner office & SW
corner office

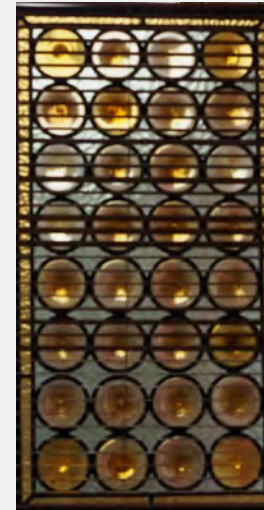

RRV Value 2018 \$400.00

Conservation A) Good Condition

Condition

Notes only one was marked 18

good
newer and simpler in composition than
some of the older ones in terms of the
valuation rationale

City of Milwaukee Portable Art Collection

ID Number	MIL.2.2.7	metal plaque Y/N	UNKNOWN
Title	<i>unknown</i>		
Date Created			
Medium	metal abstract sculpture mounted on printed metal board		
Dimensions hxxxd sight ; framed			
Inscriptions			
Date Acquired			
Price			
From			
2018 Location	Not Found 2018 Inventory		
Previous	Art Closet		
Locations and Contacts	Sally Witte 414-286-5794		
	art closet	RRV Value 2018	
		Conservation	E) N/A
		Condition	
Notes			

City of Milwaukee Portable Art Collection

ID Number	MIL.6.2.35	metal plaque Y/N	UNKNOWN
Title	<i>unknown</i>		
Date Created			
Medium	stained glass		
Dimensions hxxxd sight ; framed			
Inscriptions			
Date Acquired	6/1/1998		
Price			
From	donated to City of Milwaukee/Arts Board		
2018 Location	Not Found 2018 Inventory		
Previous	Art Closet		
Locations and Contacts	Sally Witte 414-286-5794		
	6/98 art closet	RRV Value 2018	
		Conservation	E) N/A
		Condition	
Notes			

City of Milwaukee Portable Art Collection

ID Number	MIL.6.2.31	metal plaque Y/N	UNKNOWN
Title	<i>unknown</i>		
Date Created			
Medium	stained glass window		
Dimensions hxxxd sight ; framed			
Inscriptions			
Date Acquired			
Price			
From			
2018 Location	Not Found 2018 Inventory		
Previous	Art Closet		
Locations and Contacts	Sally Witte 414-286-5794		
	art closet	RRV Value 2018	
		Conservation	E) N/A
		Condition	
Notes		slight bow of glass; deterioration of wood	

City of Milwaukee Portable Art Collection

ID Number	MIL.6.2.30	metal plaque Y/N	UNKNOWN
Title	<i>unknown</i>		
Date Created			
Medium	stained glass window		
Dimensions hwxwd sight ; framed			
Inscriptions			
Date Acquired			
Price			
From			
2018 Location	Not Found 2018 Inventory		
Previous	Art Closet		
Locations and Contacts	Sally Witte 414-286-5794		
	art closet	RRV Value 2018	
		Conservation	E) N/A
		Condition	
Notes			

City of Milwaukee Portable Art Collection

ID Number	MIL.6.2.25	metal plaque Y/N	UNKNOWN
Title	<i>unknown</i>		
Date Created			
Medium	stained glass window		
Dimensions hwxwd sight ; framed			
Inscriptions			
Date Acquired			
Price			
From			
2018 Location	Not Found 2018 Inventory		
Previous	Art Closet		
Locations and Contacts	Sally Witte 414-286-5794		
	art closet	RRV Value 2018	
		Conservation	E) N/A
		Condition	
Notes			

City of Milwaukee Portable Art Collection

ID Number	MIL.2.3.43	metal plaque Y/N	UNKNOWN
Title	<i>unknown</i>		
Date Created			
Medium	stone		
Dimensions hwxwd sight ; framed			
Inscriptions			
Date Acquired			
Price			
From	Randolph Hotel; given to the City of		
2018 Location	Not Found 2018 Inventory		
Previous Locations and Contacts	841 Bldg Matt Mortwedt 286-2145 Muni Bldg, 10th flr, Lee Jensen's office	RRV Value 2018 Conservation Condition	E) N/A
Notes			

City of Milwaukee Portable Art Collection

ID Number	MIL.2.3.44	metal plaque Y/N	UNKNOWN
Title	<i>unknown</i>		
Date Created			
Medium	stone		
Dimensions hwxwd sight ; framed			
Inscriptions			
Date Acquired			
Price			
From	Randolph Hotel; given to the City of		
2018 Location	Not Found 2018 Inventory		
Previous Locations and Contacts	841 Bldg Matt Mortwedt 286-2145 Muni Bldg, 10th flr, Lee Jensen's office	RRV Value 2018 Conservation Condition	E) N/A
Notes			

City of Milwaukee Portable Art Collection

ID Number	MIL.2.3.45	metal plaque Y/N	UNKNOWN
Title	<i>unknown</i>		
Date Created			
Medium	stone		
Dimensions hwxwd sight ; framed			
Inscriptions			
Date Acquired			
Price			
From	Randolph Hotel; given to the City of		
2018 Location	Not Found 2018 Inventory		
Previous	841 Bldg		
Locations and Contacts	Matt Mortwedt 286-2145		
	Muni Bldg, 10th flr, Lee Jensen's office		
	RRV Value 2018		
	Conservation E) N/A		
	Condition		
Notes			

City of Milwaukee Portable Art Collection

ID Number	MIL.2.3.46	metal plaque Y/N	UNKNOWN
Title	<i>unknown</i>		
Date Created			
Medium	stone		
Dimensions hwxwd sight ; framed			
Inscriptions			
Date Acquired			
Price			
From	Randolph Hotel; given to the City of		
2018 Location	Not Found 2018 Inventory		
Previous Locations and Contacts	841 Bldg Matt Mortwedt 286-2145 Muni Bldg, 10th flr, Lee Jensen's office		
		RRV Value 2018	
		Conservation	E) N/A
		Condition	
Notes			

City of Milwaukee Portable Art Collection

ID Number MIL.3.15.251 metal plaque Y/N n UNKNOWN

Title *untitled, six schooners being towed into Milw*

Date Created

Medium color lithograph, with white mat in a wood frame

Dimensions hxxwx d
sight ; framed 7 x 14"; 14 x 21"

Inscriptions

Date Acquired

Price

From Presented to the Board of Harbor

2018 Location 11 City Hall (2nd Floor Mayor's Office)

Previous City Hall

Locations and
Contacts Patty Doll

(2/2018) 5/2014 Mayor's Office; 8/10
returned to art closet; prev City Hall,
Common Council, Ald Witkowski; 9/93 art
closet

Notes there are some labels on the verso that we
photographed



RRV Value 2018 \$150.00

Conservation D) Low Value

Condition

appears to be stained and torn in several
spots; sheet is buckled and likely adhered
to backing board

City of Milwaukee Portable Art Collection

ID Number	MIL.3.3.165	metal plaque Y/N	UNKNOWN
Title	<i>Wisconsin Marine & Fire Insurance</i>		
Date Created			
Medium	b&w illustration		
Dimensions hwxwd sight ; framed			
Inscriptions	"Comley Bros. - London & NY"		
Date Acquired	9/1/1993		
Price	35		
From	gift from Robert S. Zigman; 6024 N. Lake		
2018 Location	Not Found 2018 Inventory		
Previous Locations and Contacts	Police Administration Bldg Sgt. Sheronda Grant Police Admin Bldg, 7th flr		
Notes	RRV Value 2018		
	Conservation E) N/A		
	Condition		

City of Milwaukee Portable Art Collection

ID Number MIL.3.7.55 metal plaque Y/N y UNKNOWN

Title *Wright's city map of Milwaukee 1916*

Date Created 1916

Medium hand colored paper (later backed with linen support); in wood frame

Dimensions hxxwx d
sight ; framed 34 x 26"; 39 x 30 1/2"

Inscriptions "Map colored by the Municipal Reference

Date Acquired

Price

From

2018 Location 13 City Hall, City Clerk's Office

Previous City Hall

Locations and
Contacts Terry MacDonald

(2/2018) '(2/2018) City Hall, Rm 205; City
Hall, LRB, Rm B-11



RRV Value 2018 \$400.00

Conservation D) Low Value

Condition

Notes Fair, covered with ceases; wrinkles; paper loss; stains from tape over entire surface; could be better preserved and protected from further degradation.

City of Milwaukee Portable Art Collection

ID Number	NEEDS A	metal plaque Y/N	n	Unknown (illegible signature HIMMELFA?)
Title	<i>Milwaukee Streetcar Scene (desc.)</i>			
Date Created				
Medium	oil on canvas			
Dimensions hxxxd sight ; framed	33 1/2 x 29 1/2"; 37 3/4 x 34 1/2"			
Inscriptions	non found on front; verso not viewed			
Date Acquired				
Price				
From				
2018 Location	10 City Hall (2nd Floor Atrium)			
Previous Locations and Contacts				
Notes	<div>added</div> <div>Valued in the general marketplace</div>			



RRV Value 2018 \$5,000.00

Conservation B) Action Needed

Condition

hole in canvas lower right

City of Milwaukee Portable Art Collection

ID Number MIL.3.13.210 metal plaque Y/N n UNKNOWN (William Lamberg?)

Title *European Scene - Urban Town*

Date Created

Medium color lithograph, 263/350

Dimensions hxxxd
sight ; framed 20 x 25"; 28 x 33"

Inscriptions "263/350" lower left; illegible signature lower

Date Acquired

Price

From

2018 Location 14 809 Art Closet, Basement

Previous Art Closet

Locations and
Contacts Sally Witte 414-286-5794

(2/2018) 8/10 returned to art closet; 8/91
Police Admin Bldg, 6th flr, Data Processing

Notes



RRV Value 2018 \$300.00

Conservation C) Minor Concern

Condition

recommend reframing without frosted
glass; very dirty

City of Milwaukee Portable Art Collection

ID Number MIL.3.14.97 metal plaque Y/N Y

Title *Surf and Stone*

Date Created 1988

Medium mixed media, with cream mat and gray accent, in a gold metal strip frame

Dimensions hxxwx sight ; framed 20 1/2 x 28 1/4"; 27 1/4 x 35 1/4"

Inscriptions signed lrc

Date Acquired 11/1/1988

Price 350

From WI Art Educations Association Show at City

2018 Location 03 City Hall, 4th Floor (Comptroller)

Previous City Hall

Locations and Contacts Sharon Kraft

(2/2018) City Hall, Comptroller's office, Rm 404

VAN BUSKIRK, Marsha

American, 20th Century, active in Wisconsin



RRV Value 2018 \$400.00

Conservation A) Good Condition

Condition

good

Notes

City of Milwaukee Portable Art Collection

ID Number MIL.3.13.54 metal plaque Y/N n
 Title *Overpass*
 Date Created 1990
 Medium oil on gessoed matte board
 Dimensions hwxwd sight ; framed 25 x 32"; 33 1/2 x 41"
 Inscriptions signed lrc
 Date Acquired 1990
 Price 700
 From artist
 2018 Location 13 City Hall, City Clerk's Office
 Previous City Hall
 Locations and Terry MacDonald
 Contacts (2/2018) 3/03 City Hall, LRB, Rm B-11

VANDEVENTER, Brad
 American, b. 1964



RRV Value 2018 \$1,000.00
 Conservation A) Good Condition
 Condition

Notes
 good condition; small indentation upper left quadrant (1/4")
 moving sticker needs to be removed from Plexiglass.

City of Milwaukee Portable Art Collection

ID Number MIL.5.3.5 metal plaque Y/N y VANG, Ker Vue

Title *Hmong textile (animals)* Hmong-American

Date Created 1985

Medium fabric and sewing

Dimensions hwxwd sight ; framed 32 x 34"; 38 1/4 x 39 1/2"

Inscriptions

Date Acquired 8/1/1985

Price 70

From Morning Glory Fair; Charles Allis Art

2018 Location 07 841 Building (311 Bldg & Bridges)

Previous Locations and Contacts 841 Bldg
Tracy Wetzel 286-2818 twetze@milwaukee.
6/2015 Muni Bldg, 3rd flr, Health Dept;
9/2014 returned to art closet; 8/11 returned to art closet; 3/03 DCD, 4th flr, Information Systems

Notes



RRV Value 2018 \$200.00

Conservation A) Good Condition

Condition good

City of Milwaukee Portable Art Collection

ID Number MIL.5.3.3 metal plaque Y/N y

VANG, Ker Vue

Title *Hmong textile wall hanging*

Hmong-American

Date Created 1985

Medium fabric and sewing

Dimensions hxxwx d
sight ; framed 15 x 15"; 17 x 17"

Inscriptions

Date Acquired 8/1/1985

Price 30

From Morning Glory Fair; Charles Allis Art

2018 Location 06 809 Building (3rd Floor)

Previous 809 Bldg

Locations and
Contacts Sally Witte

(2/2018) 9/15 Real Estate, 2nd flr, Amy
Turim's office; 9/2014 returned to art closet;
8/2014 in for repair; 3/09 art closet; 3/03
DCD, 3rd flr; DCD, 2nd flr, Personnel

Notes



RRV Value 2018 \$100.00

Conservation A) Good Condition

Condition

good

reframed in 2014; cleaned and glass is UV

City of Milwaukee Portable Art Collection

ID Number	MIL.5.3.1	metal plaque Y/N	VANG, Ker Vue
Title	<i>Hmong textile wall hanging</i>		Hmong-American
Date Created	1985		
Medium	fabric and sewing		
Dimensions hwxwd sight ; framed			
Inscriptions			
Date Acquired	8/1/1985		
Price	30		
From	Morning Glory Fair; Charles Allis Art		
2018 Location	Not Found 2018 Inventory		
Previous Locations and Contacts	841 Bldg (2/2018) 3/03 Muni Bldg, 1st flr, NIDC; DCD 3rd flr, adjacent to east wall elevator	RRV Value 2018 Conservation Condition	E) N/A
Notes		good	

City of Milwaukee Portable Art Collection

ID Number MIL.5.3.26 metal plaque Y/N y VANG, Ker Vue

Title *Hmong textile wall hanging (blue)* Hmong-American

Date Created 1985

Medium fabric and sewing, floated and in a whitmetal strip frame

Dimensions hxxxd sight ; framed 19 x 19"; 23 x 23"

Inscriptions

Date Acquired 8/1/1985

Price 18

From MAC purchase, Morning Glory Art Fair,

2018 Location 20 Municipal Court

Previous Municipal Court

Locations and Contacts Sheldyn Himle

(2/2018) 11/04 Muni Court, Rm 134 conference room, municipal officers; General office



RRV Value 2018 \$100.00

Conservation C) Minor Concern

Condition

pressed against glass too tightly

Notes

City of Milwaukee Portable Art Collection

ID Number MIL.5.3.25 metal plaque Y/N y VANG, Ker Vue

Title *Hmong textile wall hanging (rose)* Hmong-American

Date Created

Medium fabric and sewing, floated in a red metal strip frame

Dimensions hxxwx sight ; framed 18 x 18"; 22 x 22"

Inscriptions

Date Acquired 8/1/1985

Price 30

From MAC purchase, Morning Glory art Fair,

2018 Location 20 Municipal Court

Previous Municipal Court

Locations and Contacts Sheldyn Himle

(2/2018) 11/04 Muni Court, Rm 134 conference room, municipal officers; Chief Court Administrator's office



RRV Value 2018 \$100.00

Conservation A) Good Condition

Condition

good

Notes

City of Milwaukee Portable Art Collection

ID Number	MIL.4.15.13	metal plaque Y/N	VOEL, Jeff J.
Title	<i>Milwaukee Harbor Scene</i>		
Date Created			
Medium	color photo		
Dimensions hwxwd sight ; framed			
Inscriptions	"Jeff J. Voel" lower right corner		
Date Acquired			
Price			
From			
2018 Location	Not Found 2018 Inventory		
Previous	841 Bldg		
Locations and Contacts	Matt Mortwedt 286-2145		
	Muni Bldg, 4th flr, Rm 402, Water Works		
		RRV Value 2018	
		Conservation	E) N/A
		Condition	
Notes		good	

City of Milwaukee Portable Art Collection

ID Number MIL.1.12.134 metal plaque Y/N N

Title *Flagellants*

Date Created 1889

Medium oil on canvas

Dimensions hxxwd
sight ; framed 13' 10" x 25' 8" (166 x 308")

Inscriptions "Carl Marr Munchen 89" llc

Date Acquired 01/01/1893

Price

From Gift to the City from Mrs. Louise Schandain

2018 Location 40 Museum of Wisconsin Art

Previous
Locations and
Contacts

Notes High sale at auction is \$47,000 for *Ritter und Junges Weib*, ca. 1912, 74 x 75" Griesbach, 5/29/2013 Lot #204.

Current retail *In Hopeful Expectation*, 1882, 32 x 39" Ron Krausz Kunsthandel, \$11,000

Von Marr, Carl

American/German, 1858-1936, active in Milwaukee and Germany



RRV Value 2018 \$200,000.00

Conservation A) Good Condition

Condition

Restored by Milwaukee Art Conservators (1991?)

City of Milwaukee Portable Art Collection

ID Number	MIL.3.11.112	metal plaque Y/N	VON NEUMANN, Robert
Title			German - American, 1988-1976
Date Created			
Medium	etching		
Dimensions hxxxd sight ; framed			
Inscriptions	"Robert Von Neumann" bottom right corner		
Date Acquired	11/1/1982		
Price	50		
From	gift from the estate of Robert Von Neumann		
2018 Location	Not Found 2018 Inventory		
Previous Locations and Contacts	City Hall		
	5/12/94 City Hall, Rm 307; City Hall, Rm 606	RRV Value 2018	
		Conservation	E) N/A
		Condition	
Notes	Von Neumann's prints sell regularly at auction from \$80 - \$250		

City of Milwaukee Portable Art Collection

ID Number MIL.3.13.41 metal plaque Y/N Y VON NEUMANN, Robert
 Title *Cow Pasture* German - American, 1988-1976

Date Created

Medium etching, 9/20, with white mat in wood frame with gold accent beads

Dimensions hxxwx sight ; framed 9 x 10 1/2"; 18 x 20"

Inscriptions signed, numbered, titled

Date Acquired 11/1/1982

Price 100

From Estate of Robert Von Neumann

2018 Location 14 809 Art Closet, Basement

Previous Art Closet

Locations and Contacts Sally Witte 414-286-5794

(2/2018) 1/2014 returned to art closet; 6/2012 City Hall, rm 205; 2/08 Muni Bldg, rm 501, DPW; 7/07 returned to art closet; 3/03 City Hall, Administration, 6th flr

Notes Von Neumann's prints sell regularly at auction from \$80 - \$250



RRV Value 2018 \$350.00

Conservation C) Minor Concern

Condition

Von Neumann's prints are largely light-struck and could be cleaned by a paper conservator

City of Milwaukee Portable Art Collection

ID Number	MIL.3.11.114	metal plaque Y/N	VON NEUMANN, Robert
Title	<i>Lumber Men</i>		German - American, 1988-1976
Date Created			
Medium	etching		
Dimensions hxxxd sight ; framed			
Inscriptions	"Robert Von Neumann" bottom right corner		
Date Acquired	11/1/1982		
Price	75		
From	gift from the estate of Robert Von Neumann		
2018 Location	Not Found 2018 Inventory		
Previous Locations and Contacts	City Hall		
	5/12/94 City Hall, Rm 307; City Hall, Rm 606	RRV Value 2018	
		Conservation	E) N/A
		Condition	
Notes	Von Neumann's prints sell regularly at auction from \$80 - \$250		

City of Milwaukee Portable Art Collection

ID Number MIL.3.17.193 metal plaque Y/N Y

Title *Mackeral Fisherman*

Date Created 1941 (or 46)

Medium etching

Dimensions hwxwd sight ; framed plate 6 x 8"; 17 x 19"

Inscriptions signed, dated, titled

Date Acquired 1982

Price 75

From Estate of Robert Von Neumann

2018 Location 14 809 Art Closet, Basement

Previous Art Closet

Locations and Contacts Sally Witte 414-286-5794

(2/2018) 1/2014 returned to art closet;
6/2012 City Hall, rm 205; 2/08 Muni Bldg, rm 501, DPW; 7/07 returned to art closet

Notes Von Neumann's prints sell regularly at auction from \$80 - \$250

VON NEUMANN, Robert
German - American, 1988-1976



RRV Value 2018 \$300.00

Conservation A) Good Condition

Condition good

City of Milwaukee Portable Art Collection

ID Number MIL.3.15.111 metal plaque Y/N Y

Title *Milwaukee Lakefront*

Date Created

Medium lithograph in double cream mat in a gold metal strip frame

Dimensions hxxxd
sight ; framed

Inscriptions signed and titled in pencil lower margin

Date Acquired 11/1/1982

Price 75

From gift from the estate of Robert Von Neumann

2018 Location City Hall, 7th Floor (#716)

Previous City Hall

Locations and Contacts Crystal Ivy

(2/2018) 3/03 City Hall, Budget & Management, Rm 603, reception area;
5/12/94 City Hall, Director's office, Rm 307;
City Hall, Administration, Rm 606

Notes Von Neumann's prints sell regularly at auction from \$80 - \$250

VON NEUMANN, Robert

German - American, 1988-1976



RRV Value 2018 \$400.00

Conservation C) Minor Concern

Condition

Von Neumann's prints are largely light-struck and could be cleaned by a paper conservator

City of Milwaukee Portable Art Collection

ID Number	MIL.3.15.47	metal plaque Y/N	VON NEUMANN, Robert
Title	<i>Milwaukee Lakefront 1959</i>		German - American, 1988-1976
Date Created			
Medium	lithograph		
Dimensions hxxxd sight ; framed	10 1/2 x 14 3/4"; 17 3/4 x 22"		
Inscriptions	"Milwaukee Lakefront 1959...Robert Von		
Date Acquired			
Price			
From			
2018 Location	Not Found 2018 Inventory		
Previous	City Hall		
Locations and Contacts	Crystal Ivy (2/2018) 1/93 City Hall, Budget & Management, Rm 603, reception area; 9/91 Port of Milwaukee	RRV Value 2018 Conservation Condition	E) N/A
Notes	Von Neumann's prints sell regularly at auction from \$80 - \$250		

City of Milwaukee Portable Art Collection

ID Number MIL.3.15.46 metal plaque Y/N n

VON NEUMANN, Robert

Title *Milwaukee's Lakefront 1959*

German - American, 1988-1976

Date Created 1959

Medium lithograph, with white mat and dark wood frame

Dimensions hxxwxd
sight ; framed 10 1/2 x 14 3/4"; 17 3/4 x 22"

Inscriptions signed, dated, titled

Date Acquired

Price

From

2018 Location 07 841 Building (311 Bldg & Bridges)

Previous 809 Bldg

Locations and
Contacts Sally Witte

3/03 DCD, 1st flr; City Hall, Rm 606; 9/91
Port of Milwaukee

Notes Von Neumann's prints sell regularly at
auction from \$80 - \$250



RRV Value 2018 \$400.00

Conservation A) Good Condition

Condition

good

City of Milwaukee Portable Art Collection

ID Number unknown metal plaque Y/N Y

Title *Reeling the Big Nets*

Date Created

Medium lithograph in double cream mat in a gold metal strip frame

Dimensions hxxwx sight ; framed 8 1/2 x 11"; 15 3/4 x 20"

Inscriptions signed and titled in pencil lower margin

Date Acquired 11/1/1982

Price 100

From gift from estate of Robert von Neumann

2018 Location City Hall, 7th Floor (#716)

Previous Locations and Contacts City Hall
Crystal Ivy
(2/2018) 3/03 City Hall, Budget & Management, Rm 603, reception area; 10/94 DCD, 2nd Flr, Rent Assistance

Notes Von Neumann's prints sell regularly at auction from \$80 - \$250

VON NEUMANN, Robert

German - American, 1988-1976



RRV Value 2018 \$400.00

Conservation C) Minor Concern

Condition

Von Neumann's prints are largely light-struck and could be cleaned by a paper conservator

City of Milwaukee Portable Art Collection

ID Number MIL.3.14.85 metal plaque Y/N Y

Title *Wheat Fields*

Date Created

Medium watercolor on paper, with wood frame gold leaf and red bole; interior linen accent

Dimensions hwxwd sight ; framed 22 x 29 1/2"; 26 1/2 x 43"

Inscriptions signed lrc; paper watermark ulc

Date Acquired 2/1/1983

Price 450

From Bradley Galleries

2018 Location 07 841 Building (311 Bldg & Bridges)

Previous Locations and Contacts 841 Bldg
Matt Mortwedt 286-2145
2/08 Muni Bldg, Rm 501, DPW; 4/04 art closet; /00, City Hall, Health Dept; 3/94 DCD, 2nd flr, Budget

Notes Von Neumann's prints sell regularly at auction from \$80 - \$250

VON NEUMANN, Robert

German - American, 1988-1976



RRV Value 2018 \$500.00

Conservation A) Good Condition

Condition

good

City of Milwaukee Portable Art Collection

ID Number	MIL.3.14.95	metal plaque Y/N	n	WAGNER, Ferd
Title	<i>Sig Olson's Listening Point</i>			American, 1894-1982, active in Wisconsin
Date Created				
Medium	watercolor, with cream mat and gold metal strip frame			
Dimensions hxxxd sight ; framed	20 3/4 x 29"; 27 x 35"			
Inscriptions	signed lrc			
Date Acquired	1980			
Price	400			
From	MAC purchase			
2018 Location	03 City Hall, 4th Floor (Comptroller)			
Previous Locations and Contacts	City Hall Sharon Kraft (2/2018) 3/04 CH, Comptroller, rm 404; 3/03 DCD, 2nd Flr, Deputy Commissioner; 3/99 DCD, in for reframing			
Notes	<div>  </div> <div> RRV Value 2018 \$500.00 Conservation B) Action Needed Condition hinge is slipped upper left has fallen and there is possibly floating loose; otherwise good </div>			

City of Milwaukee Portable Art Collection

ID Number	MIL.3.15.252	metal plaque Y/N	WALTERS, S. (from a painting by)
Title	<i>United States Sailing Ship Reynard</i>		
Date Created	1962		
Medium	lithograph of painting		
Dimensions hxxxd sight ; framed	10 x 14"; 19 x 22 3/4"		
Inscriptions	"G.W. Jackman" centered below print; "Artist		
Date Acquired			
Price			
From	unknown; found on floor of art closet before		
2018 Location	12 City Hall, 6th Floor (#603, #605)		
Previous Locations and Contacts	Art Closet Sally Witte 414-286-5794 (2/2018) 1/2014 returned to art closet; 2/11 City Hall, Rm 307; 7/07 returned to art closet; 12/13/93 Police Training Academy		
Notes	RRV Value 2018		\$250.00
	Conservation		A) Good Condition
	Condition		good newly framed

City of Milwaukee Portable Art Collection

ID Number MIL.1.21.144 metal plaque Y/N n

Title *United States Packet Ship "New World"*

Date Created copyright 1962

Medium lithograph from original by S. Walters and D. McFarlane, with cream mat and blue accent, in wood frame

Dimensions hxxwxdsight ; framed 10 x 14"; 19 x 22 3/4"

Inscriptions "United States Packet Ship New World";

Date Acquired

Price

From unknown, found on floor of art closet before

2018 Location City Hall, 6th Floor (#603)

Previous Art Closet

Locations and Contacts Sally Witte 414-286-5794

(2/2018) 1/2014 returned to art closet; 2/11 City Hall, Rm 307; 7/07 art closet; 12/93 Police Training Academy

WALTERS, S. and D. McFarlane

American, mid-20th Century, USA



RRV Value 2018 \$250.00

Conservation A) Good Condition

Condition

Notes

good
reframed in 1993

City of Milwaukee Portable Art Collection

ID Number MIL.3.13.100 metal plaque Y/N n

Title *City of Milwaukee - 1872*

Date Created 1872

Medium Hand-colored antique engraving with cream mat and wood frame with silver trim.

Dimensions hwxwd sight ; framed 6 1/2 x 8 1/2"; 11 1/2 x 14 1/2"

Inscriptions "A.C. Warren Entered...Washington R.

Date Acquired 6/1/1985

Price 50

From M.A.C. purchase from Carol T. Thwaites;

2018 Location City Hall, 7th Floor (#716)

Previous City Hall

Locations and Contacts Terry MacDonald
(2/2018) 3/03 City Hall, 2nd flr, City Clerk;
City Hall, Rm 205, Common Council
President

Notes Published in New York, 1872 by D. Appleton

(There is a second one in City Clerk's Office)

WARREN, A.C. (drawing) and engraved by
Warren (1819-1904) Hinshelwood (1812-)



RRV Value 2018 \$250.00

Conservation A) Good Condition

Condition good

City of Milwaukee Portable Art Collection

ID Number MIL.3.13.100 metal plaque Y/N n

Title *City of Milwaukee - 1872*

Date Created 1872

Medium Hand-colored antique engraving with cream double mat and wood frame with gold trim.

Dimensions hxxwd
sight ; framed

Inscriptions "A.C. Warren Entered...Washington R.

Date Acquired 6/1/1985

Price 50

From M.A.C. purchase from Carol T. Thwaites;

2018 Location 13 City Hall, City Clerk's Office

Previous City Hall

Locations and Contacts Crystal Ivy

(2/2018) City Hall, DOA, 6th flr; 3/03 City Hall, 2nd Flr, City Clerk; City Hall, Rm 205, Common Council President

Notes Published in New York, 1872 by D. Appleton

(There is a second one City Hall, 7th Floor)

WARREN, A.C. (drawing) and engraved by
Warren (1819-1904) Hinshelwood (1812-)



RRV Value 2018 \$250.00

Conservation A) Good Condition

Condition good

City of Milwaukee Portable Art Collection

ID Number	MIL.3.9.147	metal plaque Y/N	WATT, B.
Title	<i>Wis. Indian</i>		
Date Created			
Medium	mixed media print w/oil or acrylic		
Dimensions hxxxd sight ; framed			
Inscriptions	"Wis. Indian B. Watt" and illegible printing in		
Date Acquired			
Price			
From			
2018 Location	Not Found 2018 Inventory		
Previous Locations and Contacts	City Hall		
	City Hall, Youth Employment office, 8th Flr	RRV Value 2018	
		Conservation	E) N/A
		Condition	
Notes			

City of Milwaukee Portable Art Collection

ID Number MIL.3.19.150 metal plaque Y/N n

Title *African Ceremonial Mask*

Date Created 1989

Medium watercolor over graphite

Dimensions hxxxd
sight ; framed 11 1/2 x 8"; 15 3/4 x 12 1/4"

Inscriptions "J. Watts" bottom right

Date Acquired 1990

Price 600

From acquisition through "competition" by MAB

2018 Location 31 Library, Center Street

Previous Center Street Library

Locations and Contacts Jennifer Meyer Stearns

11/04 Center Street Library, circulation area,
W wall

WATTS, Jeffrey A.

Artist info not found.



RRV Value 2018 \$650.00

Conservation C) Minor Concern

Condition

Notes minor buckling of sheet at top; smudges in top area possibly as artist's done

City of Milwaukee Portable Art Collection

ID Number MIL.3.1.171 metal plaque Y/N n

WENGATZ, Robert E.

Title *Bicycle Accident*

American, active in Milwaukee

Date Created 1978

Medium mixed-acrylic on poster board

Dimensions hxxxd
sight ; framed 30 x 40" approx

Inscriptions

Date Acquired 1978

Price

From

2018 Location 14 809 Art Closet, Basement

Previous Art Closet

Locations and
Contacts Sally Witte 414-286-5794

(2/2018) '5/91 art closet



RRV Value 2018 \$100.00

Conservation D) Low Value

Condition

Notes out of frame; bowed, recommend
deaccession due to subject

City of Milwaukee Portable Art Collection

ID Number	MIL.3.1.221	metal plaque Y/N	WESSLER, HAYDEN, Martha
Title	<i>Mother & Child (abstract)</i>		
Date Created	12/1/1962		
Medium	watercolor & mm on paper		
Dimensions hxxxd sight ; framed			
Inscriptions			
Date Acquired	1967		
Price			
From	gift to the Health Dept.		
2018 Location	Not Found 2018 Inventory		
Previous Locations and Contacts	841 Bldg 'Tracy Wetzel 286-2818 twetze@milwaukee. Muni Bldg, Health Dept, Cathy Miller's office		
Notes	RRV Value 2018		
	Conservation	E) N/A	
	Condition		

City of Milwaukee Portable Art Collection

ID Number	MIL.3.13.225	metal plaque Y/N	WESTERMAN, Paul
Title	<i>Bay View</i>		
Date Created			
Medium	silkscreen		
Dimensions hxxxd sight ; framed			
Inscriptions	"15/100" plus signature		
Date Acquired			
Price			
From			
2018 Location	Not Found 2018 Inventory		
Previous	Bay View Library		
Locations and Contacts	Jennifer Meyer Stearns		
	Bay View Library	RRV Value 2018	
		Conservation	E) N/A
		Condition	
Notes			

City of Milwaukee Portable Art Collection

ID Number **NEEDS AN ID** metal plaque Y/N **N**

Title *In Search of Chords*

Date Created unkn

Medium mixed media

Dimensions hxxwx d
sight ; framed 12 1/4 x 18 1/4"; 24 1/4 x 30 1/4"

Inscriptions 26/150 "In Search of Chords" lower left,

Date Acquired unkn

Price unkn

From unkn

2018 Location Found on 1st Floor

Previous Locations and Contacts 809 Building
Sally Witte 414-286-5794
(2/2018) 1st fl Commercial Corridor '1/2016
returned to art closet; 12/04 Bldgs & Bridges,
Field Headquarters, 132 N. 6th, 2nd flr

Notes needs a number

WETZEL, Ross Louis

American, 1917-2013, was based in
Chicago, IL area



RRV Value 2018 \$450.00

Conservation A) Good Condition

Condition

good

City of Milwaukee Portable Art Collection

ID Number MIL.3.2.5 metal plaque Y/N Y

Title *Americana*

Date Created 1986

Medium pastel, graphite and lithography on paper; in gold metal strip frame

Dimensions hxxwx d
sight ; framed 23 1/2 x 29 1/2"; 24 x 30"

Inscriptions signed and dated

Date Acquired 6/1/1986

Price 800

From Lakefront Festival of the Arts; Milwaukee Art

2018 Location 06 809 Building (3rd Floor)

Previous Locations and Contacts 809 Bldg
Sally Witte
(2/2018) 11/07 DCD, 2nd flr service center;
6/07 returned to art closet; DCD, 2nd flr,
Personnel

Notes Cow with Stuart Davis painting

WICKLER, Charles F.

American, b. 1948, active in Wisconsin



RRV Value 2018 \$950.00

Conservation A) Good Condition

Condition

good

City of Milwaukee Portable Art Collection

ID Number MIL.3.4.209 metal plaque Y/N Y

Title *Oak Duo IV*

Date Created

Medium watercolor on paper, with white mat and in a gold metal strip frame

Dimensions hxxwx sight ; framed 10 1/2 x 14 3/4"; 16 1/4 x 20 1/4"

Inscriptions signed llc

Date Acquired 1981

Price 75

From MAC purchase, WI Watercolor Society,

2018 Location 27 Fire Station, Wells Street

Previous Fire Station

Locations and Capt Dan Rode

Contacts (2/2018) 3/05 Fire Station, 3rd flr, 711 W. Wells St.

Wiest, Claire

American, b. 1930, active in Wisconsin and WWS



RRV Value 2018 \$300.00

Conservation A) Good Condition

Condition

good

Notes

City of Milwaukee Portable Art Collection

ID Number MIL.2.1.32 a,b, metal plaque Y/N y

WIKEN, Dick

Title *Pegasus, Child & Star*

American, 1913-1985, active in Milwaukee

Date Created

Medium carved wood, 8 sections

Dimensions hxxwx
sight ; framed wall 87x94" vertically as installed

Inscriptions

Date Acquired

Price

From

2018 Location 26 Tippecanoe Library

Previous Washington Park Library

Locations and
Contacts Jennifer Meyer Stearns

Washington Park Library, meeting rm, N wall



RRV Value 2018 \$3,000.00

Conservation C) Minor Concern

Condition

Notes

Fair. The horse and boy figures are cracking vertically and there are a few holes in the horse.

City of Milwaukee Portable Art Collection

ID Number	MIL.3.20.264	metal plaque Y/N	WILDE, John
Title			
Date Created	1992		
Medium	lithograph		
Dimensions hxxxd sight ; framed			
Inscriptions	"54/55" lower left corner; "John Wilde 1992		
Date Acquired	4/1/1994		
Price			
From	John Gruenwald		
2018 Location	Not Found 2018 Inventory		
Previous Locations and Contacts	District #3 Police Capt. Shunta Boston-Smith 3/04 District #3 Police Station; 9/94 City Hall, Mayor's Office; 4/94 art closet	RRV Value 2018 Conservation Condition	E) N/A
Notes			

City of Milwaukee Portable Art Collection

ID Number MIL.4.9.20 metal plaque Y/N n

Title *Kakata's Child*

Date Created 1989

Medium photograph on paper, A/P, with white mat in a gold metal strip frame

Dimensions hxxwxd sight ; framed 14 3/4 x 14 1/2"; 23 1/4 x 23 1/4"

Inscriptions signed and numbered A/P on mat

Date Acquired 1990

Price 325

From acquisition through "competition" by MAB

2018 Location 31 Library, Center Street

Previous Locations and Contacts Center Street Library
Jennifer Meyer Stearns
11/04 Center Street Library, main reading rm, E wall

WILLIAMS, Emerson E.
American, 20th century



RRV Value 2018 \$300.00
Conservation B) Action Needed

Condition

faded; recommend moving out of natural light

Notes

City of Milwaukee Portable Art Collection

ID Number MIL.4.11.9 metal plaque Y/N n

Title *Peppers*

Date Created 1981

Medium color photo on paper, with white mat in a gold metal strip frame

Dimensions hwxwd sight ; framed 19 x 18 3/4"; 30 x 36 1/4

Inscriptions signed and dated

Date Acquired 8/1/1983

Price 165

From Celebration of Community Arts; PAC; 7

2018 Location City Hall, 7th Floor (#716)

Previous City Hall

Locations and Contacts Crystal Ivy

(2/2018) City Hall, Rm 606, north side, Mario's office; 9/2014 Mayor's Office; 8/2014 in for repair; 12/03 returned to art closet; DCD, 1st Flr lobby

WILLIAMS, Emerson E.
American, 20th century



RRV Value 2018 \$350.00

Conservation B) Action Needed

Condition

faded; recommend moving out of natural light

Notes

City of Milwaukee Portable Art Collection

ID Number MIL.4.19.19 metal plaque Y/N n

Title *Scriptures*

Date Created 1989

Medium photograph on paper, with white mat in a gold metal strip frame

Dimensions hxxwx sight ; framed 14 3/4 x 14 1/2"; 23 1/4 x 23 1/4"

Inscriptions "16/150" lower left; "Emerson" lower right

Date Acquired 1990

Price 325

From acquisition through "competition" by MAB

2018 Location 31 Library, Center Street

Previous Locations and Contacts Center Street Library
Jennifer Meyer Stearns
11/04 Center Street Library, main reading rm, E wall

WILLIAMS, Emerson E.
American, 20th century



RRV Value 2018 \$300.00
Conservation B) Action Needed

Condition

faded; recommend moving out of natural light

Notes

City of Milwaukee Portable Art Collection

ID Number	MIL.2.4.31	metal plaque Y/N	WILLIAMS, Philip S.
Title	<i>Blue Basket</i>		
Date Created	1984		
Medium	raku fired stoneware clay pot		
Dimensions hwxwd sight ; framed			
Inscriptions	"PSW 84" on bottom		
Date Acquired	12/1/1984		
Price	150		
From	WI Designer Craftsmen Show, UWM Union		
2018 Location	Not Found 2018 Inventory		
Previous Locations and Contacts	City Hall Patty Doll (2/2018) City Hall, Mayor's Office		
Notes			RRV Value 2018
			Conservation E) N/A
			Condition
	not found		

City of Milwaukee Portable Art Collection

ID Number MIL.1.20.153 metal plaque Y/N n

Title *Mexican (Chayote) Squash*

Date Created 1986

Medium acrylic and colored pencil on museum board, in a silver metal strip frame

Dimensions hxxwx sight ; framed 32 x 40"; 33 x 41"

Inscriptions

Date Acquired 11/1/1995

Price 650

From artist

2018 Location 14 809 Art Closet, Basement

Previous Art Closet

Locations and Contacts Sally Witte 414-286-5794

(2/2018) '10/01 art closet; /00 Muni Bldg, Print Shop (x3320); 11/95 art closet

Notes

WINER, Patricia

American, b. 1937, active in Bethany, Connecticut

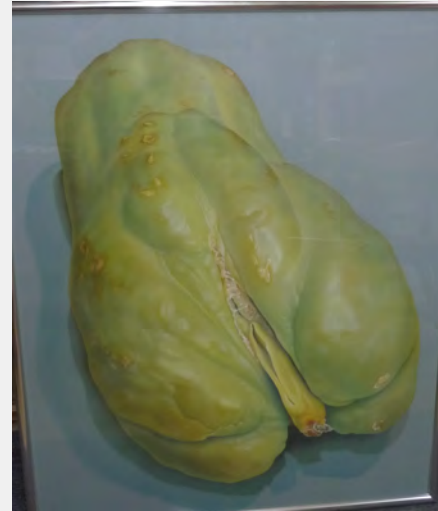

RRV Value 2018 \$800.00

Conservation A) Good Condition

Condition

good

City of Milwaukee Portable Art Collection

ID Number	MIL.3.3.60	metal plaque Y/N	WINTER, T.
Title	<i>My Greatest Visual Experience #4-War</i>		
Date Created			
Medium	serigraph		
Dimensions hxxxd sight ; framed			
Inscriptions	title "19/29 T. Winter" along bottom		
Date Acquired			
Price			
From	Collector's Gallery; Milwaukee Art Center		
2018 Location	Not Found 2018 Inventory		
Previous	841 Bldg		
Locations and Contacts	Matt Mortwedt 286-2145 8/91 Muni Bldg, Rm 516, Office of Engineer		
Notes	RRV Value 2018		
	Conservation		E) N/A
	Condition		

City of Milwaukee Portable Art Collection

ID Number MIL.3.8.84 metal plaque Y/N Y

Title *Dreaming*

Date Created 8/1/1987

Medium mixed media, with cream mat and in a gold metal strip frame

Dimensions hxxwx sight ; framed 10 x 13" irregular

Inscriptions signed and dated

Date Acquired 8/23/1987

Price 88

From Cardinal Stritch's "Mile of Art"

2018 Location 14 809 Art Closet, Basement

Previous Art Closet

Locations and Contacts Sally Witte 414-286-5794

(2/2018) 10/10 art closet; 7/04 City Hall, Mayor's Office/Daisy Cubias; 3/04 art closet

WITTWER, Aimee

20th Century



RRV Value 2018 \$100.00

Conservation B) Action Needed

Condition

mat and frame are separating; needs to be reframed

Notes

City of Milwaukee Portable Art Collection

ID Number MIL.1.3.54 metal plaque Y/N n

Title *House of Gold*

Date Created

Medium oil on wood panel, with narrow white linen mat and wood frame

Dimensions hxxxd sight ; framed 10 x 8"; 12 x 14"

Inscriptions signed

Date Acquired

Price 99

From Collector's Gallery

2018 Location 16 City Hall, Tax Assessor (#504)

Previous City Hall

Locations and Contacts Pilar Olvera

(2/2018) 5/2/95 City Hall, Assessor's office, Rm 504; 8/91 City Hall, Rm 301C; City Hall, Rm 301D

WOKURKA, Doris Christoffel
(1929-1986)



RRV Value 2018 \$850.00

Conservation A) Good Condition

Condition

3/95 new frame

Notes

City of Milwaukee Portable Art Collection

ID Number MIL.3.10.2 metal plaque Y/N Y

Title *Scene from a Vienna Café*

Date Created 1984

Medium watercolor and pencil on paper, with white mat in gold wood strip frame

Dimensions hxxxd sight ; framed 26 x 18 1/2 "; 33 3/4 x 25"

Inscriptions signed and dated in pencil, lower margin

Date Acquired 10/1/1984

Price 300

From exhibit of artist's paintings; City Hall

2018 Location 06 809 Building (3rd Floor)

Previous Locations and Contacts 809 Bldg
Sally Witte
(2/2018) 1/2009 DCD, 2nd flr, Commissioner's area; 3/03 DCD, 3rd flr, east wall elevators

WOLFSBERGER, Gunter

Austrian, b. 1944



RRV Value 2018 \$350.00

Conservation C) Minor Concern

Condition
crease in paper bottom center 4"

Notes

City of Milwaukee Portable Art Collection

ID Number MIL.3.13.32 metal plaque Y/N n

Title *City Scape - aerial view of City Hall*

Date Created

Medium graphite on paper with white mat and in a wood frame

Dimensions hxxwd
sight ; framed 37 x 27 1/2"; 45x 35 1/2"

Inscriptions signed lower right corner

Date Acquired

Price

From

2018 Location 02 City Hall, 7th Floor (#716)

Previous City Hall

Locations and Contacts Crystal Ivy

(2/2018) City Hall, Rm 606, north wall

Notes Photography was a challenge due to glare from florescent lights - detail shown below

WUCHTERL, Anthony

American, 1897-1970

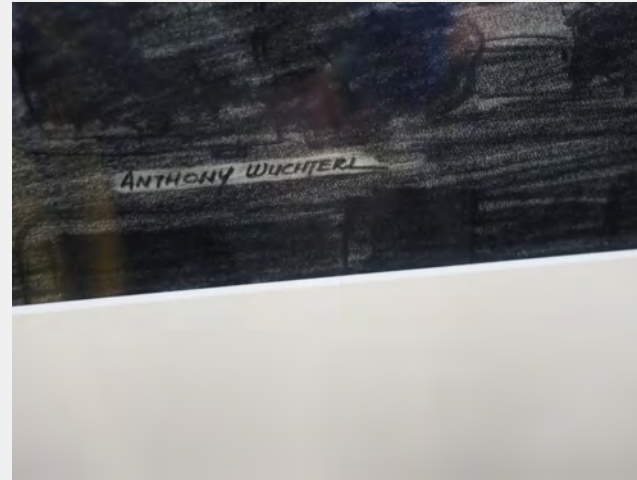

RRV Value 2018 \$1,500.00

Conservation C) Minor Concern

Condition

Some buckling of sheet; slipped hinge upper left

City of Milwaukee Portable Art Collection

ID Number	MIL.5.2.21	metal plaque Y/N	ZABLER, Howard
Title	<i>Reindeer</i>		
Date Created	1979		
Medium	weaving		
Dimensions hwxwd sight ; framed			
Inscriptions			
Date Acquired			
Price			
From			
2018 Location	38 Deaccessioned		
Previous Locations and Contacts	East Library Jennifer Meyer Stearns 11/04 East Library, E wall	RRV Value 2018 Conservation Condition	E) N/A
Notes		REMOVED BY ARTIST 5/2/2012	

City of Milwaukee Portable Art Collection

ID Number MIL.3.20.130 metal plaque Y/N Y

Title *Apples in Chipped Bowl on Lace*

Date Created 1985

Medium watercolor (transparent)

Dimensions hxxxd
sight ; framed 17 1/4 x 17 1/2"; 24 1/4 x 24 1/2"

Inscriptions "Peggy Flora Zalucha c 85" lower left corner

Date Acquired 6/1/1986

Price 450

From MAC purchase; Lakefront Festival of the

2018 Location 20 Municipal Court

Previous Municipal Court

Locations and Contacts Sheldyn Himle
(2/2018) 3/97 Municipal Court, Employee Resource Center

ZALUCHA, Peggy Flora

American, 1948, active in Wisconsin



RRV Value 2018 \$2,000.00

Conservation C) Minor Concern

Condition

Irc quarter-sized impression in paper

Notes

City of Milwaukee Portable Art Collection

ID Number unknown metal plaque Y/N Y

Title *Neenah*

Date Created 1954

Medium watercolor with white mat in a grew wood frame with patterned trim

Dimensions hwxwd sight ; framed 14 1/2 x 18 3/4"; 27 x 31"

Inscriptions signed and dated lrc

Date Acquired 1954

Price 35

From WI Painters & Sculptors Exhibition

2018 Location 32 Library, Central

Previous Locations and Contacts Washington Park Library
Jennifer Meyer Stearns
Washington Park Library, meeting rm, S wall

ZELLER, Anton
American, 1921-2016, active in Wisconsin



RRV Value 2018 \$300.00

Conservation A) Good Condition

Condition
good, some buckling of sheet

Notes

City of Milwaukee Portable Art Collection

ID Number	MIL.3.15.217	metal plaque Y/N	n	ZINGALE, Santos
Title	<i>Milwaukee Yacht Club</i>			American, 1908-1999, active in Wisconsin
Date Created				
Medium	watercolor on paper, with white mat and in wood frame			
Dimensions hxxwxdsight ; framed	15 3/4 x 21 3/4"; 22 1/2 x 25 1/2"			
Inscriptions	signed lrc			
Date Acquired	1941			
Price				
From				
2018 Location	32 Library, Central			
Previous Locations and Contacts	Central Library Jennifer Meyer Stearns Milwaukee Public Library, 3rd flr			
Notes	WPA artist			



RRV Value 2018 \$1,200.00

Conservation A) Good Condition

Condition

good; small tear (3/4") in sheet lower edge to left of signature (probably as artist done)

City of Milwaukee Portable Art Collection

ID Number	MIL.1.20.91	metal plaque Y/N	ZINGALE, Santos
Title	<i>Still Life with Props</i>		
Date Created	1958		
Medium	oil painting on canvas		
Dimensions hxxxd sight ; framed			
Inscriptions	"Santos Zingale 58"		
Date Acquired	10/1/1982		
Price	3500		
From	Gift of Kenneth Dean; 3150 N Sheridan Dr.		
2018 Location	Not Found 2018 Inventory		
Previous Locations and Contacts	Southside Health Center; 1640 S. 24th Tracy Wetzel, Commissioner's asst. (414) Southside Health Center, 1640 S. 24th, 2nd flr		
Notes	RRV Value 2018		
	Conservation	E) N/A	
	Condition		

City of Milwaukee Portable Art Collection

ID Number	MIL.3.21.206	metal plaque Y/N	n	ZOELLICK, Scott
Title	<i>The Hoser</i>			American, 20th Century, active in Wisconsin
Date Created				
Medium	pastel on handmade paper: irregular			
Dimensions hxxwx d sight ; framed	16 1/2 x 21"; 26 x 29 1/2"			
Inscriptions	signed and titled lrc in pencil			
Date Acquired				
Price				
From				
2018 Location	City Hall, 7th Floor (#716)			
Previous	City Hall			
Locations and	Crystal Ivy			
Contacts	(2/2018) City Hall, DOA, Rm 606, north wall; Port of Milwaukee-administration			
Notes	Zoelick was amended to spelling "Zoellick"			



RRV Value 2018 \$750.00
 Conservation A) Good Condition
 Condition
 good

City of Milwaukee Portable Art Collection

Total Retail Replacement Value, 2018 \$1,009,030.00