



CITY OF MILWAUKEE  
OFFICE OF THE CITY CLERK

Friday, October 12, 2018

COMMITTEE MEETING NOTICE

AD 14

CERVERA, Veronica M, Agent  
Little Cancun 2 LLC  
3820 E Martin Av  
Cudahy, WI 53110

You are requested to attend a hearing which is to be held in Room 301-B, Third Floor, City Hall on:

**Tuesday, October 23, 2018 at 11:15 AM**

**Regarding:** Your Class B Tavern, Food Dealer, and Sidewalk Dining License Applications as agent for "Little Cancun 2 LLC" for "Little Cancun" at 3040 S Delaware Av.

There is a possibility that your application may be denied for one or more of the following reasons: The recommendation of the committee regarding the application shall be based on evidence presented at the hearing. Per MCO 85-2.7-4, probative evidence concerning whether or not a new license should be granted may be presented on the following subjects: whether or not the applicant meets the municipal requirements, the appropriateness of the location and premises where the licensed premises is to be located and whether use of the premises for the purposes or activities permitted by the license would tend to facilitate a public or private nuisance or create undesirable neighborhood problems such as disorderly patrons, unreasonably loud noise, litter, and excessive traffic and parking congestion. Probative evidence relating to these matters may be taken from the plan of operation submitted with the license application, if any, but shall not include the content of any music. Evidence regarding the fitness of the location of the premises to be maintained as the principal place of business, including but not limited to whether there is an overconcentration of businesses of the type for which the license is sought; whether the proposal is consistent with any pertinent neighborhood business or development plans, or the location's proximity to areas where children are typically present. The applicant's record in operating similarly licensed premises; and whether or not the applicant has been charged with or convicted of any felony, misdemeanor, municipal offense or other offense, the circumstances of which substantially relate to the activity to be permitted by the license being applied for or any other factor which reasonably relates to the public health, safety or welfare may also be considered. See attached police report or correspondence.

**Notice for applicants with warrants or unpaid fines:**

Proof of warrant satisfaction or payment of fines must be submitted at the hearing on the above date and time. Failure to comply with this requirement may result in a delay of the granting/denial of your application.

Failure to appear at this meeting may result in the denial of your license. Individual applicants must appear only in person or by an attorney. Corporate or Limited Liability applicants must appear only by the agent designated on the application or by an attorney. Partnership applicants must appear by a partner listed on the application or by an attorney. If you wish to do so and at your own expense, you may be accompanied by an attorney of your choosing to represent you at this hearing.

You will be given an opportunity to speak on behalf of the application and to respond and challenge any charges or reasons given for the denial. No petitions can be accepted by the committee, unless the people who signed the petition are present at the committee hearing and willing to testify. You may present witnesses under oath and you may also confront and cross-examine opposing witnesses under oath. If you have difficulty with the English language, you should bring an interpreter with you, at your expense, so that you can answer questions and participate in your hearing.

You may examine the application file at this office during regular business hours prior to the hearing date. Inquiries regarding this matter may be directed to the person whose signature appears below.

Limited parking for persons attending meetings in City Hall is available at reduced rates (5 hour limit) at the Milwaukee Center on the southwest corner of East Kilbourn and North Water Street. Parking tickets must be validated in the first floor information booth in City Hall.

PLEASE NOTE: Upon reasonable notice, efforts will be made to accommodate the needs of disabled individuals through sign language interpreters or other auxiliary aids. For additional information or to request this service, contact the Council Services Division ADA Coordinator at (414) 286-2998, Fax - (414) 286-3456, TDD - (414) 286-2025.

JIM OWCZARSKI, CITY CLERK

BY:

Jessica Ceella

License Division Manager

**If you have questions regarding this notice, please contact the License Division at (414) 286-2238.**

200 E. Wells Street, Room 105, City Hall, Milwaukee, WI 53202. [www.milwaukee.gov/license](http://www.milwaukee.gov/license)  
Phone: (414) 286-2238 Fax: (414) 286-3057 Email Address: [License@milwaukee.gov](mailto:License@milwaukee.gov)

## Roman, Carmen

---

**From:** Becker, Keren  
**Sent:** Friday, June 29, 2018 11:16 AM  
**To:** Roman, Carmen  
**Subject:** FW: Objection: 3040 S Delaware Ave Little Cancun

Please add

Keren Becker  
License Specialist III  
City Clerk – License Division  
O: (414) 286-2238  
F: (414) 286-3057  
[License@Milwaukee.gov](mailto:License@Milwaukee.gov)  
[www.Milwaukee.gov/license](http://www.Milwaukee.gov/license)

**REDACTED RECORD**



---

**From:** License  
**Sent:** Friday, June 29, 2018 11:09 AM  
**To:** Becker, Keren  
**Subject:** FW: Objection: 3040 S Delaware Ave Little Cancun

---

**From:**  
**Sent:** Friday, June 29, 2018 10:02 AM  
**To:** License  
**Subject:** Objection: 3040 S Delaware Ave Little Cancun

Good morning,

1. Name of the person objecting:
2. Contact information for the objector:
3. Information personally known to the objector that may form a basis for denial of the license application:
  - **Parking:** I live a few doors down from Little Cancun and am concerned about how this business will affect the residential street parking. It does not appear that the restaurant will have a parking lot, therefore all 50+ patrons and staff will need to park on the street, leaving residents to walk blocks just to get home. More chances for door dings and bumper damage due to parallel parking.
  - **Sidewalk dining:** I don't believe there is adequate space for sidewalk dining. Residents of the neighborhood would not be able to walk along the sidewalk to get to their homes. I am also concerned with the noise level of outside dining being three doors down from the potential restaurant.
  - **Liquor License:** How late will this establishment be open each night? I'm concerned with people being loud and loitering Delaware Ave. Which is a safety concern for me and my home.

Please let me know if you have any questions.

Thank you, . . .

Building Technologies & Solutions

Tel:  
Email:  
URL:

JOHNSON CONTROLS  
507 East Michigan Street, M-95  
Milwaukee, WI 53202

**REDACTED RECORD**

**Roman, Carmen**

---

**From:** License  
**Sent:** Friday, June 29, 2018 9:52 AM  
**To:** Roman, Carmen  
**Subject:** FW: License for Class B Tavern, Food Dealer - Restaurant, and Sidewalk Dining 3040 S Delaware Ave

**Importance:** High

**Follow Up Flag:** Follow up  
**Flag Status:** Flagged

REDACTED RECORD

Plz add

Keren Becker  
License Specialist III  
City Clerk – License Division  
O: (414) 286-2238  
F: (414) 286-3057  
[License@Milwaukee.gov](mailto:License@Milwaukee.gov)  
[www.Milwaukee.gov/license](http://www.Milwaukee.gov/license)



---

**From:** j  
**Sent:** Thursday, June 28, 2018 10:39 PM  
**To:** License  
**Subject:** License for Class B Tavern, Food Dealer - Restaurant, and Sidewalk Dining 3040 S Delaware Ave

Name of person objecting:

Contact information:

Information: We are opposed to sidewalk dining at this location. The applicant has not yet established a relationship with the neighborhood and its residents. Outdoor seating on this residential block with children, elderly and disabled people poses safety and health issues, as well as general pedestrian issues. Additionally, there is a pet store just steps away and dogs frequent this street. This is a potential health issue given the increased amount of canine traffic in close proximity to food service out of doors. Noise and its impact on sleep for early risers is a major concern as it is well established that sleep affects mental and physical health.

Date: July 11, 2018  
Officer: Carlos Felix

City of Milwaukee Police Department  
90-5-1.5 Crime Prevention Survey  
Tavern Inspection

Name of Premise: Little Cancun  
Address: 3040 S Delaware  
Phone:

Owner:  
Owner address:  
City State Zip:  
Owner Phone:  
Owner email:

Licensee/Agent: Veronica Cervera C616 8738 0588 02  
Home Address: 3820 E Martin AV.  
City State Zip: Cudahy, WI 531109  
Phone: 414-467-1206  
Email: veronicacervera30@yahoo.com

Preferred contact: SAME

Location currently open:  YES  NO

Projected open date: September 2018

Day's open:  S  M  T  W  Th  F  SA  ALL

Hours of Operation: Sun: 11A-10P 24 hours  Y  N  
Mon: 11A-10P  
Tue: 11A-10P  
Wed: 11A-10P  
Thu: 11A-10P  
Fri: 11A-11P  
Sat: 11A-11P

Premise Type:  Tavern/Bar  
 Restaurant  
 Other:

Licenses currently held:

- Alcohol:  Yes  No Class: #:
- Tobacco:  Yes  No #:
- Food:  Yes  No #:
- Occupancy:  Yes  No #:
- Other:  Yes  No Type: #:
- Other:  Yes  No Type: #:

**Exterior Survey:**

1. Is the area around the location clean?  Yes  No
2. What surrounds the location? (Check all the apply)
  - a.  Park
  - b.  School
  - c.  Youth Center
  - d.  Church
  - e.  Tavern(s) If so, how many
  - f.  Residential
  - g.  Other businesses
  - h.  Other:
3. Can you see from the outside of the location into the interior  Yes  No
4. Can you see the employees inside of the location from the outside  Yes  No
5. Are exterior windows free of signage  Yes  No
6. Is there a bus stop?  Yes  No
7. Is there a bus shelter?  Yes  No  N/A
8. Street parking  Yes  No
9. Is there a parking lot  Yes  No
10. Is the parking lot clean?  Yes  No  N/A
11. Is the parking lot well lit?  Yes  No  N/A
12. Valet Parking  Yes  No
  - a. Will this lot have a guard?  Yes  No  N/A
  - b. Will this lot have cameras?  Yes  No  N/A
13. Are there areas where a person could conceal themselves  Yes  No
14. Is there exterior lighting?  Yes  No. Does it appears to be adequate  Yes  No
15. Exterior Payphone?  Yes  No
16. Are there No Loitering Signs posted?  Yes  No
17. Are there exterior security cameras  Yes  No How Many:
18. Are the address numbers prominently displayed and easy to see  Yes  No

Exterior Comments:

**Camera Survey:**

19. Does this location have security cameras?  Yes  No
20. Are they in working order?  Yes  No
21. What format are the cameras?
  - a. Color  Yes  No
  - b. Digital  Yes  No
  - c. VCR  Yes  No

d. Recorded  Yes  No

22. How long is footage stored for later viewing:

23. Are there exterior cameras  Yes  No How many:

24. Are there interior cameras  Yes  No How many:

25. Do all employees know how to retrieve recorded digital images/footage?  Yes  No

26. Cameras located in parking lot  Yes  No  N/A How many

Camera Survey Comments: NO Cameras at this time

### Interior Survey:

27. What is the planned/posted capacity 99

28. What is the minimum number of employees that will be on premise 10

29. Is the storeowner willing to be a standing complainant regarding loitering?  Yes  No

a. If yes have them fill out the standing complaint form and give them two of the commercial signs  Yes  No

30. Is the interior of the location neat and clean?  Yes  No

31. Does an interior camera face the entrance/exit?  Yes  No

32. Are emergency and non-emergency numbers posted near the phone?  Yes  No

33. Does the owner know how to contact their police district directly?  Yes  No

a. Did you provide a district contact guide to the owner?  Yes  No

Interior Comments: Under construction

### Security

34. How many security personnel are going to be employed:  N/A

35. How will they be deployed: Interior Exterior  N/A

36. What days will they be deployed  Mon  Tue  Wed  Thu  Fri  Sat  Sun  ALL

37. Will the security be managed by business  or contracted

38. Will they be armed  Yes  No  N/A

39. What type of security measures will be used:  N/A

Wandering/metal detector

ID Scanner

Dress Code

Cover Charge

Age restriction

Other

40. When at capacity, how will the overflow crowd be managed?

41. Will a guard monitor the overflow crowd at all times?  Yes  No

Security Comments:

### ADDITIONAL COMMENTS/RECOMMENDATIONS:

The business is housed in a building that is mix use with other business on the lower level and residential next-door in the upper level. The applicant Veronica is in the process of remodeling the interior of the property. There are no security cameras, but she stated that there are plans to install possibly three interior cameras in the dining area. I advised her to install one camera facing the entry door to capture people entering the business. There is no working business phone at this time. I advised once a phone is installed to place the nonemergency and emergency

numbers next to the phone. She was advised to place a safe for cash in the basement where there are plans to have a locked office. There are plans to clean the rear yard and gravel it for employee parking only. I advised Veronica that a city inspector may not approve for parking on a gravel surface. This was the end of the inspection.



# Alcohol Concentration for 3040 S Delaware Ave

City of Milwaukee, Wisconsin



- Legend -**
- Street names 10,000
  - City limits
  - Freeways 15,000
  - Freeways
  - Exit ramps
  - Entry ramps
  - Ramps
  - Major streets 10,000
  - Streets 10,000
  - Waterways
  - Milwaukee Parcels
  - Street names 10,000
  - Alcohol licenses
  - Class A intoxicating liquor
  - Class A fermented malt beverage
  - Class A liquor and malt
  - Class B fermented malt beverage
  - Class B tavern
  - Class C wine retailer

**- Notes -**  
 Alcohol Establishments within a .5 Mile Radius Centered on 3040 S Delaware Ave as of June 25, 2018.

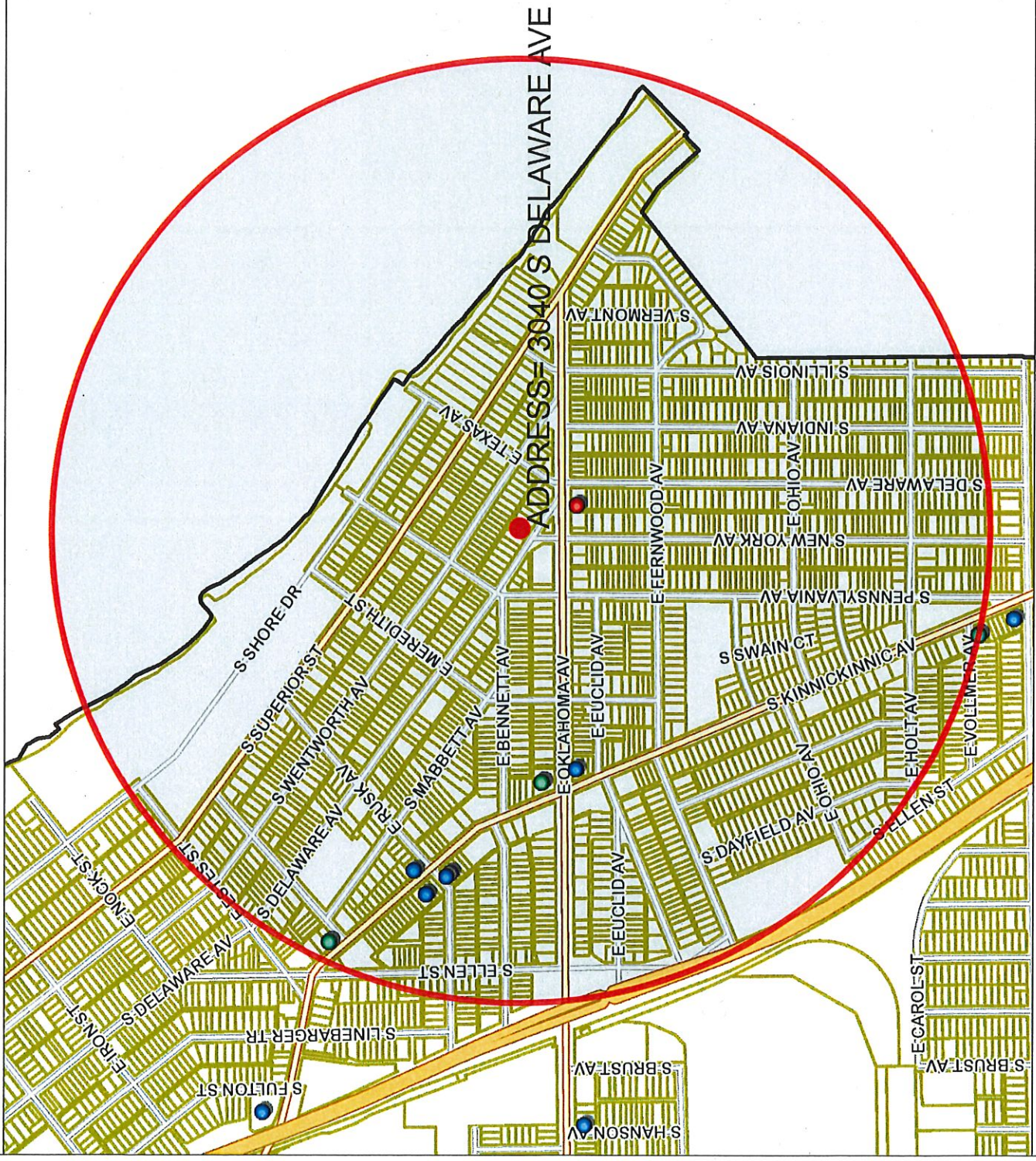

Map Scale: 1: 10,000







Friday, October 12, 2018

## Licenses Committee Notice of Hearing

MKE FIRST PROPERTIES LLC  
312 E Buffalo St  
Milwaukee, WI 53202

Date: 10/23/2018  
Time: 11:15 AM  
Location: Room 301-B, Third Floor, City Hall

The Licenses Committee will consider the following license application:

Class B Tavern, Food Dealer, and Sidewalk Dining License Applications  
CERVERA, Veronica M, Agent  
Little Cancun at 3040 S Delaware Av

Please note this application may be recommended for denial based on fitness of the location due to concentration of alcohol beverage outlets in the area. If the application is denied for this reason, no other application for an alcohol beverage license for this location shall be recommended for approval by the Licenses Committee within three years of the date of denial unless the applicant has demonstrated a change of circumstances since the prior denial.

If you have any questions, please call (414) 286-2238.





Friday, October 12, 2018

## Licenses Committee Notice of Hearing

Andrew Klemen  
3040 S Delaware Ave  
Milwaukee, WI 53207

Date: 10/23/2018  
Time: 11:15 AM  
Location: Room 301-B, Third Floor, City Hall

The Licenses Committee will consider the following license application:

Class B Tavern, Food Dealer, and Sidewalk Dining License Applications  
CERVERA, Veronica M, Agent  
Little Cancun at 3040 S Delaware Av

Please note this application may be recommended for denial based on fitness of the location due to concentration of alcohol beverage outlets in the area. If the application is denied for this reason, no other application for an alcohol beverage license for this location shall be recommended for approval by the Licenses Committee within three years of the date of denial unless the applicant has demonstrated a change of circumstances since the prior denial.

If you have any questions, please call (414) 286-2238.





Friday, October 12, 2018



# Notice of Public Hearing

---

CERVERA, Veronica M, Agent  
Little Cancun at 3040 S Delaware Av  
Class B Tavern, Food Dealer, and Sidewalk Dining License Applications

**Tuesday, October 23, 2018 at 11:15 AM**

To whom it may concern:

The above application has been made by the above named applicant(s). This requires approval from the Licenses Committee and the Common Council of the City of Milwaukee. The hearing before the Licenses Committee will take place on 10/23/2018 at 11:15 AM, in Room 301-B, Third Floor, City Hall. If you wish, you may provide testimony at the hearing regarding the request; see below for further information. You are not required to attend the hearing. Once the Licenses Committee makes its recommendation, this recommendation is forwarded to the full Common Council for approval at its next regularly scheduled hearing. Please review the information below and if you have further questions regarding this process, please contact the License Division at (414) 286-2238.

---

## Important details for those wishing to provide information for the Licenses Committee to consider when making its recommendation:

1. The license application is scheduled to be heard at the above time. Due to other hearings running longer than scheduled, you may have to wait some time to provide your testimony.
2. You must appear in person and testify as to matters that you have personally experienced or seen. (You cannot provide testimony for your neighbor, parent or anyone else; this is considered hearsay and cannot be considered by the committee.)
3. No letters or petitions can be accepted by the committee (unless the person who wrote the letter or the persons who signed the petition are present at the committee hearing and willing to testify).
4. Persons opposed to the license application are given the opportunity to testify first; supporters may testify after the opponents have finished.
5. When you are called to testify, you will be sworn in and asked to give your name, and address. (If your first and/or last names are uncommon please spell them.)
6. You may then provide testimony.
  - a. Include only information relating to the above license application.
  - b. Include only information you have personally witnessed or seen.
  - c. Provide concise and relevant information detailing how this business has affected or may affect the peaceful enjoyment of your neighborhood.
  - d. If by the time you have the opportunity to testify, the information you wish to share has already been provided to the committee, you may state that you agree with the previous testimony. Redundant or repetitive testimony will not assist the committee in making its recommendation.
7. After giving your testimony, the members of the Licenses Committee and the licensee may ask questions regarding the testimony you have given or other factors relating to the license application.
8. Business Competition is not a valid basis for denial or non-renewal of a license.  
**Please Note: If you have submitted an objection to the above application your objection cannot be considered by the committee unless you personally testify at the hearing.**

OCCUPANT	MAIL ADDRESS	CITY, STATE ZIP
CURRENT OCCUPANT	2429 E OKLAHOMA AVE	MILWAUKEE, WI 53207
CURRENT OCCUPANT	2410 E OKLAHOMA AVE 1	MILWAUKEE, WI 53207
CURRENT OCCUPANT	2426 E OKLAHOMA AVE 2	MILWAUKEE, WI 53207
CURRENT OCCUPANT	2430 E OKLAHOMA AVE 3	MILWAUKEE, WI 53207
CURRENT OCCUPANT	3048 S DELAWARE AVE	MILWAUKEE, WI 53207
CURRENT OCCUPANT	3013 S DELAWARE AVE	MILWAUKEE, WI 53207
CURRENT OCCUPANT	3045 S WENTWORTH AVE	MILWAUKEE, WI 53207
CURRENT OCCUPANT	3009 S DELAWARE AVE	MILWAUKEE, WI 53207
CURRENT OCCUPANT	3029 S WENTWORTH AVE	MILWAUKEE, WI 53207
CURRENT OCCUPANT	3007 S WENTWORTH AVE	MILWAUKEE, WI 53207
CURRENT OCCUPANT	3038 S WENTWORTH AVE	MILWAUKEE, WI 53207
CURRENT OCCUPANT	3053 S WENTWORTH AVE	MILWAUKEE, WI 53207
CURRENT OCCUPANT	2610A E TEXAS AVE	MILWAUKEE, WI 53207
CURRENT OCCUPANT	3052 S WENTWORTH AVE	MILWAUKEE, WI 53207
CURRENT OCCUPANT	2406 E OKLAHOMA AVE 3	MILWAUKEE, WI 53207
CURRENT OCCUPANT	3052 S DELAWARE AVE	MILWAUKEE, WI 53207
CURRENT OCCUPANT	3023 S DELAWARE AVE	MILWAUKEE, WI 53207
CURRENT OCCUPANT	3036 S DELAWARE AVE	MILWAUKEE, WI 53207
CURRENT OCCUPANT	3030A S DELAWARE AVE	MILWAUKEE, WI 53207
CURRENT OCCUPANT	3015 S WENTWORTH AVE	MILWAUKEE, WI 53207
CURRENT OCCUPANT	3012 S WENTWORTH AVE	MILWAUKEE, WI 53207
CURRENT OCCUPANT	3024A S WENTWORTH AVE	MILWAUKEE, WI 53207
CURRENT OCCUPANT	3024 S WENTWORTH AVE	MILWAUKEE, WI 53207
CURRENT OCCUPANT	3004 S DELAWARE AVE	MILWAUKEE, WI 53207
CURRENT OCCUPANT	3005 S WENTWORTH AVE	MILWAUKEE, WI 53207
CURRENT OCCUPANT	2610 E TEXAS AVE	MILWAUKEE, WI 53207
CURRENT OCCUPANT	2406 E OKLAHOMA AVE 4	MILWAUKEE, WI 53207
CURRENT OCCUPANT	2410 E OKLAHOMA AVE 3	MILWAUKEE, WI 53207
CURRENT OCCUPANT	2410 E OKLAHOMA AVE 4	MILWAUKEE, WI 53207
CURRENT OCCUPANT	3072 S DELAWARE AVE	MILWAUKEE, WI 53207
CURRENT OCCUPANT	3048A S DELAWARE AVE	MILWAUKEE, WI 53207
CURRENT OCCUPANT	3050 S DELAWARE AVE A	MILWAUKEE, WI 53207
CURRENT OCCUPANT	3049A S WENTWORTH AVE	MILWAUKEE, WI 53207
CURRENT OCCUPANT	3039 S WENTWORTH AVE	MILWAUKEE, WI 53207
CURRENT OCCUPANT	3036 S WENTWORTH AVE	MILWAUKEE, WI 53207
CURRENT OCCUPANT	3006 S DELAWARE AVE	MILWAUKEE, WI 53207
CURRENT OCCUPANT	3020 S DELAWARE AVE	MILWAUKEE, WI 53207
CURRENT OCCUPANT	3055 S WENTWORTH AVE	MILWAUKEE, WI 53207
CURRENT OCCUPANT	2501 E OKLAHOMA AVE	MILWAUKEE, WI 53207
CURRENT OCCUPANT	2430 E OKLAHOMA AVE 4	MILWAUKEE, WI 53207
CURRENT OCCUPANT	2430 E OKLAHOMA AVE 2	MILWAUKEE, WI 53207
CURRENT OCCUPANT	3076 S DELAWARE AVE	MILWAUKEE, WI 53207
CURRENT OCCUPANT	2602 E TEXAS AVE	MILWAUKEE, WI 53207
CURRENT OCCUPANT	3012 S PENNSYLVANIA AVE	MILWAUKEE, WI 53207
CURRENT OCCUPANT	3049 S WENTWORTH AVE	MILWAUKEE, WI 53207
CURRENT OCCUPANT	3024 S DELAWARE AVE	MILWAUKEE, WI 53207

CURRENT OCCUPANT	3019 S WENTWORTH AVE	MILWAUKEE, WI 53207
CURRENT OCCUPANT	3021 S WENTWORTH AVE	MILWAUKEE, WI 53207
CURRENT OCCUPANT	3030 S WENTWORTH AVE	MILWAUKEE, WI 53207
CURRENT OCCUPANT	3040 S WENTWORTH AVE	MILWAUKEE, WI 53207
CURRENT OCCUPANT	3061 S WENTWORTH AVE	MILWAUKEE, WI 53207
CURRENT OCCUPANT	2426 E OKLAHOMA AVE 1	MILWAUKEE, WI 53207
CURRENT OCCUPANT	2410 E OKLAHOMA AVE 2	MILWAUKEE, WI 53207
CURRENT OCCUPANT	3066 S DELAWARE AVE	MILWAUKEE, WI 53207
CURRENT OCCUPANT	3036A S DELAWARE AVE	MILWAUKEE, WI 53207
CURRENT OCCUPANT	3037 S WENTWORTH AVE	MILWAUKEE, WI 53207
CURRENT OCCUPANT	3025 S WENTWORTH AVE	MILWAUKEE, WI 53207
CURRENT OCCUPANT	3014 S WENTWORTH AVE	MILWAUKEE, WI 53207
CURRENT OCCUPANT	3008 S DELAWARE AVE	MILWAUKEE, WI 53207
CURRENT OCCUPANT	3011 S WENTWORTH AVE	MILWAUKEE, WI 53207
CURRENT OCCUPANT	3042 S WENTWORTH AVE	MILWAUKEE, WI 53207
CURRENT OCCUPANT	3050 S WENTWORTH AVE	MILWAUKEE, WI 53207
CURRENT OCCUPANT	2406 E OKLAHOMA AVE 1	MILWAUKEE, WI 53207
CURRENT OCCUPANT	2406 E OKLAHOMA AVE 2	MILWAUKEE, WI 53207
CURRENT OCCUPANT	2426 E OKLAHOMA AVE 4	MILWAUKEE, WI 53207
CURRENT OCCUPANT	2426 E OKLAHOMA AVE 3	MILWAUKEE, WI 53207
CURRENT OCCUPANT	2430 E OKLAHOMA AVE 1	MILWAUKEE, WI 53207
CURRENT OCCUPANT	3017 S DELAWARE AVE	MILWAUKEE, WI 53207
CURRENT OCCUPANT	3030 S DELAWARE AVE	MILWAUKEE, WI 53207
CURRENT OCCUPANT	3044 S WENTWORTH AVE	MILWAUKEE, WI 53207
CURRENT OCCUPANT	3050 S DELAWARE AVE	MILWAUKEE, WI 53207
CURRENT OCCUPANT	3027 S WENTWORTH AVE	MILWAUKEE, WI 53207
CURRENT OCCUPANT	3018 S WENTWORTH AVE	MILWAUKEE, WI 53207
CURRENT OCCUPANT	3031 S WENTWORTH AVE	MILWAUKEE, WI 53207
CURRENT OCCUPANT	3020 S WENTWORTH AVE	MILWAUKEE, WI 53207
CURRENT OCCUPANT	3028 S WENTWORTH AVE	MILWAUKEE, WI 53207
CURRENT OCCUPANT	3034 S WENTWORTH AVE	MILWAUKEE, WI 53207
CURRENT OCCUPANT	3036A S WENTWORTH AVE	MILWAUKEE, WI 53207
CURRENT OCCUPANT	3014 S DELAWARE AVE	MILWAUKEE, WI 53207
CURRENT OCCUPANT	3013 S WENTWORTH AVE	MILWAUKEE, WI 53207
CURRENT OCCUPANT	3057 S WENTWORTH AVE	MILWAUKEE, WI 53207
CURRENT OCCUPANT	3048 S WENTWORTH AVE	MILWAUKEE, WI 53207
CURRENT OCCUPANT	2427 E OKLAHOMA AVE	MILWAUKEE, WI 53207
CURRENT OCCUPANT	2401 E BENNETT AVE	MILWAUKEE, WI 53207
CURRENT OCCUPANT	2403 E BENNETT AVE	MILWAUKEE, WI 53207
CURRENT OCCUPANT	2403 E BENNETT AVE A	MILWAUKEE, WI 53207
CURRENT OCCUPANT	3035 S WENTWORTH AVE	MILWAUKEE, WI 53207
CURRENT OCCUPANT	3009 S WENTWORTH AVE	MILWAUKEE, WI 53207

Total Records: 88

Radius: 250.0 feet and Center of Circle: 3040 S Delaware Ave



# BUSINESS LICENSE PLAN OF OPERATION

ccl-busplan 12/14/17

Office of the City Clerk License Division  
200 E. Wells St. Room 105, Milwaukee, WI 53202  
(414) 286-2238 www.milwaukee.gov/license e-mail address: [license@milwaukee.gov](mailto:license@milwaukee.gov)

## 1. Type of Business

Applying for:  Extended Hours (12AM to 5AM) - If a food establishment, check all that apply:  Delivery  Drive Thru  Dining Room  
 Self Service Laundry  Massage Establishment  Filling Station  
 Other (supplemental application for specific license also required)

Provide a detailed description of the type of business you plan on operating:

*Mexican / American Restaurant*

Do you have any experience operating this type of business?  No  Yes If yes, explain: *Have another location*

## 2. Business Operations

a. Proposed Opening Date: *August 15/18 or August 1st*

b. Is this premise under construction?  No  Yes If yes, list estimated completion date: \_\_\_\_\_

c. Is this a franchise?  No  Yes

d. Is this premises currently licensed?  No  Yes If yes, list type of license: \_\_\_\_\_

e. Is the current licensee operating?  No  Yes If no, list date closed: *2016*

f. Do you have future plans for other businesses, licenses or permits at this location?  No  Yes

If yes, explain: \_\_\_\_\_

g. Have you previously held an Extended Hours License in Milwaukee?  No  Yes

If yes, list address(es): \_\_\_\_\_

h. Are other businesses operating in the same building?  No  Yes If yes, describe: *There are other businesses connected to building*

## 3. Litter & Noise

a. How are grounds kept clean?  Sweep  Pressure Wash  Pick Up Litter  Other: \_\_\_\_\_

b. How often will grounds be cleaned?  Daily  Weekly  As Needed  Monthly  Other: \_\_\_\_\_

c. Grounds cleaned by:  Licensee  Building Owner  Employees  Hired Maintenance  Other: \_\_\_\_\_

d. How are noise issues prevented and/or addressed?  Security  Manager approaches customer(s)  Call Police

Signs Posted  Other: \_\_\_\_\_

e. Will a sound amplification system be used?  No  Yes If yes, describe: \_\_\_\_\_

## 4. Smoking & Sanitation

a. Are there designated outdoor smoking areas?  No  Yes If yes, describe: \_\_\_\_\_

b. Number of Garbage Cans: Inside: *10* Locations: *kitchen, bar area, bathroom, dining area*

Outside: *1* Locations: *Dumpster outside in back*

c. Is a crowd control barrier used?  No  Yes If yes, describe: \_\_\_\_\_

d. How many restrooms are on the premises? *3*

e. Name of solid waste contractor:  Advanced Disposal  Waste Management  Other: \_\_\_\_\_



### 5. Security

- a. Are there onsite parking spaces?  No  Yes If yes, indicate how many? \_\_\_\_\_ and describe the parking security plan: \_\_\_\_\_
- b. Is there a loading zone?  No  Yes If yes, describe the loading area security plan: \_\_\_\_\_
- c. Will you have security personnel on premise?  No  Yes If yes, how many? \_\_\_\_\_ and answer the following:  
 What are their responsibilities? \_\_\_\_\_  
 Is security equipment used?  No  Yes If yes, describe \_\_\_\_\_  
 List their licensing, certification, or training credentials \_\_\_\_\_
- d. Will there be security cameras?  No  Yes If yes, where? going to install in dining bar area
- e. Will searches/identification checks be done upon entry?  No  Yes If yes, describe \_\_\_\_\_

### 6. Percentage of Sales (must total 100%)

Alcohol <u>46</u> %	Food <u>60</u> %	Secondhand Merchandise _____ %	Precious Metals & Gems _____ %
Entertainment _____ %	Cigarettes _____ %	Personal Services (such as tattoo, body piercing, salon, tailor, tanning, etc.) _____ %	Other _____ % Describe: _____
Pawnbroker Activity _____ %	Salvaged Materials (such as scrap metal) _____ %		

### 7. Businesses/Licenses on the Premises (check all that apply):

#### Type 1

- Full Service Restaurant  Cafe/Coffee Shop  Deli or Fast Food Restaurant  Private/Fraternal/Veterans Club
- Night Club  Tavern  Cocktail Lounge  Teen Club
- Banquet Hall  Sports Facility  Bowling Alley
- Hotel/Motel : Number of Floors: \_\_\_\_\_ Number of Rooms: \_\_\_\_\_  
 Rooming House: Number of Floors: \_\_\_\_\_ Number of Rooms: \_\_\_\_\_

#### Type 2

- Liquor Store  Corner Store  Supermarket  Convenience Store
- Gas Station  Amusement/Phonograph Distributor  Recycling, Salvage or Towing
- Used Car Dealer  Personal Service Establishment (such as tattoo business, hair salon, tailor, etc.)  Recording Studio

What other licenses/permits will you hold at this location? (check all that apply)

Occupancy Permit  Cigarette & Tobacco  Gas Station  Extended Hours  Class "B" Tavern  Weights & Measures

Secondhand Dealer  Precious Metal & Gem  Other: saewalk dining

### 8. Legal Capacity (only if a Type 1 premises in #7 above)

Capacity 99 (Call the Milwaukee Development Center at 414-286-8211 if you have questions.)

*according to prior business*

## 9. Premises Description

a. Identify all area(s) of the premises that will be used in operating this business (include areas used only for storage):

1<sup>st</sup> Floor  2<sup>nd</sup> Floor  Basement Storage  Patio  Beer Garden  Sidewalk Café  Deck  Rooftop

Other: Describe: \_\_\_\_\_

b. Describe Location:  Major Thoroughfare  Secondary Street  Other: \_\_\_\_\_

c. Nearest Major Cross Street: Oklahoma

d. Describe Building:  Free Standing Building  Strip Mall  Other: on a inner street

e. Describe Premises Structure:  Single Story Multi-Story - # of Stories \_\_\_\_\_  Other: \_\_\_\_\_

f. Describe Surrounding Area:  Commercial  Residential  Industrial  Other: \_\_\_\_\_

g. Building Owner Name: Andrew Klemen Phone Number: 414-369-3797

Business Owner Address: 3040 S. Delaware Ave Dayton OH 45328

## 10. Hours of Operation & Customers

Will customers be entering the premises?  No  Yes

100

Day of the Week	Proposed Hours of Operation:		Estimated Number of Customers expected each day	Potential Age Range of Customers	Class B Tavern Applicant Only: Age Restriction (If none, write 'None')
	Open Time (include a.m. or p.m.)	Close Time (include a.m. or p.m.)			
Sunday	11 am	10 pm	100 ↓	0-80 ↓	none
Monday	11 am	10 pm			
Tuesday	11 am	10 pm			
Wednesday	11 am	10 pm			
Thursday	11 am	10 pm			
Friday	11 am	11 pm			
Saturday	11 am	11 pm			

An Extended Hours Establishment License is required for any convenience store, filling station, personal service establishment (such as tattoo, body piercing, salon, tailor, tanning, etc.), recording studio or restaurant which is open between the hours of 12:00 a.m. and 5:00 a.m.

Alcohol Establishments Class A: 8:00 am to 9:00 pm Sunday thru Saturday

Permitted Hours of Operation: Class B: 6:00 am to 2:00 am Sunday thru Thursday, 6:00 am to 2:30 am Friday & Saturday

Entertainment Outdoor Closing Hours: 10:00pm Sunday-Thursday; 12:00am Friday & Saturday; unless a different time, either earlier or later, is established by the Common Council in its approval of the licensee's plan of operation.

## 11. Signature(s)



Signature of Sole Proprietor, Partner, or 20% or more Shareholder

(If there are no 20% or more shareholders,

Corporate Officer-print name/title and sign)

Signature of additional partner or 20% or more shareholder

See Application Information for a complete list of all required application forms.



# ALCOHOL BEVERAGE & PUBLIC ENTERTAINMENT PREMISES SUPPLEMENTAL APPLICATION

Office of the City Clerk License Division  
200 E. Wells St. Room 105, Milwaukee, WI 53202  
(414) 286-2238 e-mail address: license@milwaukee.gov www.milwaukee.gov/license

Legal Entity Name: Little Canaan 2 LLC  
 Premise Address: 3090 S. Delaware Ave. Milwaukee WI 53207

### Proximity of Premises to Church, School, Daycare Center or Hospital

Is the building within 300 feet of any church, school, daycare center or hospital?  No  Yes

### "Service Bar Only" Designation

If applying for Class B or C license, are you applying for "Service Bar Only"?  No  Yes  
 Service Bar Only means customers cannot sit at the bar. Alcohol is served to patrons seated at tables. No stools, chairs or other articles of furniture shall be placed at the service bar for patrons to sit upon.

### Business Information

a) Are you taking out this application for anyone that may not be eligible for a license?  No  Yes  
 If yes, list their name and address: \_\_\_\_\_

b) Will the agent, a partner or the individual licensee be conducting the day-to-day operations of the business?  No  Yes  
 If no, list the name and address of the person(s) who will: \_\_\_\_\_

Class B Applicants: If the agent, a partner or the individual licensee will not be conducting the day-to-day operations of the business, the person(s) listed above must obtain a Class B Managers license.

c) Does anyone else have money invested or any other interest in this business?  No  Yes  
 If yes, explain: \_\_\_\_\_

d) Have you made an agreement with anyone to repay any loan or any other payments based upon income from the business?  
 No  Yes If yes, list name and address: \_\_\_\_\_

### Proof of Ownership, Lease, or Offer to Purchase (New & Transfer Applicants Only)

Submit proof of ownership, lease, or offer to purchase the building with this application.  
 A lease or offer to purchase must:

- Be in the same legal entity name as that apply for the license
- Reflect the same address as the premises address on this application
- Reflect current dates and
- Be signed by the lessor/seller and lessee/buyer

### Property Information (New & Transfer Applicants Only)

a) Do you own or lease the building?  Own  Lease

b) Who owns the fixtures (for example, coolers, etc.)? ME

c) Are you purchasing the stock and/or fixtures?  No  Yes If yes, amount paid \$ \_\_\_\_\_

d) Total amount paid for business \$ 6000.00

e) Total amount paid for goodwill of the business \$ 0

Goodwill comprises the reputation and customer relationships of an existing business. If the price you pay for the business exceeds the fair market value of all of the rest of the assets of the business, the excess may be considered goodwill.

f) Have you made arrangements with the seller for payment of personal property taxes?  No  Yes

**See Application Information for a list of all required application forms.**

**Lease Information (New & Transfer Applicants who are leasing the premises only)**

- a) Date lease begins 5/15/18 Ends 5/31/23
- b) Monthly rental \$3000.00 - 3309.50 (gradually goes up every year)
- c) Do you have an option to renew the lease?  No  Yes
- d) Does your lease allow for assignment to another party without the consent of the owner?  No  Yes
- e) For what length of time have you been guaranteed occupancy (number of years)? 5 years
- f) In addition to paying the monthly rental, will you have to pay anything additional to the owner of the building to guarantee performance of the lease?  No  Yes If yes, explain \_\_\_\_\_
- g) Does the present owner or occupancy object to the granting of your license?  No  Yes  
If yes, explain \_\_\_\_\_

**Change of Agent Applicants Only**

Have there been any changes to the floor plan since the last application was submitted?  No  Yes  
If no, a new floor plan is not required. If yes, submit a new floor plan and explain the change(s): \_\_\_\_\_

**Notarized Signatures of Applicants**

SUBSCRIBED AND SWORN TO BEFORE ME  
This 25 day of June, 2018

*[Signature]*  
(Clerk/Notary Public)

*[Signature]*  
Sole Proprietor, Partner, 20% or more Shareholder, or Agent -- only if there are no 20% or more shareholders

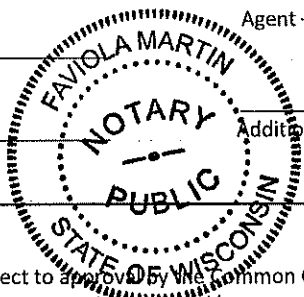

My Commission Expires 2-22-2020  
\*Notary Seal must be affixed.

Note: All information contained in this application is subject to approval by the Common Council. Deviating from approved plan of operation will subject licensee to citations, and/or suspension or non-renewal of the license. Contact the License Division for information on how to request changes.

**New and transfer of premise applicants must submit the following:**

- Proof of ownership, lease or offer to purchase the building
- Detailed floor plan
- If a restaurant, copy of the menu



# FOOD DEALER LICENSE PLAN OF OPERATION

ccl-foodplan 8/1/17

OFFICE OF THE CITY CLERK, LICENSE DIVISION  
CITY HALL, 200 E. WELLS ST, ROOM 105, MILWAUKEE, WI 53202  
(414) 286-2238 • [license@milwaukee.gov](mailto:license@milwaukee.gov) • [www.milwaukee.gov/license](http://www.milwaukee.gov/license)

Legal Entity Name: Little Caneen 2 LLC

Premises Address: 3010 S. Delaware Ave., Bay View WI 53207

## SECTION 1 TYPE OF BUSINESS

Type of application (check one):  taking over a currently operating business  starting a new business  
Anticipated opening date? 8/15/18 or 8/1/18

Check the type that best describes your business (check only one):  
See Food Dealer License Information sheet for definitions.

- Restaurant
  - Retail Establishment
  - Bed & Breakfast
  - Base for Food Peddler
  - Base for Temporary/Seasonal Food Stand
- If retail, will it be a convenience store?  Yes  No  
(Convenience Stores have less than 5,000 sq ft of retail space, primary business is the sale of basic food items, and in addition sells household products)

In addition, will any wholesale business be done?  Yes  No

If yes, what percentage of the business will be wholesale?  Less than 25%  25% or More (Contact DATCP)\*

Will retail items be sold?  No  Yes If Yes, indicate percentage of food sales 30 %

Will restaurant items be sold?  No\*  Yes If Yes, indicate percentage of food sales 70 %

\* If you checked "25% or More" of the business will be wholesale and answered "No" to restaurant items being sold, do not continue completing this application. A City of Milwaukee License is not required. Contact DATCP only.

## SECTION 2 FOOD PROCESSING

Will any food processing be done?  No  Yes  
*Processing is defined as assembling, grinding, cutting, mixing, baking, coating, stuffing, packing, bottling, grilling, canning, extracting, fermenting, distilling, pickling, freezing, drying, smoking, or packaging.*

- If Yes, check the types of food items:
- SNACKS & BEVERAGES  
*includes, but is not limited to, ice cream/soft serve, lemonade, snow cones, coffee, espresso, cappuccino, tea, fruit juice, smoothies, candy, dispensed soda, fruit cups, bakery, cookies, popcorn, kettle corn, cotton candy, funnel cakes, fritters, tortilla chips w/ cheese*
  - MEALS  
*includes, but is not limited to, chicken, ribs, sandwiches, roasted corn, baked potatoes, hot dogs, brats, tacos, nachos w/ cheese and meat, French fries, cooked or deep fried vegetables/fruit, cooked cheese curds, corn dogs, egg rolls, salads*

## SECTION 3 FOOD REQUIRING TEMPERATURE CONTROL

Will any food that requires temperature control be sold?  No  Yes  
(includes dairy products such as milk, cheese, and ice cream, fish, shellfish, meat, poultry)

If yes, list the types of food items: meat, fish, cheese for enchiladas  
tacos, burritos etc.

**SECTION 4 SHARED KITCHEN**

Will you be sharing kitchen space with another operator?

- No If No, SKIP to Section 5
- Yes If Yes, check one:

- I will rent space from another operator ("Shared Kitchen Agreement" is required)
- I will rent space to another operator (peddler/caterer)

**SECTION 5 DETAILS OF OPERATION**

Answer the following questions:

Will you have seating on site for dining?

- No
- Yes

Will you be doing any catering?

- No
- Yes (pick up only)

Will you be doing any delivery?

- No
- Yes

Will you have outdoor activities?

- No
- Yes (A Bench or a couple small tables?)

If Yes to outdoor activities, check all that apply:

- Bar
- Cooking/Grilling
- Dining

Will you have a drive thru window?

- No
- Yes

If Yes to drive thru, are hours different from inside?

- No
- Yes

If Yes, provide drive thru hours: \_\_\_\_\_

Will any scales or barcode scanners be used?

- No
- Yes

If Yes, a Weights & Measures application must be completed and a license obtained.

**SECTION 6 ADDITIONAL SITES**

Where will food be prepared and/or sold?

At a single site

At multiple sites (for example, a hotel with several dining rooms or bars) How many? \_\_\_\_\_

If multiple sites, attach a Food Dealer Additional Site Addendum (ccl-foodadd) for each additional site.

**SECTION 7 CONSTRUCTION OR CHANGES**

Are you planning any construction, remodeling or equipment changes?

No If No, SKIP to Section 8

Yes If Yes, check all that apply:

New construction of a building

Construction changes to an existing building

Renovation or remodeling *New paneling + paintings? New fixtures*

Equipment changes only (Installation or replacement) *new kitchen equipment*

Provide a brief description of the changes: \_\_\_\_\_

Start date: \_\_\_\_\_

Name, Address & Phone Number of Architect: \_\_\_\_\_

Name, Address & Phone Number of Contractor: Joe Rodriguez

305-2760

**SECTION 8 ALCOHOL BEVERAGES**

Are you applying for an alcohol beverage license?

No If No, SKIP to Section 9

Yes If YES, if your food license is approved prior to the alcohol beverage license, when do you want the food license issued?  Immediately  At the same time as the alcohol license

**SECTION 9 ACKNOWLEDGEMENTS & SIGNATURE**

You must initial each item confirming your understanding:

VMC I understand the Health Department must conduct an inspection and advise the License Division of their approval before the license may be issued.

VMC I understand I must obtain an occupancy permit from the Department of Neighborhood Services and an inspection may be required. Neighborhood Services must advise the License Division of their approval before the license may be issued.

VMC I understand the district alderperson will review and either approve or deny my application. If denied, I may appeal and be scheduled to appear before the Licenses Committee. The Licenses Committee will then make a recommendation to the Common Council. The Common Council must grant the license before it may be issued.

VMC I understand proof of payment for all license fees must be on file in the License Division before the license may be issued.

VMC I understand the license must be issued and posted in my establishment prior to opening for business.

VMC I will not operate my food business until the license has been issued and posted in the establishment.

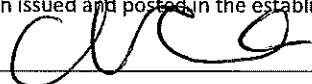
Signature of sole proprietor, partner, agent or 20% shareholder: 

Signature of additional partner(s): \_\_\_\_\_



# Sidewalk Dining Facility Supplemental Application

cc-side1 12/18/17

Office of the City Clerk License Division  
200 E. Wells St. Room 105, Milwaukee, WI 53202  
(414) 286-2238 [www.milwaukee.gov/license](http://www.milwaukee.gov/license) e-mail address: [license@milwaukee.gov](mailto:license@milwaukee.gov)

Business Name: <u>Little Cancun</u>	Aldermanic District # <u>14</u>
Premises Address: <u>3040 S. Delaware Ave. Milwaukee WI 53207</u>	

## Business Operations

Check one:  we are also applying for Food/Alcohol license(s) at this time.  
 I/we currently hold Food/Alcohol license(s) AND ....

confirm that the Business Plan of Operation on file which was previously submitted with the Food and/or Alcohol application has not changed, except for the addition of this sidewalk dining facility.

have included a new Business Plan of Operation reflecting requested changes.

Sidewalk Dining Facility will operate from: Start Date: 8/15/18 or 8/1/18 to End Date: \_\_\_\_\_

Will any food preparation be done outdoors?  No  Yes  
 If yes, describe: \_\_\_\_\_

Will any sidewalk dining facility improvements be physically attached to public structures?  No  Yes  
 If yes, describe: \_\_\_\_\_

## Property Owner

Check one:  Applicant owns the property  
 Property owner's information/signature provided below (REQUIRED):  
 Name: Andrew Klemm for Mike Foot Property Phone # 9144313017  
 Address: 312 E Buffalo #20  
 Property Owner's Signature: [Signature]

## Signature(s)

[Signature]  
 Signature of Sole Proprietor, Partner, or 20% or more Shareholder  
 (If there are no 20% or more shareholders,  
 Corporate Officer-print name/title and sign)

[Signature]  
 Signature of additional partner or 20% or more shareholder

### Office Use Only:

Initials \_\_\_\_\_ Filed \_\_\_\_\_ App # \_\_\_\_\_ Lic # \_\_\_\_\_

Also  holds  is applying for:  Food  Alcohol  Perm Ext

Queue All Apps to:  Health  DNS  CC

Email for Approval to:  DPW



# Little Cowcum RESTAURANT

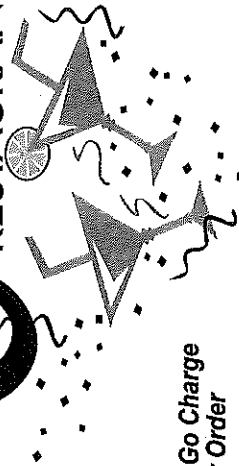

.30¢ To Go Charge  
Per Order

7273A S.27th St. • Franklin, WI 53132 • 414-761-6200

## Daily Specials

### Monday

#16 COMBINATION ALL YOU CAN EAT!.....\$12.95  
(No Sharing Please, TO-GO Containers Will not be Given)

MARGARITA ROCKS (Original Only).....\$4.50

### Tuesday

TACOS (3) GROUND BEEF TACOS. Cheese add .75¢.....\$4.50  
DOMESTIC BEERS.....\$2.75

### Wednesday

#12 ENCHILADAS.....\$9.75  
(Excluding Premium meats)

STRAWBERRY MARGARITAS.....\$5.00

### Thursday

#18 CHIMICHANGAS.....\$9.95  
(Excluding Premium meats)

CORONA & CORONA LIGHT.....\$3.00

### Friday

ALL YOU CAN EAT FISH FRY!  
(No Sharing Please, TO-GO Containers Will not be Given)  
BREADED COD.....\$11.95  
Choice of fries or Rice & Beans w/ choice of corn or flour tortillas

### Saturday

# 12 ENCHILADAS.....\$9.95  
(Excluding Premium meats)

STRAWBERRY MARGARITAS.....\$5.00

### Sunday

#18 CHIMICHANGAS (excluding premium meats).....\$9.95  
CORONA & CORONA LIGHT.....\$3.00  
MENUDO (Seasonal).....\$9.95

Served with corn or flour tortillas

## Combinaciones Mexicanas

- #21 BISTEC RANCHERO.....\$13.50  
Cut steak, cooked in onions, tomatoes & chilies, served with rice & beans, choice of corn or flour tortillas.
- #22 TAMPIQUENIA.....\$14.50  
Choice of beef steak or a pork chop, served with (1) cheese and onion enchilada, (1) bean tostada & guacamole, served with rice & beans, Choice of corn or flour tortillas.
- #23 SIZZLING FAJITAS (CHICKEN).....\$13.95  
SIZZLING FAJITAS (STEAK).....\$14.95  
SIZZLING FAJITAS (SHRIMP).....\$15.95  
SIZZLING FAJITAS (CHICKEN, STEAK, & SHRIMP).....\$18.00  
1/2 & 1/2 ORDERS.....ADD \$1.50  
SHARING.....ADD \$1.50
- #24 MILANESA.....\$10.95  
Breaded sliced beef steak, served with small side salad, choice of fries or rice & beans with choice of corn or flour tortillas.
- #25 BREADED CHICKEN.....\$11.95  
Served with small side salad, choice of fries or rice & beans with choice of corn or flour tortillas.
- #26 BREADED SHRIMP.....\$11.00  
Served with small side salad, choice of fries or rice & beans with choice of corn or flour tortillas.
- #27 (3) TACOS.....\$7.95  
Topped with lettuce, tomatoes, choice of chunky beef, ground beef, chicken or pork. Choice of rice or beans.  
(3) PASTOR, STEAK, CRAB, CHORIZO OR SHRIMP.....\$9.95  
WITH CHEESE.....ADD \$.75
- #28 PORK CHOPS.....\$12.75  
Topped with grilled onions, tomatoes & green bell peppers with choice of fries or rice & beans with choice of corn or flour tortillas.
- #29 (3) FLAUTAS.....\$10.95  
Served with sour cream, rice & beans, choice of chunky beef or chicken.
- (3) STEAK, CRAB OR SHRIMP FLAUTAS.....\$11.95
- #30 BIG QUESADILLA (No Beans or Rice).....\$10.95  
Served with side of sour cream & guacamole, choice of chunky beef, ground beef, chicken or pork. \*Onion Add .50  
STEAK, CRAB OR SHRIMP QUESADILLA.....\$11.95  
CHEESE.....\$8.50
- #31 CAMARON A LA DIABLA.....\$14.50  
Shrimp sautéed in a spicy sauce served with potatoes. Choice of green or red sauce.
- #32 MEXICAN PIZZA (No Rice & Beans).....\$10.95  
Crisp flour shells topped with beans, chorizo, cheese, special sauce, tomatoes & onions. Add meat.....\$1.00
- #33 HUACHINANGOIRED SNAPPER.....\$14.50  
Tasty mouthwatering Red Snapper specially seasoned and fried to perfection. Served with rice and pico de gallo. Choice of corn or flour tortillas.
- #34 BIG BURRITO.....\$10.95  
Choice of ground beef, chunky beef, chicken or pork. Served with rice & beans.  
STEAK OR PASTOR.....\$11.95
- #35 TORTA DINNER.....\$10.95  
Mexican sandwich served with rice and beans Choice of steak, chorizo, milanesa or pastor.

18 % GRATUITY WILL BE ADDED TO PARTYS OF 6 OR MORE.

0/25118  
Little Cancun<sup>2</sup> LLC  
Veronica Cervera agent  
Little Cancun  
040 S. Delaware Ave

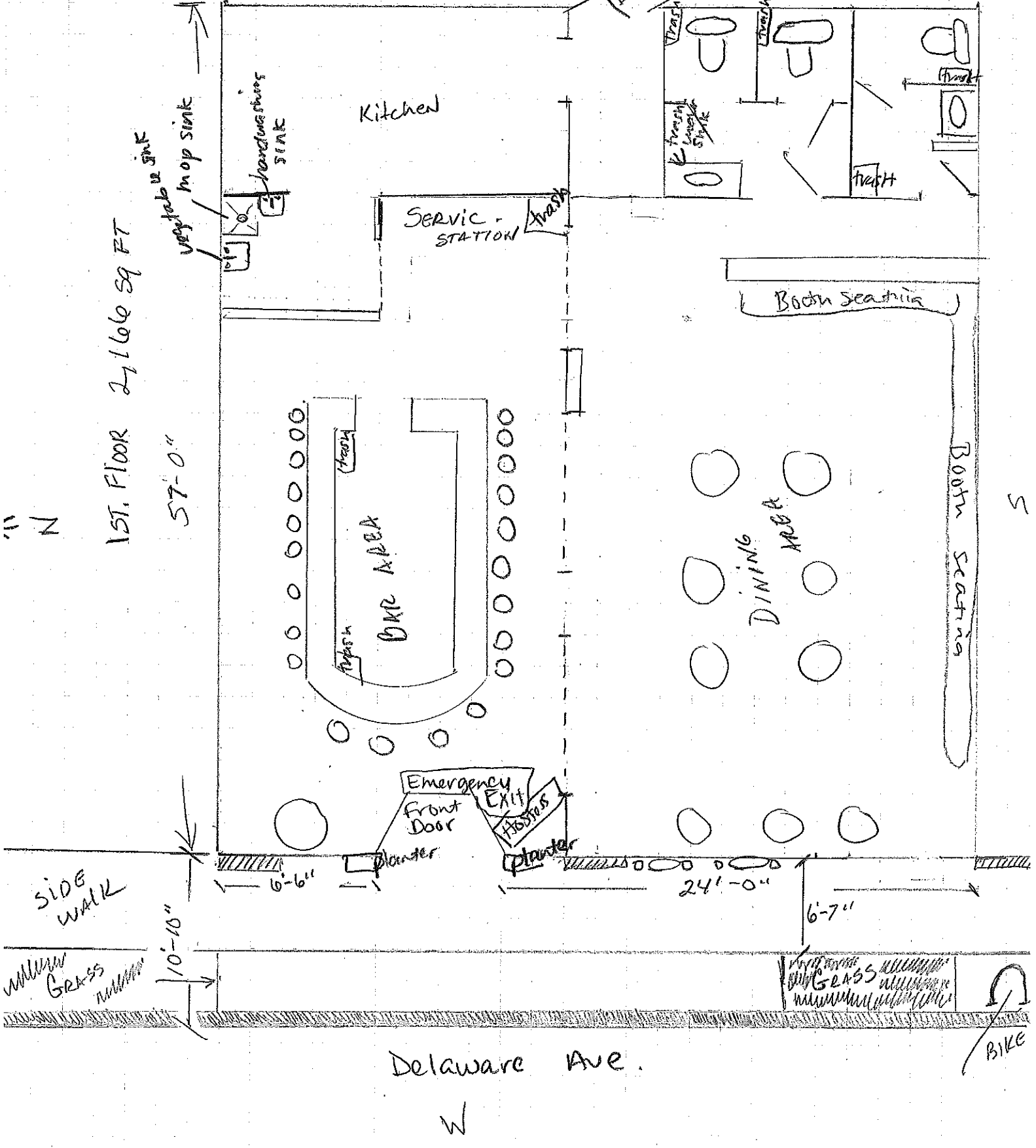

6/25/18  
 Little Cancun<sup>2</sup> LLC  
 Veronica Convera agent  
 Little Cancun  
 3040 S. Delaware Ave.

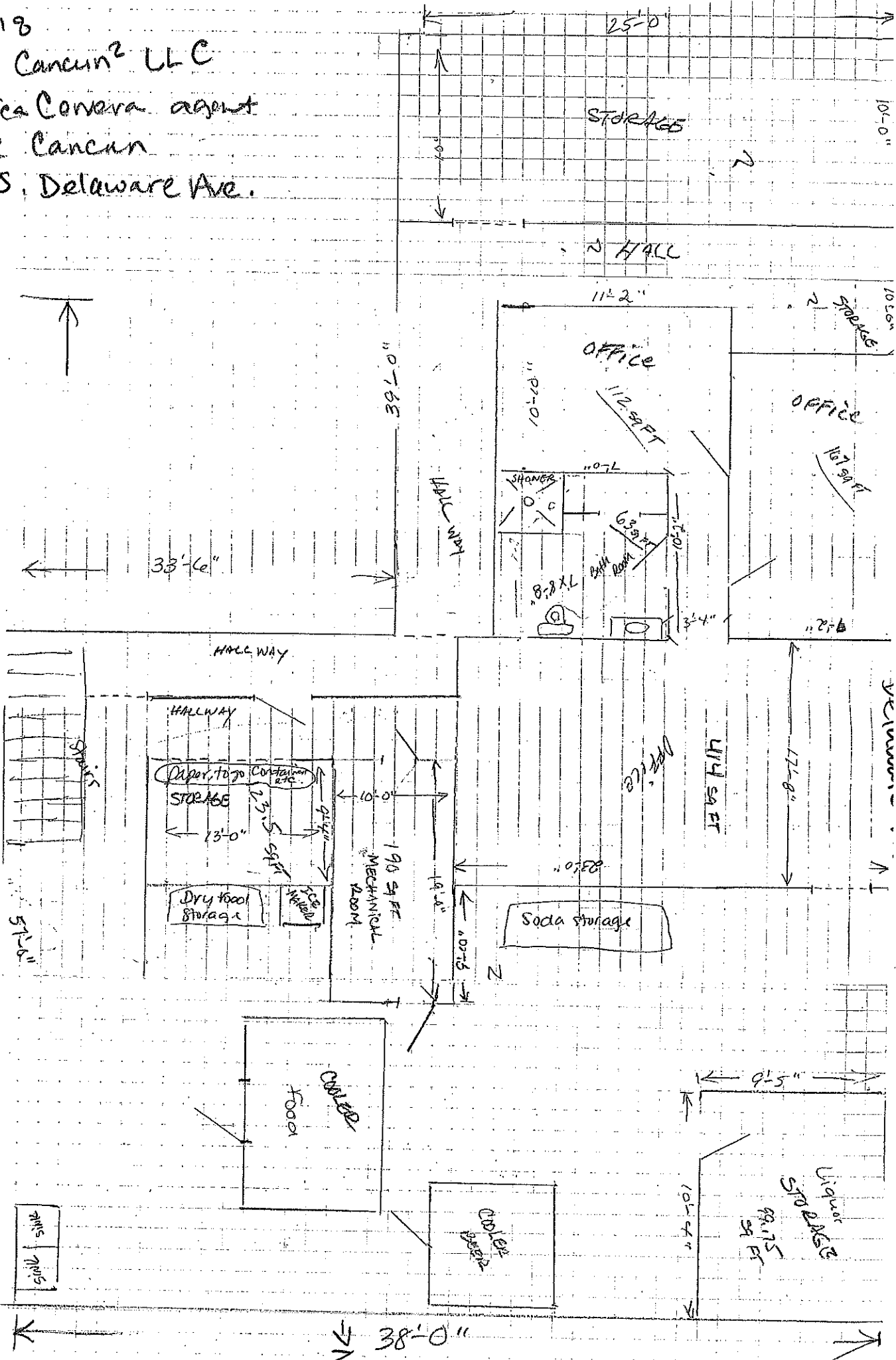

Basement



**CITY OF MILWAUKEE  
OFFICE OF THE CITY CLERK**

Thursday, October 11, 2018

**COMMITTEE MEETING NOTICE**

AD 14

LOPEZ-GONZALEZ, Luis, Agent  
La Pasadita Bar LLC  
1993 S MUSKEGO St

Milwaukee, WI 53215

You are requested to attend a hearing which is to be held in Room 301-B, Third Floor, City Hall on:

**Tuesday, October 23, 2018 at 11:15 AM**

**Regarding:** Your Class B Tavern and Public Entertainment Premises License Renewal Applications as agent for "La Pasadita Bar LLC" for "La Pasadita Bar" at 2691 S 6th St.

There is a possibility that your application may be denied for one or more of the following reasons: The recommendation of the committee regarding the application shall be based on evidence presented at the hearing. Per MCO 85-4-4, unless otherwise specified in the code, probative evidence concerning non-renewal, suspension or revocation may include evidence of the following: failure of the applicant to meet municipal qualifications, pending charges against or the conviction of any felony, misdemeanor, municipal offense or other offense, the circumstances of which substantially relate to the circumstances of the particular licensed or permitted activity, by the applicant or by any employee or other agent of the applicant. If the activities of the applicant involve a licensed premises, whether the premises tends to facilitate a public or private nuisance or has been the source of congregations of persons which have resulted in any of the following: disturbance of the peace; illegal drug activity; public drunkenness; drinking in public; harassment of passers-by; gambling; prostitution; sale of stolen goods; public urination; theft; assaults; battery; acts of vandalism including graffiti, excessive littering, loitering, illegal parking, loud noise at times when the licensed premise is open for business; traffic violations; curfew violations; lewd conduct; display of materials harmful to minors, pursuant to s. 106-9.6; or any other factor which reasonably relates to the public health, safety and welfare, or failure to comply with the approved plan of operation. See attached police report or correspondence.

**Notice for applicants with warrants or unpaid fines:**

Proof of warrant satisfaction or payment of fines must be submitted at the hearing on the above date and time. Failure to comply with this requirement may result in a delay of the granting/denial of your application.

Failure to appear at this meeting may result in the denial of your license. Individual applicants must appear only in person or by an attorney. Corporate or Limited Liability applicants must appear only by the agent designated on the application or by an attorney. Partnership applicants must appear by a partner listed on the application or by an attorney. If you wish to do so and at your own expense, you may be accompanied by an attorney of your choosing to represent you at this hearing.

You will be given an opportunity to speak on behalf of the application and to respond and challenge any charges or reasons given for the denial. No petitions can be accepted by the committee, unless the people who signed the petition are present at the committee hearing and willing to testify. You may present witnesses under oath and you may also confront and cross-examine opposing witnesses under oath. If you have difficulty with the English language, you should bring an interpreter with you, at your expense, so that you can answer questions and participate in your hearing.

You may examine the application file at this office during regular business hours prior to the hearing date. Inquiries regarding this matter may be directed to the person whose signature appears below.

Limited parking for persons attending meetings in City Hall is available at reduced rates (5 hour limit) at the Milwaukee Center on the southwest corner of East Kilbourn and North Water Street. Parking tickets must be validated in the first floor information booth in City Hall.

PLEASE NOTE: Upon reasonable notice, efforts will be made to accommodate the needs of disabled individuals through sign language interpreters or other auxiliary aids. For additional information or to request this service, contact the Council Services Division ADA Coordinator at (414) 286-2998, Fax - (414) 286-3456, TDD - (414) 286-2025.

JIM OWCZARSKI, CITY CLERK

BY: \_\_\_\_\_

Jessica Celella  
License Division Manager

**If you have questions regarding this notice, please contact the License Division at (414) 286-2238.**

**Ramsey, Justin**

---

**From:** Becker, Keren  
**Sent:** Monday, July 2, 2018 10:46 AM  
**To:** Ramsey, Justin  
**Subject:** FW: Shooting

Keren Becker  
License Specialist III  
City Clerk – License Division  
O: (414) 286-2238  
F: (414) 286-3057  
[License@Milwaukee.gov](mailto:License@Milwaukee.gov)  
[www.Milwaukee.gov/license](http://www.Milwaukee.gov/license)



---

**From:** Celella, Jessica  
**Sent:** Monday, July 2, 2018 10:41 AM  
**To:** Becker, Keren  
**Cc:** Byrd, Yashica  
**Subject:** FW: Shooting

Please add as possible objection to La Pasadita Bar 2691 S 6th

---

**From:** Zielinski, Tony  
**Sent:** Monday, July 2, 2018 4:41 AM  
**To:** Ortiz, Jesus; Celella, Jessica; Zielinski, Tony  
**Subject:** Re: Shooting

Jessica,  
Please put this in the file for this bar. Officer could you please provide us with the address of this bar?  
Thanks,  
Tony

Sent from my iPad

On Jul 1, 2018, at 10:07 AM, Ortiz, Jesus <[jaorti@milwaukee.gov](mailto:jaorti@milwaukee.gov)> wrote:

**Shooting at 700 W. Cleveland Av at 12:15 a.m.**

Victim exited the bar on 6th and Cleveland and was walking to his vehicle. Unknown suspect approached victim with handgun and demanded victim's money. Victim struggled with the suspect and during the struggle was shot in the right elbow and also sustained a wound to his left wrist from a bullet fragment. Suspect then forcibly took \$200.00 cash from the victim and fled in an unknown direction. Victim ran to family members home and was conveyed to St. Francis hospital with minor injuries. Victim was later released and cited for drug related activity. Drug buy gone wrong.

Lt. Jesus Ortiz  
District 2, Late Shift  
Shift Commander

"Every day's a struggle"

# MILWAUKEE POLICE DEPARTMENT LICENSING

## CRIMINAL RECORD/ORDINANCE VIOLATION/INCIDENTS SYNOPSIS

DATE: 08/21/2018  
LICENSE TYPE: BTAVN  
NEW:   
RENEWAL:

No. 279617  
Application Date: 08/20/2018

License Location: 2691 South 6<sup>th</sup> Street  
Business Name: La Pasadita Bar

Licensee/Applicant: Lopez Gonzalez, Luis  
(Last Name, First Name, MI)  
Date of Birth: 01/20/1971

Home Address: 604 West Mitchell Street  
City: Milwaukee State: WI Zip Code: 53215  
Home Phone: (414) 303-8176

This report is written by Police Officer David NOVAK, assigned to the License Investigation Unit, Days.

The Milwaukee Police Department's investigation regarding this application revealed the following:

1. On 01/04/2015 the applicant, under the name Luis Gonzalez-Lopez, received three citations at 2039 West National Avenue in the city of Milwaukee.

Charge	1:	Class B Managers License
	2:	Licensed Premises-Safe Egress
	3:	Licensed Premises-Immediate Police Entry
Finding	1:	Guilty
	2:	Guilty
	3:	Guilty
Sentence	1:	\$189.00 fine
	2:	\$189.00 fine
	3:	\$189.00 fine
Date	:	11/09/2015
Case	1:	15008620
	2:	15008621
	3:	15008622

2. The applicant, under the name Luis Gonzalez-Lopez, owes \$88.80 to the city of Milwaukee for an unlawful U/Y turn at South Greenfield Avenue and West 14<sup>th</sup> Street in the city of Milwaukee on 12/19/2012 under case #13005128.

=====

Item #1 previously reported disposition added 09/12/2016.

3. On 11/15/2015 Milwaukee police were dispatched to a robbery complaint at 610 West Cleveland Avenue. The victims had been patrons of La Pasadita tavern (2691 South 6<sup>th</sup> Street) and were battered and robbed by other patrons when they left the business. One of the suspects was identified from video provided by the applicant. This person was taken into custody. The suspect, who is 20 years of age, is depicted on video entering the premises and being served a beer. The applicant was notified to enroll in Respect 21.
4. On 12/11/2015 Milwaukee police were notified by Assistant City Attorney Nicholas Desiato that the applicant had not enrolled in program Respect 21 regarding item #3. The applicant was cited.

Charge: Allow Underage Person on Premises  
Finding: Guilty  
Sentence: Fined \$321.00  
Date: 09/06/2017  
Case: 16003033

5. On 07/25/2016 Milwaukee police conducted a licensed premise check at 2691 South 6<sup>th</sup> Street (La Pasadita Bar). No violations were observed.

=====  
Items #4 updated with new court date on 08/18/2017

6. On 02/04/2017 officers conducted a licensed premises check on La Pasadita Bar, 2961 S 6<sup>th</sup> St. No violations were observed.

=====  
Item #4 updated with disposition on 08/21/2018

7. On 10/31/2017 at 12:14am officers conducted a licensed premise check at La Pasadita Bar, 2691 S 6<sup>th</sup> St. The applicant was on scene with a manager, Zeferino GUERRERO. The officers found a 19 year old on the premise who the bartender, Leticia DIAZ-LIMA, stated she did not card because he is a regular at the business. DIAZ-Lima admitted to serving alcohol to the underage person. The applicant was cited for Presence of Minor at Licensed Premise.

Charge: Presence of Minor at Licensed Premise  
Finding: Guilty  
Sentence: Fined \$384.00  
Date: 12/18/2017  
Case: 17064043

8. On 07/01/2018 at 12:22am officers were dispatched to an armed robbery at 2691 S 6<sup>th</sup> St. The investigation revealed the victim was at the bar and left with a subject he met at the bar to purchase narcotics. The victim was shot buy the suspect at 700 W. Cleveland. The applicant was on scene and cooperative with the investigation.



# MILWAUKEE POLICE DEPARTMENT

## REPORT OF INCIDENTS INVOLVING LICENSED PERSONS OR PREMISES

TO: Captian Alex RAMIREZ

Business Name: La Pasadita Bar  
Address of Licensed Premises: 2691 S 6<sup>th</sup> St  
Business Phone: 414-303-8176

District: 2

Type of License: Class B

Violation /  Incident # CAD#173043207

Date of Incident: 10/31/2017

Licensee or Manager on premises at time of violation / incident?  Yes  No

Licensee cooperative?  Yes  No (if no, explain in narrative section)

Licensee Notified by Officer: P.O. Eulia KAZACHENKO

Date: 10/31/2017

Time: 12:14AM

Licensee or Agent's Name: Luis Gonzalez  
Home Address: 1993 S. Muskego Ave

Date of Birth: 01/20/71

Home Phone: 414-303-8176

Co-Licensee Name: Zeferino GUERRERO  
Home Address: 2945 S. 9<sup>th</sup> St  
Class S License Number: BMGR 197248-19

Date of Birth: 8/26/68

Home Phone: 8/26/68

Bartender Name: Leticia S. DIAZ-LIMA  
Home Address: 3240 S. 9<sup>th</sup> St  
Class D License Number: n/a

Date of Birth: 1/29/88

Home Phone: 414-628-8140

Licensed Person / Public Pass. Vehicle, etc.:  
Home Address:  
Class D License Number:

Date of Birth:

Home Phone:

### VIOLATION/INCIDENT - DESCRIBE FACTS AND CIRCUMSTANCES IN NARRATIVE SECTION

Name of Person Cited: Luis Gonzalez  
Citation Number: J9815VJ922

Violation & Ord. / Statue No.: 90-19-1

Date of Birth: 01/20/71

Court Date: 12/18/17

Name of Person Cited: Leticia S. DIAZ-LIMA  
Citation Number: J980XBLHQD

Violation & Ord. / Statue No.: 90-18-1-A-1

Date of Birth: 1/29/88

Court Date: 12/18/17

Name of Person Cited: Ventura DIAZ  
Citation Number: J9815VJ923

Violation & Ord. / Statue No.: 90-18-2

Date of Birth: 9/29/98

Court Date: 12/18/17

Name of Person Cited:  
Citation Number:

Violation & Ord. / Statue No.:

Date of Birth:

Court Date:

Name of Person Cited:  
Citation Number:

Violation & Ord. / Statue No.:

Date of Birth:

Court Date:

Investigating Officer: P.O. Eulia KAZACHENKO

District / Bureau: 2

Date: 11/03/17

*P.O. Kazachenko*  
*Alex Ramirez*  
Commanding Officer

*11/10/17*  
Date

### DISPOSITION - FOR LICENSING ONLY

Citation No.	Case Number	Disposition	Judge	Date

LICENSE INVESTIGATION UNIT

Received *11-18-17*

Referred

By *[Signature]*

*Su. m*

This report is written by P.O. Eulia KAZACHENKO, assigned to District Two, Late Power Shift.

On Tuesday, October 31, 2017 at 12:14AM, P.O. Mariolys FLORES and I (Squad 2474) along with P.O. Taylor BAAS and P.O. Garrett BONG (Squad 2472), Sgt. Chris MARTIN (Squad 2412) and Sgt. Jefferey KRUEGER (Squad 2411) conducted a Tavern Check at La Pasadita Bar located at 2691 S 6TH St.

Upon arrival Hispanic man later identified as Zeferino GUERRERO (W/M, 8/26/68) came up to me and stated that he was a manager of La Pasadita Bar.

Owner of the La Pasadita Bar Luis GONZALEZ (W/M, 1/20/71) was also on scene.

While on premises P.O. BAAS spoke with two Hispanic males Ismael BORJAS-GARCIA (W/M, 5/18/95) and Ventura BIAZ (W/M, 9/29/98) who were playing pool. BIAZ was only 19 years old.

I spoke with the bartender Leticia S. DIAZ-LIMA (W/F, 1/29/88) who stated that she did not card BIAZ and BORJAS because they are regulars. DIAZ-LIMA stated that she served "the smaller one" (19 year old Ventura BIAZ) a Tequila and Sour soda.

Citation is issued to GONZALEZ, DIAZ-LIMA and RIOS.

# Milwaukee Police Department

749 W. State Street Milwaukee, WI 53233

414-933-4444



Case #: 181820013

OtherEvent #: 18-LP-0104

## Incident

### 2691 S 6TH ST Milwaukee, WISCONSIN 53215

Incident Date/Time:: 07/01/2018 00:22:00  
District:: 2  
Beat:: 250  
Reporting Area:: 6116

## Business Agent (1)

### GONZALEZ, LUIS LOPEZ

Person Involvement:: Agent  
DOB:: 01/20/1971  
Sex:: MALE  
Race:: WHITE  
Phone 1 Number:: (414)-303-8176  
Phone 1 Type:: Main  
Address:: 2691 S 6TH ST  
City:: Milwaukee  
State:: WISCONSIN  
Zip Code:: 53215

## Licensed Persons Involved (1)

### RODRIGUEZ-PEREZ, MARIA CECILIA

Person Involvement:: Bartender  
DOB:: 11/22/1990  
Sex:: FEMALE  
Race:: WHITE  
Phone 1 Number:: 4147390310  
Phone 1 Type:: CELL  
Address:: 1725 W LINCOLN AV  
City:: Milwaukee  
State:: WISCONSIN  
Zip Code:: 53215

## Narrative (1)

### INITIAL INVESTIGATION

Dammons III, Albert T 029191

07/01/2018

This report is written by P.O. Albert DAMMONS, District 2, Late Power shift, squad 2452, with P.O. RUSCH.

On Sunday, July 1st, 2018, at approximately 12:22 a.m. I was dispatched to a robbery complaint at 2691 S. 6th St. in the City and County of Milwaukee.

# Milwaukee Police Department

749 W. State Street Milwaukee, WI 53233

414-933-4444



Case #:181820013

OtherEvent #: 18-LP-0104

During my canvass, I entered La Pasadita Bar.

On scene I spoke with the owner, identified as, Luis Lopez GONZALEZ, m/w, 01/20/71. This bar/owner was not in violation of any tavern codes.

On scene I also spoke with the bartender, identified as, Maria RODRIGUEZ, f/w, 11/22/90 who was in possession of a bartending license.

GONZALEZ was very cooperative as well as RODRIGUEZ.

The victim, identified as Christian U. ALEMAN, m/w, 10/10/1992, met one of the suspects inside the bar, then left the bar to attempt to purchase narcotics at the approximate location of 700 W. Cleveland Av., which is approximately 1 city block West of the bar. ALEMAN was shot at the approximate location of 700 W. Cleveland Av., by the subjects that he was attempting to purchase narcotics from. ALEMAN and the suspects did not return to the bar after the shooting. ALEMAN received a non life threatening injury due to the shooting.

### Officer (1)

Reporting Officer:	Dammons III, Albert T (029191)	07/01/2018 19:32:00
Section: (Work Location):	24	
Approving Officer:	Martin, Christopher F (015266)	07/01/2018 19:55:52



Thursday, October 11, 2018



# Notice of Public Hearing

---

LOPEZ-GONZALEZ, Luis, Agent  
La Pasadita Bar at 2691 S 6th St  
Class B Tavern and Public Entertainment Premises License Renewal Applications

**Tuesday, October 23, 2018 at 11:15 AM**

To whom it may concern:

The above application has been made by the above named applicant(s). This requires approval from the Licenses Committee and the Common Council of the City of Milwaukee. The hearing before the Licenses Committee will take place on 10/23/2018 at 11:15 AM, in Room 301-B, Third Floor, City Hall. If you wish, you may provide testimony at the hearing regarding the request; see below for further information. You are not required to attend the hearing. Once the Licenses Committee makes its recommendation, this recommendation is forwarded to the full Common Council for approval at its next regularly scheduled hearing. Please review the information below and if you have further questions regarding this process, please contact the License Division at (414) 286-2238.

---

## Important details for those wishing to provide information for the Licenses Committee to consider when making its recommendation:

1. The license application is scheduled to be heard at the above time. Due to other hearings running longer than scheduled, you may have to wait some time to provide your testimony.
2. You must appear in person and testify as to matters that you have personally experienced or seen. (You cannot provide testimony for your neighbor, parent or anyone else; this is considered hearsay and cannot be considered by the committee.)
3. No letters or petitions can be accepted by the committee (unless the person who wrote the letter or the persons who signed the petition are present at the committee hearing and willing to testify).
4. Persons opposed to the license application are given the opportunity to testify first; supporters may testify after the opponents have finished.
5. When you are called to testify, you will be sworn in and asked to give your name, and address. (If your first and/or last names are uncommon please spell them.)
6. You may then provide testimony.
  - a. Include only information relating to the above license application.
  - b. Include only information you have personally witnessed or seen.
  - c. Provide concise and relevant information detailing how this business has affected or may affect the peaceful enjoyment of your neighborhood.
  - d. If by the time you have the opportunity to testify, the information you wish to share has already been provided to the committee, you may state that you agree with the previous testimony. Redundant or repetitive testimony will not assist the committee in making its recommendation.
7. After giving your testimony, the members of the Licenses Committee and the licensee may ask questions regarding the testimony you have given or other factors relating to the license application.
8. Business Competition is not a valid basis for denial or non-renewal of a license.  
**Please Note: If you have submitted an objection to the above application your objection cannot be considered by the committee unless you personally testify at the hearing.**

OCCUPANT	MAIL ADDRESS	CITY, STATE ZIP
CURRENT OCCUPANT	2688 S 7TH ST	MILWAUKEE, WI 53215
CURRENT OCCUPANT	2677A S 7TH ST	MILWAUKEE, WI 53215
CURRENT OCCUPANT	2683 S 7TH ST	MILWAUKEE, WI 53215
CURRENT OCCUPANT	2682A S 7TH ST	MILWAUKEE, WI 53215
CURRENT OCCUPANT	2690 S 7TH ST	MILWAUKEE, WI 53215
CURRENT OCCUPANT	2679A S 6TH ST	MILWAUKEE, WI 53215
CURRENT OCCUPANT	2677B S 7TH ST	MILWAUKEE, WI 53215
CURRENT OCCUPANT	2679 S 6TH ST	MILWAUKEE, WI 53215
CURRENT OCCUPANT	2682 S 7TH ST	MILWAUKEE, WI 53215
CURRENT OCCUPANT	2677 S 7TH ST	MILWAUKEE, WI 53215
CURRENT OCCUPANT	2689 S 7TH ST	MILWAUKEE, WI 53215
CURRENT OCCUPANT	2685D S 7TH ST	MILWAUKEE, WI 53215
CURRENT OCCUPANT	2686 S 7TH ST	MILWAUKEE, WI 53215
CURRENT OCCUPANT	2672 S 7TH ST	MILWAUKEE, WI 53215
CURRENT OCCUPANT	2685A S 7TH ST	MILWAUKEE, WI 53215
CURRENT OCCUPANT	2685C S 7TH ST	MILWAUKEE, WI 53215
CURRENT OCCUPANT	2673 S 7TH ST	MILWAUKEE, WI 53215
CURRENT OCCUPANT	2685B S 7TH ST	MILWAUKEE, WI 53215

Total Records: 18

Radius: 250.0 feet and Center of Circle: 2691 S 6th St

**2018-2019 Plan of Operation for 2691 S 6TH ST**

**1. Litter & Security Plans**

How are the grounds kept clean?  Sweep  Pressure Wash  Pick Up Litter  Other:

How often will grounds be cleaned?  Daily  Weekly  Other:

Who cleans the grounds?  Licensee  Building Owner  Employees  Hired Maintenance  Other:

How are noise issues prevented and/or addressed?  Security  Manager approaches customer(s)  Call Police  Signs Posted  
 Other:

Are there designated outdoor smoking areas?  No  Yes If Yes, Describe:

Number of garbage cans: Inside 3 Locations: in parking lot + bathrooms / behind bar  
Outside 1 Locations: parking lot

Is a crowd control barrier used?  No  Yes If Yes, Describe:

Number of restrooms: 2 Name of solid waste contractor: People disposal

Are there parking spaces on the premises?  No  Yes If Yes, list number of spaces: 10 and describe security plans:

Are there designated loading areas?  No  Yes If Yes, describe security plans:

Do you have security personnel on the premise?  No  Yes If Yes, how many? 1 - when needed  
AND What are their responsibilities? 10 - assist when needed  
What security equipment do they use? NO  
List their licensing, certification or training credentials: NO

Are there security cameras?  No  Yes If Yes, list all locations: 4 outside 4 inside

Are searches and/or identification checks conducted upon entry?  No  Yes If Yes, describe:  
upon id check

**2. Percentage of Sales (must total 100%)**

Alcohol 90 % Food Sales \_\_\_\_\_ % Entertainment 10 % Other \_\_\_\_\_ %

**3. Businesses On The Premises (choose all that apply):**

- Restaurant  Cafe/Coffee Shop  Cocktail Lounge  Convenience Store  Night Club  Liquor Store  Tavern  Sports Facility  
 Hotel  Banquet Hall  Supermarket  Private/Fraternal/Veterans' Club  Other:

**4. Hours of Operation and Age Restriction**

Are there any changes to the current hours of operation or age restriction?  No  Yes If Yes, Describe:

Please Note: If you will be open earlier or later than the hours listed on your current license for even one event or holiday (for example, St. Patrick's Day, Brewers Opening Day, etc.) during the license period, this must be reported and printed on your license.  
Your hours of operation and age restriction are listed on your current license.

**5. Floor Plan and Capacity**

Are you requesting any changes to your capacity or floor plan\*?  No  Yes If yes, describe: \_\_\_\_\_ and submit a new floor plan with this renewal application. A sample plan can be found online at [www.milwaukee.gov/licenses](http://www.milwaukee.gov/licenses) under License Forms and Related Information.

Alcohol/Food Establishments: A "Permanent Extension of Premises Application" is required if you are adding any square footage to the licensed premises.

**6. Sidewalk Dining: Fee:**

Are there any changes to the sidewalk dining site plan?  No  Yes If Yes, submit an updated site plan with this application.

**7. Food License: Fee:**

Your current food license includes the following food operations: Are there any changes to your food operations as listed above?  No  Yes, if Yes, explain

**8. Weights and Measures: Fee:**

Number/Type of Devices:  
Are there any changes to the number or types of devices?  No  Yes  
If yes, contact our office for further instructions.

**1. CURRENT APPROVED ENTERTAINMENT**

The following types of entertainment have been approved for your current Public Entertainment Premises license:

Disc Jockey, Jukebox, Karaoke, 5 Amusement Machines, 2 Pool Tables

**2. ADDING ENTERTAINMENT**

If applicable, check any entertainment you wish to add: **ONLY CHECK ENTERTAINMENT TYPE(S) YOU ARE ADDING. YOUR CURRENT APPROVED ENTERTAINMENT IS LISTED ABOVE.**

- Instrumental Musicians
- Bands
- Battle of the Bands
- Comedy Acts
- Disc Jockey
- Magic Shows
- Poetry Readings
- Dancing by Performers
- Jukebox
- Wrestling
- Patron Contests
- Patrons Dancing
- Adult Entertainment/ Strippers/Erotic Dance
- Karaoke
- Bowling Alley
- Pool Tables
- Motion Pictures (movies by admission)  Amusement Machines
- Concerts
- Theatrical Performances
- How many screens? \_\_\_\_\_ How many? \_\_\_\_\_ Approx. # per year? \_\_\_\_\_
- How many? \_\_\_\_\_ How many? \_\_\_\_\_ Approx. # per year? \_\_\_\_\_
- Other: \_\_\_\_\_

No entertainment changes can take place until approved by Common Council and a new license has been issued and posted on the premises.

**3. REMOVING ENTERTAINMENT**

If applicable, list any entertainment you wish to remove:

**4. PROMOTERS/SOUND AMPLIFICATION**

Will promoters ever be used for any of the entertainment?  No  Yes If Yes, Describe:

At any time will sound amplification be used?  No  Yes If Yes, Describe:

**5. SIGNATURE**

I understand that after the license has been issued, a change to the plan of operation will require a written request to change and approval from the Common Council.

I agree to inform the City Clerk within 10 days of any substantial changes in the information supplied in this application.

I understand that I shall not willfully refuse to provide the services offered under this license, or add charges or require deposits not required of the general public because of race, color, sex, religion, national origin or ancestry, age, handicap, lawful source of income, marital status, sexual orientation, gender identity or expression, familial status or the fact that a person is now or has been a member of the military service, whether dressed in uniform or not; and shall not seek such information as a condition of employment, or penalize any employee or discriminate in the selection of personnel for training or promotion on the basis of such information.

I have knowledge of the City Ordinances currently regulating public entertainment, and understand that the license may be subject to suspension, non-renewal or revocation, if I violate any rule, law or regulation of the city of Milwaukee and State of Wisconsin.

Signature of Sole Proprietor, a Partner, or if a Corporation or LLC, the Agent must sign



# CERTIFICATE OF COMPLETION



This certificate is awarded to

LA PASADITA BAR

in recognition of completion of the Pivot Program with the

CITY OF MILWAUKEE

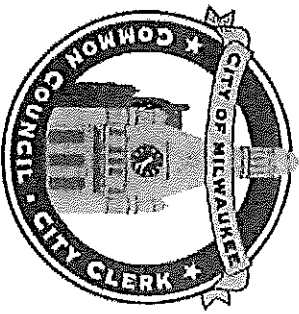

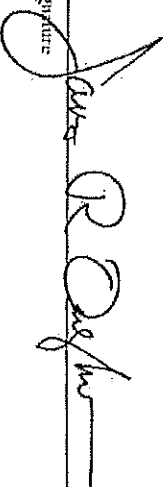
Signature  Date 5-19-16

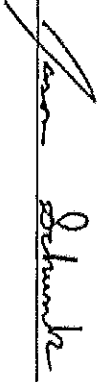
Signature  Date 5-19-16

