



PETITION FOR A SPECIAL PRIVILEGE ccl-246 (7/15)

SP _____
CCF _____

- New application \$250.00 Fee**
- Amendment to add items to Special Privilege # _____ (\$125.00 Fee)**
- Amendment to remove items from Special Privilege # _____ (No fee)**
- Amendment for change of ownership for Special Privilege # _____ (No fee)**

- File petition with the Department of Public Works, Attention: Special Privileges, 841 North Broadway, Room 919, Milwaukee, WI 53202.
- Fee must be submitted with petition. Checks should be made payable to the City of Milwaukee.
- Questions? Call 414-286-2454

To the Honorable, The Common Council of the City of Milwaukee:

The Licensee Juan A. Ruiz - United Community Center Inc.
(Name of Individual, Partners, Corporation or LLC)

being the owners of the following property known by street address as 1038 South 6th Street
(Street Address and Zip Code)

in the 12th Aldermanic District respectfully petition the Common Council of the City of Milwaukee according to the provisions of Section 66.0425 of the Wisconsin Statutes, that the following privilege be granted:

Description of Special Privilege: code non-compliant pylon sign with a base that is partially in the public right-of-way See drawing 82216-PLY-01 and site plan.

Of which a plan or sketch is herewith submitted. Petitioner agrees to comply with all laws and all ordinances of the City of Milwaukee, to abide by any order or resolution of the Common Council affecting this privilege, to be primarily liable for damages to person or property by reason of the granting of such privilege, pay annual compensation as provided by law in the sum to be fixed by the proper city officers, and to file and keep current throughout the existence of the privilege, a certificate of insurance indicating applicant holds a public liability policy in at least the sums of \$25,000.00/\$50,000.00 bodily injury, and \$10,000.00 property damage, insuring the city against any liability that might arise by reason of the privilege.

Petitioner further agrees to remove said privilege whenever public necessity so requires when so ordered upon resolution adopted by the Common Council or other legislative body.

Should this special privilege be discontinued for any reason whatsoever, petitioner agrees to remove all construction work executed pursuant to this special privilege, to restore to its former condition and to the approval of the Commissioner of Public Works, any curb, pavement, or other public improvement which was removed, changed or disturbed by reason of the granting of this special privilege. Petitioner further agrees not to contest the validity of Section 66.0425 of the Wisconsin Statutes, or the legality of this special privilege in any way.

Name (Please Print): Juan A. Ruiz
(Individual, Partner, or Agent if corporation or LLC as shown above)

Signature: Date: 9/21/18
(Individual, Partner, or Agent if corporation or LLC)

Corporation or LLC Name: United Community Center Inc.
(If applicable, as shown above)

Mailing Address (If different than property address above): 1028 S. 9th St.

(OVER)

City: Milwaukee State: WI Zip: 53204

Telephone: 414-384-3100 E-Mail: juan@unitedcc.org

Architect/Engineer/Contractor (If Applicable)

Name: Poblocki Sign Co. LLC

Address: 922 S. 70th St.

City: West Allis State: WI Zip: 53214

Telephone: 414-453-4010 E-Mail: dburton@poblocki.com

IMPORTANT NOTICE FOR CUSTOMERS PAYING BY CHECK

When you provide a check as payment, you authorize us either to use information from your check to make a one-time electronic fund transfer from your account or to process the payment as a check transaction.

GENERAL NOTES:

IBC 2015, 115 MPH (3-SEC GUST), EXP. C PER ASCE 7-10

ALUMINUM:

REC. AND SQ. TUBING: ASTM B221, 6063-T52
 ANGLES: ASTM B308, 6063-T52
 EXTRUSIONS: ASTM B221, 6063-T52
 SHEET: ASTM B209, 5052-H32, 3105-H14
 PLATE: ASTM B209, 5052-H32, 6061-T6

STEEL:

REC. AND SQ. TUBING: ASTM A500, GRADE B FY=46 KSI MIN.
 PLATES AND SHAPES: ASTM A36, FY=36 KSI MIN.
 PIPES: ASTM A53 GRADE B, FY=42 KSI MIN.
 REBAR: API 5L B / X42
 PROVIDE PAINT TO ALL EXPOSED STEEL.

DO NOT PAINT WHERE IN CONTACT WITH CONCRETE

BOLTS, SCREWS AND THREADED ROD:

CARBON STEEL ASTM A325, A307, A36 AND F1554 GRADE 36, 55, 105
 WITH A ROCKWELL HARDNESS LESS THAN C35,
 AND HOT-DIP GALVANIZED PER ASTM A153,
 MECHANICALLY GALVANIZED PER ASTM B695 OR
 ZINC COATED PER ASTM A123, A641, OR A633

CONCRETE:

USE F'c = 3000 PSI AT 28 DAYS

STEEL WELDING:

DESIGN AND FABRICATION ACCORDING TO AWS D1J
 PROVIDE: E70XX ELECTRODES, LOW HYDROGEN, FOR SMAW PROCESS
 E7XT-X ELECTRODES FOR FCAW PROCESS
 E70S-X ELECTRODES FOR GMAW PROCESS
 MIN. WELD 3/16" FILLET OR 3/16" FLARE BEVEL ALL-AROUND U.N.O.
 ALL WELDERS MUST BE CERTIFIED FOR TYPE OF WELDING SPECIFIED.

ALUMINUM WELDING:

ALUMINUM WELDING SHALL BE IN ACCORDANCE TO AWS D12
 PROVIDE: AWS A5.10, 5356 FILLER WIRE FOR GMAW PROCESS
 AWS A5.10, 5356 FILLER WIRE FOR GTAW PROCESS
 WELDERS & WELDING PROCEDURE SPECIFICATIONS SHALL BE
 QUALIFIED IN ACCORDANCE WITH AWS D12 BEFORE
 PRODUCTION WELDING BEGINS

*NOTE: SEE DESIGN SKETCH FOR
 COLOR & COPY LAYOUTS
 BOND & GROUND ACCORDING TO N.E.C. ARTICLE 600 &
 U.L. 48 STANDARDS
 PRIMARY ELECTRICAL SUPPLY & FINAL HOOK UP TO BE
 DONE BY LOCALLY LICENSED ELECTRICAL CONTRACTOR.
2.2/9 AMPS @ 120/277 VOLTS

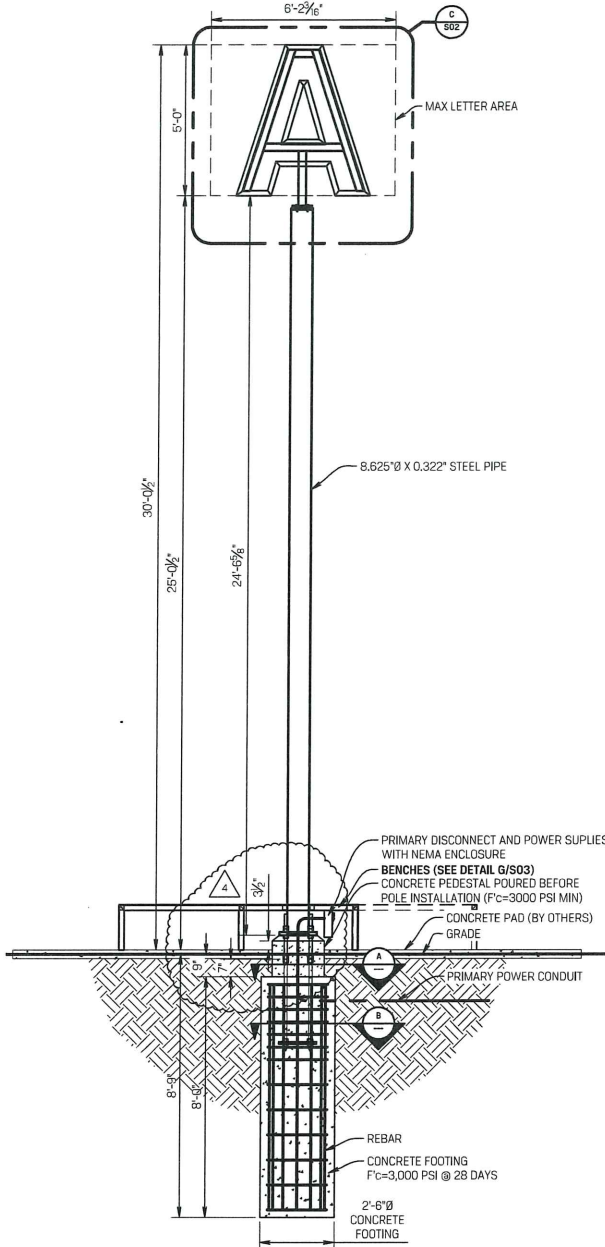

FRONT ELEVATION

SCALE: 1/4" = 1'-0"

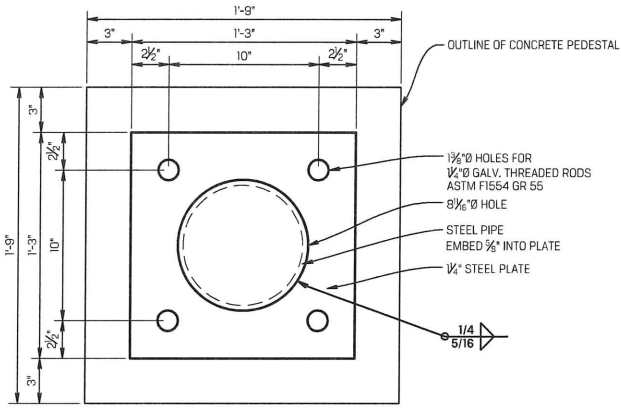

A BASE PLATE DETAIL

SCALE: 1 1/2" = 1'-0"

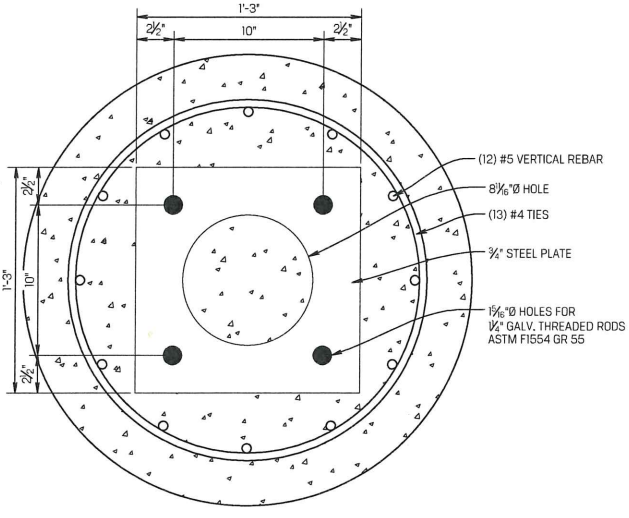

B FOOTING SECTION

SCALE: 1 1/2" = 1'-0"

82216	82216	82216
Project	Project	Project
Watermarks	Watermarks	Watermarks
1028 S 6TH STREET MILWAUKEE, WI	1028 S 6TH STREET MILWAUKEE, WI	1028 S 6TH STREET MILWAUKEE, WI
Scale: AS NOTED	Scale: AS NOTED	Scale: AS NOTED
Original Page Size: 11" x 17"	Original Page Size: 11" x 17"	Original Page Size: 11" x 17"
Notes	Notes	Notes
LINE-02 - ANCHOR BOLT CASE BUY OUT (BASE PLATE NOT INCLUDED) FOOTING BY GC	LINE-02 - ANCHOR BOLT CASE BUY OUT (BASE PLATE NOT INCLUDED) FOOTING BY GC	LINE-02 - ANCHOR BOLT CASE BUY OUT (BASE PLATE NOT INCLUDED) FOOTING BY GC
Revisions	Revisions	Revisions
REV DESCRIPTION BY DATE	REV DESCRIPTION BY DATE	REV DESCRIPTION BY DATE
1 ANCHOR BOLT CASE BUY OUT ONLY WCC 7.21.18	1 ANCHOR BOLT CASE BUY OUT ONLY WCC 7.21.18	1 ANCHOR BOLT CASE BUY OUT ONLY WCC 7.21.18
2 LETTER & BENCH DETAILS WCC 7.21.18	2 LETTER & BENCH DETAILS WCC 7.21.18	2 LETTER & BENCH DETAILS WCC 7.21.18
3 MULTIPERSONAL WCC 7.21.18	3 MULTIPERSONAL WCC 7.21.18	3 MULTIPERSONAL WCC 7.21.18
4 MULTIPERSONAL WCC 7.21.18	4 MULTIPERSONAL WCC 7.21.18	4 MULTIPERSONAL WCC 7.21.18
Drawn By: WADE CARTER	Drawn By: WADE CARTER	Drawn By: WADE CARTER
Checked By: CHUCK AMUNDSEN	Checked By: CHUCK AMUNDSEN	Checked By: CHUCK AMUNDSEN
Date: 5.2.18	Date: 5.2.18	Date: 5.2.18
Sign Loc: 18b	Sign Loc: 18b	Sign Loc: 18b
PYL-01	PYL-01	PYL-01
Sign Type	Sign Type	Sign Type
82216	82216	82216
Sheet	Sheet	Sheet
501	501	501

POBLOCKI

922 S 70TH ST, MILWAUKEE, WI 53214
 414-453-0000 • WWW.POBLOCKI.COM

This document is owned by and the information contained herein is the property of Poblocki, LLC. By using this document, you agree to hold Poblocki, LLC harmless for any and all errors or omissions. Poblocki, LLC is not responsible for any and all errors or omissions. Poblocki, LLC is not responsible for any and all errors or omissions. Poblocki, LLC is not responsible for any and all errors or omissions.

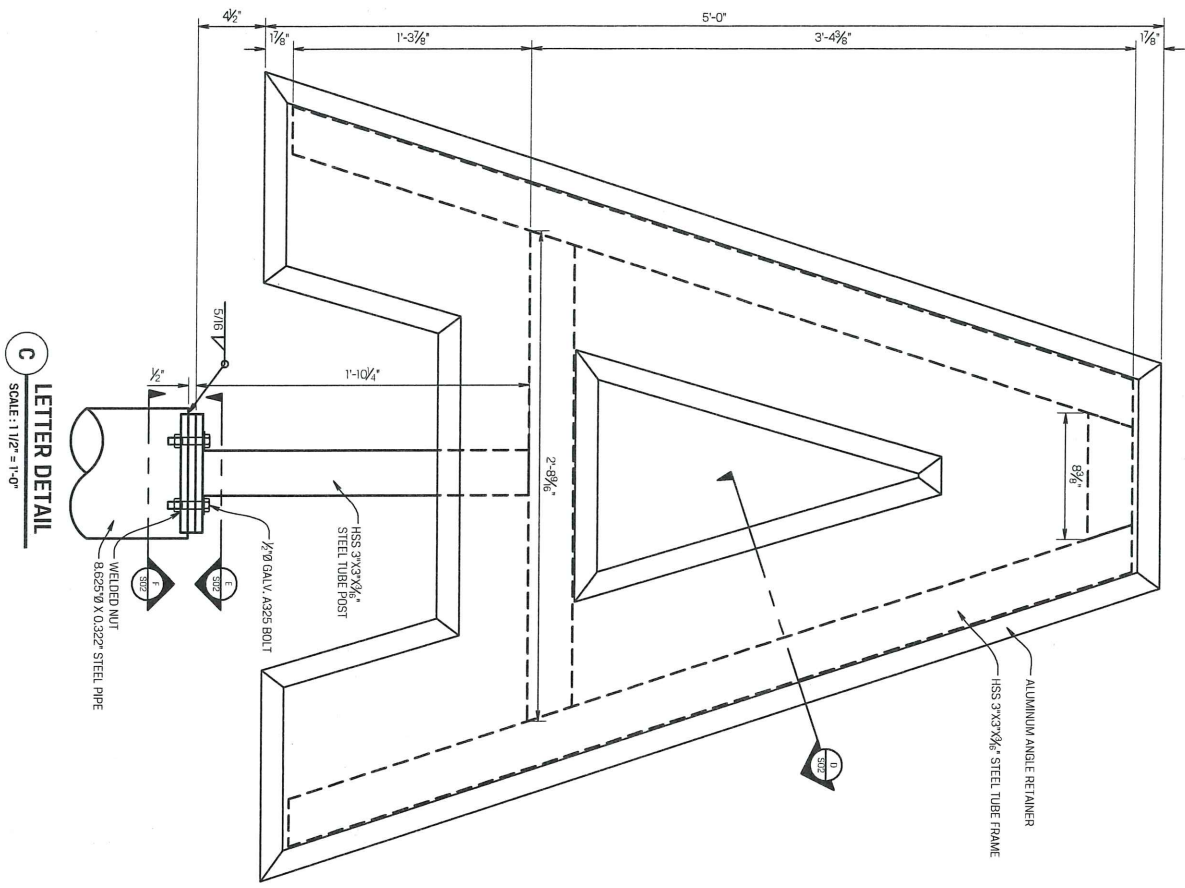

C LETTER DETAIL
SCALE: 1 1/2" = 1'-0"

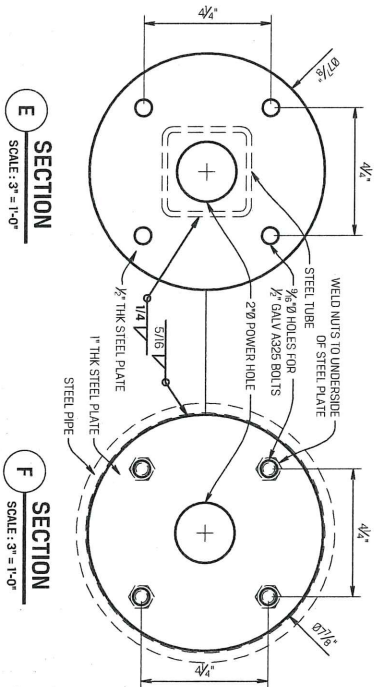

E SECTION
SCALE: 3" = 1'-0"

F SECTION
SCALE: 3" = 1'-0"

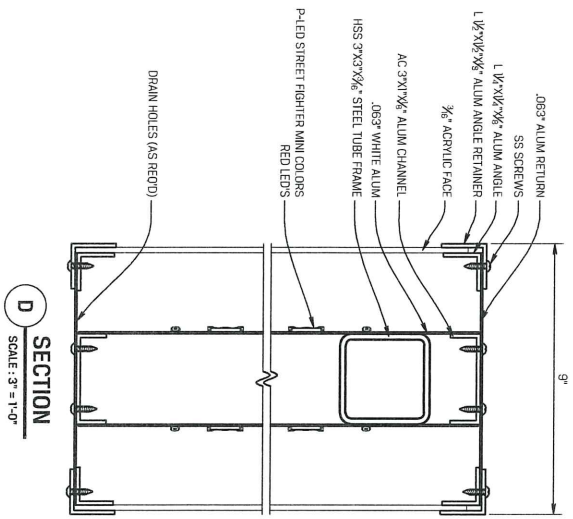

D SECTION
SCALE: 3" = 1'-0"



922 S. 70TH ST., MILWAUKEE, WI 53214
414.453.4000 • WWW.POBLOCKI.COM

This document is owned by and the information contained herein is the property of POBLOCKI, LLC. By receipt hereof, the purchaser agrees not to use the information contained herein for any other project without the prior written consent of POBLOCKI, LLC. POBLOCKI, LLC is not responsible for any errors or omissions in this document. POBLOCKI, LLC is not responsible for any damage or injury to persons or property caused by the use of the information contained herein. POBLOCKI, LLC is not responsible for any damage or injury to persons or property caused by the use of the information contained herein. POBLOCKI, LLC is not responsible for any damage or injury to persons or property caused by the use of the information contained herein.

Project
WATERMARKS

1028 S 6TH STREET
MILWAUKEE, WI

Scale: AS NOTED
Original Page Size: 11" x 17"

Notes
LINE-02 - ANCHOR BOLT CASE BUY OUT (BASE PLATE NOT INCLUDED)
FOOTING BY GC

Revisions	BY	DATE
1 ANCHOR BOLT CASE BUY	WCC	7.2.18
2 LETTER BENCH DETAILS	WCC	7.2.18
4 MODIFY DETAILS	WCC	8.30.18

Rev. **CHUCK AMUNDSEN** 09/20/18 5:21B
Drawn By: **WADE CARTER**

Sign Loc. 10
PYL-01
Pylon
Sign Type

82216 **S02**
DEP:7/10/18 3:00 NO. Sheet

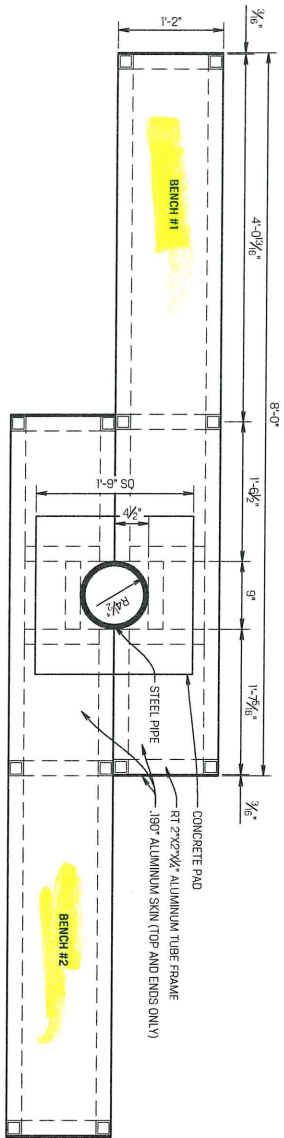

G.1 PLAN VIEW
SCALE: 3/4" = 1'-0"

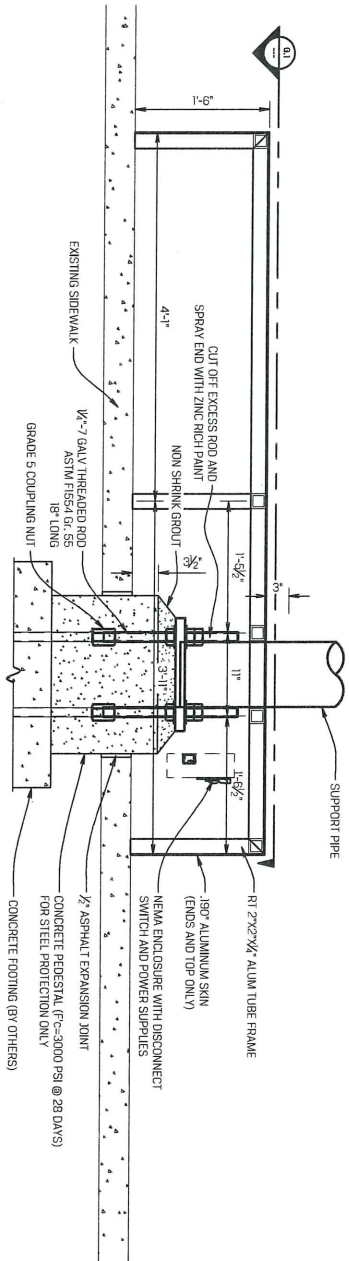

G DETAIL
SCALE: 3/4" = 1'-0"



522 S. 7TH ST. MILWAUKEE, WI 53214
414-453-4010 • www.poblocki.com

This document is owned by and the information contained herein is the property of Poblocki Engineering, LLC. By viewing, using, or reproducing this document, you agree to indemnify and hold Poblocki Engineering, LLC harmless from and against all claims, damages, and expenses, including reasonable attorney's fees, that may be asserted against or incurred by Poblocki Engineering, LLC, its officers, directors, employees, agents, or representatives, arising out of or from the use of this document. This document represents only an approximation of what the actual product will look like. Actual product colors may vary from the colors shown on this page.

Project
WATERMARKS

1028 S 6TH STREET
MILWAUKEE, WI

Scale: AS NOTED
Original Page Size: 11" X 17"

Notes
LINE-02 - ANCHOR BOLT CAGE BUY OUT (BASE PLATE NOT INCLUDED) FOOTING BY GC

Revisions	REV	DESCRIPTION	BY	DATE
	1	ANCHOR BOLT CAGE BUY OUT ONLY	WCC	7/21/18
	2	LETTER & BENCH DETAILS	WCC	7/31/18
	3	ADD PEDESTAL	WCC	8/31/18
	4	MODIFY FOOTING	WCC	9/20/18

Prep. **CHUCK AMUNDSEN** Orig. Date: **6/2/18**
Drawn By: **WADE CARTER**

Sign Loc. No.
PYL-01
Pylon
Sign Type

82216 **S03**
OPP-Project-300 No. Sheet

SIGN SPECIFICATIONS

[A] - ILLUMINATED LETTERS

Lighting: LED
 Voltage: 120v / 277vr
 Description: Face-Lit [Acrylic]
 Face Color: Red 185c 3630-143 Poppy Red
 Return Color: Painted Red 185c
 Retainer Color: Painted red 185c
 Installation: Pole Mounted

[B] - POLE

Material: Aluminum
 Color: Silver TBD

[C] - BENCH

Material: Aluminum
 Color: Silver TBD

[D] - POWER SUPPLY HOUSING

Material: Aluminum
 Color: Silver TBD

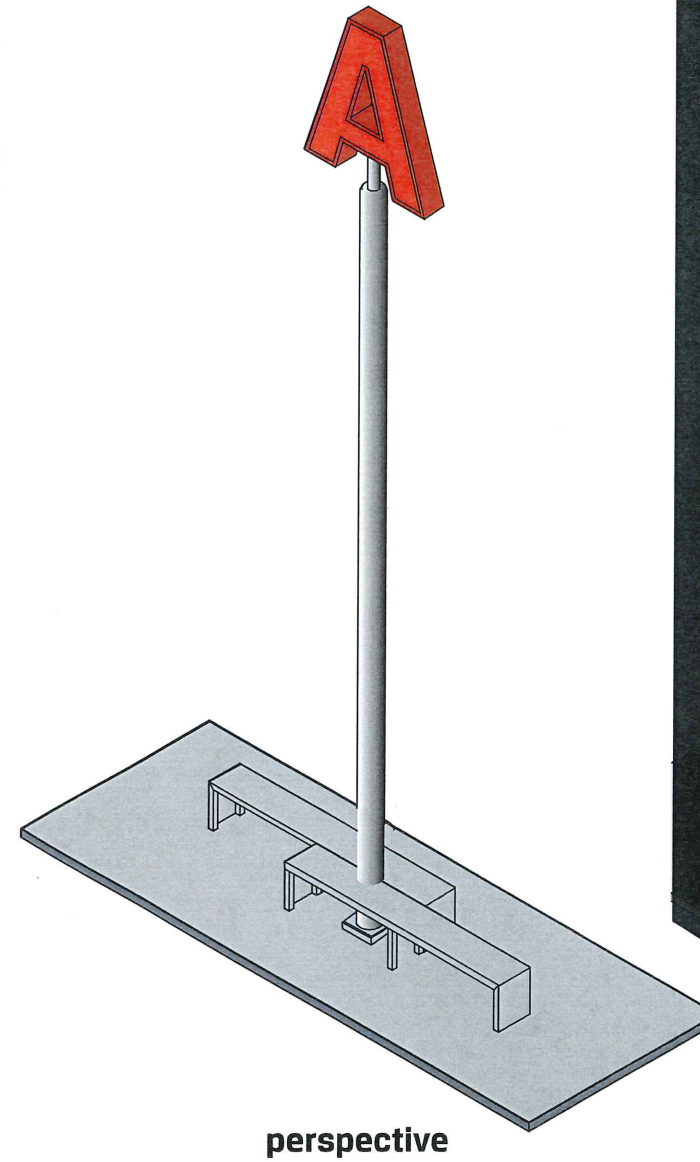
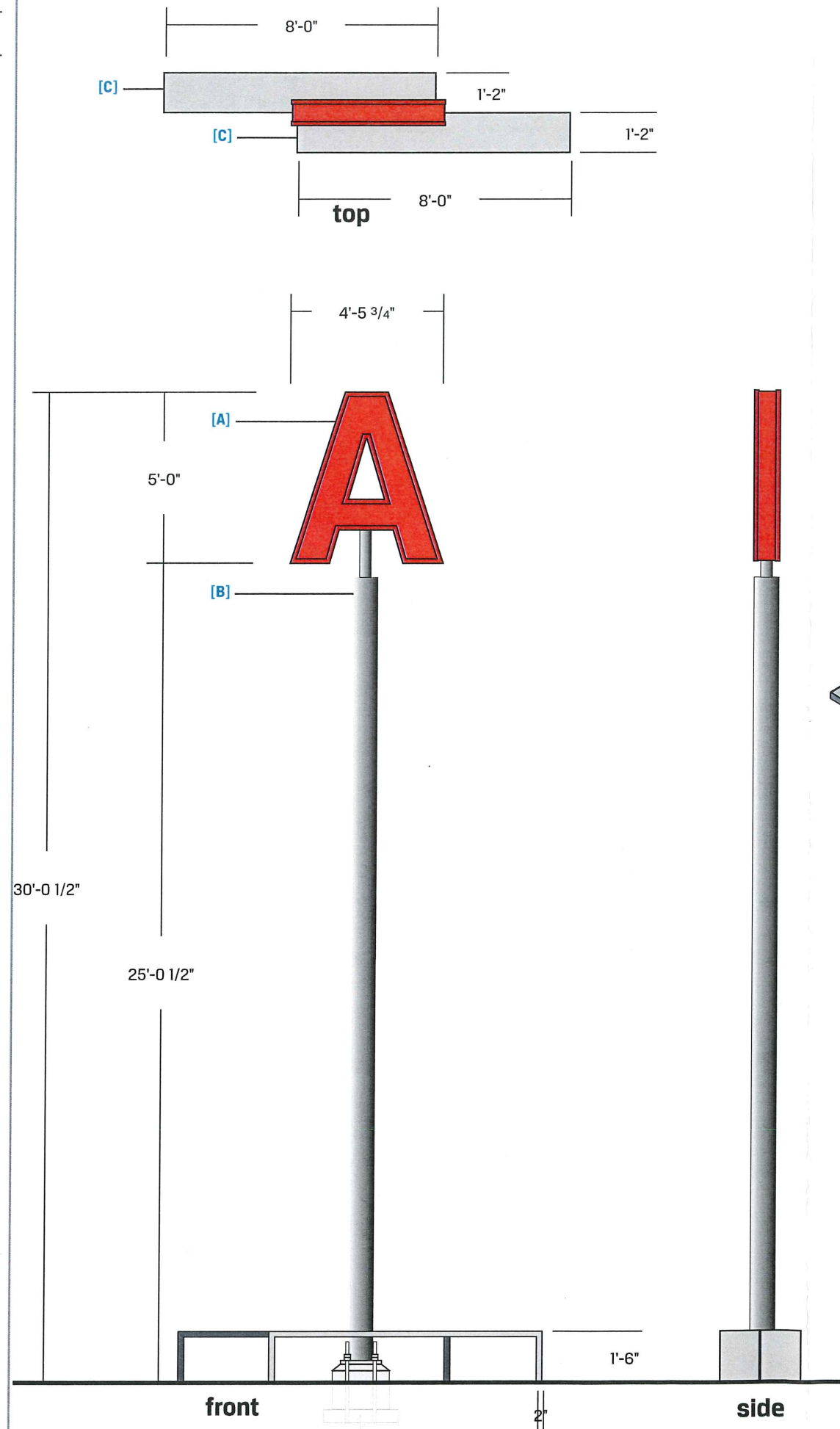

922 S. 70th St., Milwaukee, WI 53214
 414.453.4010 • www.poblocki.com

This document is owned by and the information contained in it is proprietary to Poblocki Sign Company, LLC. By receipt hereof, the holder agrees not to use the information, disclose it to any third party or reproduce this document without the prior written consent of Poblocki Sign Company, LLC. Holder also agrees to immediately return this document upon request by Poblocki Sign Company, LLC.

This document represents only an approximation of material colors specified. Actual product colors may vary from this print or digital image.

Project

Watermarks

Milwaukee, WI

Scale: 1"=1'

Original Page Size: 11" x 17"

Notes

Revisions

REV	DESCRIPTION	BY	DATE
01	updates	jeb	09/21/18

Rep.: Chuck Amundsen

Drawn By: J Boos

Orig. Date: 07/25/18

Sign Loc. No.

PLY-01

d/f Pylon

Sign. Type

82216

OPP - Project - Job No.

J01

Design