

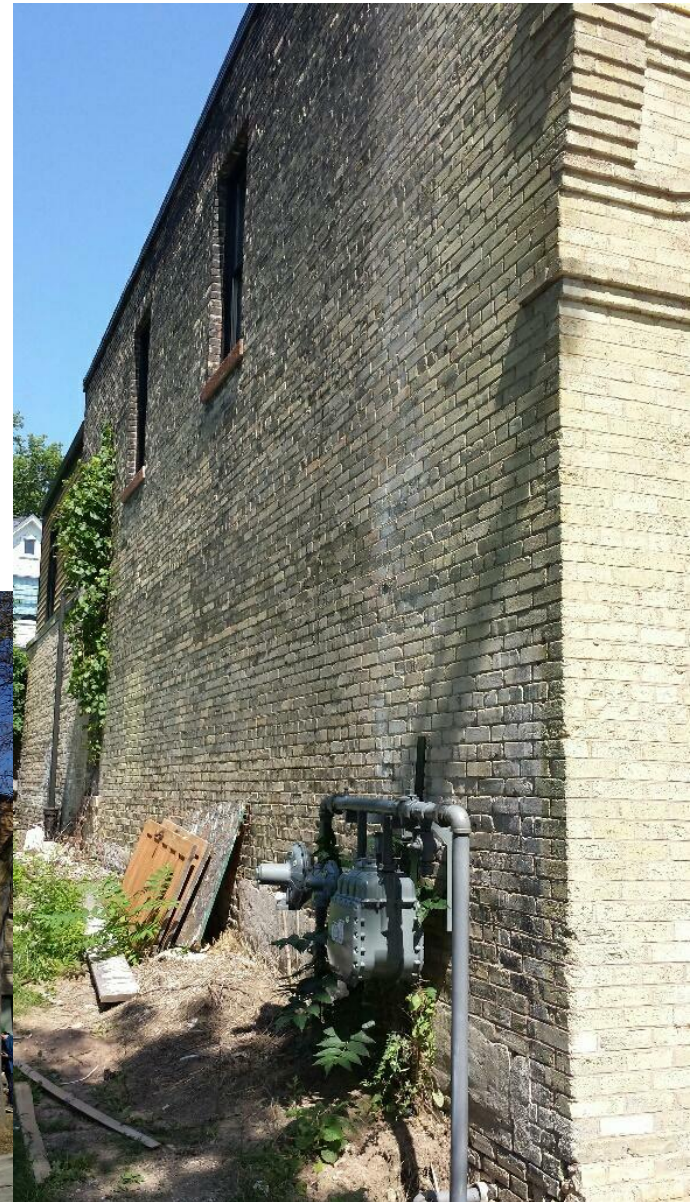

Looking northwest at main entrance.

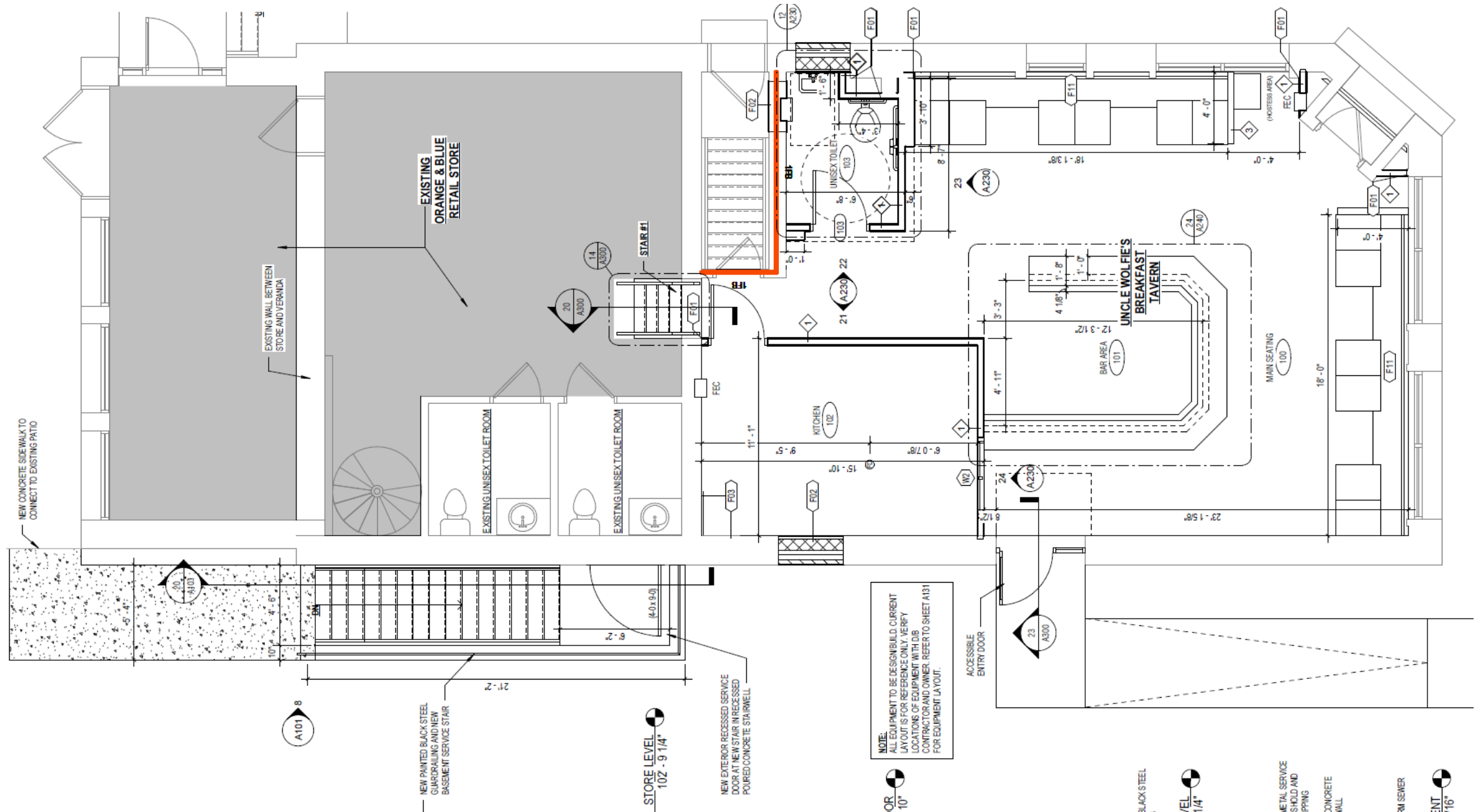

Affected west elevation



NOTE:
 ALL EQUIPMENT TO BE DESIGNED. CURRENT
 LAYOUT IS FOR REFERENCE ONLY. VERIFY
 LOCATIONS OF EQUIPMENT WITH DIB
 CONTRACTOR AND OWNER. REFER TO SHEET A131
 FOR EQUIPMENT LAYOUT.

- OR 10'
- EL 1/4"
- METAL SERVICE SHIELD AND PIPING
- CONCRETE WALL
- 3M SEWER
- INT 1/16"

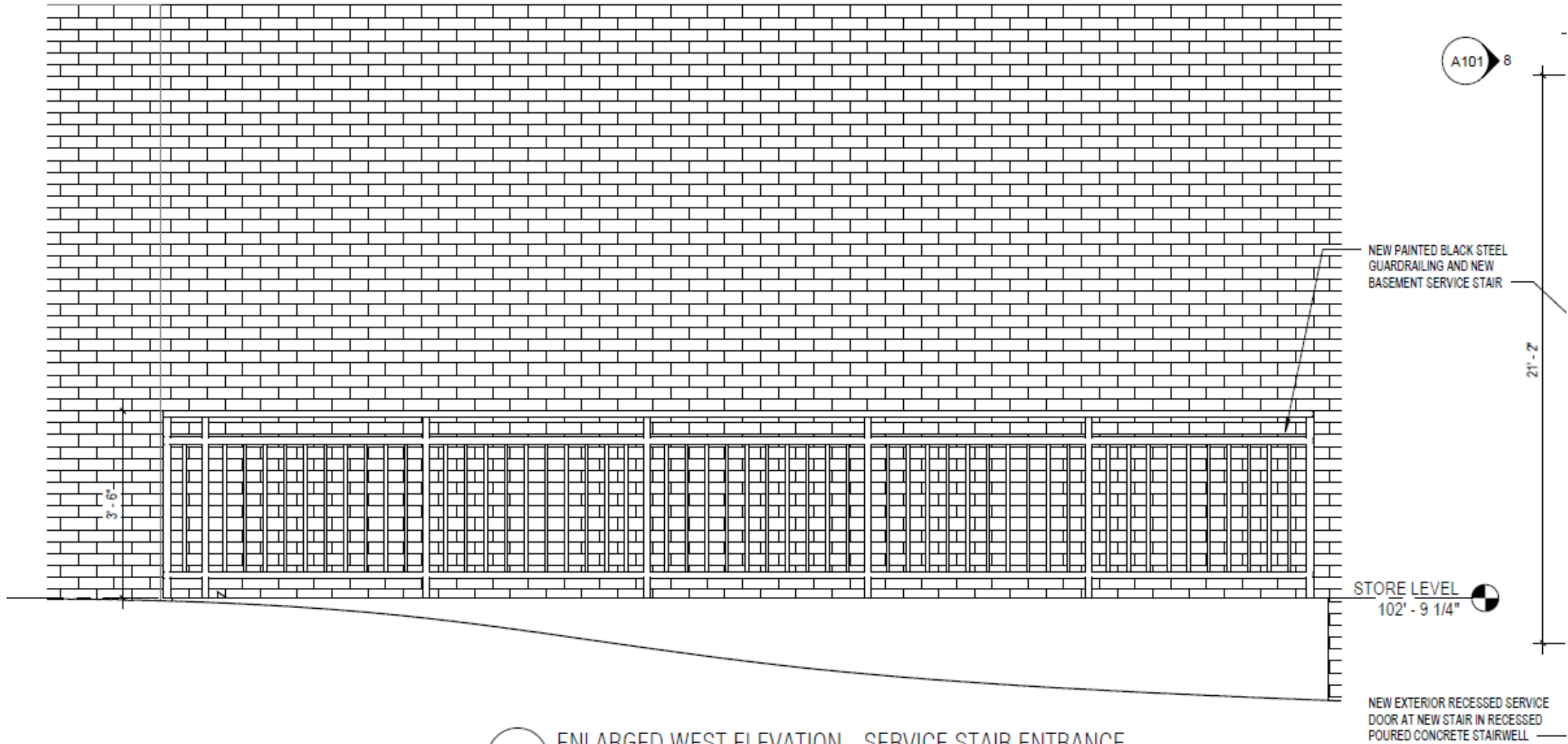

8 ENLARGED WEST ELEVATION - SERVICE STAIR ENTRANCE
1/2" = 1'-0"

Proposed west elevation

B

A

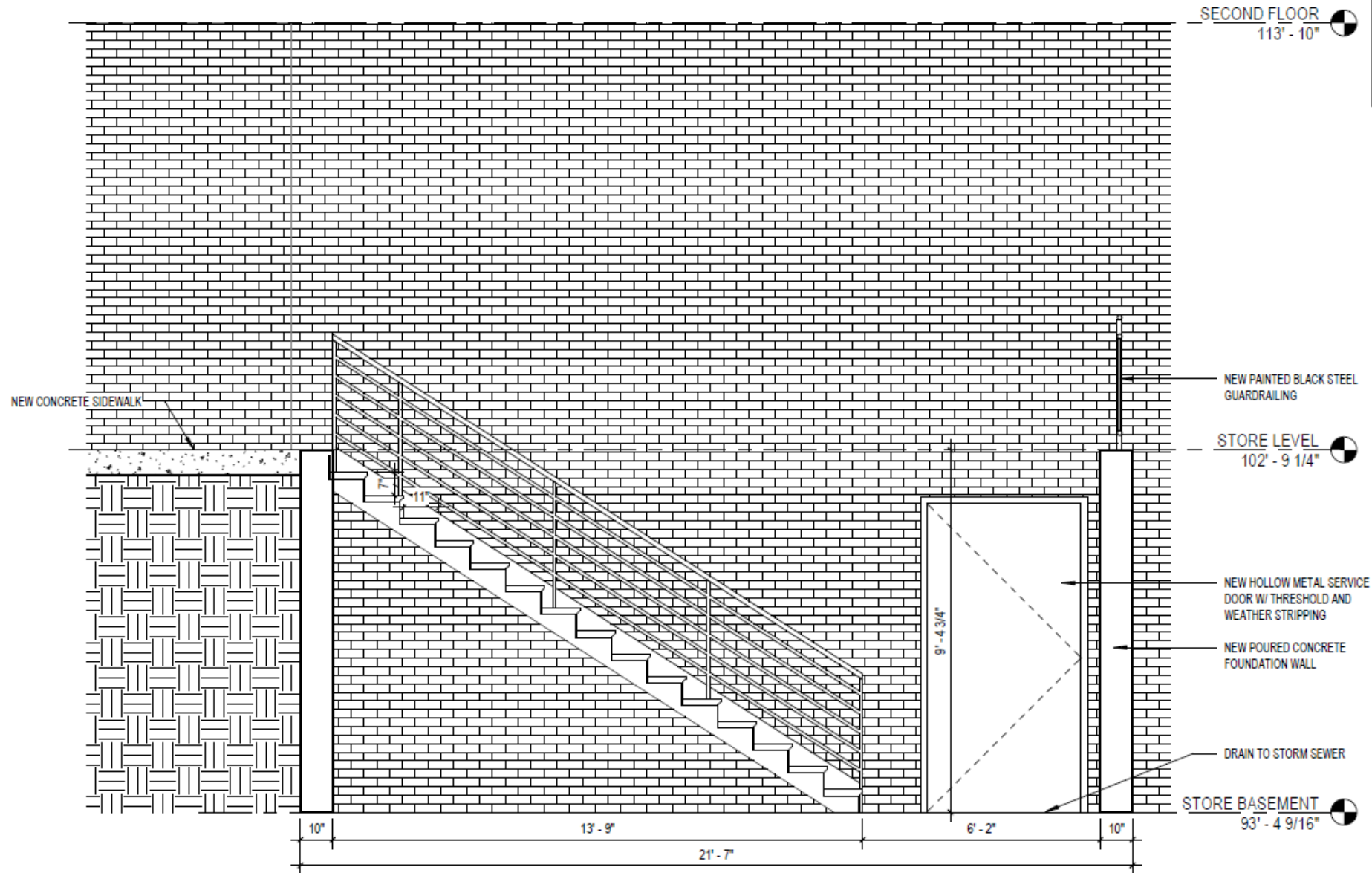

20 NEW STAIR SECTION (FOR REFERENCE)
3/8" = 1'-0"

Stairs to be all concrete. Use guardrail on previous page for this handrail.

Do not use horizontal rail handrail.