



PETITION FOR A SPECIAL PRIVILEGE

cci-246 (7/15)

SP 2801

CCF _____

- New application \$250.00 Fee**
- Amendment to add items to Special Privilege # _____ (\$125.00 Fee)**
- Amendment to remove items from Special Privilege # _____ (No fee)**
- Amendment for change of ownership for Special Privilege # _____ (No fee)**

- File petition with the Department of Public Works, Attention: Special Privileges, 841 North Broadway, Room 919, Milwaukee, WI 53202.
- Fee must be submitted with petition. Checks should be made payable to the City of Milwaukee.
- Questions? Call 414-286-2454

To the Honorable, The Common Council of the City of Milwaukee:

The Licensee The Milwaukee Ballet
(Name of Individual, Partners, Corporation or LLC)

being the owners of the following property known by street address as 132 North Jackson Street, Milwaukee, WI 53202
(Street Address and Zip Code)

in the 4th Aldermanic District respectfully petition the Common Council of the City of Milwaukee according to the provisions of Section 66.0425 of the Wisconsin Statutes, that the following privilege be granted:

Description of Special Privilege: _____
Proposed in-ground uplights and an excess canopy projection located at the building entrance off of Corcoran and Jackson.

Of which a plan or sketch is herewith submitted. Petitioner agrees to comply with all laws and all ordinances of the City of Milwaukee, to abide by any order or resolution of the Common Council affecting this privilege, to be primarily liable for damages to person or property by reason of the granting of such privilege, pay annual compensation as provided by law in the sum to be fixed by the proper city officers, and to file and keep current throughout the existence of the privilege, a certificate of insurance indicating applicant holds a public liability policy in at least the sums of \$25,000.00/\$50,000.00 bodily injury, and \$10,000.00 property damage, insuring the city against any liability that might arise by reason of the privilege.

Petitioner further agrees to remove said privilege whenever public necessity so requires when so ordered upon resolution adopted by the Common Council or other legislative body.

Should this special privilege be discontinued for any reason whatsoever, petitioner agrees to remove all construction work executed pursuant to this special privilege, to restore to its former condition and to the approval of the Commissioner of Public Works, any curb, pavement, or other public improvement which was removed, changed or disturbed by reason of the granting of this special privilege. Petitioner further agrees not to contest the validity of Section 66.0425 of the Wisconsin Statutes, or the legality of this special privilege in any way.

Name (Please Print): Julia Glawe, Executive Director
(Individual, Partner, or Agent if corporation or LLC as shown above)

Signature: Date: 6/14/18
(Individual, Partner, or Agent if corporation or LLC)

Corporation or LLC Name: Milwaukee Ballet
(If applicable, as shown above)

Mailing Address (If different than property address above): 504 W. National Ave

(OVER)

City: Milwaukee State: WI Zip: 53204

Telephone: 414-902-2127 E-Mail: jglawe@milwaukeeballet.org

Architect/Engineer/Contractor (If Applicable)

Name: HGA

Address: 333 E. Erie Street

City: Milwaukee State: WI Zip: 53202

Telephone: 414-278-3437 E-Mail: alasca@hga.com

IMPORTANT NOTICE FOR CUSTOMERS PAYING BY CHECK

When you provide a check as payment, you authorize us either to use information from your check to make a one-time electronic fund transfer from your account or to process the payment as a check transaction.

PAID

\$ 250.00 DMS

JUN 14 2018

Special Privilege Application
City of Milwaukee
Department of Public Works



333 East Erie Street
Milwaukee, Wisconsin 53202
Telephone 414.278.8200

ARCHITECTURAL
HGA
ANDREW LASCA
414.278.3437

STRUCTURAL
HGA
CHAD O'DONNELL
414.278.3347

MEP
HGA
JANE NOVAK
414.278.3477

CIVIL
HGA
LEAH KNAPP
414.278.3397

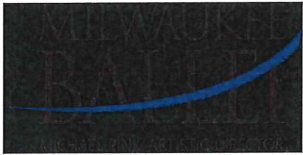

MILWAUKEE BALLET

504 W NATIONAL AVE.
MILWAUKEE, WI 53204

**THE MILWAUKEE
BALLET CENTER**

132 N. JACKSON STREET
MILWAUKEE, WI 53202

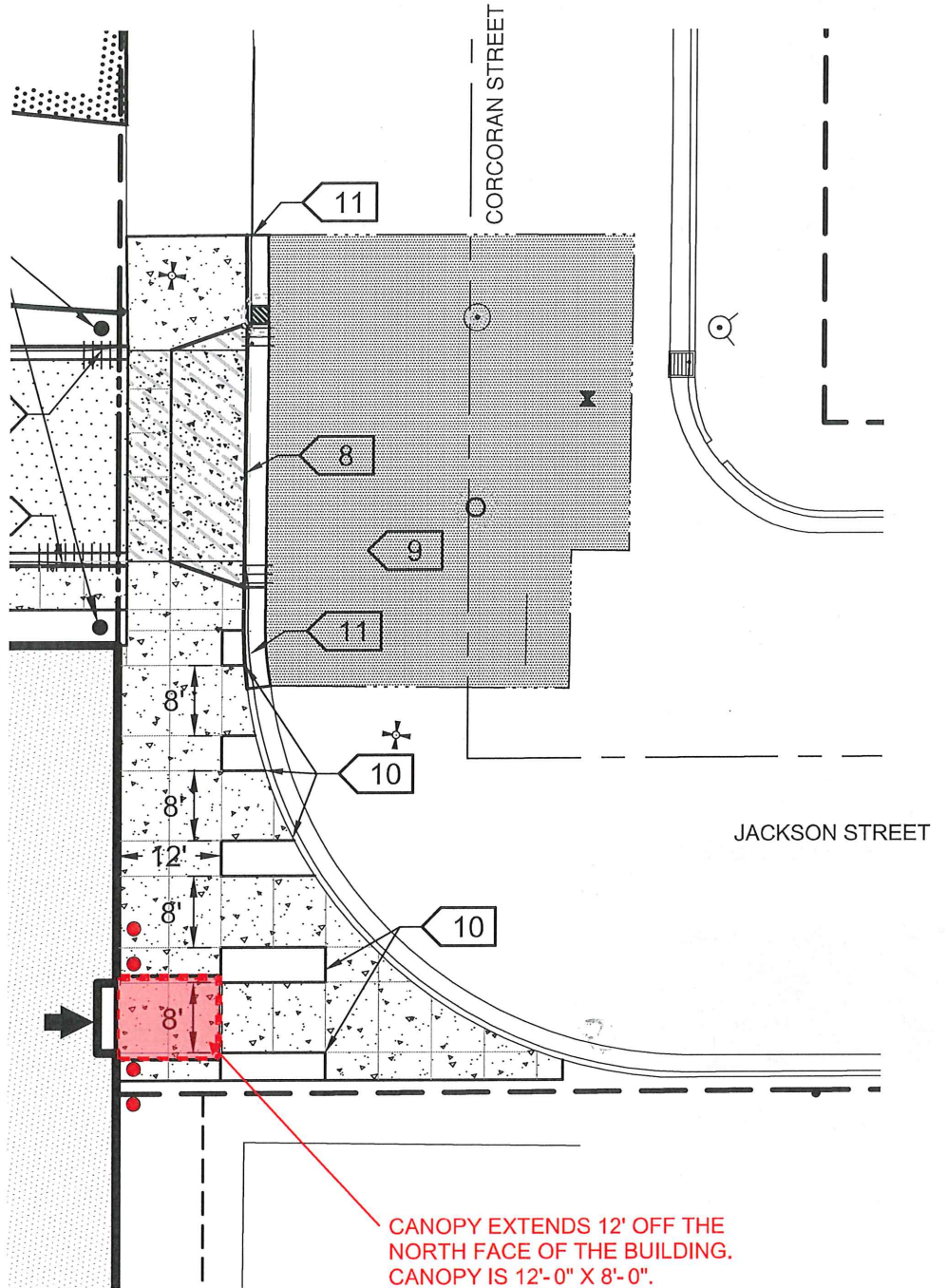

● - IN-GRADE FLOOD LIGHTS



333 East Erie Street
Milwaukee, Wisconsin 53202
Telephone 414.278.8200

ARCHITECTURAL
HGA
ANDREW LASCA
414.278.3437

STRUCTURAL
HGA
CHAD O'DONNELL
414.278.3347

MEP
HGA
JANE NOVAK
414.278.3477

CIVIL
HGA
LEAH KNAPP
414.278.3397

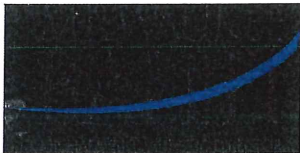

MILWAUKEE BALLET

504 W NATIONAL AVE.
MILWAUKEE, WI 53204

THE MILWAUKEE BALLET CENTER

132 N. JACKSON STREET
MILWAUKEE, WI 53202

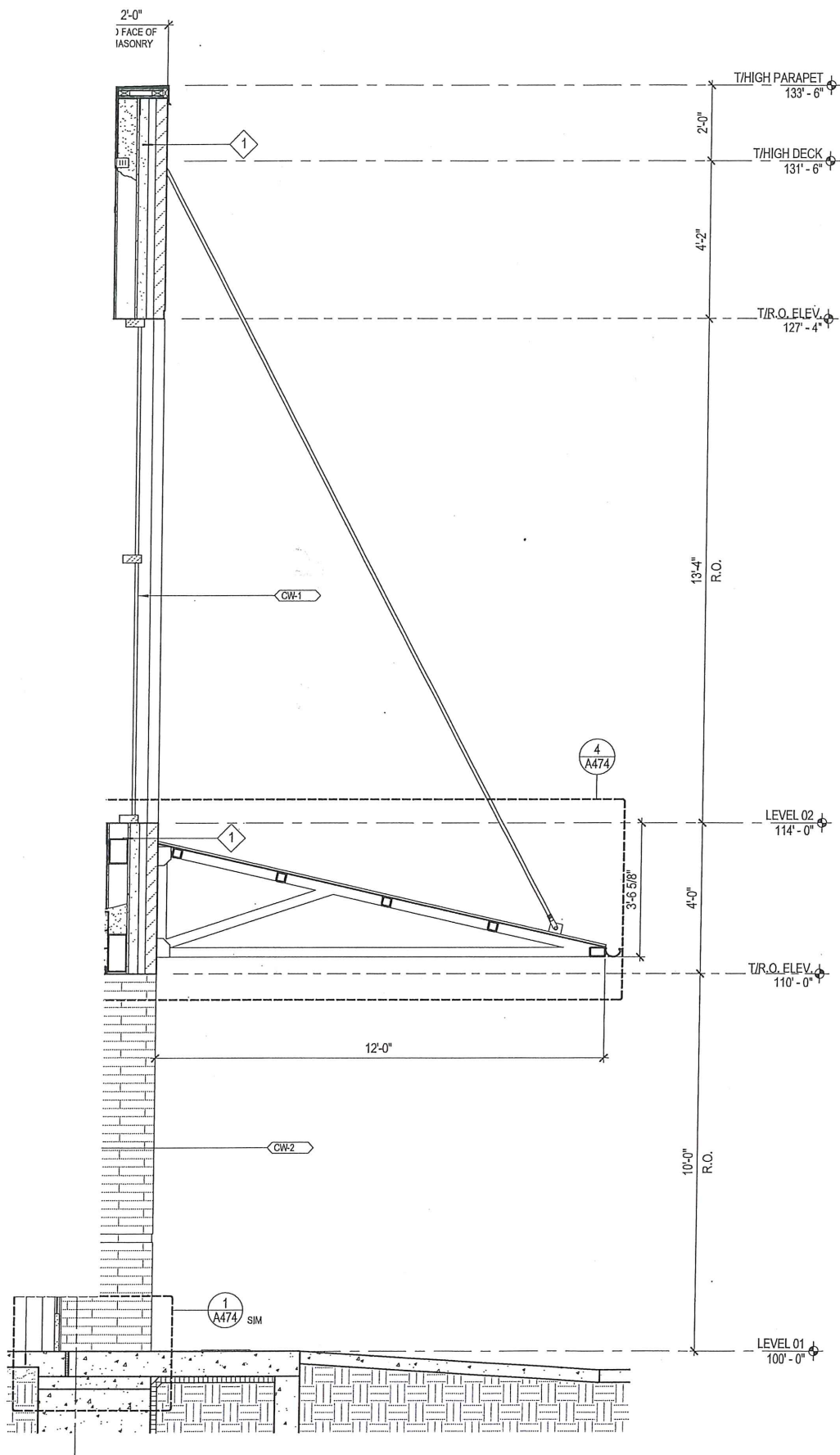

1 NORTH WALL SECTION @ ENTRY VESTIBULE
1/4" = 1'-0"

Drive-over in-grade floodlights for high pressure loads
- adjustable

Outer housing: Constructed of high gauge, high tensile strength stainless steel.

Enclosure: Housing constructed of heavy gauge, high tensile strength stainless steel. Trim ring is heavy gauge, machined stainless steel secured to housing with captive, stainless steel fasteners threaded into stainless steel inserts. Tempered clear safety glass is 1/2" thick and machined flush to trim ring. Reflector is pure anodized aluminum with integrated ring louver. Weather tight operation achieved through the use of a molded, high temperature silicone gasket.

Electrical: 5.7W LED luminaire, 7 total system watts, -30°C start temperature. Integral 120V through 277V electronic LED driver, 0-10V dimming. LED module(s) are available from factory for easy replacement. Standard LED color temperature is 4000K with a >90 CRI. Available in 3000K (>90 CRI); add suffix K3 to order. Pre-wired with nine (9) feet of waterproof cable, cable clamp, and waterproof cable gland entry into housing. A separate waterproof wiring box for supply power must be provided (by others).

Note: LEDs supplied with luminaire. Due to the dynamic nature of LED technology, LED luminaire data on this sheet is subject to change at the discretion of BEGA-US. For the most current technical data, please refer to www.bega-us.com.

Finish: Machined #4 stainless steel. Custom colors are not available.

Optics: Adjustable 0-30° swivel-mounted in 3° steps and ± 180° infinitely rotatable.

Temperature caution: The column 'T' in this chart indicates the temperature in degrees Celcius which is reached on the center of the glass surface during operation. Surface temperatures are for exterior applications, for interior applications add 10° C to the temperatures shown.



Note: These luminaires are designed to bear pressure loads up to 4400 lbs. from vehicles with pneumatic tires. The luminaires must not be used for traffic lanes where they are subject to horizontal pressure from vehicles braking, accelerating and changing direction.

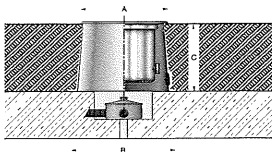

CSA certified to U.S. and Canadian standards for wet locations. Protection class IP68.

Weight: 6.8 lbs.

Luminaire Lumens: 568



Adjustable floodlights · clear safety glass		Accessories						
Lamp	β	T	A	B	C			
77 146	5.7 W LED	16°	30°	8	10%	7½	10043	10014

Diffuser lenses  wide beam  flat beam β=Beam angle

Type:
BEGA Product:
Project:
Voltage:
Color:
Options:
Modified:

