

MITCHELL STREET

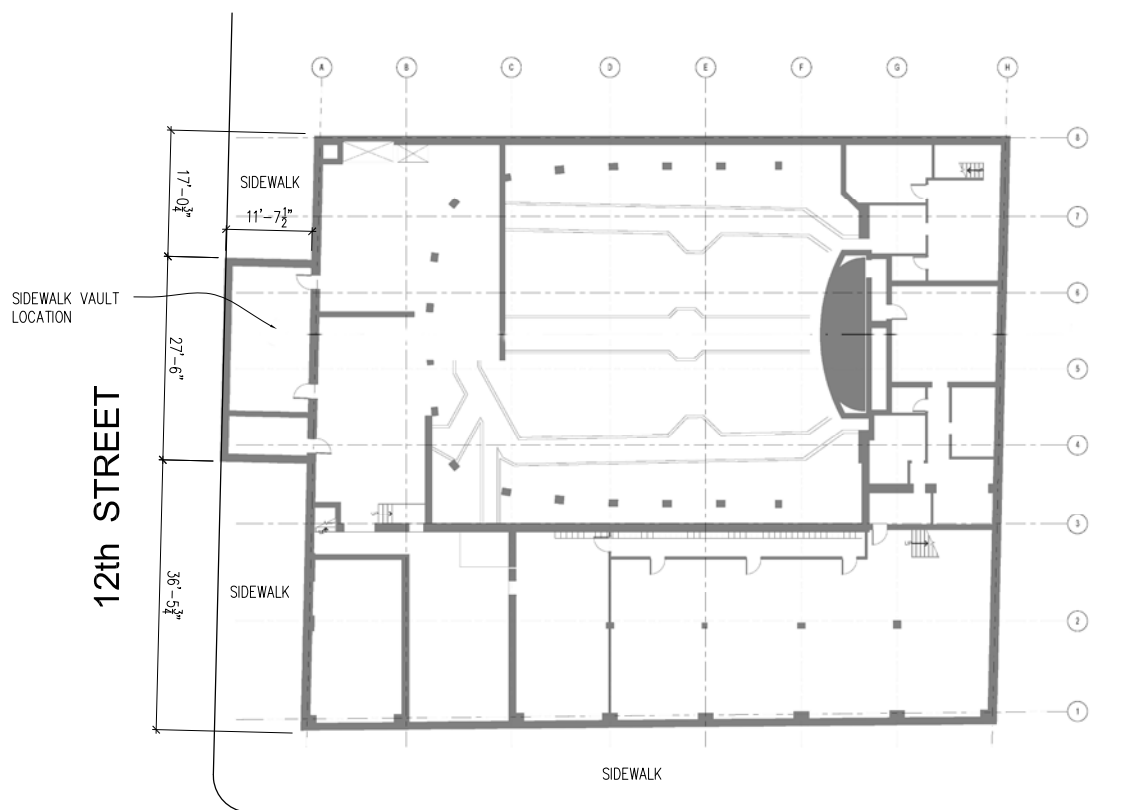

FIRST FLOOR PLAN

NOT TO SCALE



MITCHELL STREET



LOWER LEVEL PLAN

NOT TO SCALE

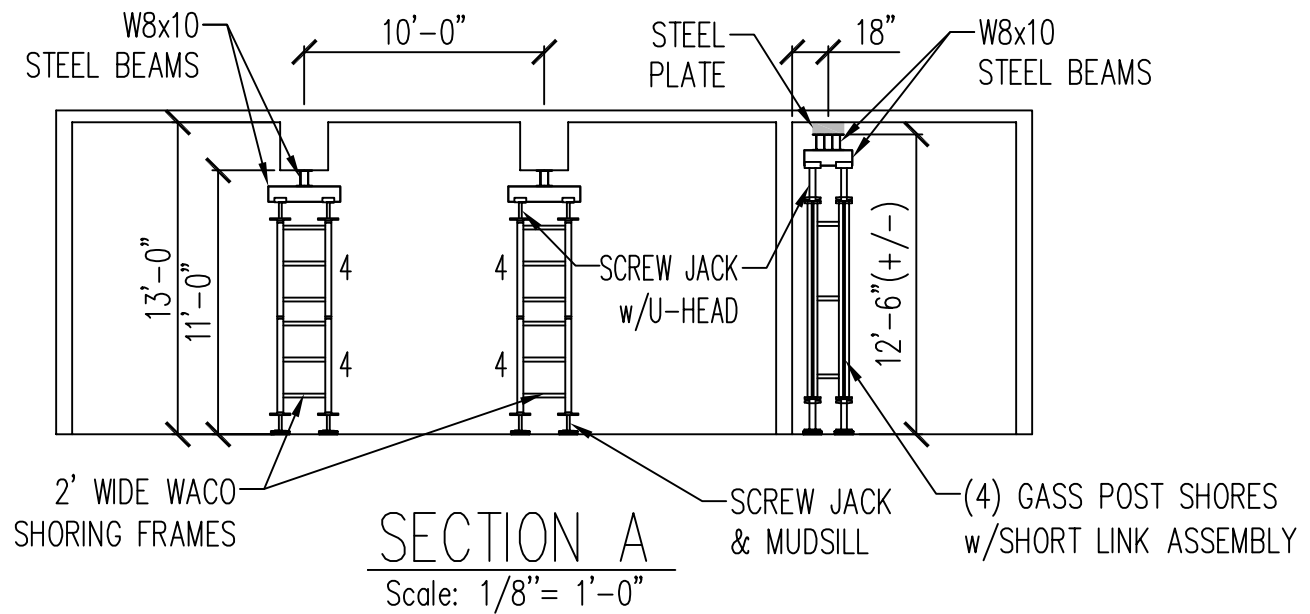

GENERAL NOTES

1. THIS SHORING IS RATED FOR A MAXIMUM LOADING OF 4300#/FT AT THE FRAME SHORING TOWERS AND 34 KIPS AT THE GASS POST TOWER.
2. ERECTION AND DISMANTLING OF SCAFFOLD SHALL CONFORM TO ALL OSHA SIA AND SSFI GUIDELINES AND MANUFACTURER'S RECOMMENDATIONS.
3. ALL OPEN ENDS OF PLANKED LEVELS ARE TO BE PROTECTED WITH GUARD RAILS AND TOEBOARDS.
4. ALL CALCULATIONS ARE BASED ON THE USE OF WACO MANUFACTURED HI-LOAD SHORING SYSTEM AND PATENT MANUFACTURED GASS POST SHORES OR EQUIVALENT AND DO NOT APPLY TO OTHER MANUFACTURED PRODUCTS.
5. SCAFFOLD STRUCTURE SHALL NOT BE ALTERED OR MODIFIED WITHOUT THE KNOWLEDGE AND CONSENT OF THE SCAFFOLD INSTALLER'S COMPETENT PERSON.
6. THESE DRAWINGS ARE THE PROPERTY OF SCAFFOLD ENGINEERING INC AND THE CUSTOMER SHOWN. THEY MAY NOT BE DISTRIBUTED WITHOUT WRITTEN CONSENT.
7. SHORING TOWERS ARE NEITHER DESIGNED NOR INTENDED TO PROVIDE LATERAL SUPPORT OR STABILITY TO THE EXISTING STRUCTURE AS MODIFICATIONS ARE MADE.

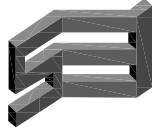
PROJECT: MODJESKA THEATER SIDEWALK VAULT	JOB #: 18223	 SCAFFOLD ENGINEERING INC. 626 S. CASTELL AVENUE NEW BRAUNFELS, TX 78130 www.scaffoldingengineering.com (830)609-9113 FAX (775)822-6462 TEXAS COR F-11086
LOCATION: MILWAUKEE, WISCONSIN	DATE: 5/25/18	
CUSTOMER: BADGER LADDER	DRAWN BY: C.W.	
TITLE: SECTION VIEW & GENERAL NOTES	CHECKED BY: E.F.	
	SHEET: 1 OF 2	

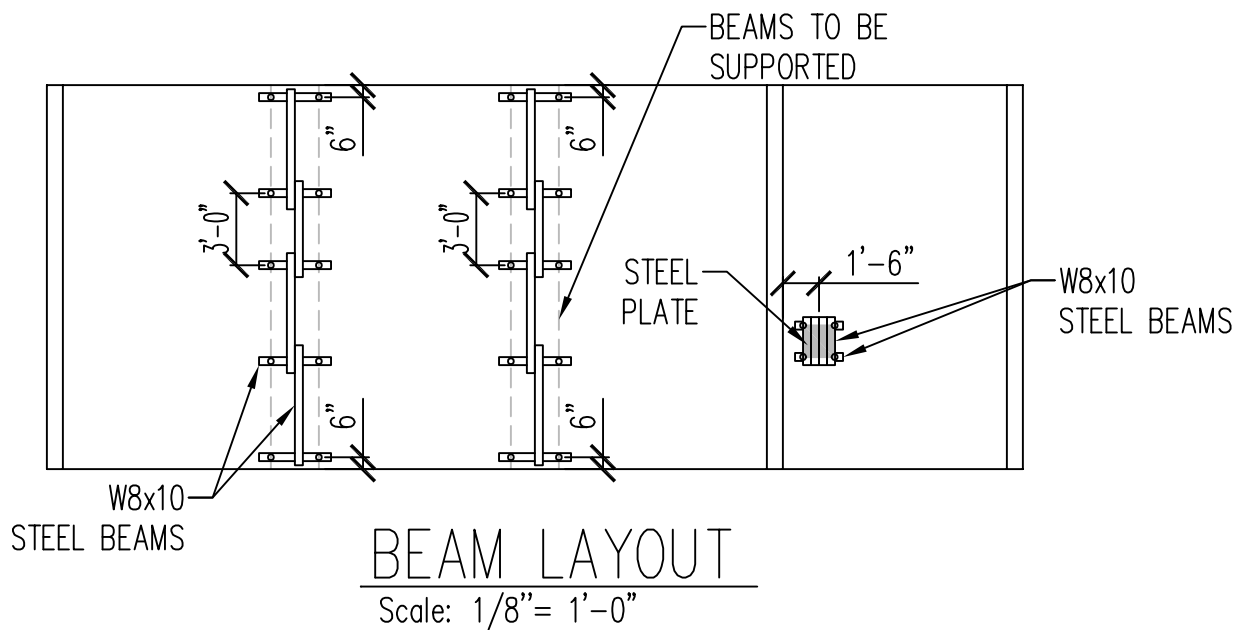
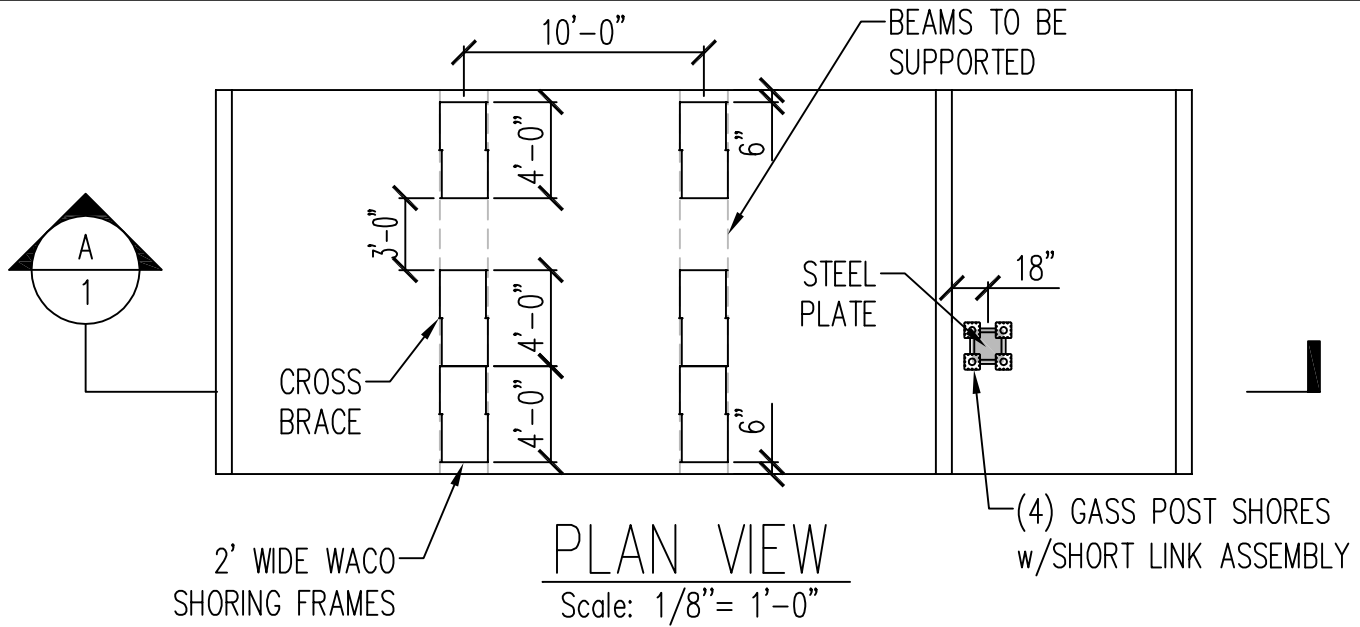

SEE SHEET 1 FOR
GENERAL NOTES

PROJECT: **MODJESKA THEATER SIDEWALK VAULT**

LOCATION: **MILWAUKEE, WISCONSIN**

CUSTOMER: **BADGER LADDER**

TITLE: **PLAN VIEWS**

JOB #: **18223**

DATE: **5/25/18**

DRAWN BY: **C.W.**

CHECKED BY: **E.F.**

SHEET: **2 OF 2**

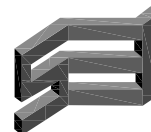

**SCAFFOLD
ENGINEERING
INC.**

626 S. CASTELL AVENUE
NEW BRAUNFELS, TX 78130
www.scaffoldingengineering.com

(830)609-9113
FAX (775)822-6462
TEXAS COR F-11086

West side Façade and exit doorway. Grout patch and tile stabilization. Arrows pointing to work areas where patch and hold was needed.



West side of Modjeska Theater exit area.
Example of repaired grout line on left. Sideways arrow designates continuation of stabilization. Boxed area shows general repairs.





Overview of picture on page 1 and 2

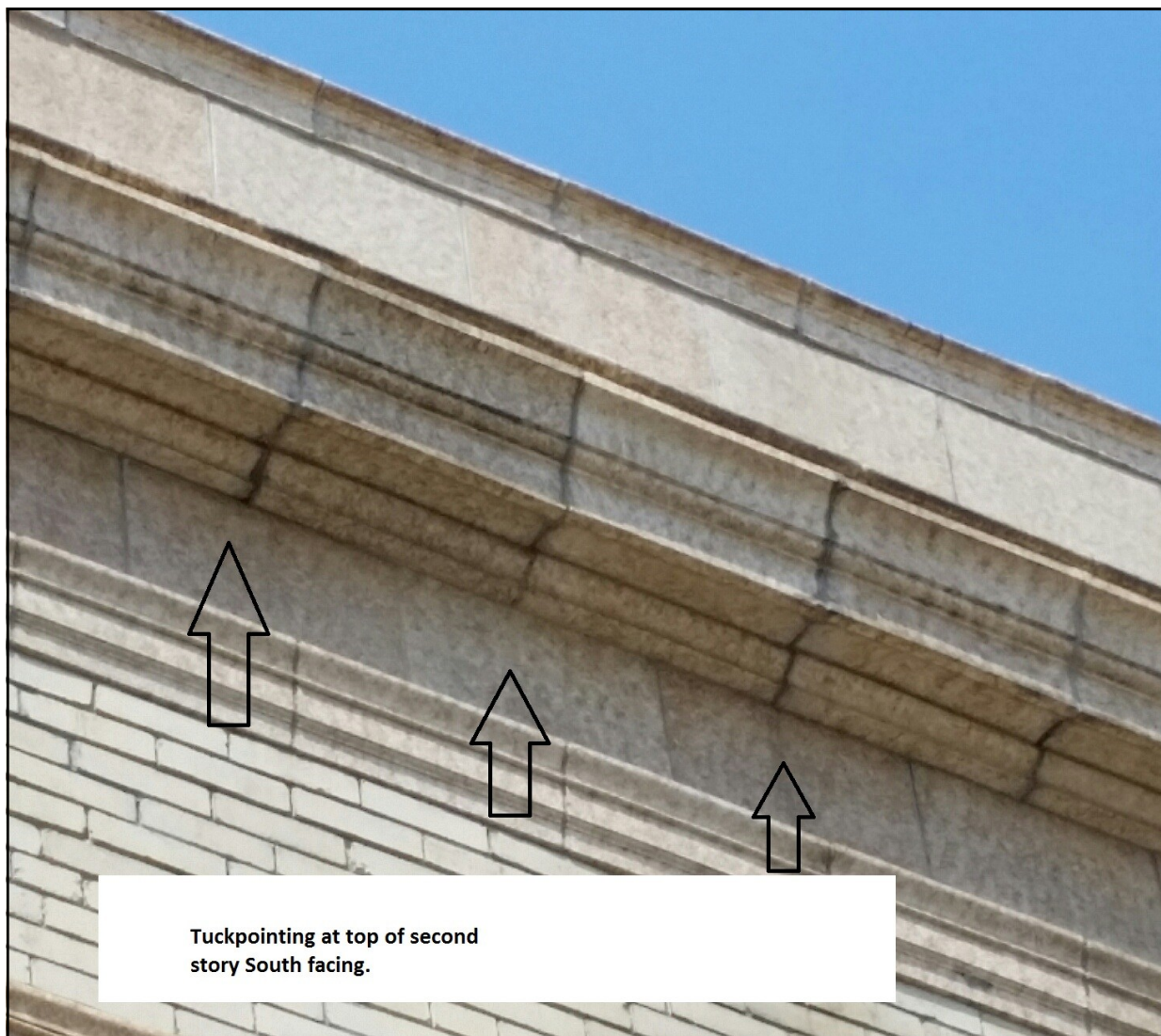



Close up and
Distant view of
Cornice and brick
repairs on
West face of build-
ing at second floor.



CHRISTIANSEN & ACCOCIATES MASONRY

April 10, 2018

Mortar Mix Information.
Modjeska Theater

Attention: John Kesselman

Project Address:
Modjeska Theater

To whom it may concern. The mortar mix design formula for the Modjeska Theater project is as follows. 3 Parts Lime, 2 parts Mason Sand, 1part Portland Cement.

Thank you for the opportunity to work with you on this project. If you have any questions or concerns, please contact me directly.

Regards,

Andy Christiansen

Company Name: Christiansen and Associates
Address: P.O. Box 125 Union Grove, WI 53182
Phone: 262-637-8152

Signature: *Andrew K. Christiansen*

Title : President

Print Name: Andrew K/ Christiansen

Date: April 10, 2018

P.O. BOX 125 Union Grove, WI 53182
Phone: 262-637-8152 ~ Fax: 262-878-9531
Email: christiansenandassociatesmasonry@yahoo.com