

MILWAUKEE COUNTY CERTIFIED SURVEY MAP NO. _____

BEING A DIVISION OF PART OF LOT 6, BLOCK 17, SAMPSONS ADDITION NO. 3, IN THE NORTHWEST 1/4 OF THE NORTHEAST 1/4 OF SECTION 33, TOWN 8 NORTH, RANGE 21 EAST, IN THE CITY OF MILWAUKEE, MILWAUKEE COUNTY, WISCONSIN.

TAX KEY NO.: 187-0606-111 & 187-0606-200 ZONING: LB1

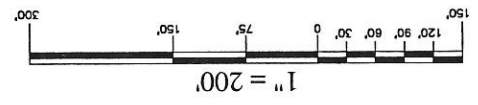
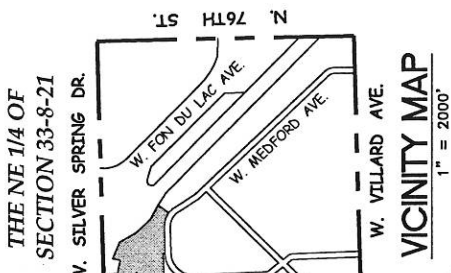
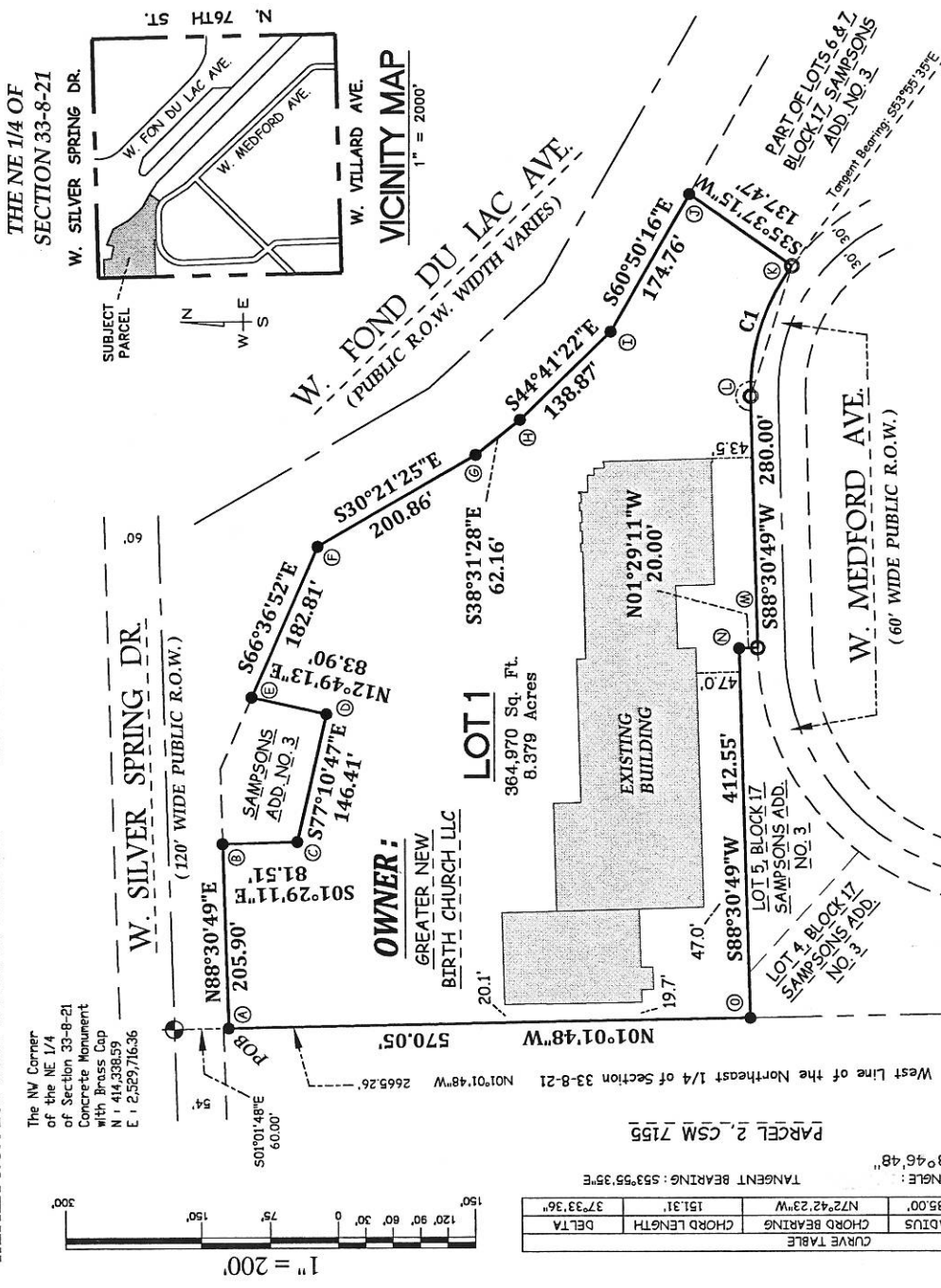

CURVE TABLE

CURVE	LENGTH	RADIUS	CHORD BEARING	CHORD LENGTH	DELTA
C1	154.05'	235.00'	N72°42'23"W	151.31'	37°33'36"
TANGENT BEARING: S53°55'35"E					
DEFLECTION ANGLE: 18°46'48"					

ANGLE CHART

A	90°27'23"
B	90°00'00"
C	255°41'36"
D	270°00'00"
E	79°26'05"
F	143°44'33"
G	188°10'03"
H	186°09'54"
I	196°08'54"
J	83°32'29"
K	108°19'38"
L	198°46'48"
M	90°00'00"
N	270°00'00"
O	89°32'37"

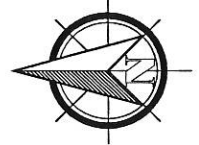

- - DENOTES SET 3/4" X 18" LONG IRON REBAR WEIGHING 1.13 LBS. PER LINEAL FOOT.
- - DENOTES FOUND 1" O.D. IRON PIPE

SURVEYING ASSOCIATES, INC.
 MEMBER OF WISCONSIN SOCIETY OF LAND SURVEYORS & NATIONAL SOCIETY OF PROFESSIONAL SURVEYORS
 2554 N. 100TH STREET
 P.O. BOX 26596
 WAUWATOSA, WISCONSIN 53226
 (414) 257-2212 FAX: (414) 257-2443
 sai@wi.it.com

ALL BEARINGS ARE REFERENCED TO THE WEST LINE OF THE NORTHEAST 1/4 OF SECTION 33-8-21, WHICH IS ASSUMED TO BEAR N 01°01'48" W, WT. STATE PLANE COORDINATE SYSTEM SOUTH ZONE PER FEB. 2015 C.S.S.D.

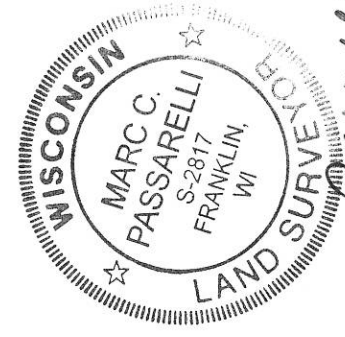

Marc C. Passarelli
 MARC C. PASSARELLI P.L.S. # 2817

INSTRUMENT DRAFTED BY: MARC C. PASSARELLI JOB NO. 32763-CSM DATE: 09/12/2017 SHEET 1 OF 6

INFRASTRUCTURE SERVICES DIVISION
You Met 1/17/18
 CENTRAL DRAFTING & RECORDS MANAGER
Zy Nakhjen 1-17-18
 ENGR. IN CHARGE ENVIRON. ENGR.
 CORRECT
Jeffrey J. Polenske jr 1/17/18
 CITY ENGINEER APPROVED

DEPARTMENT OF CITY DEVELOPMENT
 CITY OF MILWAUKEE

SEP 14 2017
Marc C. Passarelli
 STAFF APPROVED

MILWAUKEE COUNTY CERTIFIED SURVEY MAP NO. _____

BEING A DIVISION OF PART OF LOT 6, BLOCK 17, SAMPSONS ADDITION NO. 3, IN THE NORTHWEST 1/4 OF THE NORTHEAST 1/4 OF SECTION 33, TOWN 8 NORTH, RANGE 21 EAST, IN THE CITY OF MILWAUKEE, MILWAUKEE COUNTY, WISCONSIN.

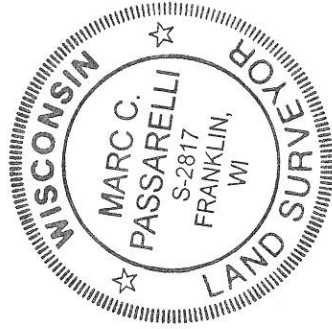
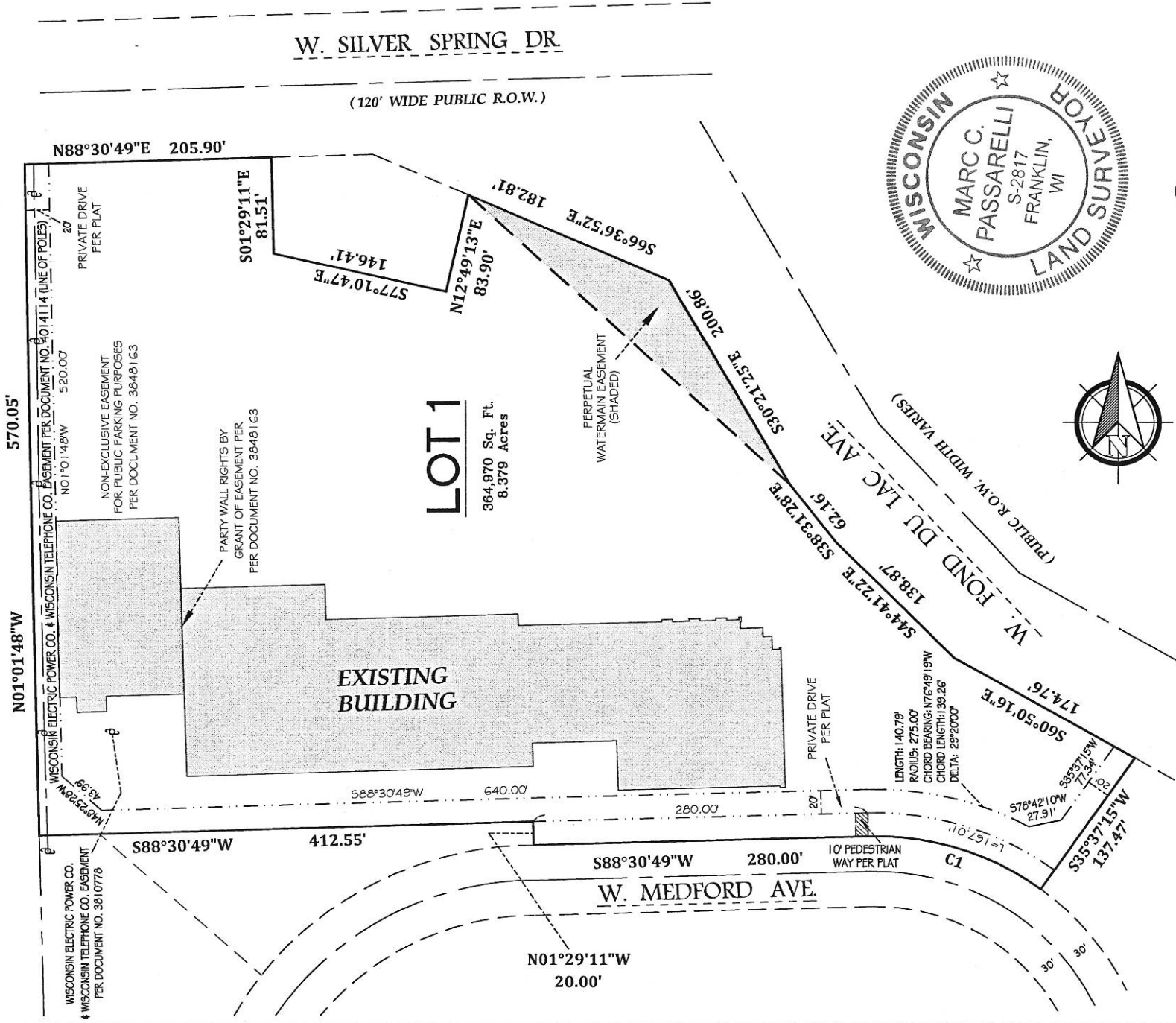

Marc C. Passarelli
 MARC C. PASSARELLI P.L.S. # 2817

MILWAUKEE COUNTY CERTIFIED SURVEY MAP NO. _____

BEING A DIVISION OF PART OF LOT 6, BLOCK 17, SAMPSONS ADDITION NO. 3, IN THE NORTHWEST ¼ OF THE NORTHEAST ¼ OF SECTION 33, TOWN 8 NORTH, RANGE 21 EAST, IN THE CITY OF MILWAUKEE, MILWAUKEE COUNTY, WISCONSIN.

SURVEYOR'S CERTIFICATE
STATE OF WISCONSIN)
MILWAUKEE COUNTY)SS

I, Marc C. Passarelli, a Professional Land Surveyor do hereby certify:

That I have surveyed, divided and mapped a division of part of Lot 6, Block 17, Sampsons Addition No. 3, in the Northwest ¼ of the Northeast ¼ of Section 33, Town 8 North, Range 21 East, in the City of Milwaukee, Milwaukee County, Wisconsin being more particularly described as follows: Commencing at the Northwest corner of the Northeast ¼ of said Section 33; thence South 01° 01' 48" East along the West line of said Northeast ¼, 60.00 feet to a point on the North right-of-way line of West Silver Spring Drive, also being the point of beginning of the lands to be described; thence North 88° 30' 49" East along said North line, 205.90 feet; thence South 01° 29' 11" East, 81.51 feet; thence South 77° 10' 47" East, 146.41 feet; thence North 12° 49' 13" East, 83.90 feet; thence South 66° 36' 52" East, 182.81 feet to a point on the Westerly right-of-way line of West Fond Du Lac Avenue; thence South 30° 21' 25" East along said Westerly line, 200.86 feet; thence South 38° 31' 28" East, 62.16 feet; thence South 44° 41' 22" East, 138.87 feet; thence South 60° 50' 16" East, 174.76 feet; thence South 35° 37' 15" West, 137.47 feet to a point on the North line of West Medford Avenue; thence Northwesterly along an arc of a curve, with a radius point to the Southwest, a radius of 235.00 feet, and a chord that bears North 72° 42' 23" West, 151.31 feet in length, 154.05 feet along said curve; thence South 88° 30' 49" West, 280.00 feet; thence North 01° 29' 11" West, 20.00 feet; thence South 88° 30' 49" West, 412.55 feet to a point on said West line of said Northeast ¼; thence North 01° 01' 48" West along said West line, 570.05 feet to the point of beginning.

That I have made such survey, land division and map by the direction of the Greater New Birth Church LLC, owner of said land.

That such map is a correct representation of the exterior boundaries of the land surveyed and the land division thereof made.

That I have fully complied with the provisions of Chapter 236.34 of the Wisconsin Statutes and Chapter 119 of the Milwaukee Code of Ordinances in surveying, dividing and mapping the same.

Dated this 12th day of September, 2017.



Marc C. Passarelli S-2817
Wisconsin Professional Land Surveyor

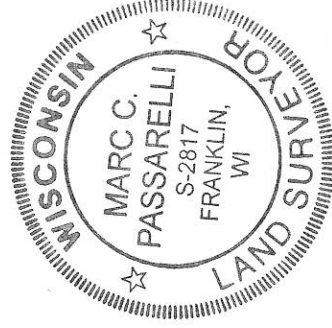

MILWAUKEE COUNTY CERTIFIED SURVEY MAP NO. _____

BEING A DIVISION OF PART OF LOT 6, BLOCK 17, SAMPSONS ADDITION NO. 3, IN THE NORTHWEST ¼ OF THE NORTHEAST ¼ OF SECTION 33, TOWN 8 NORTH, RANGE 21 EAST, IN THE CITY OF MILWAUKEE, MILWAUKEE COUNTY, WISCONSIN.

CORPORATE OWNERS CERTIFICATE:

Greater New Birth Church LLC, a company duly organized and existing under and by virtue of the laws of the State of Wisconsin as owner, does hereby certify that said company caused the land described on this map to be surveyed, divided, mapped and dedicated as represented on this map in accordance with the requirements of Chapter 119 of the Milwaukee Code of Ordinances.

In consideration of the approval of this map by the Common Council, and in accordance with Chapter 119 of the Milwaukee Code of Ordinances, the undersigned agrees:

- a. That all utility lines to provide electric power and telephone services and cable television or communications systems lines or cables to all parcels in the certified survey map shall be installed underground in easements provided therefor, where feasible.

This agreement shall be binding on the undersigned and assigns.

IN WITNESS WHEREOF, the said Greater New Birth Church LLC has caused these presents to be signed by Monica D. McDowell, its Chief Financial Officer, at Milwaukee, Wisconsin, on this 20th day of December, 2017.



 Monica D. McDowell, Chief Financial Officer

STATE OF WISCONSIN)
MILWAUKEE COUNTY) SS

Personally came before me this 20th day of December, 2017, the above named Monica D. McDowell, to me known to be the person who executed the foregoing instrument and to me known to be such Chief Financial Officer of said Company and acknowledged that she executed the foregoing instrument as such officer as the deed of said Company by its authority.

NADALEE THAO-MOUA NOTARY PUBLIC STATE OF WISCONSIN
--



 Notary Public, State of Wisconsin
 My Commission expires December 5, 2024

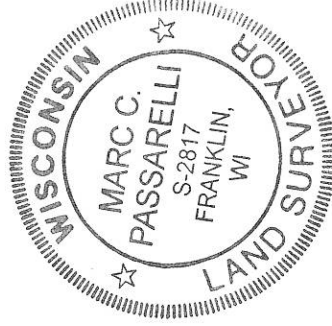



MILWAUKEE COUNTY CERTIFIED SURVEY MAP NO. _____

BEING A DIVISION OF PART OF LOT 6, BLOCK 17, SAMPSONS ADDITION NO. 3, IN THE NORTHWEST ¼ OF THE NORTHEAST ¼ OF SECTION 33, TOWN 8 NORTH, RANGE 21 EAST, IN THE CITY OF MILWAUKEE, MILWAUKEE COUNTY, WISCONSIN.

CERTIFICATE OF CITY TREASURER
STATE OF WISCONSIN)
MILWAUKEE COUNTY)SS

I, Spencer Coggs, being the duly elected, qualified and acting City Treasurer of the City of Milwaukee, certify that in accordance with the records in the Office of the City Treasurer of the City of Milwaukee there are no unpaid taxes or unpaid special assessments on the land included in this certified survey map.

Date: 01/22/18
James F. Kujawa, DEPUTY
Spencer Coggs, City Treasurer

COMMON COUNCIL CERTIFICATE OF APPROVAL

I certify that this Certified Survey Map was approved under Resolution File No. 171713, adopted by the Common Council of the City of Milwaukee on February 27, 2018.

[Signature]
James Owczarski, City Clerk
[Signature]
Tom Barrett, Mayor

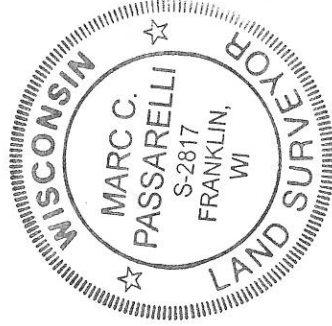

Marc Passarelli
Instrument drafted by: Marc C. Passarelli