



Certificate of Appropriateness

Milwaukee Historic Preservation Commission/200 E. Wells Street/Milwaukee, WI 53202/phone 414-286-5712/fax 414-286-3004

Property 2473 S. KINNICKINNIC AV. Avalon Theater CCF 160660
Description of work Install rooftop kitchen vents on flat roof of one-story rear section identified below. Equipment must be painted or otherwise treated to have a non-shiny, minimally reflective surface.
Date issued 8/4/2017 PTS ID 114336 COA: rooftop HVAC for commercial kitchen

In accordance with the provisions of Section 320-21 (11) and (12) of the Milwaukee Code of Ordinances, the Milwaukee Historic Preservation Commission has issued a certificate of appropriateness for the work listed above. The work was found to be consistent with preservation guidelines. The following conditions apply to this certificate of appropriateness:

Equipment must be painted or otherwise treated to have a non-shiny, minimally reflective surface. It must also be of a height that is not visible from S. Kinnickinnic Avenue.

All work must be done in a craftsman-like manner, and must be completed within one year of the date this certificate was issued. Staff must approve any changes or additions to this certificate before work begins. Work that is not completed in accordance with this certificate may be subject to correction orders or citations. If you require technical assistance, please contact the Historic Preservation staff as follows: Phone: (414) 286-5712 E-mail: HPC@milwaukee.gov.

If permits are required, you are responsible for obtaining them from the Milwaukee Development Center. If you have questions about permit requirements, please consult the Development Center's web site, www.milwaukee.gov/build, or call (414) 286-8210.

City of Milwaukee Historic Preservation Staff

Copies to: Development Center, Ald. Tony Zielinski, Contractor, Inspector Chris Buzzell (286-2519)



Front view of building.

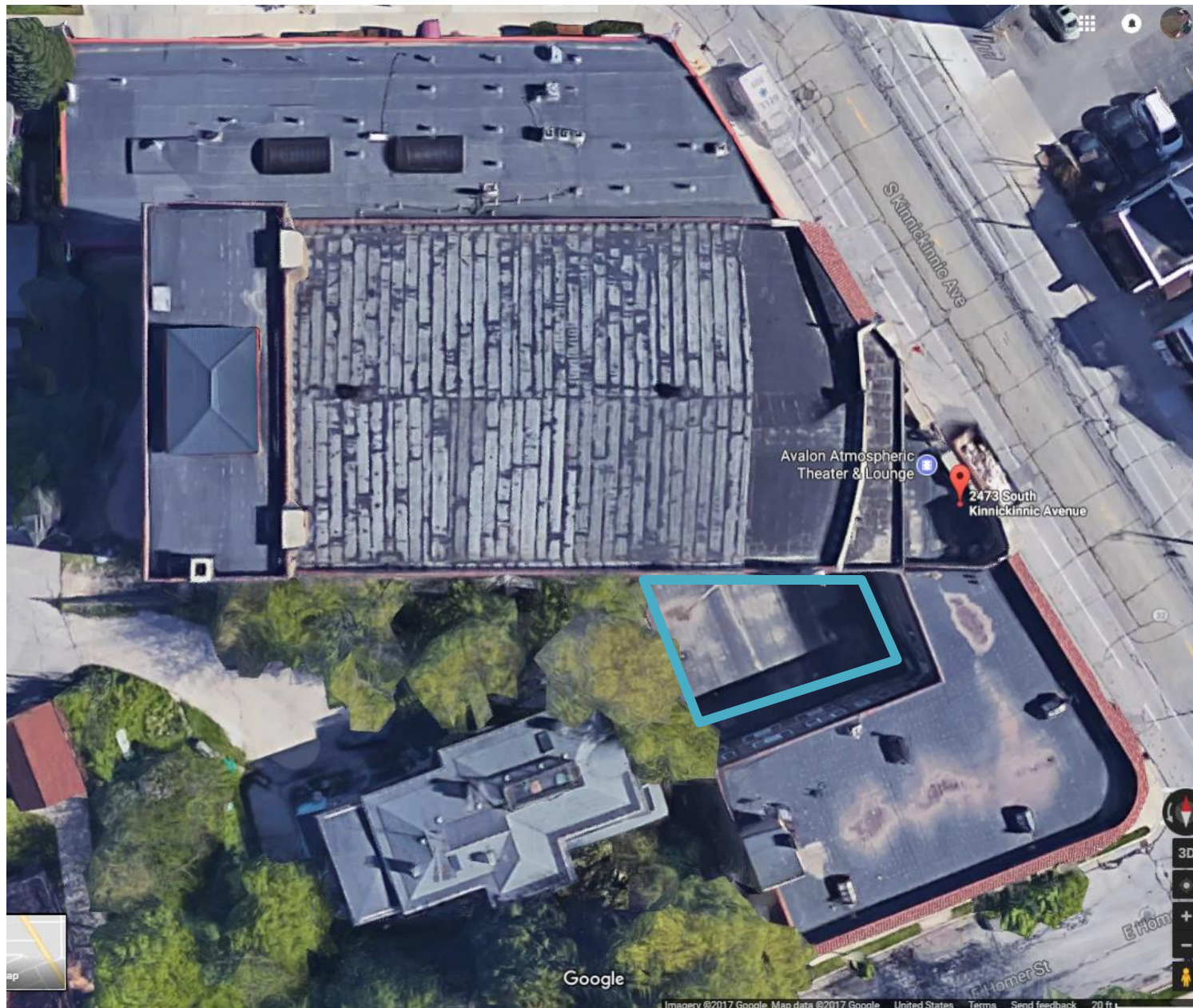

Aerial view with installation area highlighted in blue. Equipment may be installed on any portion of this one-story roof.

FAN #2 USBI15BD-RM - EXHAUST FAN (EF2)

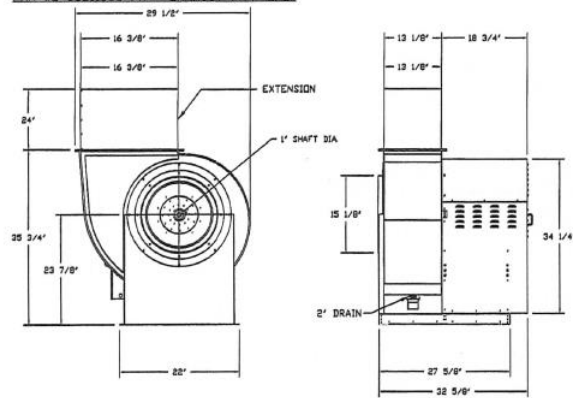

FEATURES:

- ROOF MOUNTED FANS
- RESTAURANT MODEL
- UL705
- UL705
- HIGH HEAT OPERATION DIRECT DRIVE 350°F (176°C)
- HIGH HEAT OPERATION BELT DRIVE 350°F (176°C)
- HEAT SLINGER
- GREASE CLASSIFICATION TESTING
- 2\"/>

OPTIONS

- BI15 - 24\"/>

NORMAL TEMPERATURE TEST BELT DRIVE
EXHAUST FAN MUST OPERATE CONTINUOUSLY
WHILE EXHAUSTING AIR AT 350°F (176°C)
UNTIL ALL FAN PARTS HAVE REACHED
THERMAL EQUILIBRIUM, AND WITHOUT ANY
DETERIORATING EFFECTS TO THE FAN WHICH
WOULD CAUSE UNSAFE OPERATION.

FAN #1 NCA16FA - EXHAUST FAN (EF1)

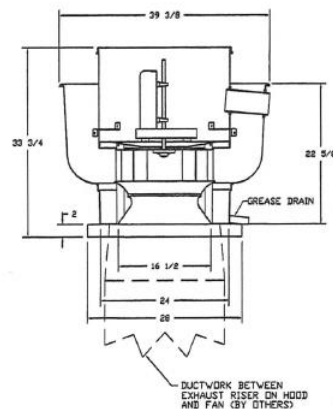

FEATURES:

- ROOF MOUNTED FANS
- RESTAURANT MODEL
- UL705 AND UL705
- ANCA SOUND AND AIR CERTIFIED
- WIRING FROM MOTOR TO DISCONNECT SWITCH
- WEATHERPROOF DISCONNECT
- HIGH HEAT OPERATION 300°F (149°C)
- GREASE CLASSIFICATION TESTING

NORMAL TEMPERATURE TEST
EXHAUST FAN MUST OPERATE CONTINUOUSLY
WHILE EXHAUSTING AIR AT 300°F (149°C)
UNTIL ALL FAN PARTS HAVE REACHED
THERMAL EQUILIBRIUM, AND WITHOUT ANY
DETERIORATING EFFECTS TO THE FAN WHICH
WOULD CAUSE UNSAFE OPERATION.

ABNORMAL FLARE-UP TEST
EXHAUST FAN MUST OPERATE CONTINUOUSLY
WHILE EXHAUSTING BURNING GREASE VAPORS
AT 500°F (260°C) FOR A PERIOD OF
15 MINUTES WITHOUT THE FAN BECOMING
DAMAGED TO ANY EXTENT THAT COULD CAUSE
AN UNSAFE CONDITION.

OPTIONS

- GREASE BOX



CAPTIVEAIRE

JOB Avalon Atmospheric Theater	
LOCATION MILWAUKEE, WI, 53207	
DATE 6/22/2017	JOB #
DWG # 6	DRAWN BY
REV:	SCALE 3/4"

Rooftop equipment