



Certificate of Appropriateness

Milwaukee Historic Preservation Commission/200 E. Wells Street/Milwaukee, WI 53202/phone 414-286-5712/fax 414-286-3004

Property 133 W. PITTSBURGH AV. Sound 2nd Street Historic District
Description of work Install three sets of awning signs on the north elevation and previously approved awnings per attached drawings. Install two projecting box blade signs of 18' height. Install one wall sign on south elevation of 8'x6' with plain border. Awning and wall signs will have gooseneck lamp illumination. All work to be done per attached drawings.
Date issued 7/25/2017 PTS ID 114316 COA: signage

In accordance with the provisions of Section 320-21 (11) and (12) of the Milwaukee Code of Ordinances, the Milwaukee Historic Preservation Commission has issued a certificate of appropriateness for the work listed above. The work was found to be consistent with preservation guidelines. The following conditions apply to this certificate of appropriateness:

All work to be done per attached drawings. Any of the signs may be eliminated or reduced in size, if necessary to meet sign code, without further review by Historic Preservation.

All work must be done in a craftsman-like manner, and must be completed within one year of the date this certificate was issued. Staff must approve any changes or additions to this certificate before work begins. Work that is not completed in accordance with this certificate may be subject to correction orders or citations. If you require technical assistance, please contact Tim Askin of the Historic Preservation staff as follows: Phone: (414) 286-5712 E-mail: HPC@milwaukee.gov.

If permits are required, you are responsible for obtaining them from the Milwaukee Development Center. If you have questions about permit requirements, please consult the Development Center's web site, www.milwaukee.gov/build, or call (414) 286-8210.

City of Milwaukee Historic Preservation Staff

Copies to: Development Center, Ald. Jose Perez, Contractor, Inspector John Cunningham (286-2538)

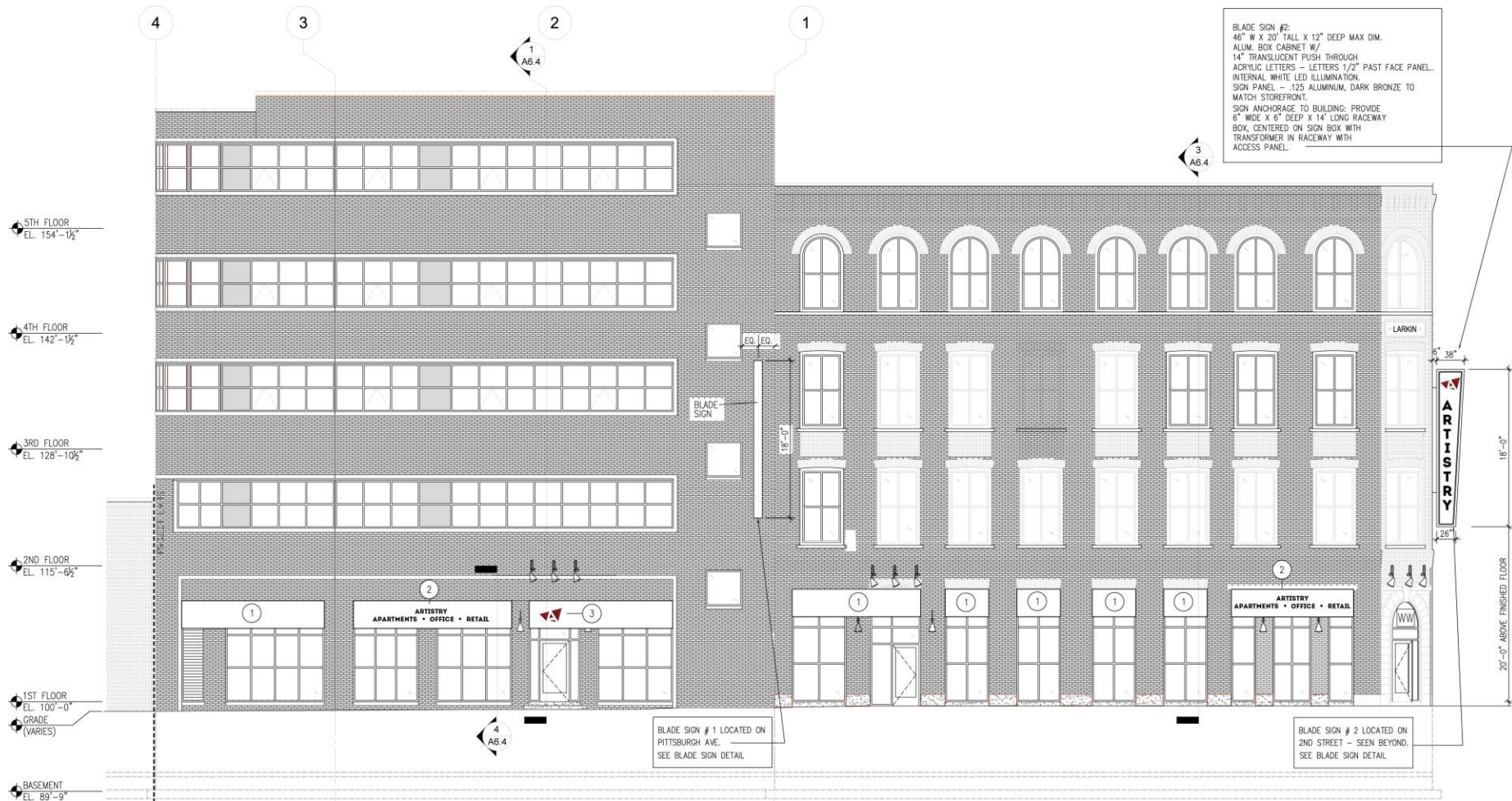

NORTH ELEVATION EXTERIOR SIGNAGE AND AWNINGS

Signage is representative, see detail drawings below.

7-19-2017

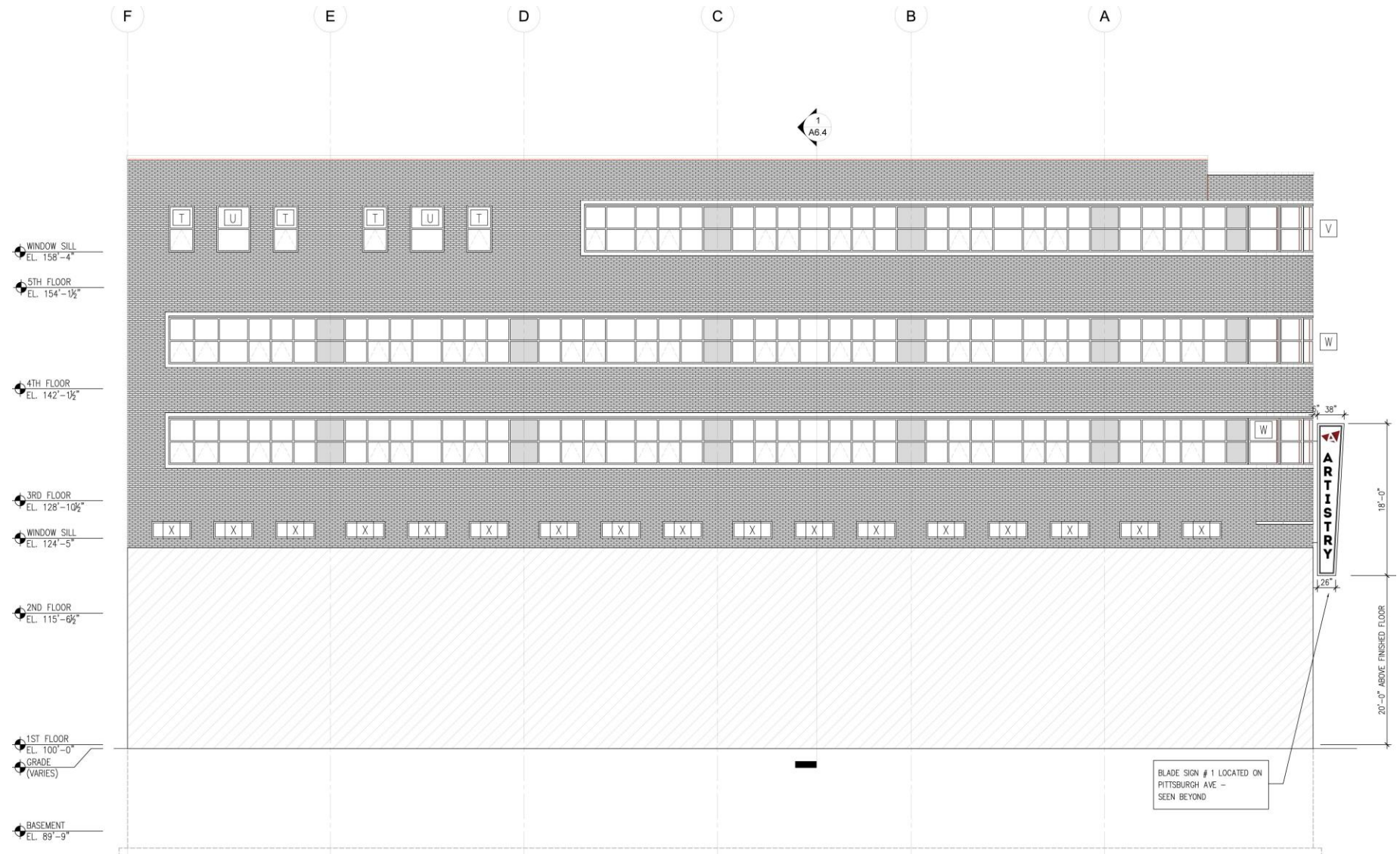

EAST ELEVATION

EXTERIOR SIGNAGE AND AWNINGS

Signage is representative, see detail drawings below.

7-19-2017

BLADE SIGN #1:
44" W X 18" TALL X 6" DEEP MAX DIM.
ALUM. BOX CABINET W/
14" TRANSLUCENT PUSH THROUGH
ACRYLIC LETTERS - LETTERS 1/2" PAST FACE PANEL.
INTERNAL WHITE LED ILLUMINATION.
SIGN PANEL - 125 ALUMINUM, DARK BRONZE TO
MATCH STOREFRONT.
SIGN ANCHORAGE TO BUILDING: PROVIDE
6" WIDE X 5" DEEP X 12" LONG RACEWAY
BOX, CENTERED ON SIGN BOX WITH
TRANSFORMER IN RACEWAY WITH
ACCESS PANEL.

5TH FLOOR
EL. 154'-1/2"

4TH FLOOR
EL. 142'-1/2"

3RD FLOOR
EL. 128'-10 1/2"

2ND FLOOR
EL. 115'-6 1/2"

1ST FLOOR
EL. 100'-0"

GRADE
(VARIES)

BASEMENT
EL. 89'-9"

20'-0" ABOVE FINISHED FLOOR

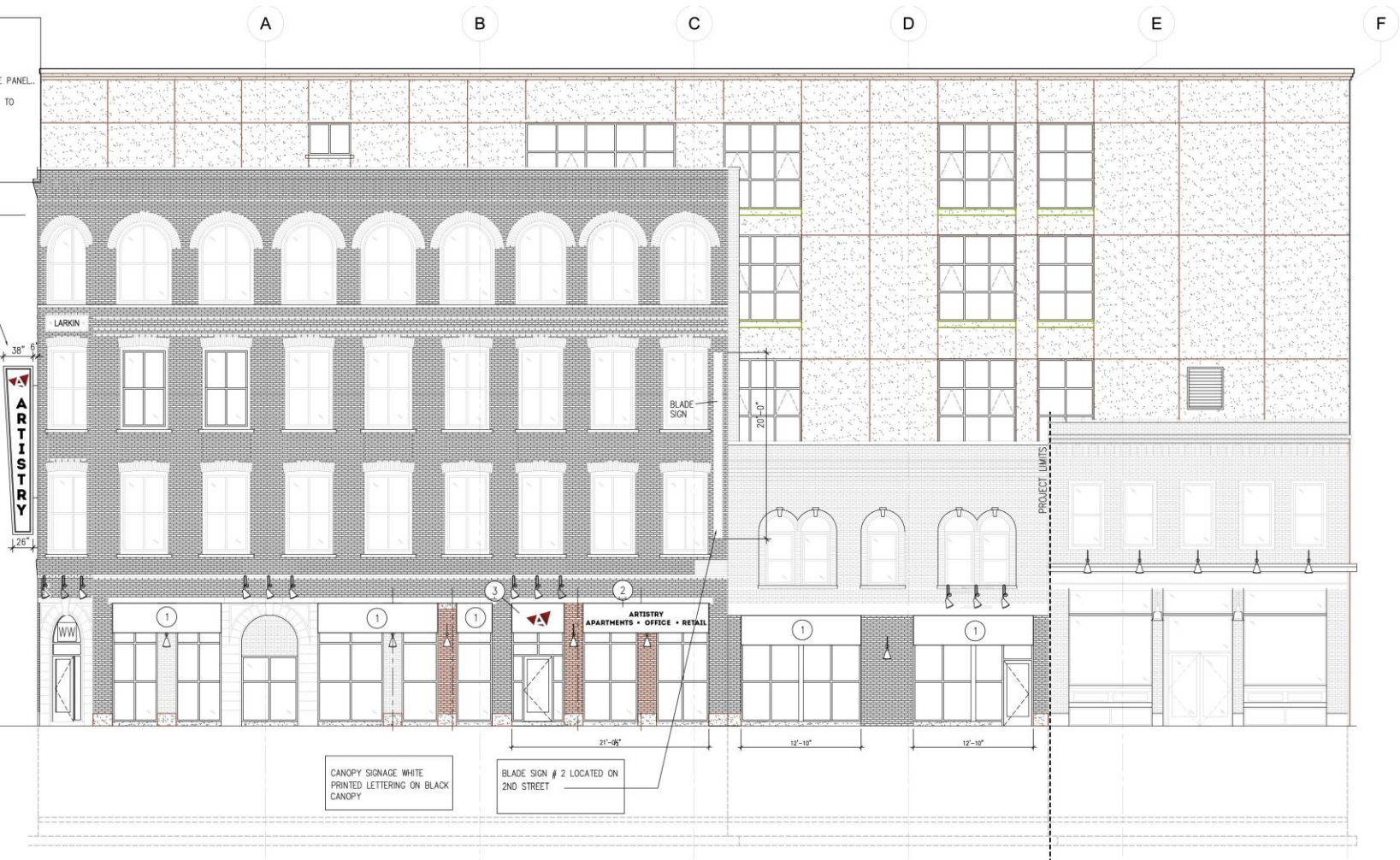

WEST ELEVATION EXTERIOR SIGNAGE AND AWNINGS

NOTES:

- ① BLACK FABRIC AWNING. SEE TYPICAL SECTION.
- ② BLACK FABRIC AWNING WITH 8" PRINTED WHITE LETTERING. SIGN 4
- ③ LOGO ONLY. SIGN 5

7-19-2017

Signage is representative, see detail drawings below.

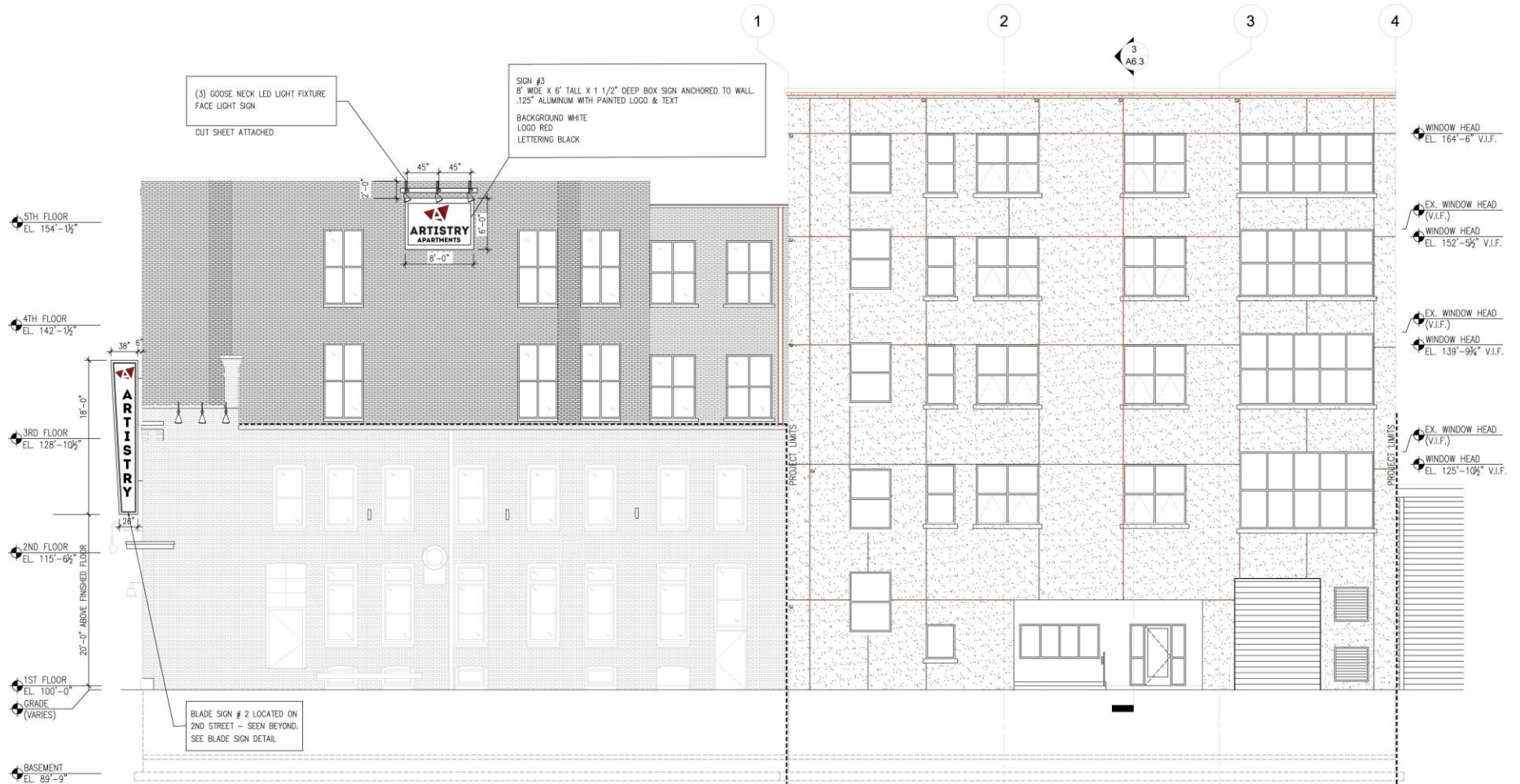

SOUTH ELEVATION EXTERIOR SIGNAGE AND AWNINGS

7-19-2017

Blade sign is representative, see detail drawings below. This is the full drawing of the south wall sign.

(3) GOOSE NECK LED LIGHT FIXTURE
FACE LIGHT SIGN

CUT SHEET ATTACHED

SIGN #3
8' WIDE X 6' TALL X 1 1/2" DEEP BOX SIGN ANCHORED TO WALL.
.125" ALUMINUM WITH PAINTED LOGO & TEXT

BACKGROUND WHITE
LOGO RED
LETTERING BLACK

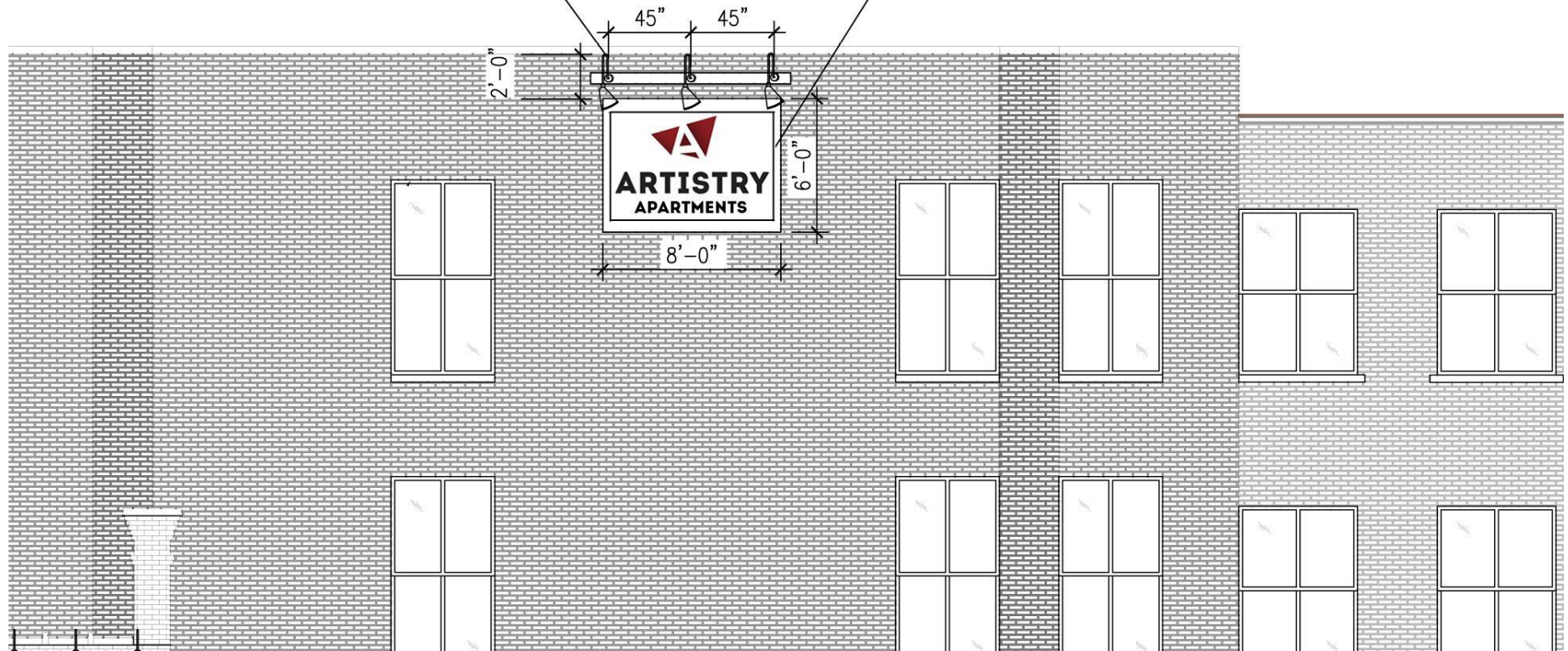

Detail of south wall sign.

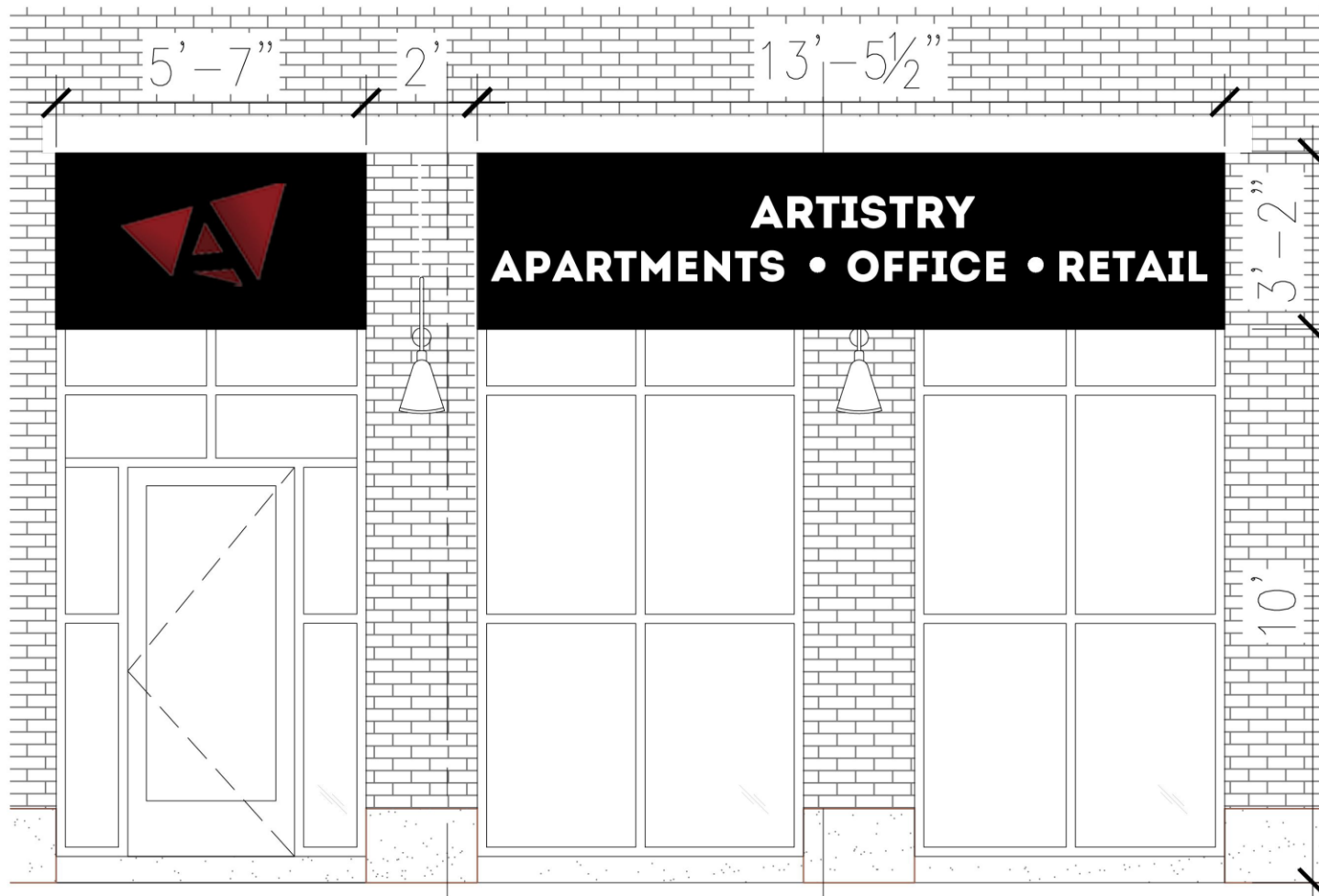

West wall awning signage detail.



North wall awning signage detail. The text-bearing awning will be used twice, as shown on page 2.

Blade sign details.

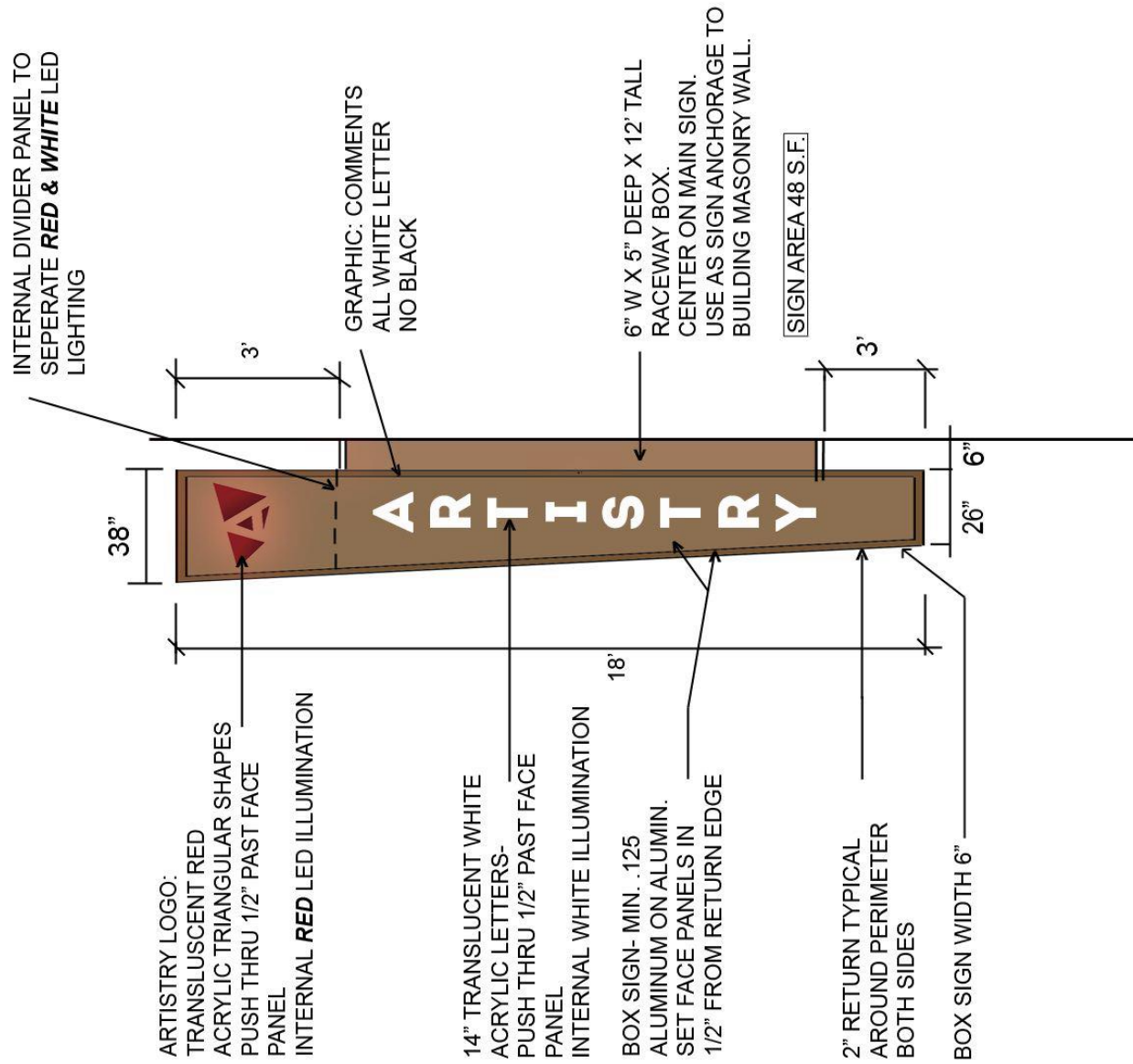

BLADE SIGN 1 & 2 FOR ARTISTRY BLDG.

2 SIDED SIGN: SAME INFO FOR BOTH SIDES

7.19.2017

WAREHOUSE SHADES

PREPARED BY: _____

TYPE: _____

JOB NAME: _____

DATE: _____

CERTIFICATION: UL LISTED

MODEL#	D"	H"
W518	18	9
W520	20	10
W524	24	16
W527	27	16

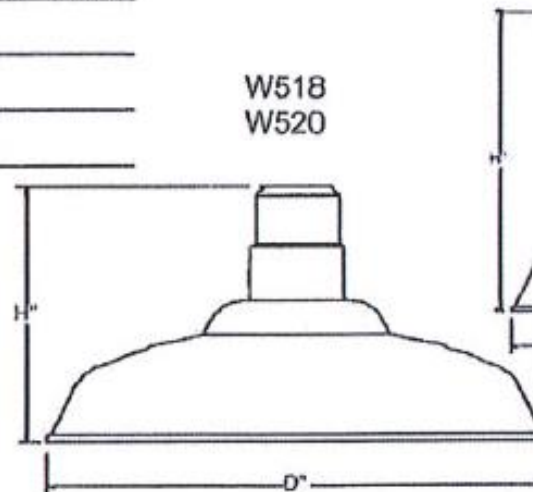

Shade design for all exterior lighting on all but blade signs. These lamps will use 79W LED bulbs and be produced in an anodized bronze finish.

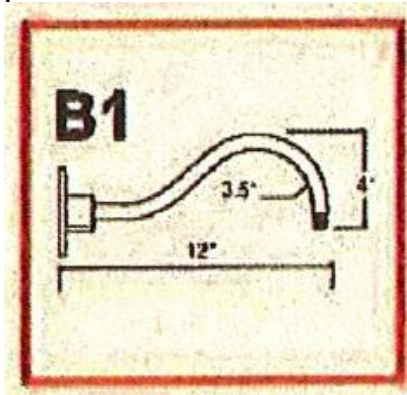

Mounting arm for above lamp shade.