

FCPC HOTEL ADDITION

2301 WEST CANAL STREET

MILWAUKEE, WISCONSIN

DETAILED PLAN DEVELOPMENT

	SHEET INDEX
DPD-1	COVER SHEET / VICINITY MAP / SHEET INDEX
DPD-2	BOUNDARY AND TOPOGRAPHY SURVEY
DPD-3	PROPOSED PROJECT BOUNDARY DESCRIPTION
DPD-4	EXISTING FACILITIES SITE PLAN
DPD-5	PROPOSED FACILITIES SITE PLAN
DPD-6	PROPOSED HOTEL UTILITY PLAN
DPD-7	PROPOSED HOTEL GRADING PLAN
DPD-8	PROPOSED HOTEL LANDSCAPE PLAN
DPD-9A	PROPOSED NORTH BUILDING ELEVATION - HOTEL
DPD-9B	PROPOSED EAST BUILDING ELEVATION - HOTEL
DPD-9C	PROPOSED SOUTH BUILDING ELEVATION - HOTEL
DPD-9D	PROPOSED HOTEL PERSPECTIVE
DPD-10	PROPOSED SITE SIGNAGE AND DETAILS PLAN

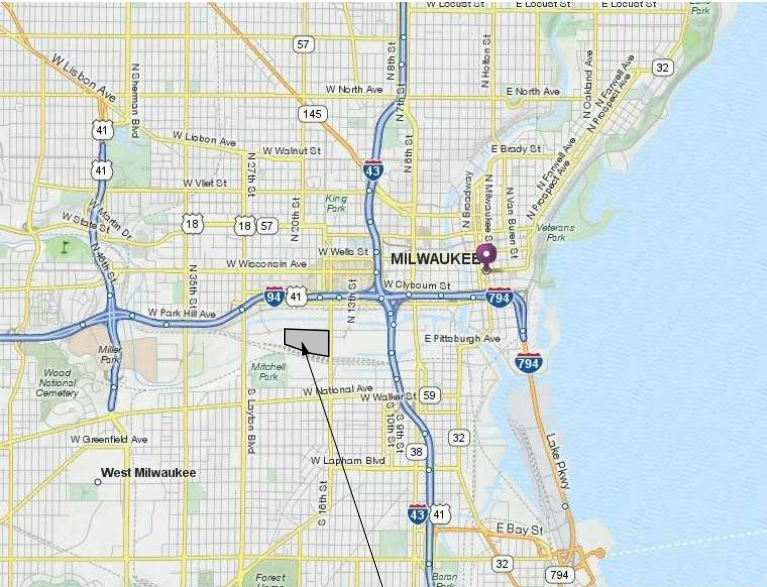

CUNNINGHAM
GROUP

Cunningham Group
Architecture, P.A.

St. Anthony Main
201 Main St. SE
Suite 325
Minneapolis, MN
55414

Tel: 612 379 3400
Fax: 612 379 4400

www.cunningham.com

Consultant

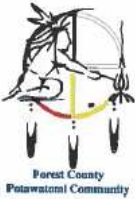

GREENFIRE
MANAGEMENT SERVICES, LLC

GRÆF

Revisions

No.	Date	Description
-----	------	-------------

Document Phase:	SD
Date:	06/19/17
PIC / AIC:	JWC
Drawn By:	PEN
Checked By:	Checker
Comm. No.:	16-0430

Project Title

Detailed Plan
Development - Hotel
Addition

Sheet Title

COVER SHEET /
VICINITY MAP / SHEET
INDEX

Sheet Number

DPD-1

Copyright © 2017 by Cunningham Group Architecture, Inc. (All Rights Reserved)

X:\ML\2017\20170079\CAD\Site\dwg\00C_00_DPD-2_Boundary-Topography-Survey_005
6/19/2017 9:43 AM

NOTICE:
In accordance with Wisconsin statute 182.0175, damage to transmission facilities, excavator shall be solely responsible to provide advance notice to the designated "ONE CALL SYSTEM" not less than three working days prior to commencement of any excavation required to perform work contained on this drawing, and further, excavator shall comply with all other requirements of this statute relative to excavator's work.

DISCLAIMER:
The underground utilities shown have been located from field survey information and existing drawings. The surveyor makes no guarantees that the underground utilities shown comprise all such utilities in the area, either in service or abandoned. The surveyor further does not warrant that the underground utilities shown are in the exact location indicated although he does certify that they are located as accurately as possible from information available. The surveyor has not physically located the underground utilities.

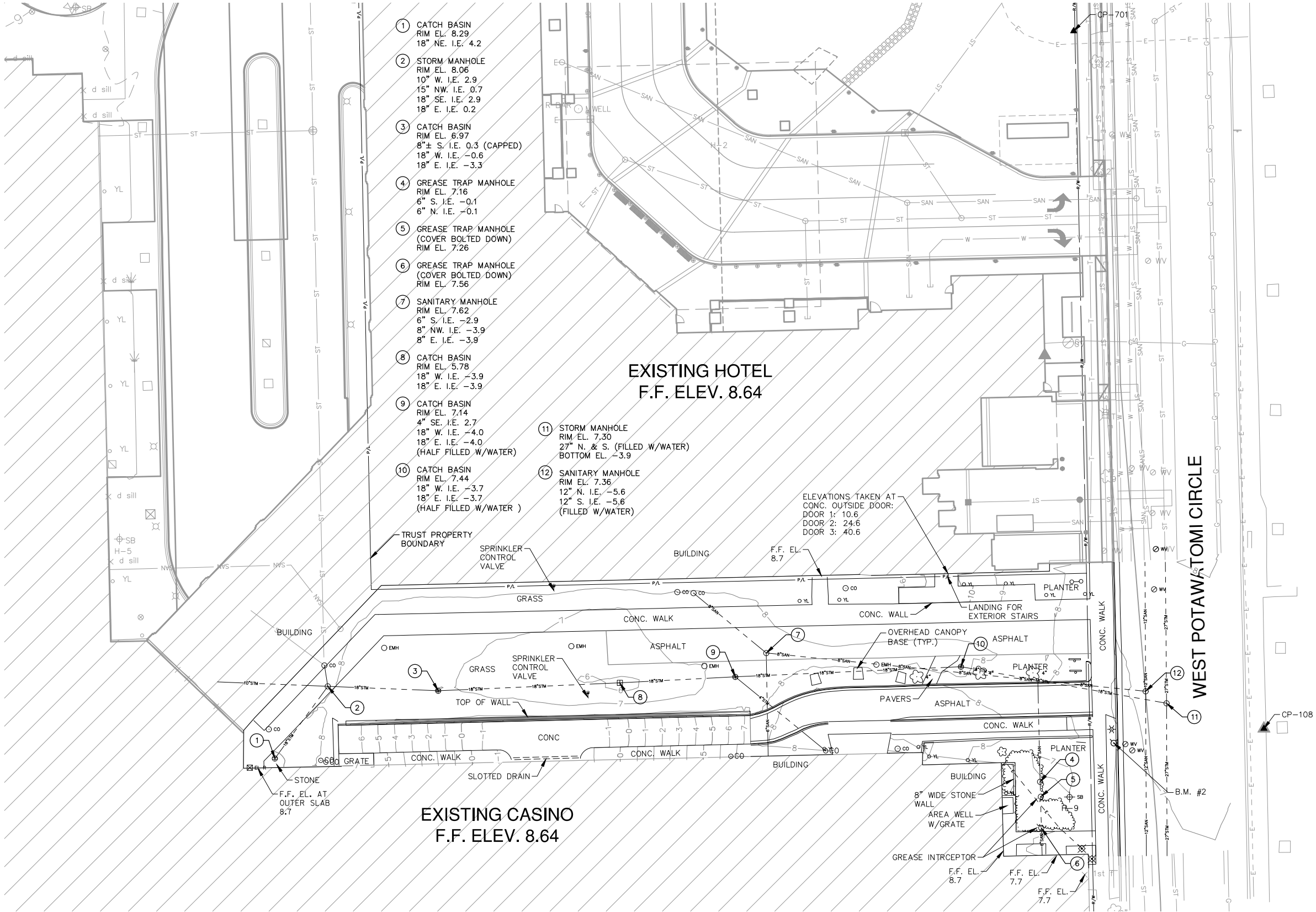

GENERAL NOTES

1. THE BASE SURVEY IS A COMBINATION OF SURVEYS AND PLANS PREPARED BY GRAEF IN 2011 AND 2017. ALL UNDERGROUND UTILITIES AND STRUCTURES HAVE BEEN SHOWN TO A REASONABLE DEGREE OF ACCURACY AND IT SHALL BE THE CONTRACTOR'S RESPONSIBILITY TO VERIFY THEIR EXACT LOCATION AND TO AVOID DAMAGE THERETO.
2. ELEVATIONS ARE BASED ON CITY OF MILWAUKEE VERITCAL DATUM AND CAN BE CONVERTED TO NORTH AMERICAN VERTICAL DATUM 1929 BY ADDING 580.60.

BENCHMARKS

B.M. #2 - SET CHISELED CROSS ON NORTHWEST BOLT OF FIRE HYDRANT ON WEST SIDE OF W. POTAWATOMI CIRCLE. SECOND HYDRANT SOUTH OF W. CANAL STREET.
EL.=9.32

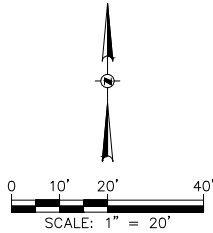

LEGEND

- ▲ TRAVERSE POINT
- ⊗ LIGHT POLE
- MANHOLE
- ⊞ STORM INLET
- ⊗ WV WATER VALVE
- ⊗ GV GAS VALVE
- ⊗ FIRE HYDRANT
- ⊗ ∞ CLEANOUT
- ⊗ SB SOIL BORING
- ⊗ EMH ELECTRIC MANHOLE
- ⊗ GMH GAS MANHOLE
- ⊗ WSV WATER SERVICE VALVE
- ⊗ GAS VALVE BOX
- ⊗ TV CABLE TV PEDESTAL
- ⊗ GROUND LIGHT
- ⊗ SPRINKLER
- ⊗ YL YARD LIGHT
- ⊗ 2\"/>
- ⊗ SIGN
- ⊗ HEDGE ROW
- ⊗ BURIED ELECTRIC LINE
- ⊗ BURIED GAS MAIN
- ⊗ BURIED SANITARY SEWER
- ⊗ BURIED STORM SEWER
- ⊗ BURIED TELEPHONE LINE
- ⊗ BURIED WATER MAIN
- ⊗ EXISTING PROPERTY LINE
- ⊗ EXISTING RIGHT OF WAY



CUNNINGHAM
G R O U P

Cunningham Group
Architecture, P.A.

St. Anthony Main
201 Main St. SE
Suite 335
Minneapolis, MN
55414

Tel: 612.379.3400
Fax: 612.379.4400

www.cunningham.com

Consultant



Revisions

No.	Date	Description
-----	------	-------------

Document Phase:	SD
Date:	06/19/17
PIC / AIC:	JWC
Drawn By:	Author
Checked By:	Checker
Comm. No.:	16-0430

Project Title

Detailed Plan
Development - Hotel
Addition

Sheet Title

BOUNDARY AND
TOPOGRAPHY
SURVEY

Sheet Number

DPD-2

C:\Revised\06-0-30_Potawatomi-Hotel.DPD3.dwg 6/16/2017 10:23:27 AM

POTAWATOMI DPD LEGAL DESCRIPTION

A parcel of land lying in the Northeast Quarter and the Northwest Quarter of Section 31, Township 7 North, Range 22 East in the City of Milwaukee, Milwaukee County, Wisconsin described as follows:

Commencing at the Northwest Corner of the Northeast Quarter of Section 31, Township 7 North, Range 22 East; thence South 01°18'41" East along the West line of said Northeast Quarter, 636.11 feet to the **Point of Beginning**; thence easterly 373.66 feet along the arc of a curve concave to the South with a radius of 692.59 feet, through a central angle of 30°54'41", and whose chord bears North 86°38'28" East, 369.14 feet; thence North 00°13'29" East, 50.99 feet; thence North 01°01'12" West, 46.90 feet to a point of curvature; thence northeasterly 73.05 feet along the arc of a curve concave to the southeast with a radius of 60.00 feet, through a central angle of 69°45'30", and whose chord bears North 33°53'05" East, 68.62 feet; thence North 68°45'49" East, 118.00 feet to a point on the West line of parcel 2 of C.S.M. No. 5100; thence North 01°01'12" West along said West line 393.73 feet to the southerly right-of-way line of West Canal Street; thence North 88°41'31" East along said southerly right-of-way line, 701.26 feet to the westerly right-of-way line of Potawatomi Circle; thence South 01°13'29" East along said westerly right-of-way, 650.00 feet to a non-tangential point of curvature; thence easterly 60.81 feet along the arc of a curve concave to the South with a radius of 1171.00 feet, through a central angle of 2°58'32", and whose chord bears South 89°34'46" East, 60.81 feet; thence South 01°16'17" East, 513.16 feet; thence South 88°41'31" West, 244.62 feet; thence North 01°17'46" West, 5.00 feet to a non-tangential point of curvature; thence westerly 219.51 feet along the arc of a curve concave to the North with a radius of 985.15 feet, through a central angle of 12°46'00", and whose chord bears North 85°04'04" West, 219.06 feet; thence North 78°42'22" West, 106.06 feet to a point of curvature; thence westerly 98.17 feet along the arc of a curve concave to the North with a radius of 881.58 feet, through a central angle of 6°22'49", and whose chord bears North 75°30'58" West, 98.12 feet; thence North 72°19'33" West, 62.05 feet; thence North 68°47'35" West, 83.30 feet; thence North 76°45'32" West, 18.03 feet; thence North 60°21'41" West, 60.70 feet; thence North 01°13'22" West, 42.24 feet; thence South 88°46'38" West, 50.00 feet; thence South 01°13'22" East, 51.20 feet; thence North 71°20'03" West, 391.83 feet to the East line of said Northwest Quarter; thence South 01°18'41" East along said East line, 8.70 feet; thence North 71°18'37" West, 80.88 feet; thence North 01°18'41" West, 253.42 feet; thence North 88°41'19" East, 76.00 feet to said West line of said Northeast Quarter; thence North 01°18'41" West along said West line; 0.06 feet to the **Point of Beginning**. Containing 1,068,437 square feet, more or less.

TOTAL SITE AREA = 1,068,437 SQ. FT. (24.528 AC.)

RIGHT-OF-WAY AREA = 98,320 SQ. FT. (2.257 AC.)

PROPERTY AREA = 970,117 SQ. FT. (22.271AC.)

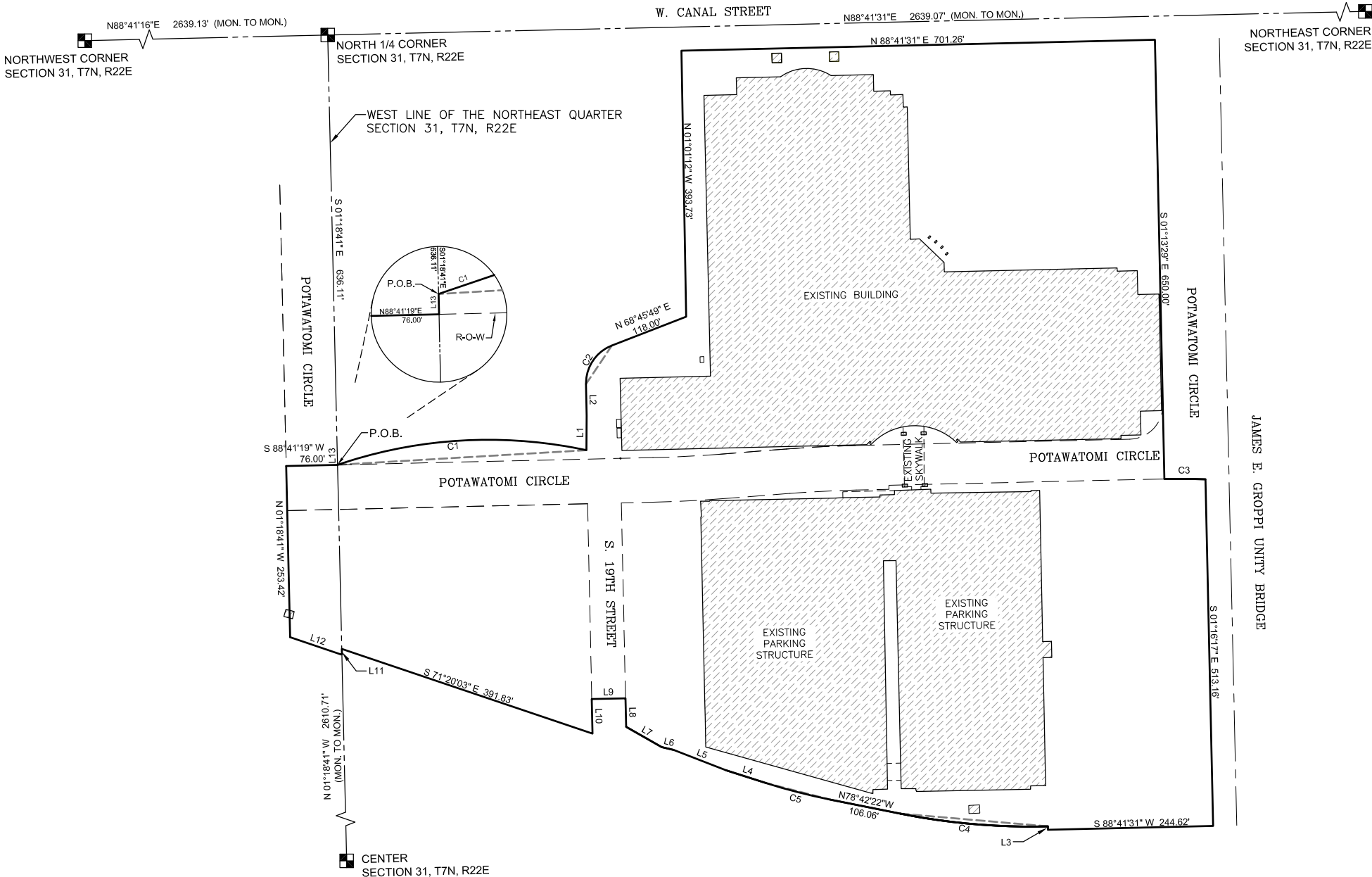

LINE TABLE		
LINE	BEARING	LENGTH
L1	N00°13'29"E	50.99'
L2	N01°01'12"W	46.90'
L3	N01°17'46"W	5.00'
L4	N72°19'33"W	62.05'
L5	N68°47'35"W	83.30'
L6	N76°45'32"W	18.03'
L7	N60°21'41"W	60.70'
L8	N01°13'22"W	42.24'
L9	S88°46'38"W	50.00'
L10	S01°13'22"E	51.20'
L11	S01°18'41"E	8.70'
L12	N71°18'37"W	80.88'
L13	N01°18'41"W	0.06'

CURVE TABLE					
CURVE	LENGTH	RADIUS	CENTRAL ANGLE	CHORD BEARING	CHORD
C1	373.66'	692.59'	30°54'41"	N86°38'28"E	369.14'
C2	73.05'	60.00'	69°45'30"	N33°53'05"E	68.62'
C3	60.81'	1171.00'	2°58'32"	S89°34'46"E	60.81'
C4	219.51'	985.15'	12°46'00"	N85°04'04"W	219.06'
C5	98.17'	881.58'	6°22'49"	N75°30'58"W	98.12'

AECOM



CUNNINGHAM
GROUP

Cunningham Group
Architecture, P.A.

St. Anthony Main
201 Main St. SE
Suite 325
Minneapolis, MN
55414

Tel: 612 379 3400
Fax: 612 379 4400

www.cunningham.com

Consultant



Revisions

No.	Date	Description
-----	------	-------------

Document Phase:	SD
Date:	06/19/17
PIC / AIC:	JWC
Drawn By:	Author
Checked By:	Checker
Comm. No.:	16-0430

Project Title

Detailed Plan
Development - Hotel
Addition

Sheet Title

PROPOSED PROJECT
BOUNDARY
DESCRIPTION

Sheet Number

DPD-3

X:\ML\2017\201707079\CAD\Site\dwg\00C_00_DPD-4_Existing-Facilities-Site-Plan_095
6/19/2017 10:28 AM

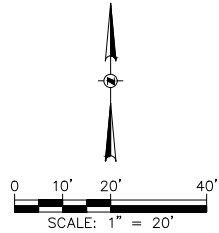
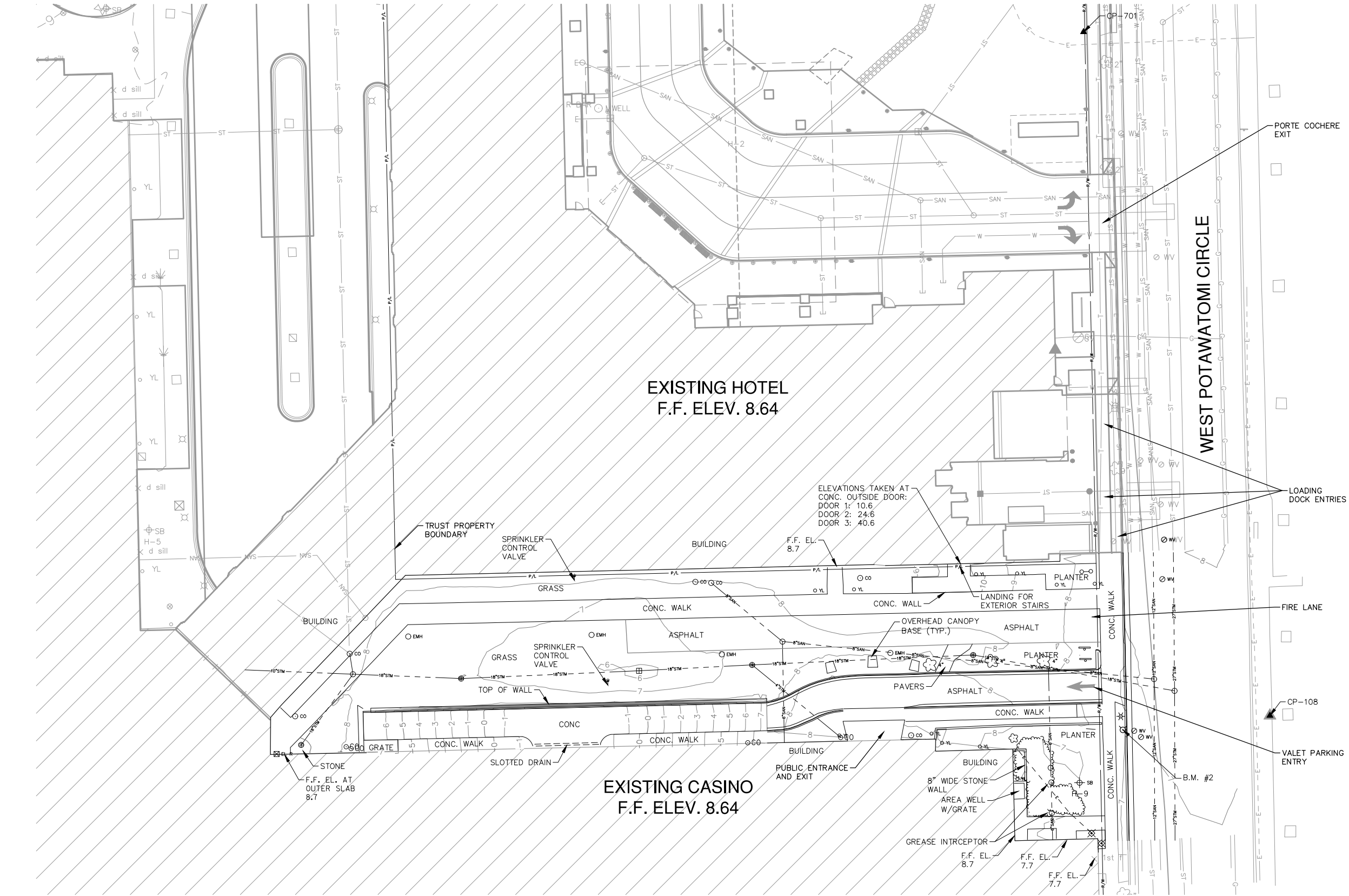

Cunningham Group
Architecture, P.A.
St. Anthony Main
201 Main St. SE
Suite 325
Minneapolis, MN
55414
Tel: 612 379 3400
Fax: 612 379 4400
www.cunningham.com



Revisions		
No.	Date	Description

Document Phase:	SD
Date:	06/19/17
PIC / AIC:	JWC
Drawn By:	Author
Checked By:	Checker
Comm. No.:	16-0430

Project Title
**Detailed Plan
Development - Hotel
Addition**

Sheet Title
**EXISTING FACILITIES
SITE PLAN**

Sheet Number

DPD-4

Copyright © 2017 by Cunningham Group Architecture, Inc. (All Rights Reserved)

NOTICE:
In accordance with Wisconsin statute 182.0175, damage to transmission facilities, excavator shall be solely responsible to provide advance notice to the designated "ONE CALL SYSTEM" not less than three working days prior to commencement of any excavation required to perform work contained on this drawing, and further, excavator shall comply with all other requirements of this statute relative to excavator's work.

DISCLAIMER:
The underground utilities shown have been located from field survey information and existing drawings. The surveyor makes no guarantees that the underground utilities shown comprise all such utilities in the area, either in service or abandoned. The surveyor further does not warrant that the underground utilities shown are in the exact location indicated although he does certify that they are located as accurately as possible from information available. The surveyor has not physically located the underground utilities.

- GENERAL NOTES**
- THE BASE SURVEY IS A COMBINATION OF SURVEYS AND PLANS PREPARED BY GRAEF IN 2011 AND 2017. ALL UNDERGROUND UTILITIES AND STRUCTURES HAVE BEEN SHOWN TO A REASONABLE DEGREE OF ACCURACY AND IT SHALL BE THE CONTRACTOR'S RESPONSIBILITY TO VERIFY THEIR EXACT LOCATION AND TO AVOID DAMAGE THERETO.
 - REFER TO SHEET DPD-2 FOR BENCHMARKS, DATUM, AND TOPOGRAPHIC ELEMENTS.
 - CONTRACTOR SHALL VERIFY LOCATION OF WORK AND REPORT ANY DISCREPANCIES TO THE ENGINEER PRIOR TO COMMENCING WORK.



CUNNINGHAM
GROUP

Cunningham Group
Architecture, P.A.
St. Anthony Main
201 Main St. SE
Suite 325
Minneapolis, MN
55414
Tel: 612 379 3400
Fax: 612 379 4400
www.cunningham.com



Revisions		
No.	Date	Description

Document Phase:	SD
Date:	06/19/17
PIC / AIC:	JWC
Drawn By:	Author
Checked By:	Checker
Comm. No.:	16-0430

Project Title
**Detailed Plan
Development - Hotel
Addition**

Sheet Title
**PROPOSED FACILITIES
SITE PLAN**

Sheet Number

DPD-5

Copyright © 2017 by Cunningham Group Architecture, Inc. (All Rights Reserved)

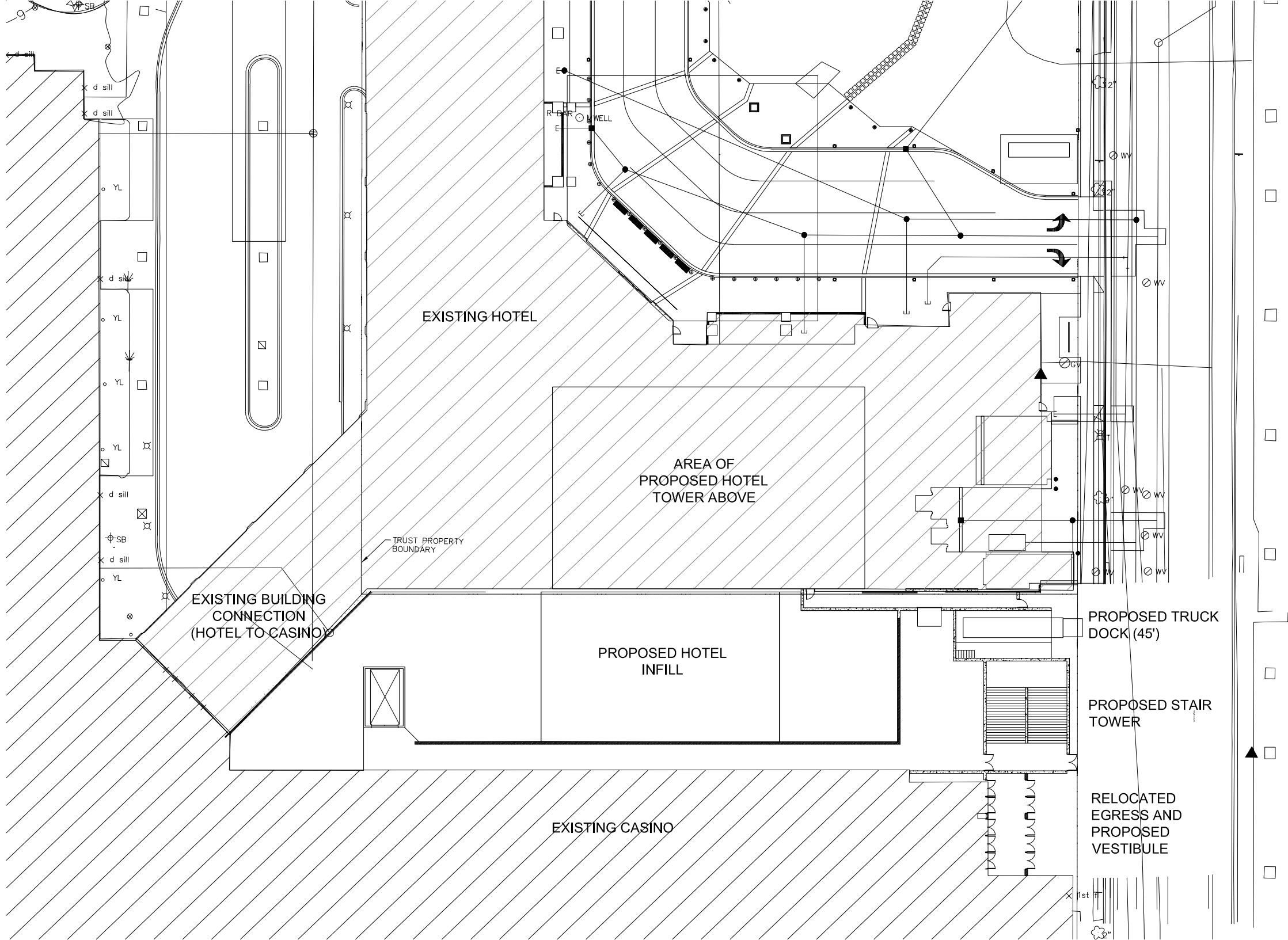

X:\ML\2017\20170079\CAD\Std\dwg\00\C_00_DPD-6_Proposed-Hotel-Utility-Plan_095
6/19/2017 12:59 PM

NOTICE:
In accordance with Wisconsin statute 182.0175, damage to transmission facilities, excavator shall be solely responsible to provide advance notice to the designated "ONE CALL SYSTEM" not less than three working days prior to commencement of any excavation required to perform work contained on this drawing, and further, excavator shall comply with all other requirements of this statute relative to excavator's work.

DISCLAIMER:
The underground utilities shown have been located from field survey information and existing drawings. The surveyor makes no guarantees that the underground utilities shown comprise all such utilities in the area, either in service or abandoned. The surveyor further does not warrant that the underground utilities shown are in the exact location indicated although he does certify that they are located as accurately as possible from information available. The surveyor has not physically located the underground utilities.

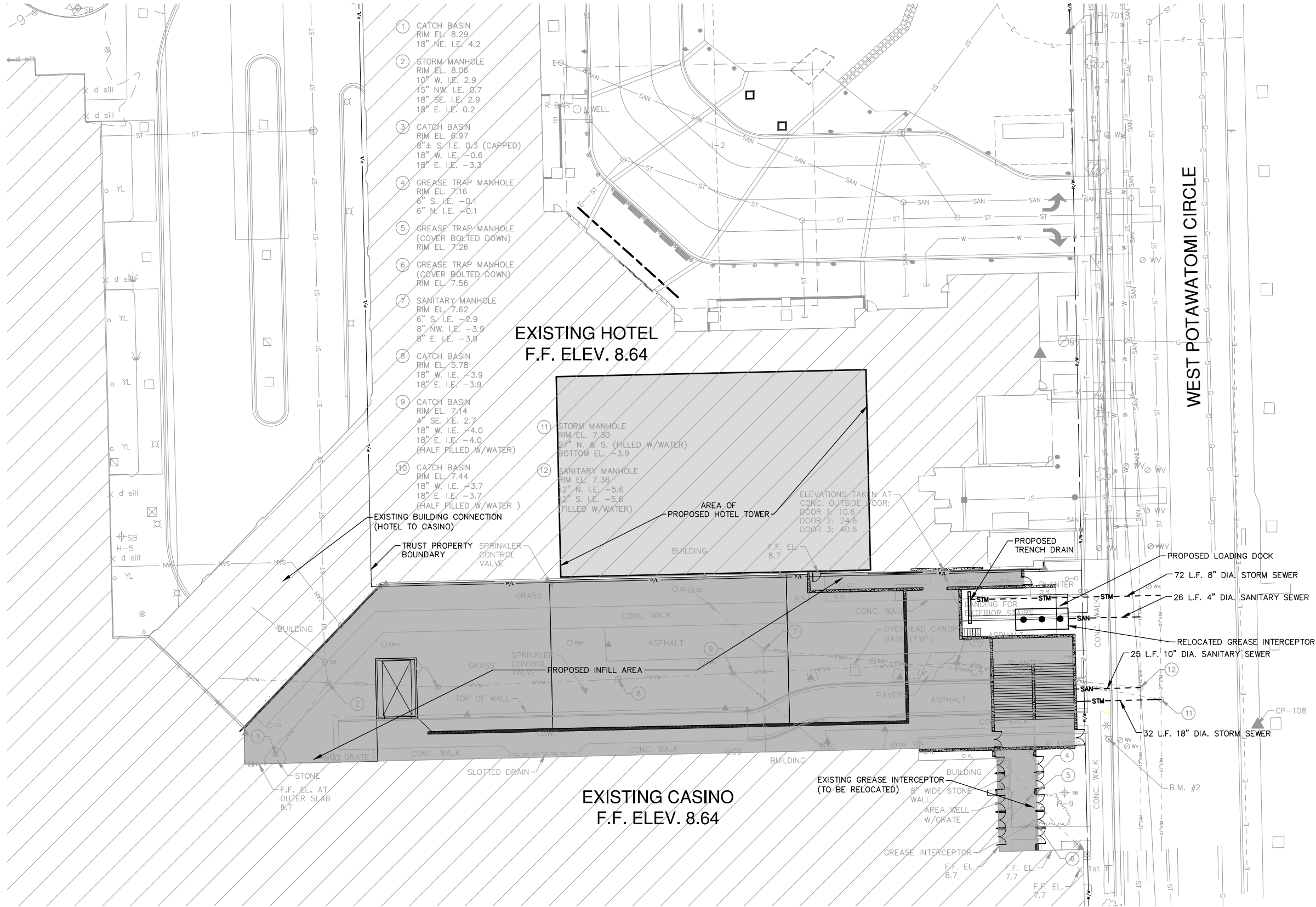

GENERAL NOTES

1. THE BASE SURVEY IS A COMBINATION OF SURVEYS AND PLANS PREPARED BY GRAEF IN 2011 AND 2017. ALL UNDERGROUND UTILITIES AND STRUCTURES HAVE BEEN SHOWN TO A REASONABLE DEGREE OF ACCURACY AND IT SHALL BE THE CONTRACTOR'S RESPONSIBILITY TO VERIFY THEIR EXACT LOCATION AND TO AVOID DAMAGE THERETO.
2. REFER TO SHEET DPD-2 FOR BENCHMARKS, DATUM, AND TOPOGRAPHIC ELEMENTS.
3. CONTRACTOR SHALL VERIFY LOCATION OF WORK AND REPORT ANY DISCREPANCIES TO THE ENGINEER PRIOR TO COMMENCING WORK.

LEGEND

- STM - - - - - PROPOSED STORM SEWER
- SAN - - - - - PROPOSED SANITARY SEWER
- - - - - - PROPOSED MANHOLE

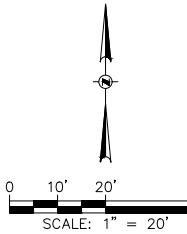

**CUNNINGHAM
GROUP**

Cunningham Group
Architecture, P.A.

St. Anthony Main
201 Main St. SE
Suite 325
Minneapolis, MN
55414

Tel: 612 379 3400
Fax: 612 379 4400

www.cunningham.com

Consultant



GREENFIRE
MANAGEMENT SERVICES, LLC

GRAEF

Revisions

No.	Date	Description
-----	------	-------------

Document Phase:	SD
Date:	06/19/17
PIC / AIC:	JWC
Drawn By:	Author
Checked By:	Checker
Comm. No.:	16-0430

Project Title

**Detailed Plan
Development - Hotel
Addition**

Sheet Title

**PROPOSED HOTEL
UTILITY PLAN**

Sheet Number

DPD-6

Copyright © 2017 by Cunningham Group Architecture, Inc. (All Rights Reserved)

X:\ML\2017\20170079\CAD\Site\dwg\00C_00_DPD-7_Proposed-Hotel-Grading-Plan_005
6/19/2017 12:58 PM

NOTICE:
In accordance with Wisconsin statute 182.0175, damage to transmission facilities, excavator shall be solely responsible to provide advance notice to the designated "ONE CALL SYSTEM" not less than three working days prior to commencement of any excavation required to perform work contained on this drawing, and further, excavator shall comply with all other requirements of this statute relative to excavator's work.

DISCLAIMER:
The underground utilities shown have been located from field survey information and existing drawings. The surveyor makes no guarantees that the underground utilities shown comprise all such utilities in the area, either in service or abandoned. The surveyor further does not warrant that the underground utilities shown are in the exact location indicated although he does certify that they are located as accurately as possible from information available. The surveyor has not physically located the underground utilities.

GENERAL NOTES

1. THE BASE SURVEY IS A COMBINATION OF SURVEYS AND PLANS PREPARED BY GRAEF IN 2011 AND 2017. ALL UNDERGROUND UTILITIES AND STRUCTURES HAVE BEEN SHOWN TO A REASONABLE DEGREE OF ACCURACY AND IT SHALL BE THE CONTRACTOR'S RESPONSIBILITY TO VERIFY THEIR EXACT LOCATION AND TO AVOID DAMAGE THERETO.
2. REFER TO SHEET DPD-2 FOR BENCHMARKS, DATUM, AND TOPOGRAPHIC ELEMENTS.
3. CONTRACTOR SHALL VERIFY LOCATION OF WORK AND REPORT ANY DISCREPANCIES TO THE ENGINEER PRIOR TO COMMENCING WORK.

LEGEND

- 100— —EXISTING CONTOUR
- - - - -100- - - - - —PROPOSED CONTOUR

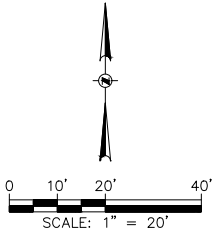
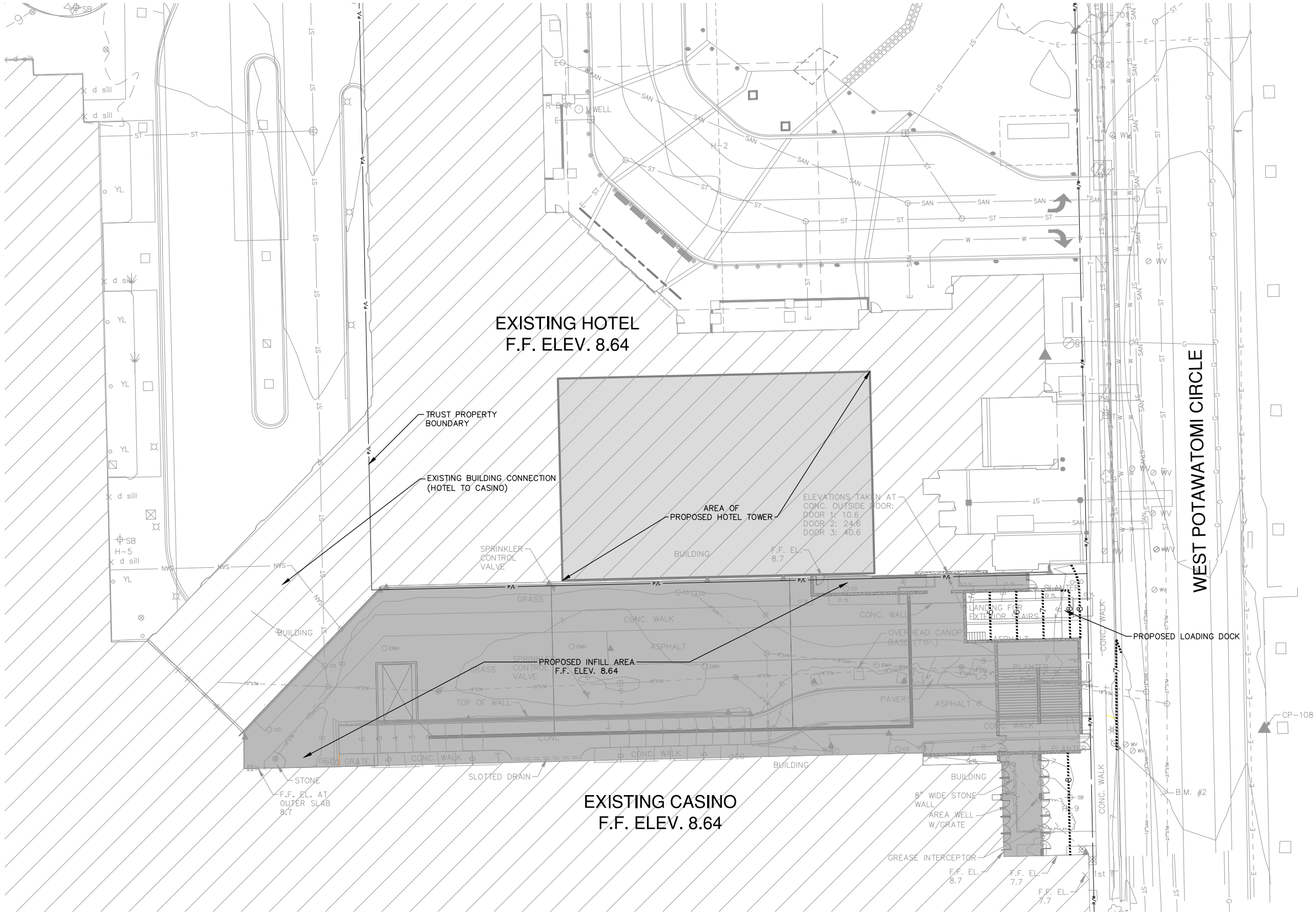

**CUNINGHAM
GROUP**

Cunningham Group
Architecture, P.A.

St. Anthony Main
201 Main St. SE
Suite 325
Minneapolis, MN
55414

Tel: 612 379 3400
Fax: 612 379 4400

www.cunningham.com

Consultant



Revisions

No.	Date	Description
-----	------	-------------

Document Phase:	SD
Date:	06/19/17
PIC / AIC:	JWC
Drawn By:	Author
Checked By:	Checker
Comm. No.:	16-0430

Project Title

**Detailed Plan
Development - Hotel
Addition**

Sheet Title

**PROPOSED HOTEL
GRADING PLAN**

Sheet Number

DPD-7

Copyright © 2017 by Cunningham Group Architecture, Inc. (All Rights Reserved)

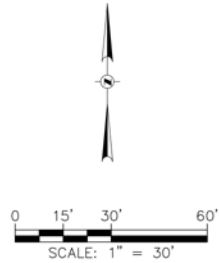

**CUNNINGHAM
GROUP**

Cunningham Group
Architecture, P.A.

St. Anthony Main
201 Main St. SE
Suite 325
Minneapolis, MN
55414

Tel: 612 379 3400
Fax: 612 379 4400

www.cunningham.com

Consultant



Revisions

No.	Date	Description
-----	------	-------------

Document Phase:	SD
Date:	06/19/17
PIC / AIC:	JWC
Drawn By:	Author
Checked By:	Checker
Comm. No.:	16-0430

Project Title

**Detailed Plan
Development - Hotel
Addition**

Sheet Title

**PROPOSED HOTEL
LANDSCAPE PLAN**

Sheet Number

DPD-8

Copyright © 2017 by Cunningham Group Architecture, Inc. (All Rights Reserved)

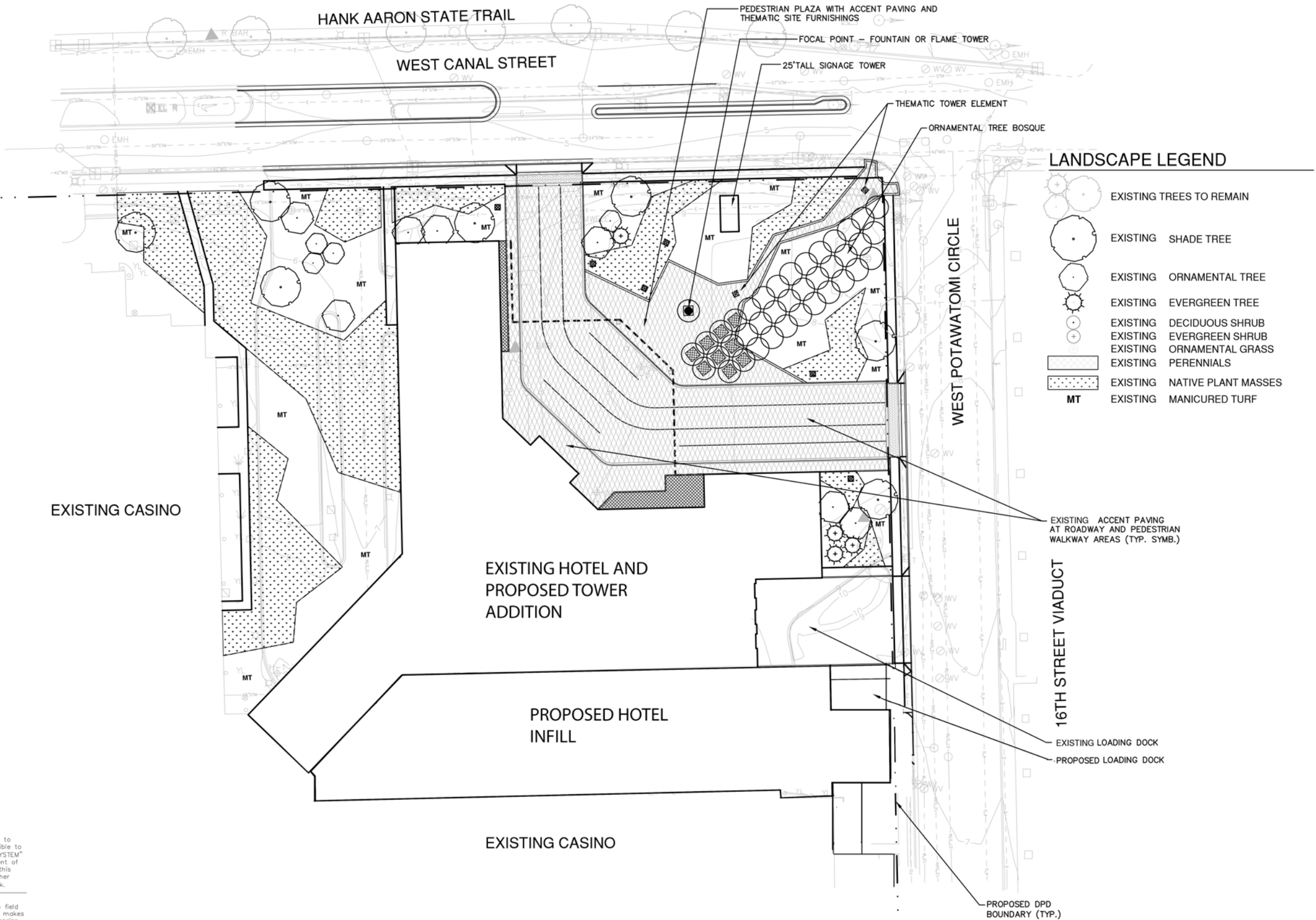

NOTICE:
In accordance with Wisconsin statute 182.0175, damage to transmission facilities, excavator shall be solely responsible to provide advance notice to the designated "ONE CALL SYSTEM" not less than three working days prior to commencement of any excavation required to perform work contained on this drawing, and further, excavator shall comply with all other requirements of this statute relative to excavator's work.

DISCLAIMER:
The underground utilities shown have been located from field survey information and existing drawings. The surveyor makes no guarantees that the underground utilities shown comprise all such utilities in the area, either in service or abandoned. The surveyor further does not warrant that the underground utilities shown are in the exact location indicated although he does certify that they are located as accurately as possible from information available. The surveyor has not physically located the underground utilities.

C:\Rev\Local\16-0430_Potawatomi-Hotel-DPD.dwg:wpn:vt

6/19/2017 10:23:30 AM

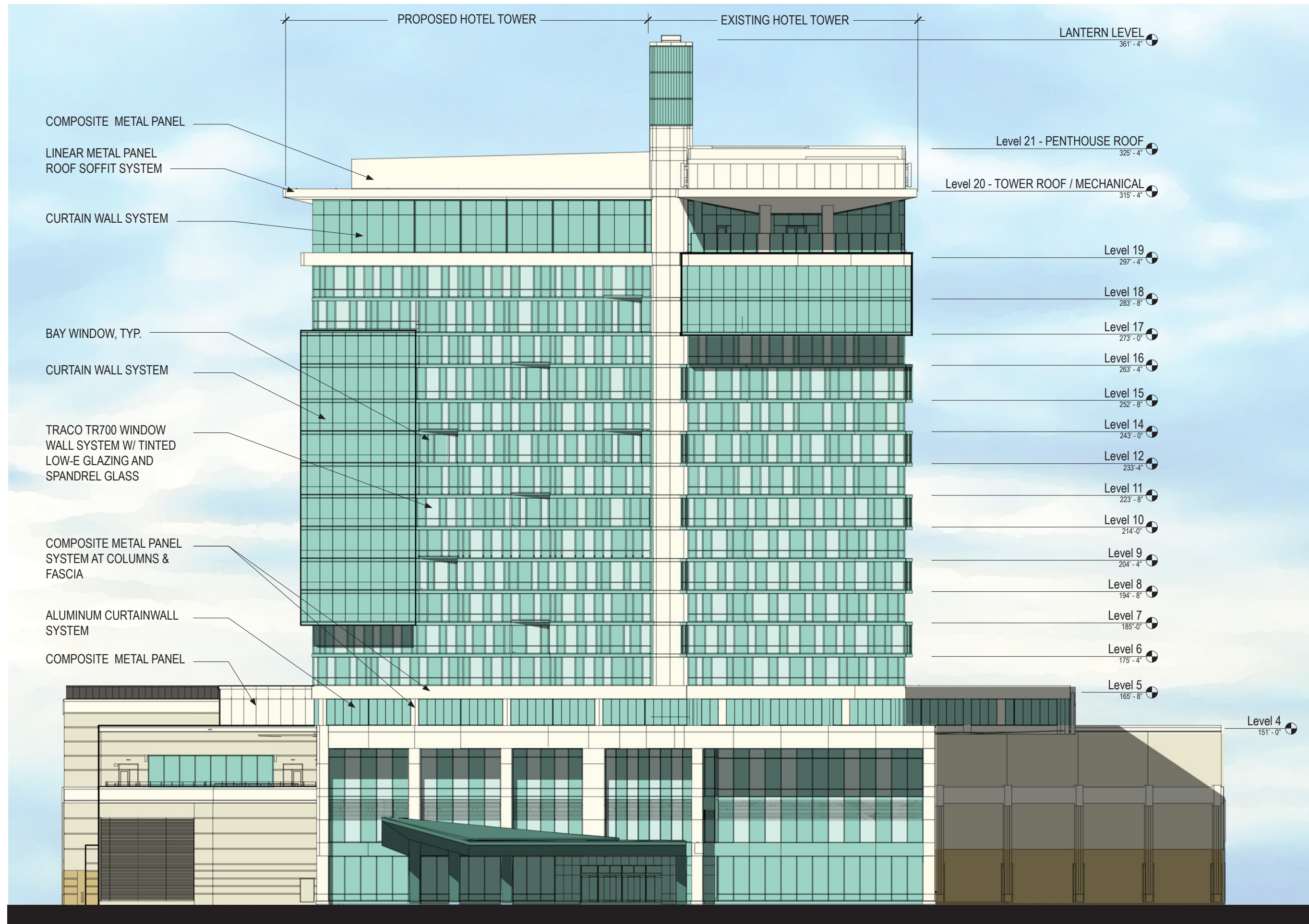

**CUNNINGHAM
G R O U P**

Cunningham Group
Architecture, P.A.
St. Anthony Main
201 Main St. SE
Suite 325
Minneapolis, MN
55414
Tel: 612 379 3400
Fax: 612 379 4400
www.cunningham.com

Consultant



Revisions

No.	Date	Description
-----	------	-------------

Document Phase:	SD
Date:	06/19/17
PIC / AIC:	JWC
Drawn By:	Author
Checked By:	Checker
Comm. No.:	16-0430

Project Title

**Detailed Plan
Development - Hotel
Addition**

Sheet Title

**PROPOSED NORTH
BUILDING ELEVATION -
HOTEL**

Sheet Number

DPD-9A

Copyright © 2017 by Cunningham Group Architecture, Inc. (All Rights Reserved)

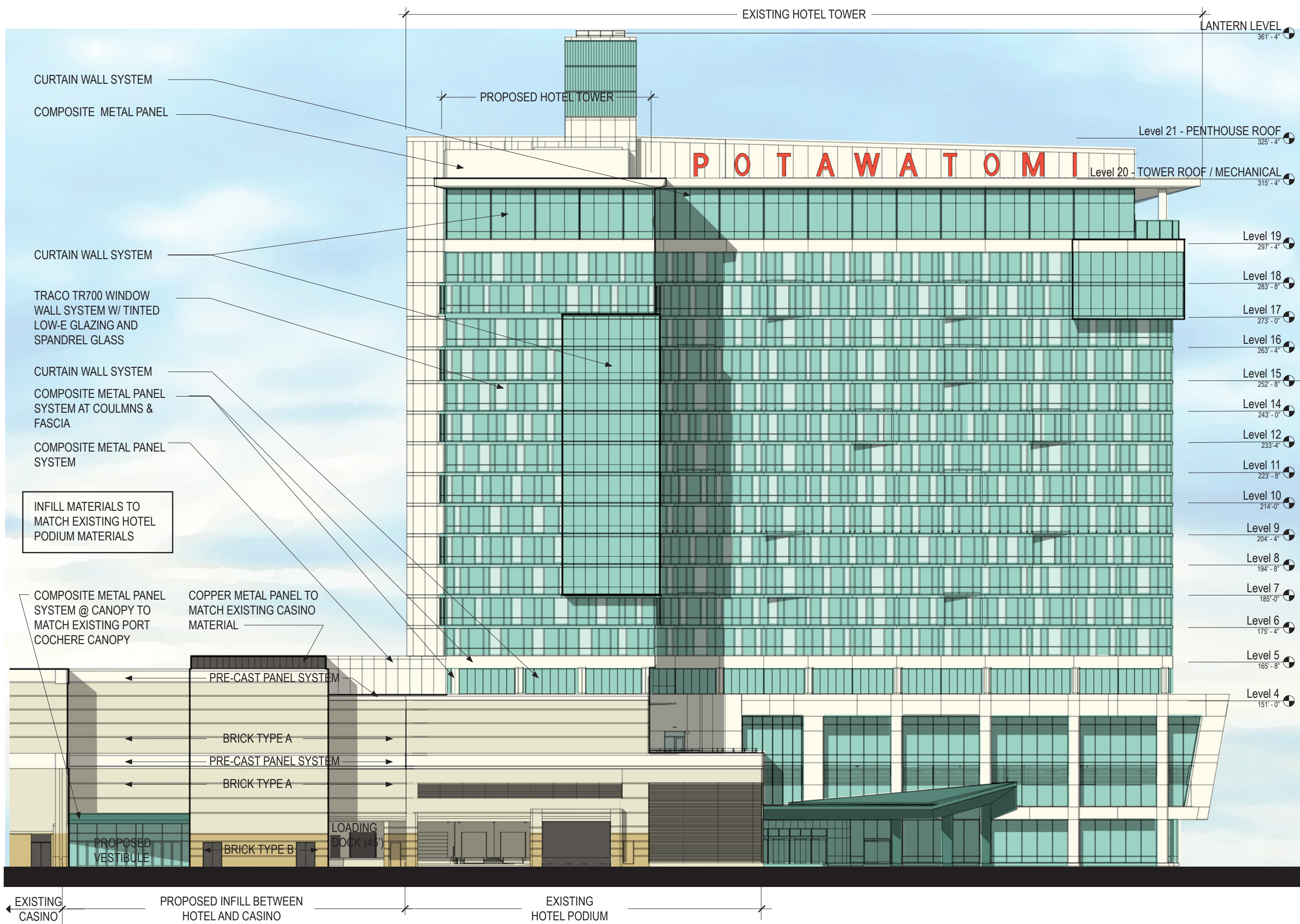

**CUNNINGHAM
GROUP**

Cunningham Group
Architecture, P.A.
St. Anthony Main
201 Main St. SE
Suite 325
Minneapolis, MN
55414
Tel: 612 379 3400
Fax: 612 379 4400
www.cunningham.com

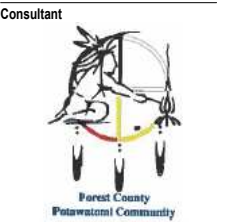

Revisions
No. Date Description

Document Phase: SD
Date: 06/19/17
PIC / AIC: JWC
Drawn By: Author
Checked By: Checker
Comm. No.: 16-0430

Project Title
**Detailed Plan
Development - Hotel
Addition**

Sheet Title
**PROPOSED EAST
BUILDING ELEVATION -
HOTEL**

Sheet Number

DPD-9B

Copyright © 2017 by Cunningham Group Architecture, Inc. (All Rights Reserved)

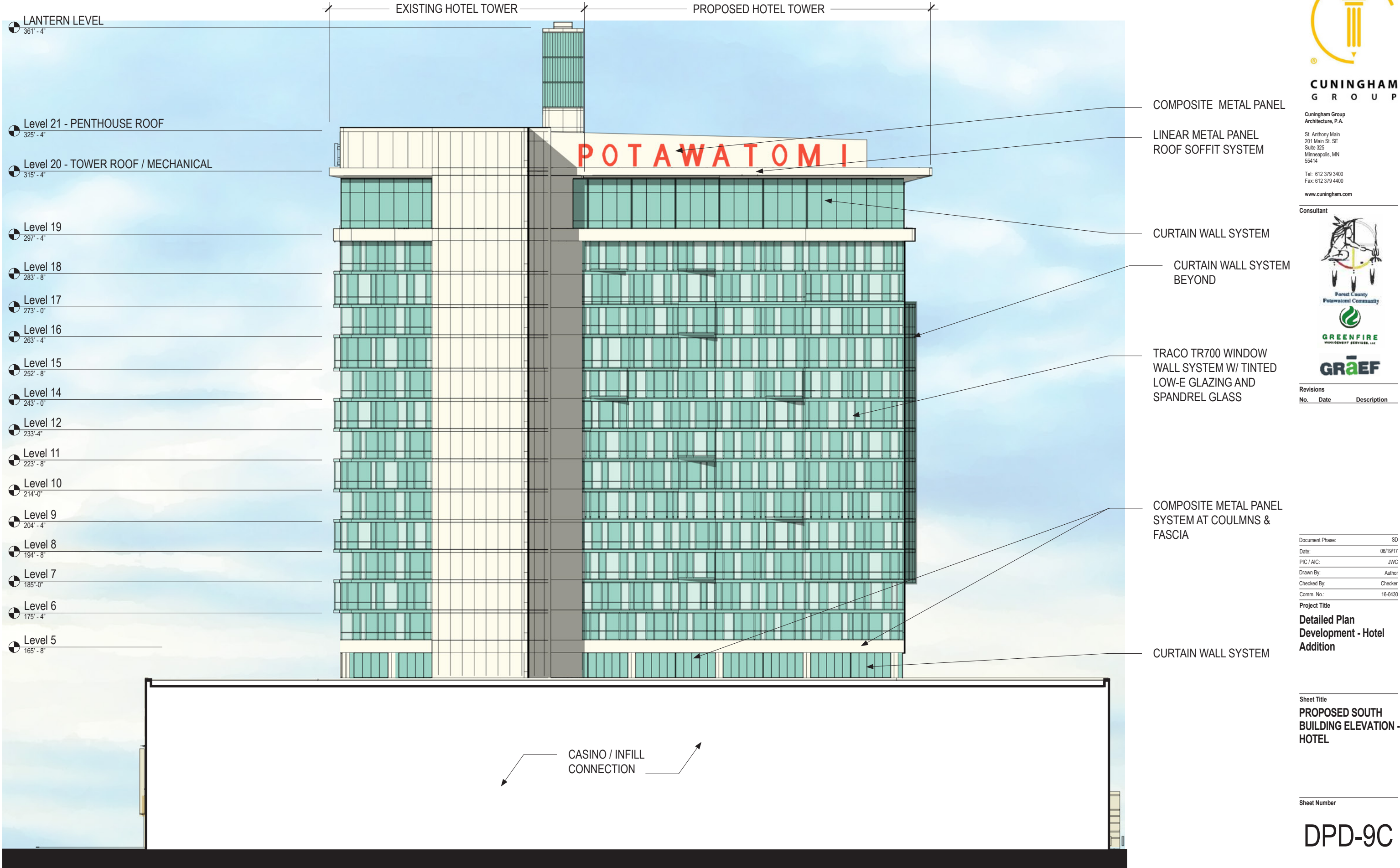

LANTERN LEVEL
361' - 4"

Level 21 - PENTHOUSE ROOF
325' - 4"

Level 20 - TOWER ROOF / MECHANICAL
315' - 4"

Level 19
297' - 4"

Level 18
283' - 8"

Level 17
273' - 0"

Level 16
263' - 4"

Level 15
252' - 8"

Level 14
243' - 0"

Level 12
233' - 4"

Level 11
223' - 8"

Level 10
214' - 0"

Level 9
204' - 4"

Level 8
194' - 8"

Level 7
185' - 0"

Level 6
175' - 4"

Level 5
165' - 8"

EXISTING HOTEL TOWER

PROPOSED HOTEL TOWER

POTAWATOMI

COMPOSITE METAL PANEL

LINEAR METAL PANEL
ROOF SOFFIT SYSTEM

CURTAIN WALL SYSTEM

CURTAIN WALL SYSTEM
BEYOND

TRACO TR700 WINDOW
WALL SYSTEM W/ TINTED
LOW-E GLAZING AND
SPANDREL GLASS

COMPOSITE METAL PANEL
SYSTEM AT COULMNS &
FASCIA

CURTAIN WALL SYSTEM

CASINO / INFILL
CONNECTION



CUNNINGHAM
GROUP

Cunningham Group
Architecture, P.A.

St. Anthony Main
201 Main St. SE
Suite 325
Minneapolis, MN
55414

Tel: 612 379 3400
Fax: 612 379 4400

www.cunningham.com

Consultant



GREENFIRE
MANAGEMENT SERVICES, LLC

GRÆF

Revisions

No.	Date	Description
-----	------	-------------

Document Phase:	SD
Date:	06/19/17
PIC / AIC:	JWC
Drawn By:	Author
Checked By:	Checker
Comm. No.:	16-0430

Project Title

Detailed Plan
Development - Hotel
Addition

Sheet Title

PROPOSED SOUTH
BUILDING ELEVATION -
HOTEL

Sheet Number

DPD-9C



CUNNINGHAM
G R O U P

Cunningham Group
Architecture, P.A.

St. Anthony Main
201 Main St. SE
Suite 325
Minneapolis, MN
55414

Tel: 612 379 3400
Fax: 612 379 4400

www.cunningham.com

Consultant



Forest County
Potawatomi Community



GREENFIRE
MANAGEMENT SERVICES, LLC



Revisions

No.	Date	Description
-----	------	-------------

Document Phase:	SD
Date:	06/19/17
PIC / AIC:	JWC
Drawn By:	Author
Checked By:	Checker
Comm. No.:	16-0430

Project Title

Detailed Plan
Development - Hotel
Addition

Sheet Title

PROPOSED HOTEL
PERSPECTIVE

Sheet Number

DPD-9D



CUNNINGHAM
G R O U P

Cunningham Group
Architecture, P.A.

St. Anthony Main
201 Main St. SE
Suite 325
Minneapolis, MN
55414

Tel: 612 379 3400
Fax: 612 379 4400

www.cunningham.com

Consultant



Revisions

No.	Date	Description
-----	------	-------------

Document Phase:	SD
Date:	06/19/17
PIC / AIC:	JWC
Drawn By:	Author
Checked By:	Checker
Comm. No.:	16-0430

Project Title

Detailed Plan
Development - Hotel
Addition

Sheet Title

PROPOSED SITE
SIGNAGE AND
DETAILS PLAN

Sheet Number

DPD-10

#	SIGN TYPE
1	NEW - BUILDING SIGN "POTAWATOMI" SIGN AT TOP OF BUILDING
2	NEW - LOADING DOCK SIGN

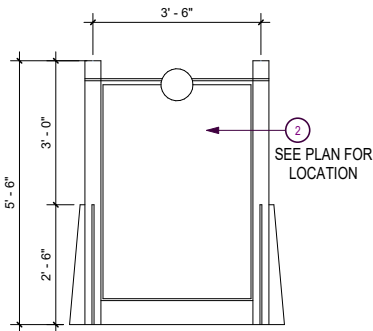

NOTE:
NEW SITE SIGNAGE TO MATCH
EXISTING SITE SIGN PROPORTIONS,
DETAILS AND MATERIALS.

2 Sign Elevation
DPD-10 1/2" = 1'-0"

1 Signage Site Plan
DPD-10 1" = 80'-0"

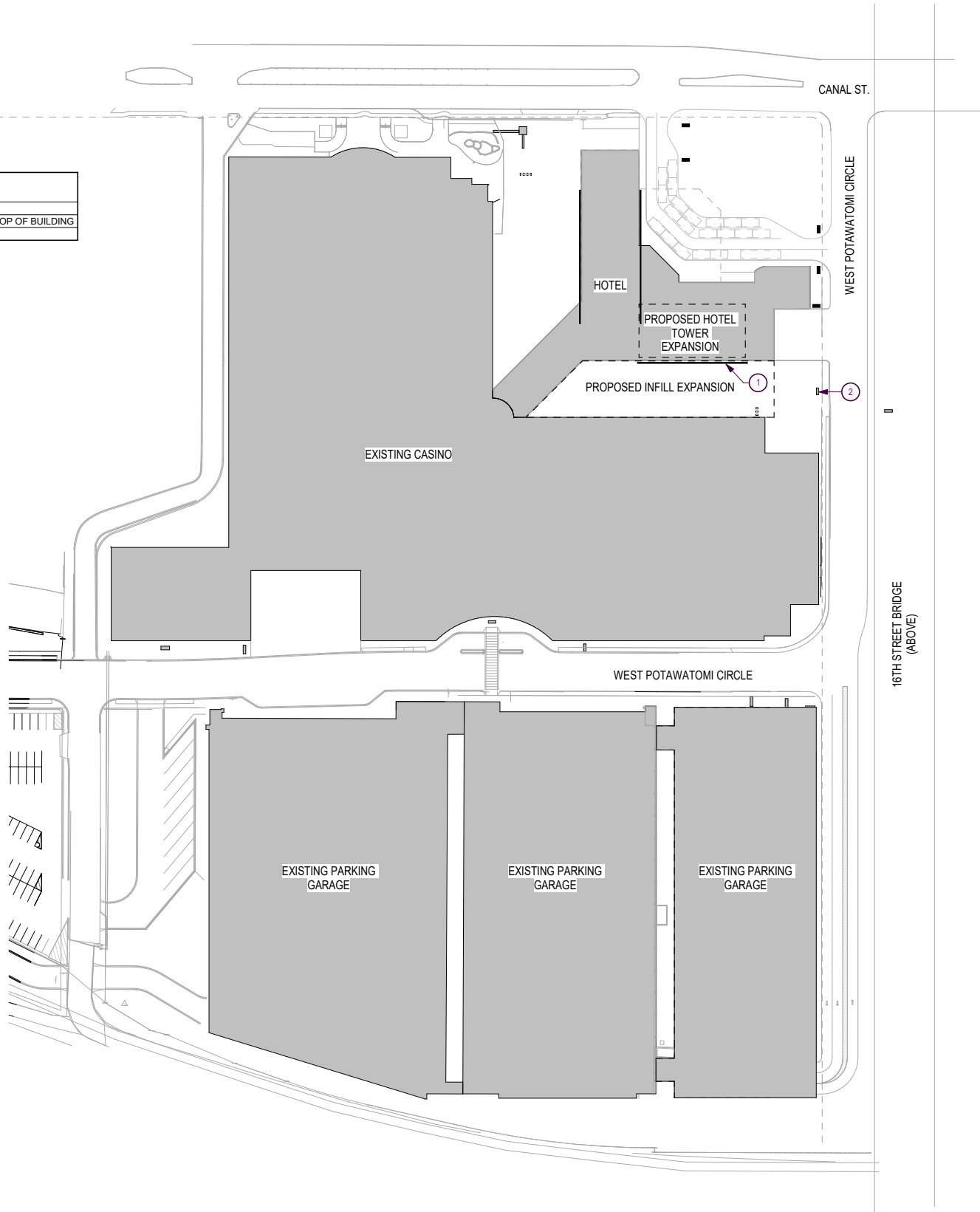



COPPER METAL PANEL
SYSTEM TO MATCH
EXISTING AT CASINO

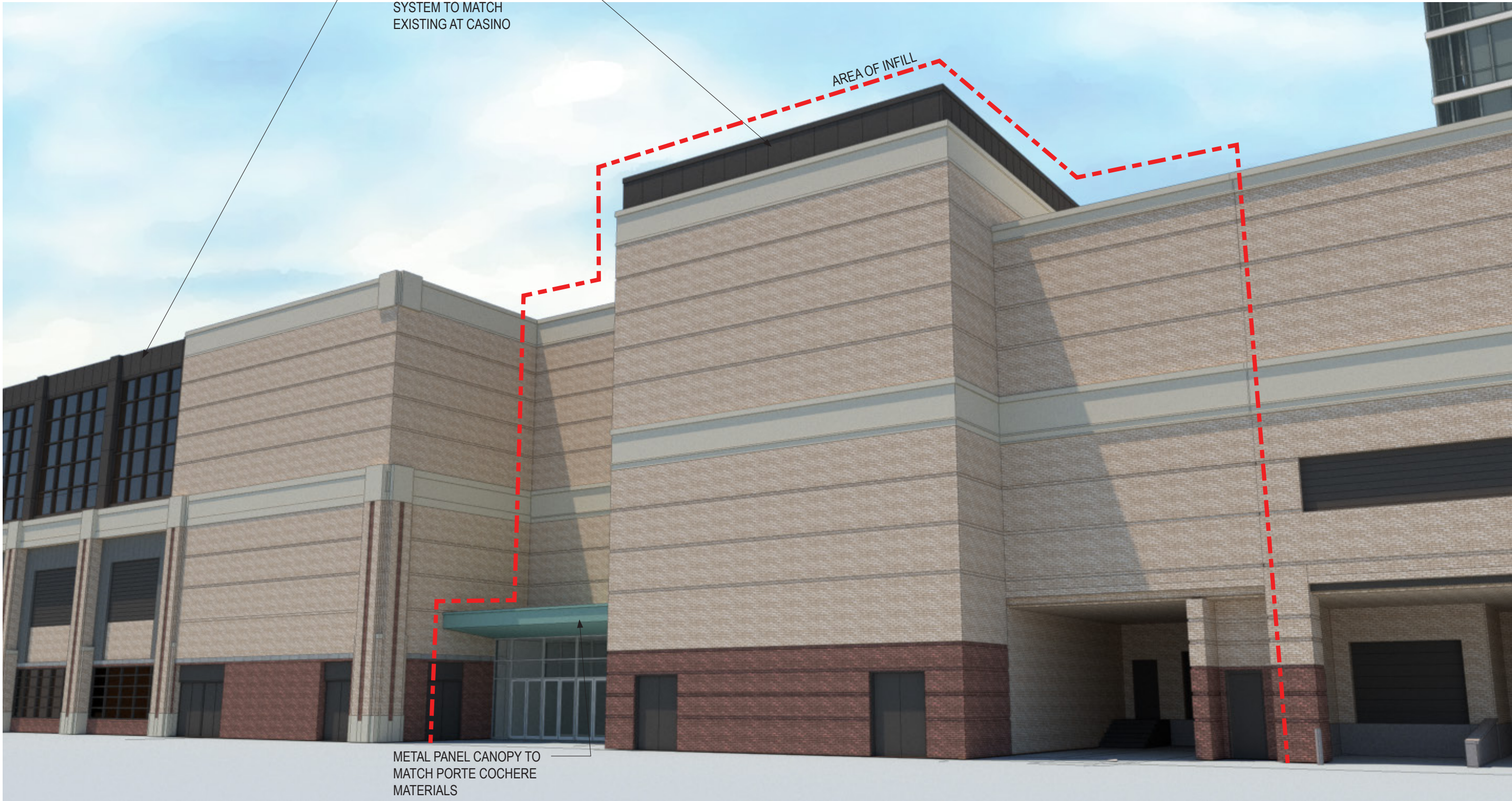

METAL PANEL CANOPY TO
MATCH PORTE COCHERE
MATERIALS



**CUNNINGHAM
GROUP**

Cunningham Group
Architecture, P.A.

St. Anthony Main
201 Main St. SE
Suite 325
Minneapolis, MN
55414

Tel: 612 379 3400
Fax: 612 379 4400

www.cunningham.com

Consultant



GREENFIRE
MANAGEMENT SERVICES, LLC

GRÆF

Revisions

No.	Date	Description
-----	------	-------------

Document Phase:	SD
Date:	06/19/17
PIC / AIC:	JWC
Drawn By:	Author
Checked By:	Checker
Comm. No.:	16-0430

Project Title

**Detailed Plan
Development - Hotel
Addition**

Sheet Title

**PROPOSED EAST
BUILDING ELEVATION -
HOTEL
SUPPLEMENTAL**

Sheet Number

DPD-9B-1

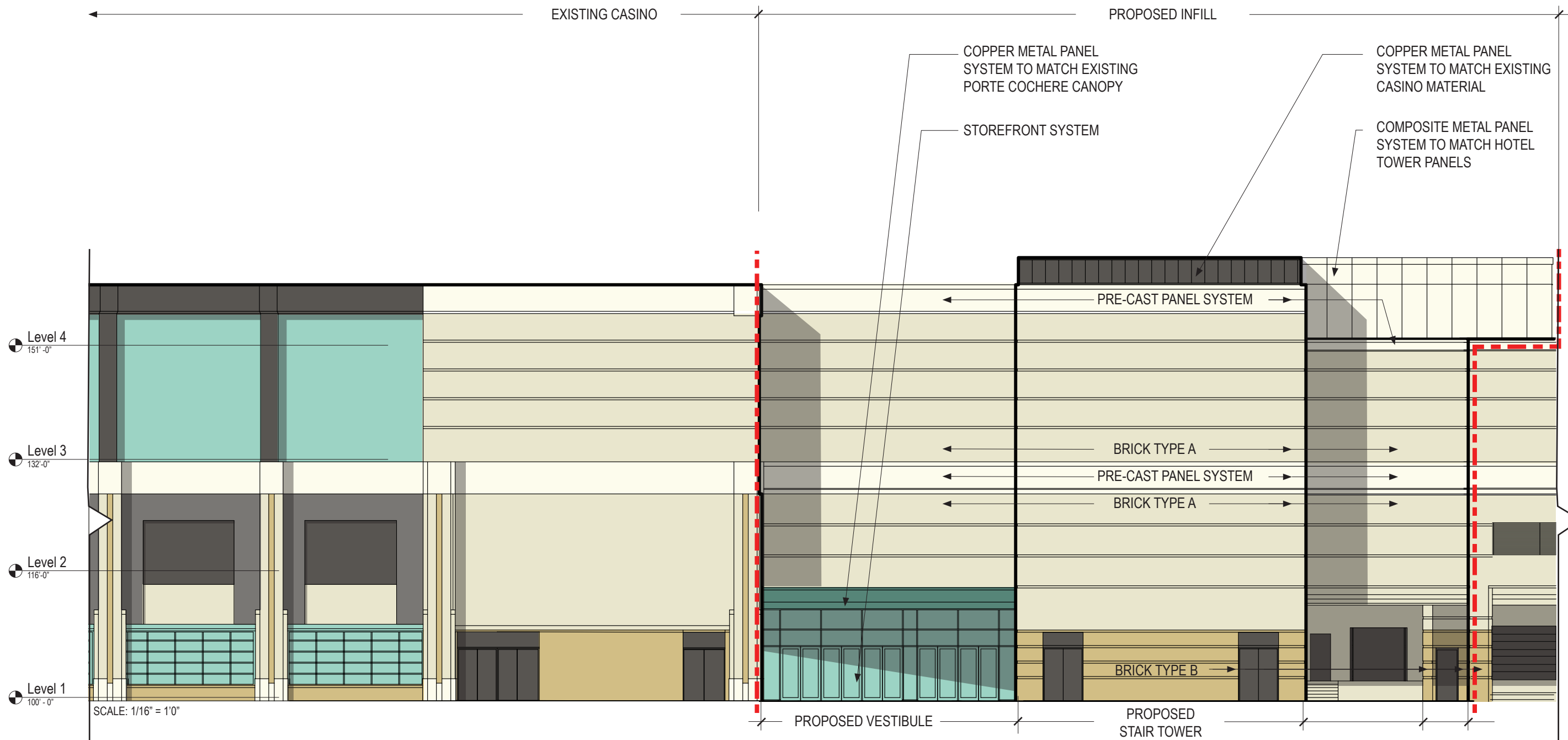

CUNNINGHAM
G R O U P

Cunningham Group
Architecture, P.A.

St. Anthony Main
201 Main St. SE
Suite 325
Minneapolis, MN
55414

Tel: 612 379 3400
Fax: 612 379 4400

www.cunningham.com

Consultant



Revisions

No.	Date	Description
-----	------	-------------

Document Phase:	SD
Date:	06/19/17
PIC / AIC:	JWC
Drawn By:	Author
Checked By:	Checker
Comm. No.:	16-0430

Project Title

**Detailed Plan
Development - Hotel
Addition**

Sheet Title

**PROPOSED EAST
BUILDING ELEVATION -
HOTEL
SUPPLEMENTAL**

Sheet Number

DPD-9B-2