



CERTIFICATE OF APPROPRIATENESS APPLICATION FORM

Incomplete applications will not be processed for Commission review.

Please print legibly.

1. **HISTORIC NAME OF PROPERTY OR HISTORIC DISTRICT:** (if known)

ADDRESS OF PROPERTY: 2650 N. Terrace Ave

2. **NAME AND ADDRESS OF OWNER:**

Name(s):

Joan D. Bell

Address:

2650 N. Terrace Ave

City:

Milwaukee

State:

WI

ZIP: 53211

Email:

Telephone number (area code & number) Daytime: 414 964-5245 Evening: Same

3. **APPLICANT, AGENT OR CONTRACTOR:** (if different from owner)

Name(s):

A-1 Fence

Address:

11640 N. Bantrock

City:

Mequon

State:

WI

ZIP Code:

53092

Email:

Telephone number (area code & number) Daytime: 414 217-8848 Evening:

262-251-6700

4. **ATTACHMENTS:** (Because projects can vary in size and scope, please call the HPC Office at 414-286-5712 for submittal requirements)

A. **REQUIRED FOR MAJOR PROJECTS:**

Photographs of affected areas & all sides of the building (annotated photos recommended)

Sketches and Elevation Drawings (1 full size and 1 reduced to 11" x 17" or 8 1/2" x 11")

A digital copy of the photos and drawings is also requested.

Material and Design Specifications (see next page)

B. **NEW CONSTRUCTION ALSO REQUIRES:**

Floor Plans (1 full size and 1 reduced to a maximum of 11" x 17")

Site Plan showing location of project and adjoining structures and fences

PLEASE NOTE: YOUR APPLICATION CANNOT BE PROCESSED UNLESS BOTH PAGES OF THIS FORM ARE PROPERLY COMPLETED AND SIGNED.

5. **DESCRIPTION OF PROJECT:**

Tell us what you want to do. Describe all proposed work including materials, design, and dimensions. Additional pages may be attached.

Replace fence between my house and
neighbor directly behind me. A-1
Fence can replace the same kind of
fence called "Rustic" - 5 ft high.
Plat survey copy included.

6. **SIGNATURE OF APPLICANT:**

Joan D. Bell
Signature

Please print or type name Joan D. Bell Date 6/2/17

This form and all supporting documentation **MUST** arrive by 12:00 noon on the deadline date established to be considered at the next Historic Preservation Commission Meeting. Any information not provided to staff in advance of the meeting will not be considered by the Commission during their deliberation. Please call if you have any questions and staff will assist you.

Hand Deliver or Mail Form to:
Historic Preservation Commission
City Clerk's Office
200 E. Wells St. Room B-4
Milwaukee, WI 53202

PHONE: (414) 286-5722

FAX: (414) 286-3004

Or click the **SUBMIT** button to automatically email this form for submission.

SUBMIT

6/22/12

PLAT OF SURVEY

BADGER SURVEYING CO., INC.

7970 NORTH 47TH ST.

BROWN DEER, WISCONSIN 53223

PHONE 354-9080

CLARENCE H. PIEFENBURG, PRESIDENT
REGISTERED LAND SURVEYOR

PROPERTY AT

2650 N. Terrace Ave.

Joan D. Bell

OWNER.

LEGAL DESCRIPTION— The Northwestern 80 feet (Also described as the Westerly 80 feet) of Lots 4 and 5, in Park Entrance, being a part of Lots 17 and 18, Block 2, Lockwoods Addition, and part of Lot 3, in the South East 1/4 of Section 15, Township 7 North, Range 22 East, in the City of Milwaukee, Milwaukee County, Wisconsin.

Reviewed and Approved

Copy Received Date JUN 01 1976

Joan D. Bell
Mortgagor



PRACE AVE.

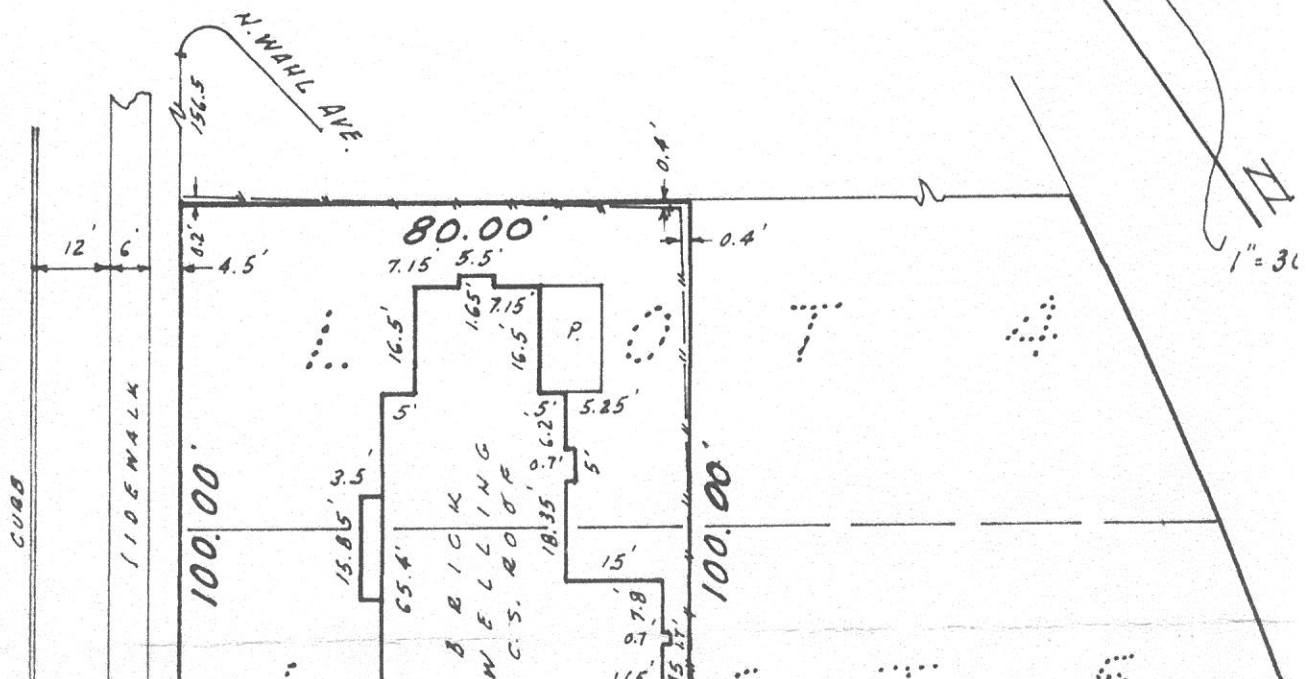

JUN 01 1976

Mortgagor

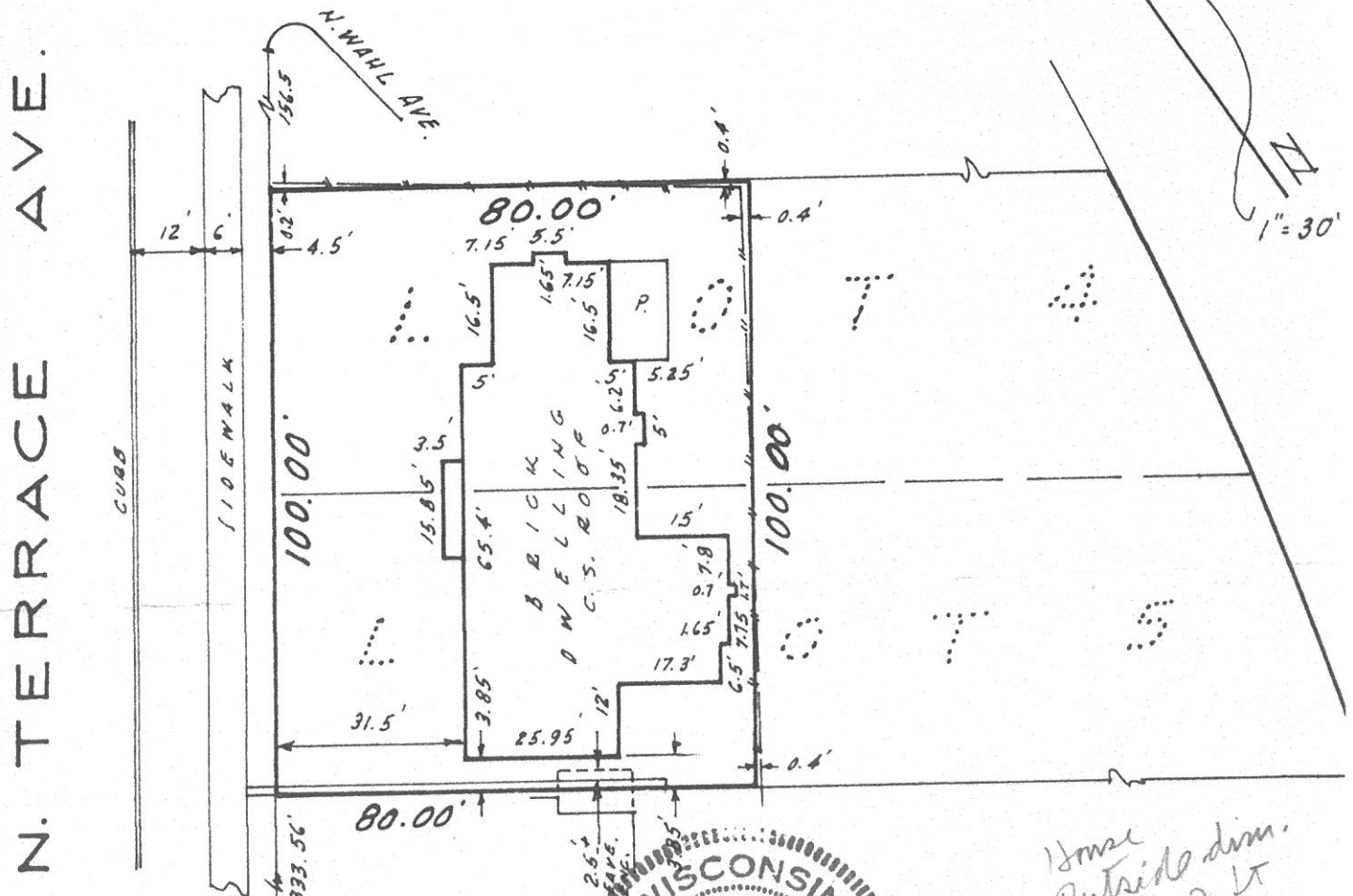

"I have surveyed the above-described property, and the above map is a full representation thereof and shows the size and location of the property, is extended to show the location and dimensions of all structures thereon, fences, apparent easements, road crossings, title encroachments. This survey is made for the exclusive use of the present owners of the property; also those who purchase, mortgage, or guarantee the title thereto, within one year from date hereof, and to them I warrant the accuracy of said survey and map."

Prepared For

at Brown Deer, Wisconsin this

Plot No. A76-431

First Wisconsin National Bank

20th day of May

Signed

THIS IS AN ORIGINAL PRINT ONLY

House
Outside dim.
246.22 ft