



Certificate of Appropriateness

Milwaukee Historic Preservation Commission/200 E. Wells Street/Milwaukee, WI 53202/phone 414-286-5712/fax 414-286-3004

Property 2617 N. GRANT BL. Dianne & Roger Williams
Description of work Replace existing damaged fence with new wood privacy fence in gothic picket or dog-eared style (or any other style shown on pp. 88-89 of *Living with History*). Fence is to encircle back yard , but may be no farther forward towards Grant Boulevard than the front wall of the house.
Date issued 5/15/2017 PTS ID 114280 COA: Replace fence

In accordance with the provisions of Section 320-21 (11) and (12) of the Milwaukee Code of Ordinances, the Milwaukee Historic Preservation Commission has issued a certificate of appropriateness for the work listed above. The work was found to be consistent with preservation guidelines. The following conditions apply to this certificate of appropriateness:

All finish wood must be smooth and free of knots and must be painted or stained with an opaque stain upon completion. Note: when new, bare wood is left exposed to the exterior elements for a period of only a week or two, the life the of the paint job subsequently applied to it will be decreased. The use of a naturally decay-resistant wood species for exterior finish applications is highly recommended but not required. Using western white pine or Ponderosa pine is "at your own risk" because this wood has no natural decay resistance and can deteriorate in some exterior settings in just a few years.

All work must be done in a craftsman-like manner, and must be completed within one year of the date this certificate was issued. Staff must approve any changes or additions to this certificate before work begins. Work that is not completed in accordance with this certificate may be subject to correction orders or citations. If you require technical assistance, please contact Tim Askin of the Historic Preservation staff as follows: Phone: (414) 286-5712 E-mail: HPC@milwaukee.gov.

If permits are required, you are responsible for obtaining them from the Milwaukee Development Center. If you have questions about permit requirements, please call (414) 286-8210.

City of Milwaukee Historic Preservation Staff

Copies to: Development Center, Ald. Russell Stamper II



Current conditions at front.

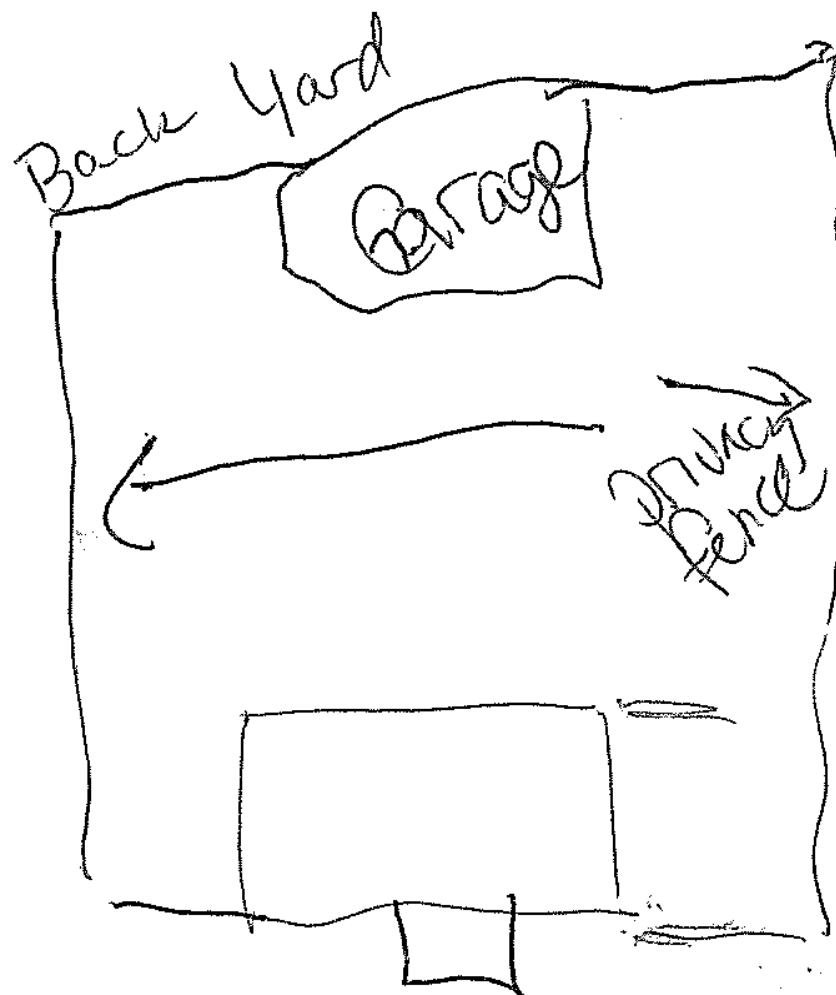

Application diagram. Bottom faces Grant Boulevard

Fences



Common Privacy Fences

A privacy fence, which is intended to obstruct the view into a yard, should only be built in rear yards. The privacy fences on this page are compatible with most houses built before 1940. Most of these styles are available at building supply stores in ready-made sections or can be built from stock lumber. The finished side of a privacy fence must always face out to the public right-of-way or the neighboring property.

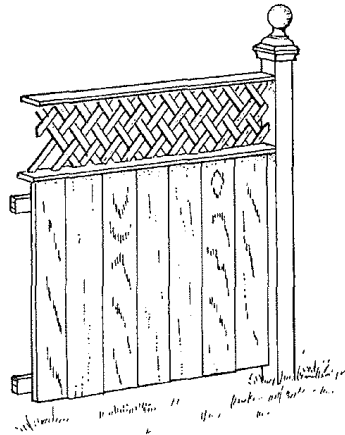

Board and lattice, also called a "treillage fence"

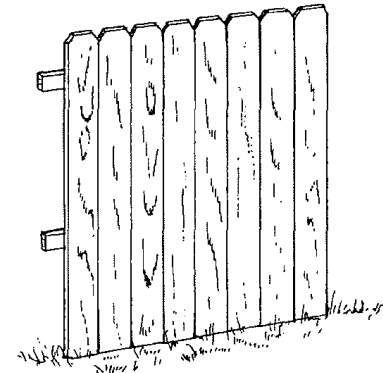

Dog Ear Vertical Board

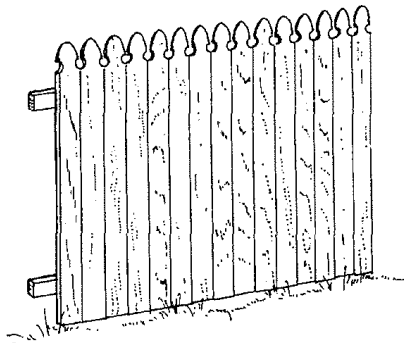

French Gothic Vertical Board

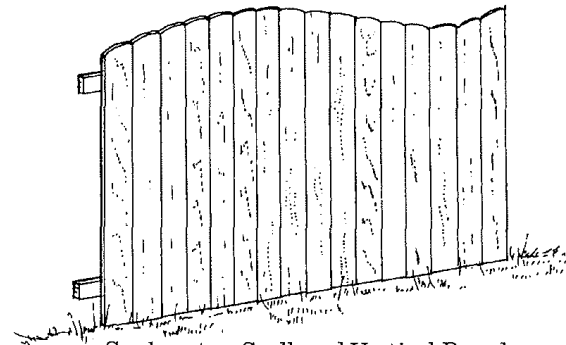

Sunburst or Scalloped Vertical Board

Sample approved fences