

2.

1.

$16 \times 32$

Swing

Roses

Gazebo

Garden

Peonies

Peonies

6.

5.

3.

$25 \times 44$

4.

$50 \times 60$

$13 \times 5$

8.

9.

7.

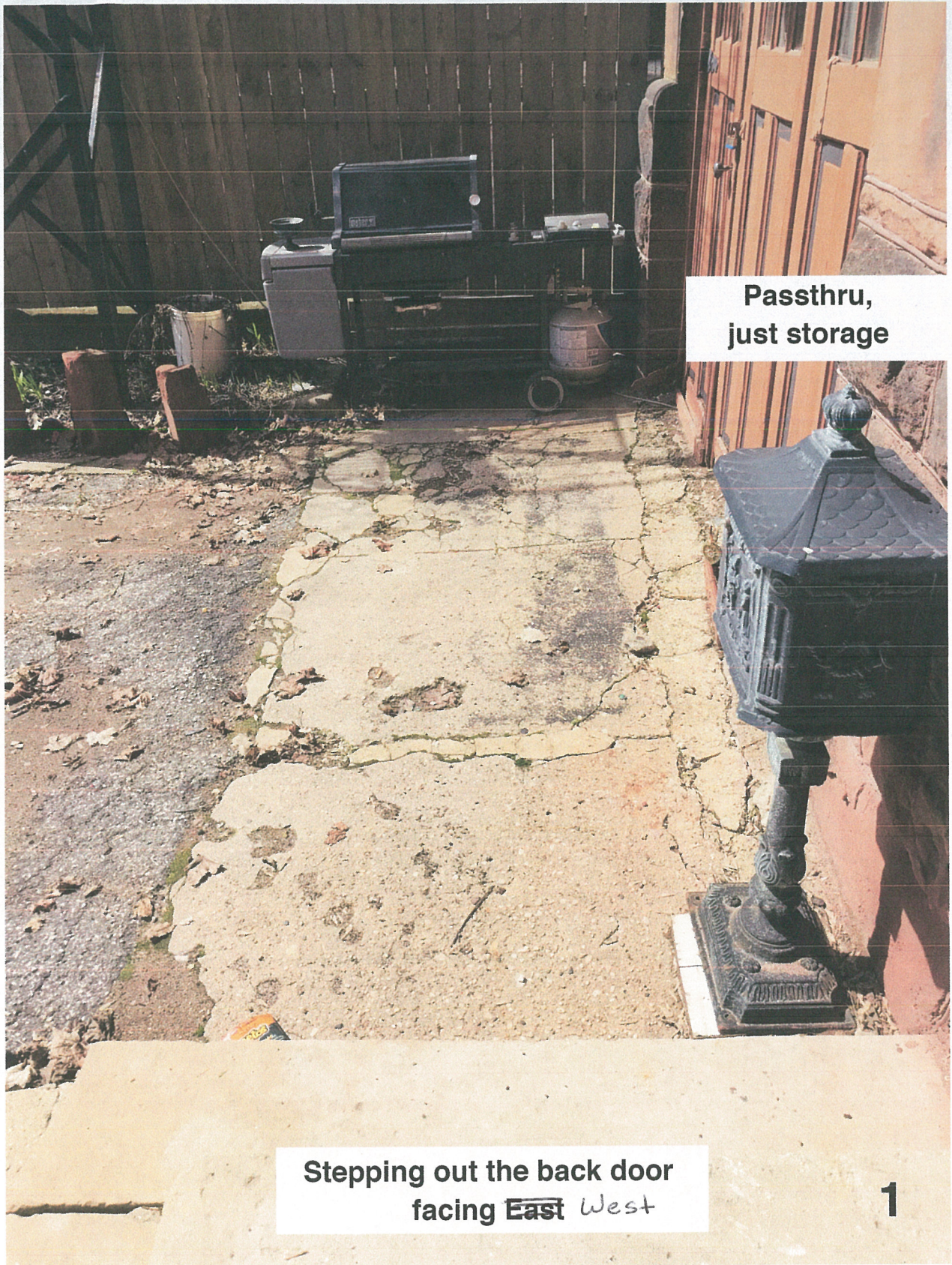

Passthru,  
just storage

Stepping out the back door  
facing ~~East~~ West

1



Back is to passthru  
Facing South

2

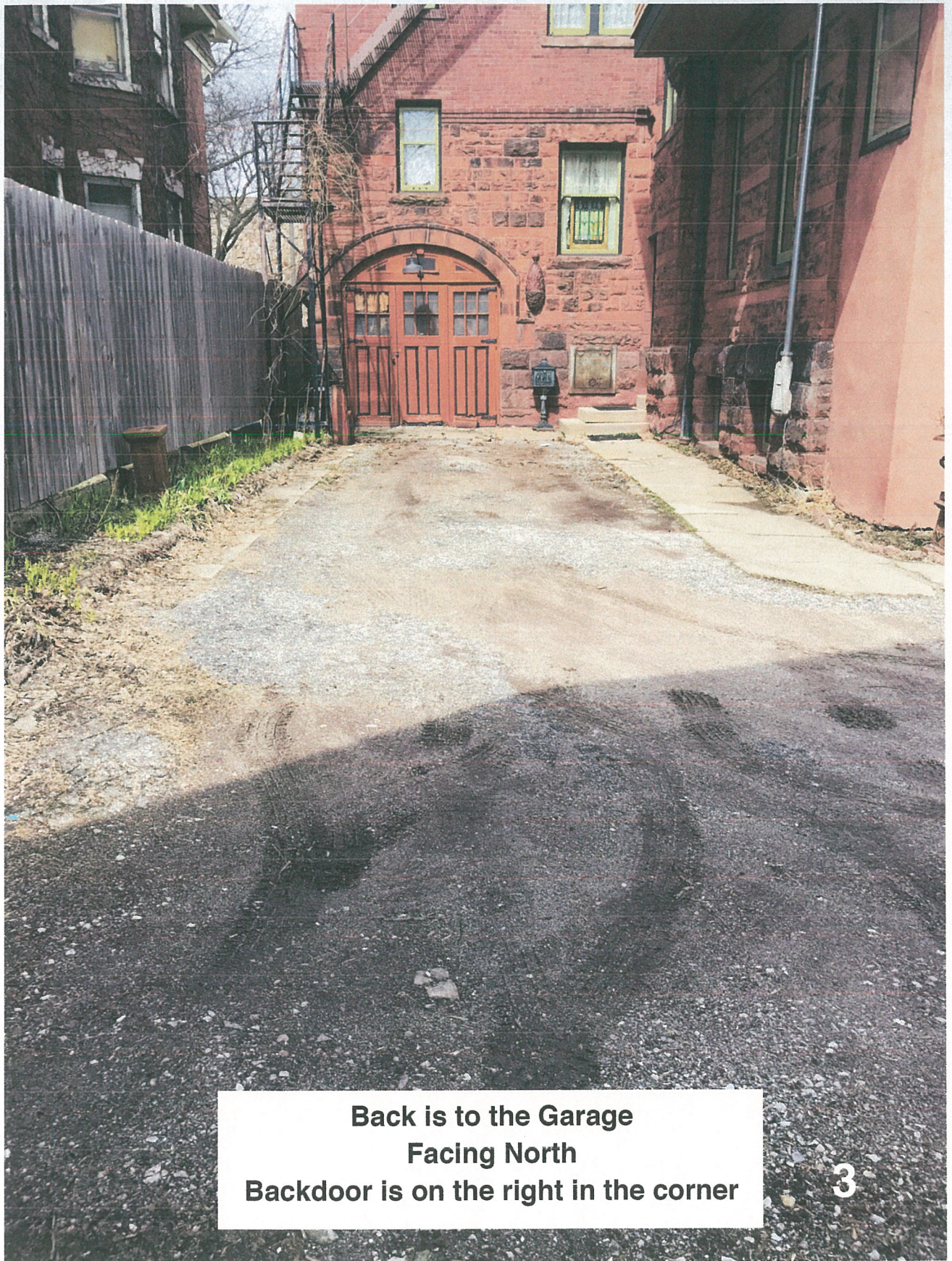

**Back is to the Garage  
Facing North  
Backdoor is on the right in the corner**

A photograph of a residential street. In the foreground, there is a wide, light-colored gravel or dirt area that appears to be a driveway or a construction site. To the left, there is a blue metal structure and some orange traffic cones. In the background, there are several houses, including a prominent two-story house with a red roof and white siding. A white car is parked on the street to the right. The sky is clear and blue.

**The orange cones are there  
to show where the guests  
are to park their cars**

**Driveway to  
the street**

**Garage is on the right  
Facing East**



**Back of Mansion**  
**Guests park to the right**

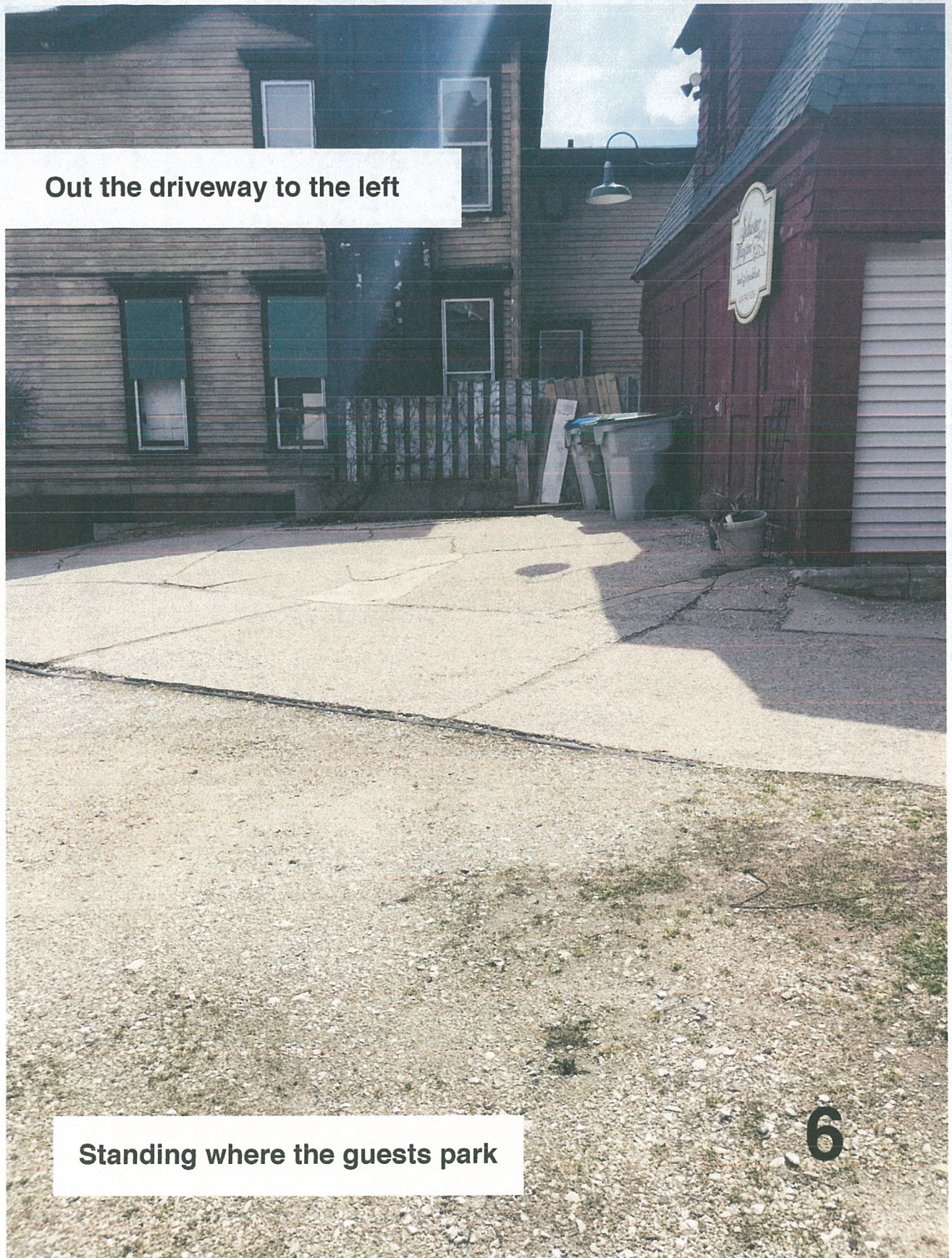

**Out the driveway to the left**

**Standing where the guests park**

**6**



**Standing in the street,  
looking up the driveway  
South end of the property**

**7**



**Orange cones, to direct where  
the guests are to park**

**On the Street, about 20 ft north of  
the south entrance into the driving**



**At this point, guests are parking on driving, stone and have to drive up a small hill on the grass to park. We could park someone to the right but the hill is a bit hard to drive up.**

**The two smaller cars in the middle are our cars.**

# City of Milwaukee

## CONCRETE LICENSE RECEIPT

PERMIT FEE \$ 81 NO. 167

Received from Bravo Concrete Constr.  
Name \_\_\_\_\_  
Address \_\_\_\_\_

Bravo Concrete Construction, LLC

130 W Stateline Rd Sharon, WI 53585

414-406-7073

---

## CONSTRUCTION CONTRACT

---

Date: 04/06/2017

Project for: Schuster Mansion B&B

Project Location: 3209 W Wells St  
Milwaukee, WI

Remove existing concrete driveway, and replace with <sup>bushes, fencing</sup> new concrete driveway, Section 1-50' x 60', Section 2-25' x 44', Section 3-16' x 32', Section 4-13' x 5', 5" compacted gravel, 5" concrete 6-bag mix low cher with fiber. New concrete driveway will be poured with pitch away from home to properly allow for water drainage.

Excavate on side of home and remove excess dirt to allow for project owner to place retaining wall.

Estimated timeframe for project is 4-5 consecutive days weather permitting.

Amount of project: \$25,723.00

A deposit of \$12861.50 is due at start of project, remaining balance of \$12861.50 is due at time of completion.

Project to start: May 1, 2017 - Monday

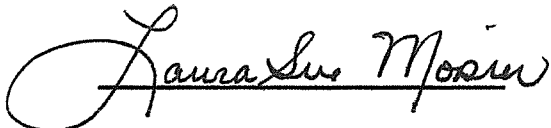

Homeowner



Jose Luis Bravo, owner

Bravo Concrete Construction, LLC

3222  
WELLS

3200

ENRAGE



3201  
SHERATON  
PTS.

3209

3205

WELLS

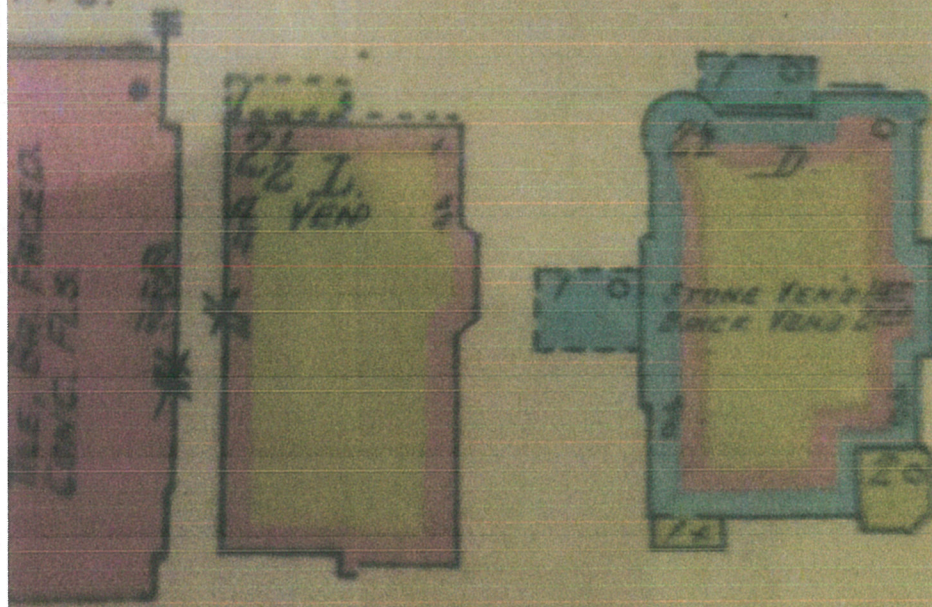

COLLEGE ST  
(COLLEGE

32ND

3205

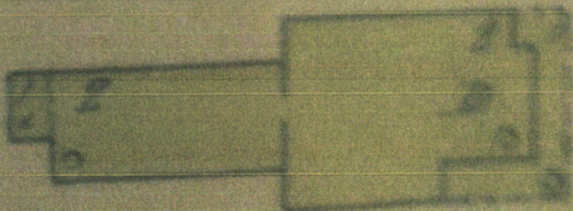
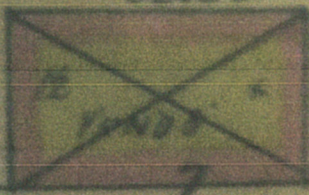

106

Schuster Mansion  
1br Bed & Breakfast  
\$110

N 32nd St

N 32nd St

N 32nd St

N 32nd St



Google

