

1. Certified Survey Map. CSM to create 4 parcels and dedicate right-of-way on previously unplatted lands
  - Parcels
    1. Couture
    2. O'Donnell Park
    3. County (MAM)
    4. City
  - County dedicates land for Michigan, Clybourn and Lincoln Memorial Drive
2. City Transfer. City transfers land to County to allow MAM to be on one parcel/owner and clean up awkward parcel boundary
3. City Dedication. City dedicates portion of East Michigan to allow CSM to be recorded
4. County Easement. County gives City easement over Harbor Drive to clarify control and maintenance

# Unplatted Lands

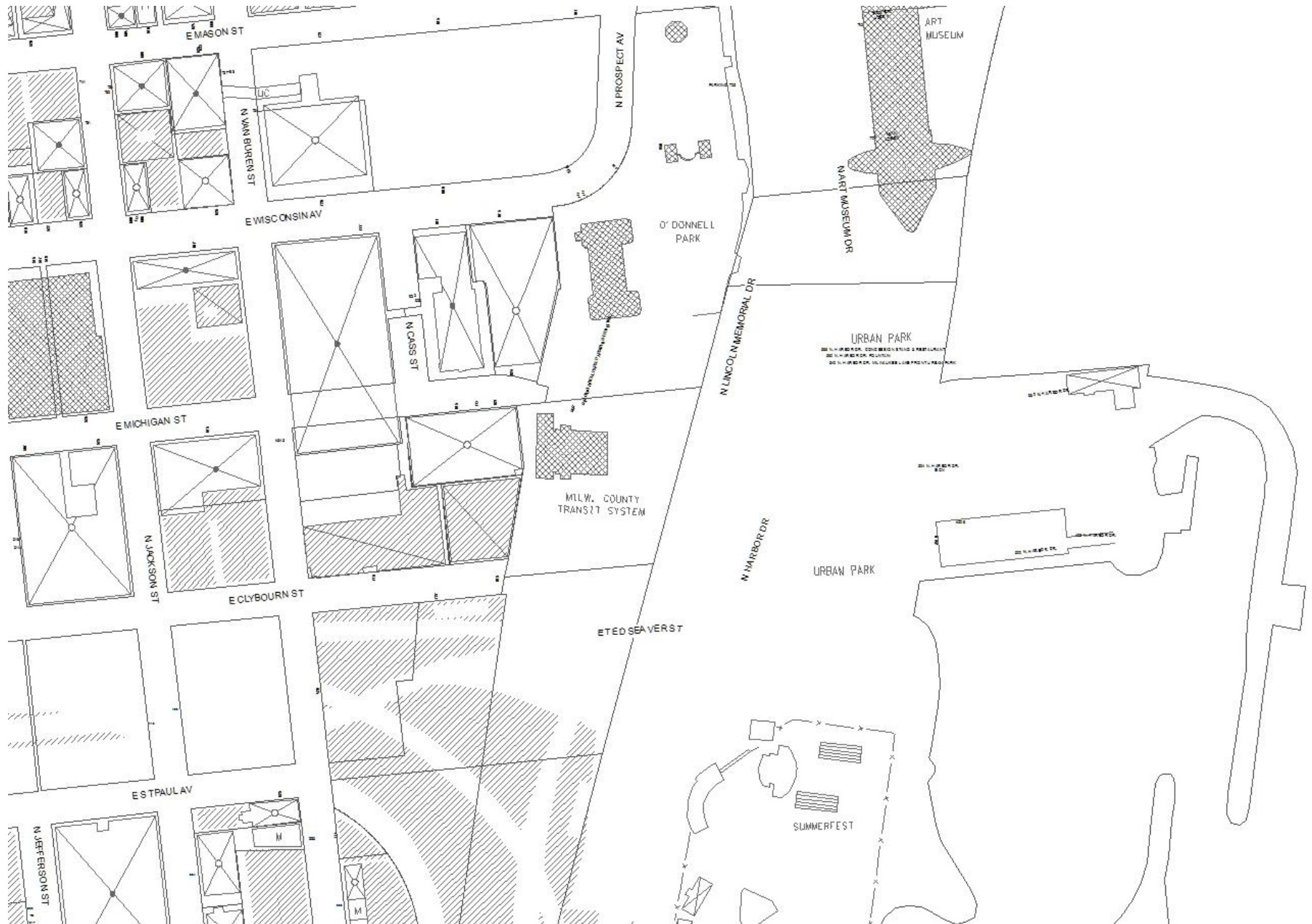

# Certified Survey Map

## CERTIFIED SURVEY MAP NO.

PART OF LOTS 7 THROUGH 12 IN DIEDERICH'S SUBDIVISION; PART OF LOT 1 IN BLOCK 98, AND PART OF VACATED EAST WISCONSIN AVENUE ADJACENT IN PLAT OF MILWAUKEE; LOT 1 AND PART OF LOT 2, 3, 4 AND 9 IN BLOCK 99, LOTS 1, 2, 3 AND 4 IN BLOCK 109 AND PART OF VACATED NORTH MARSHALL STREET IN THE DIVISION OF 13.30 ACRES; PART OF GOVERNMENT LOT 2 AND LANDS, ALL IN THE SOUTHWEST 1/4 OF THE FRACTIONAL NORTHEAST 1/4, THE NORTHWEST 1/4 OF FRACTIONAL SOUTHEAST 1/4, THE NORTHEAST 1/4 OF THE SOUTHWEST 1/4 AND THE SOUTHEAST 1/4 OF THE NORTHWEST 1/4 OF SECTION 28, TOWNSHIP 7 NORTH, RANGE 22 EAST, IN THE CITY OF MILWAUKEE, MILWAUKEE COUNTY, WISCONSIN.

● INDICATES IRON PIPE FOUND, UNLESS OTHERWISE INDICATED.

● INDICATES 1 INCH DIA. IRON PIPE, 18 INCHES IN LENGTH, WEIGHING 1.13 LBS PER LINEAL FOOT, SET, UNLESS OTHERWISE INDICATED.

ALL DIMENSIONS SHOWN ARE MEASURED TO THE NEAREST HUNDREDTH OF A FOOT.

ALL BEARINGS SHOWN ARE REFERENCED TO THE EAST LINE OF THE SOUTHWEST 1/4 OF SECTION 28-7-22, WISCONSIN STATE PLANE COORDINATE SYSTEM GRID, SOUTH ZONE, AND ALL BEARINGS ARE REFERENCED TO GRID NORTH, DATED FEBRUARY, 2008.

TAX KEY NO. 392-1678-121, 392-1726-114, 394-9994-000, PART OF 394-9998-000 AND 395-9999-111  
ZONED: PK  
SEE SHEET 2 FOR CURVE AND ANGLE TABLE, VICINITY MAP

JOB NUMBER: S15052R2CSM

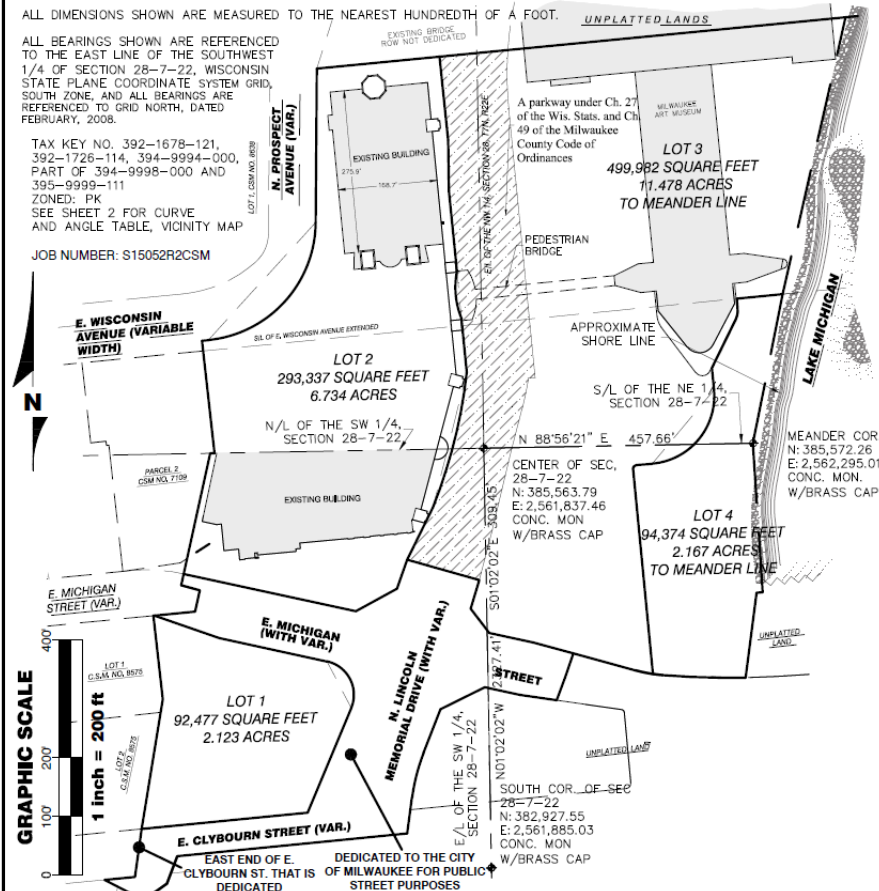

**LIS**  
LAND INFORMATION SERVICES, INC.  
ENGINEERS, SURVEYORS & CONSULTANTS  
9110 W. STICKNEY AVENUE  
WAUWATOSA, WI 53226  
730.513.9900  
www.lisinc.net



# City Transfer and County Easement

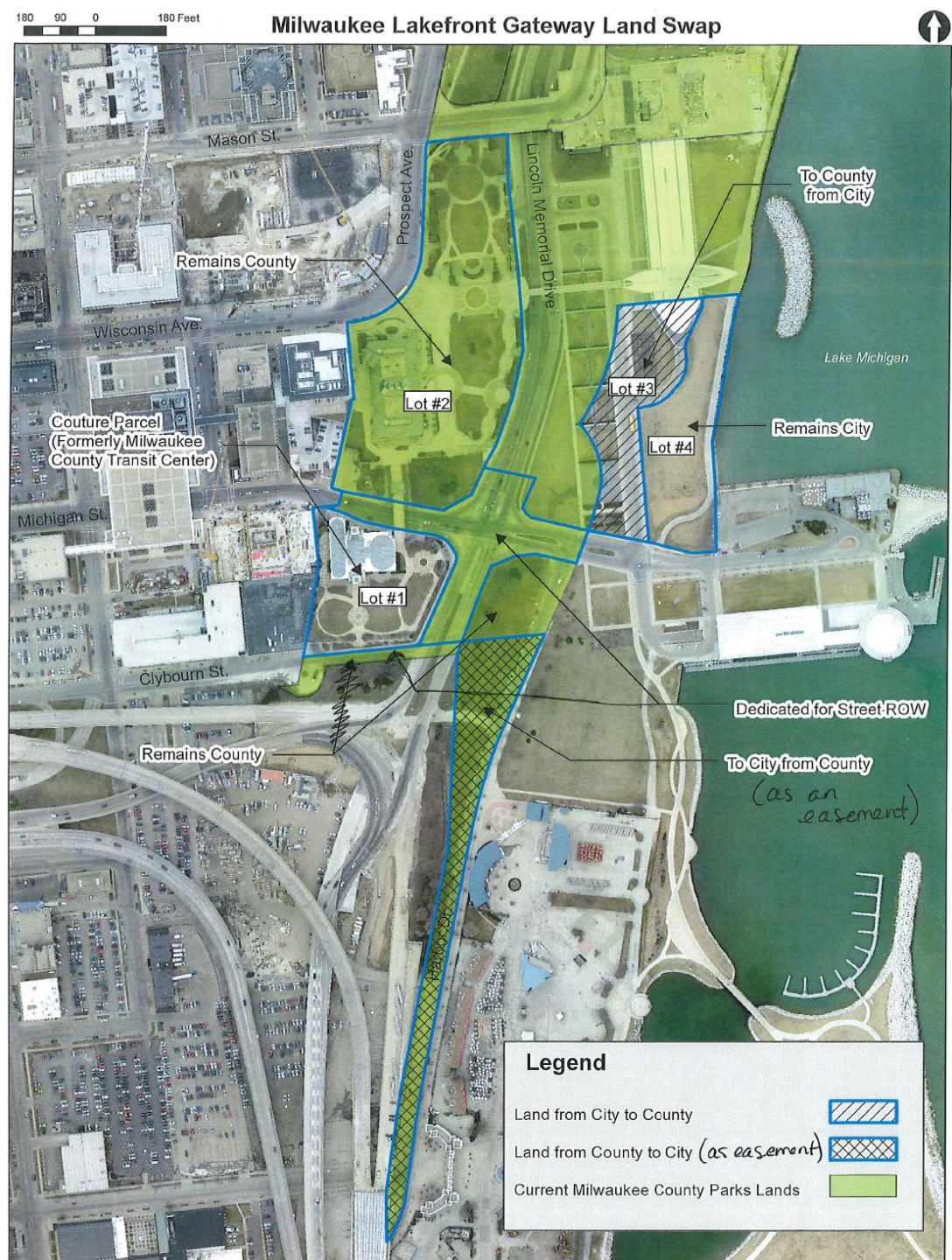



# City Transfer

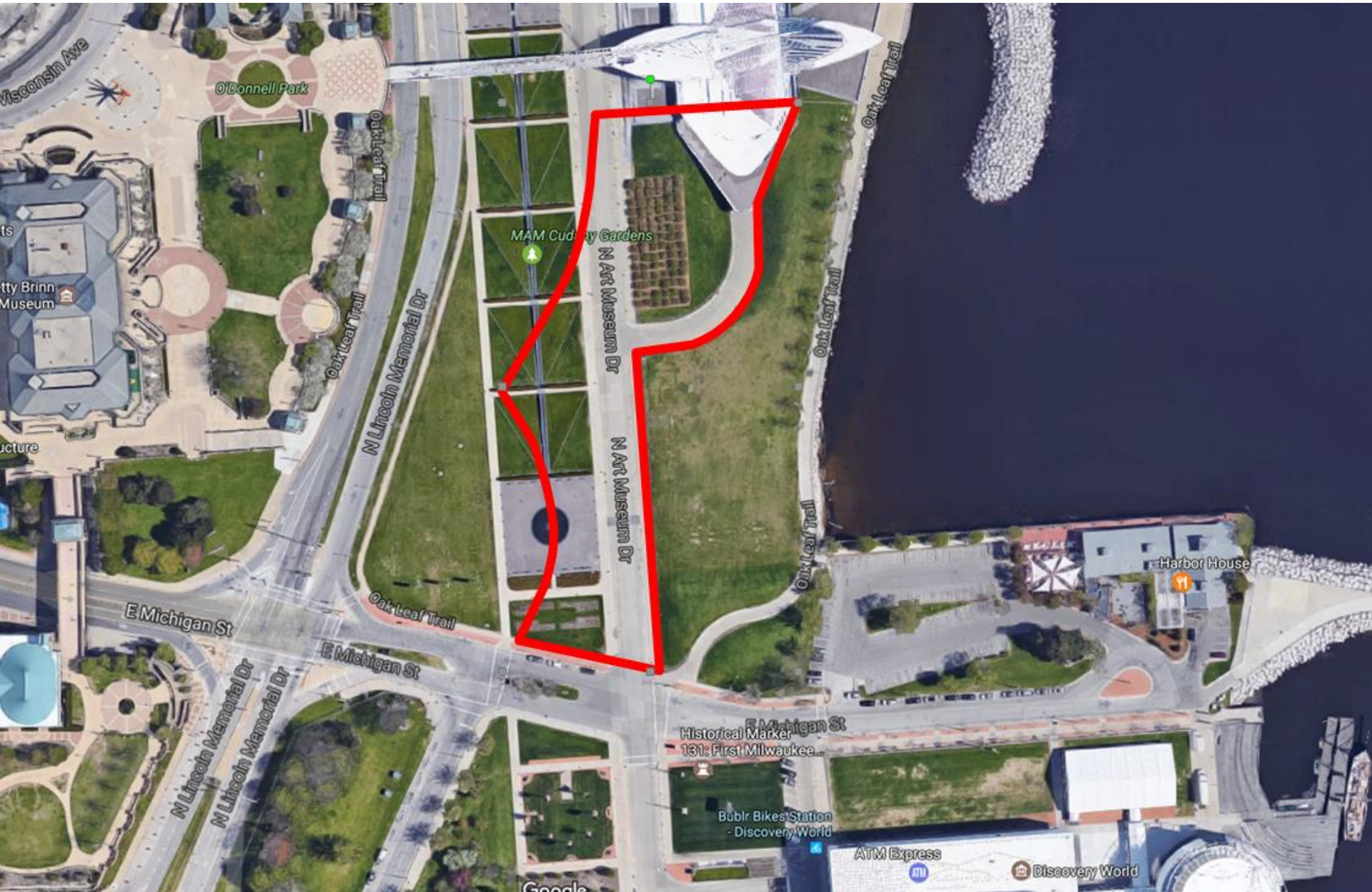

## City Dedication

S.E. 1/4 SEC. 28, T.7N., R.22E.

395

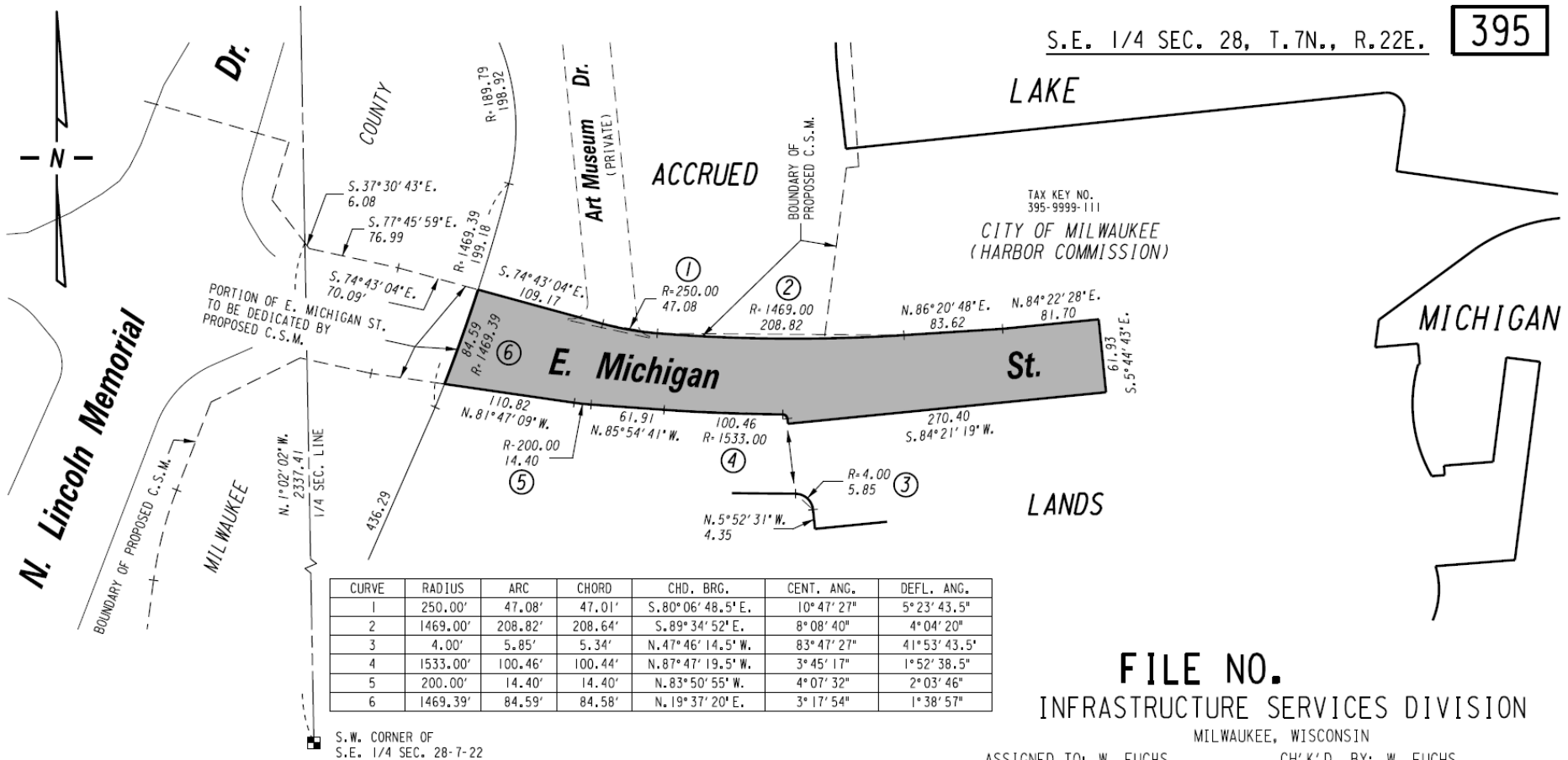

FILE NO.

INFRASTRUCTURE SERVICES DIVISION

MILWAUKEE, WISCONSIN

ASSIGNED TO: W. FUCHS

CH'K'D. BY: W. FUCHS

DRAWN BY: W.F.

DATE:

PROJECT/GRANT NO.: TD07884001

SCALE: 1" = 100'

APPROVED BY:

# PRELIMINARY MAP

CENTRAL DRAFTING & RECORDS MANAGER

CITY ENGINEER

PORTION OF CITY PROPERTY  
TO BE DEDICATED FOR  
PUBLIC STREET PURPOSES