

**Milwaukee City Hall  
Foundation Restoration  
200 E Wells Street  
Milwaukee, WI 53202**

NO	DESCRIPTION	DATE
△		
△		
△		
△		
△		
△		
△		
△		
△		
△		
18	CH-8 PH2 REVISIONS	11/04/16

## REVISION HISTORY - THIS SHEET

**Gilbane**  
**AECOM**

**hGA.**  
333 East Erie Street  
Milwaukee, Wisconsin 53202  
Telephone 414.278.8200

## EXTERIOR DETAILS



 CIVIL NO. 3492-001-00  
 DEPT. OF JUSTICE  
 DATE NOVEMBER 2, 2015  
 FROM

CONSTRUCTION SET

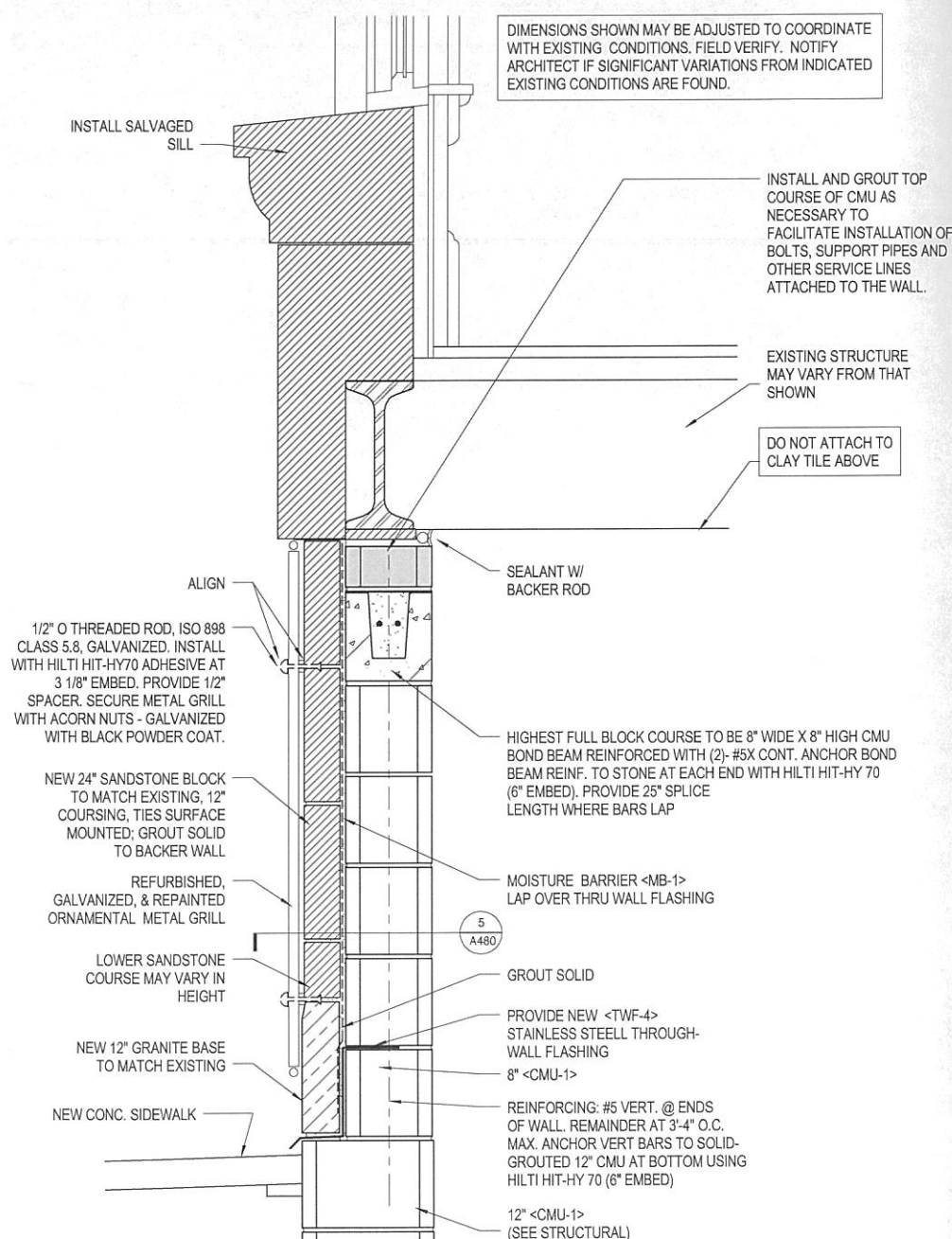
18 A48

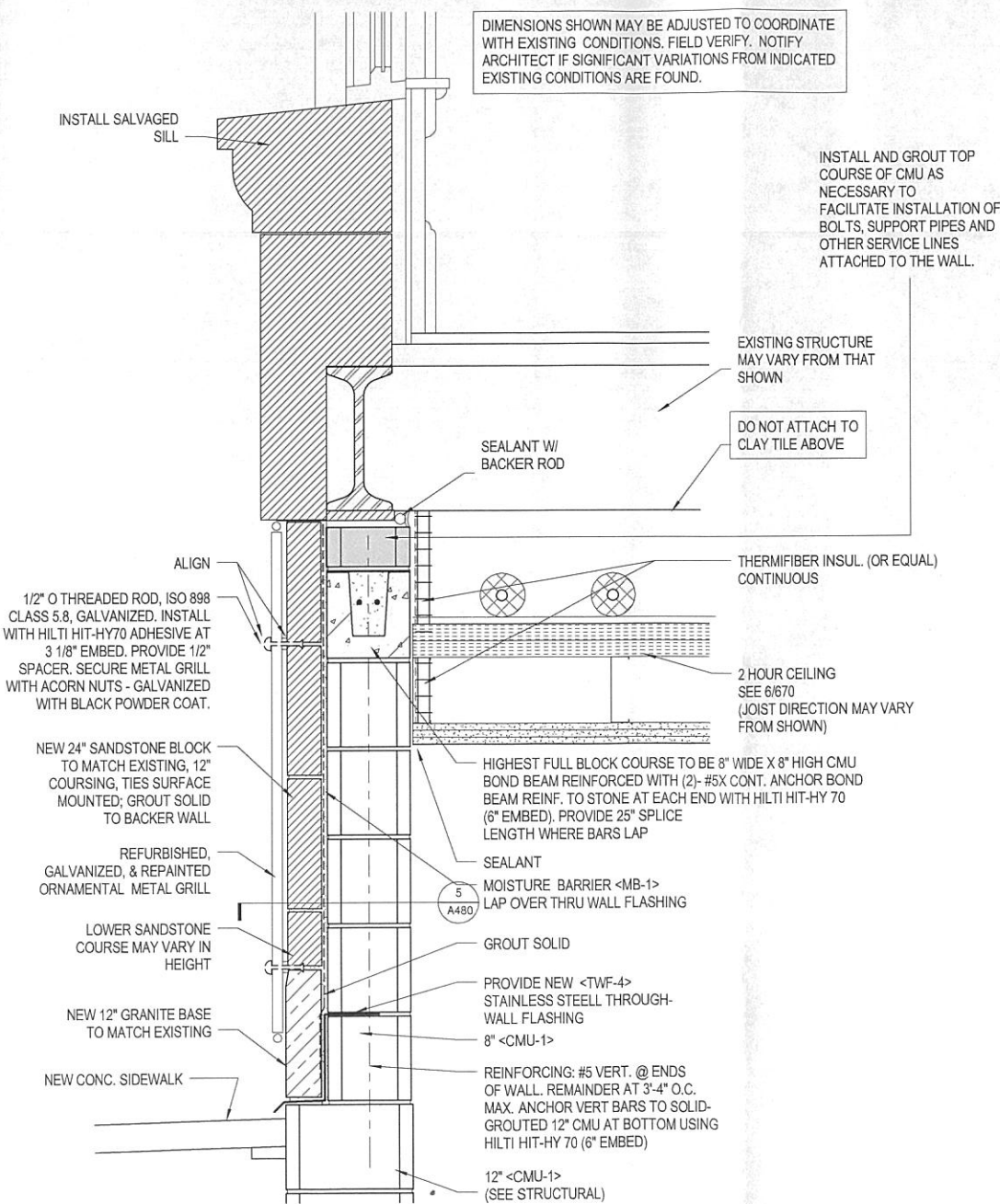

1 NEW ORNAMENTAL METAL GRILLAGE SECTION w/ NO CEILING  
1 1/2" = 1'-0"



2 NEW ORNAMENTAL METAL GRILLAGE SECTION @ 2HR CEILING  
1 1/2" = 1'-0"

**Milwaukee City Hall  
Foundation Restoration  
200 E Wells Street  
Milwaukee, WI 53202**

NO	DESCRIPTION	DATE
△		
△		
△		
△		
△		
△		
△		
△		
△		
△		
18	CH-8 PH2 REVISIONS	11/04/16

REVISION HISTORY - THIS SHEET



333 East Erie Street  
Milwaukee, Wisconsin 53202  
Telephone 414.278.8200

## EXTERIOR DETAILS

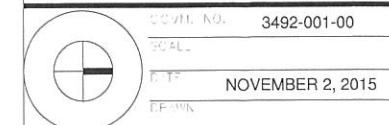

CONSTRUCTION SET

18 A482

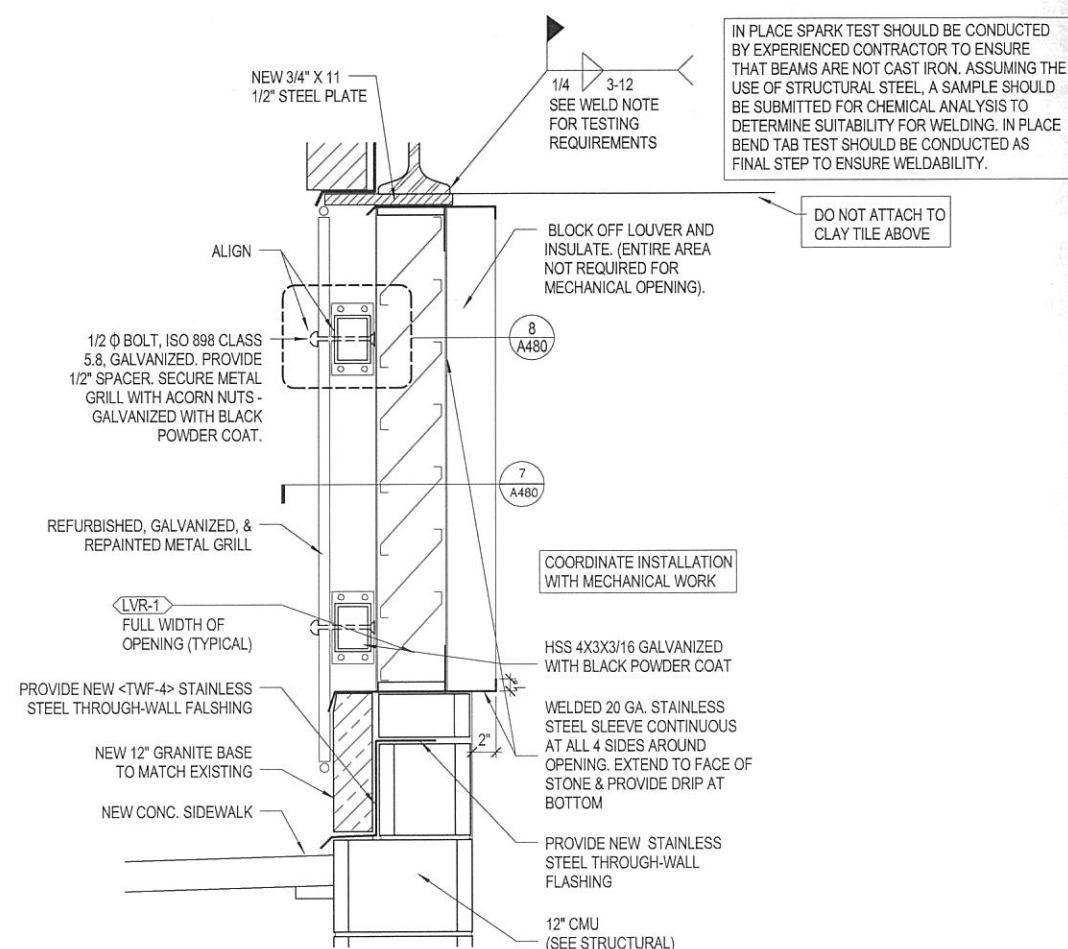

1 NEW ORNAMENTAL METAL GRILLAGE SECTION (W/ LOUVER) W/ NO CEILING  
1 1/2" = 1'-0"

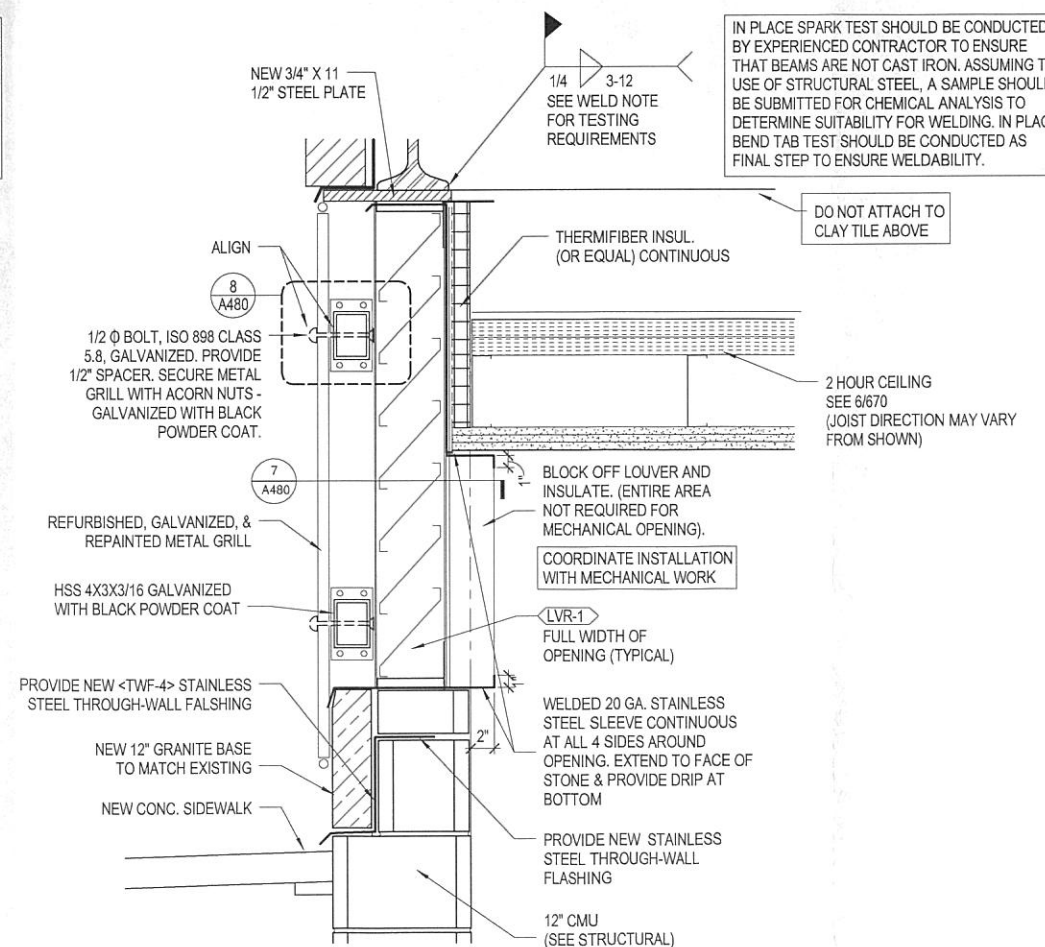

2 NEW ORNAMENTAL METAL GRILLAGE SECTION (W/ LOUVERS) @ 2 HR CEILING  
1 1/2" = 1'-0"



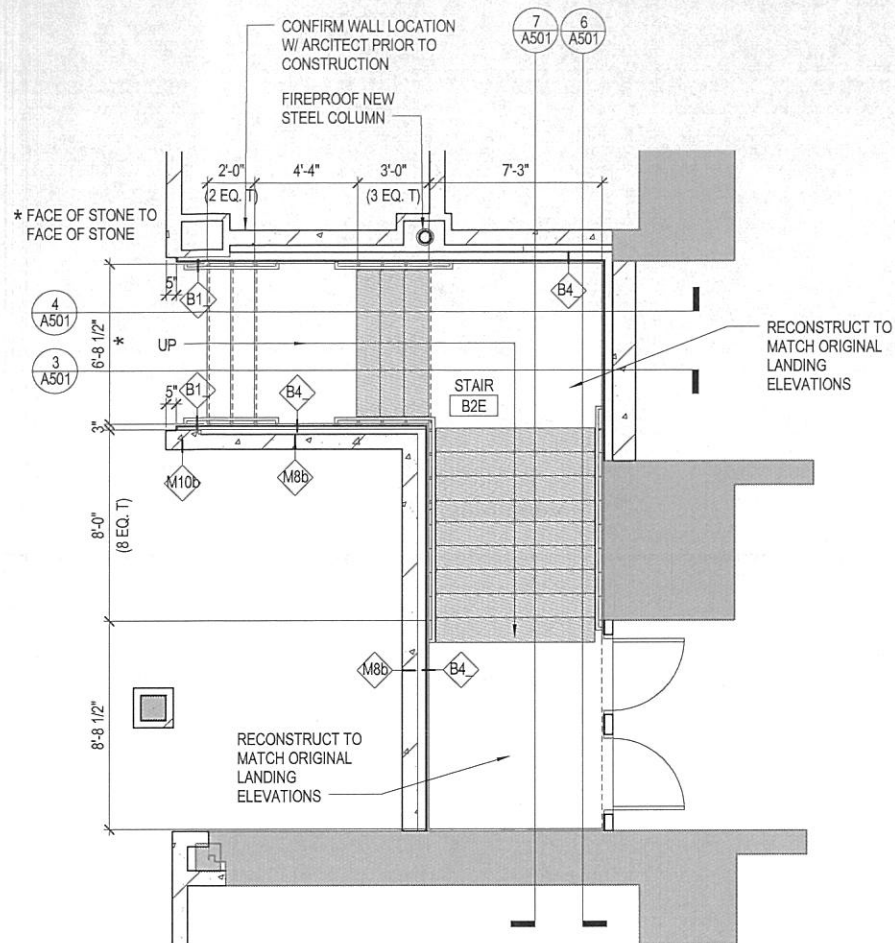

1 STAIR B2E - ENLARGED PLAN  
1/4" = 1'-0"

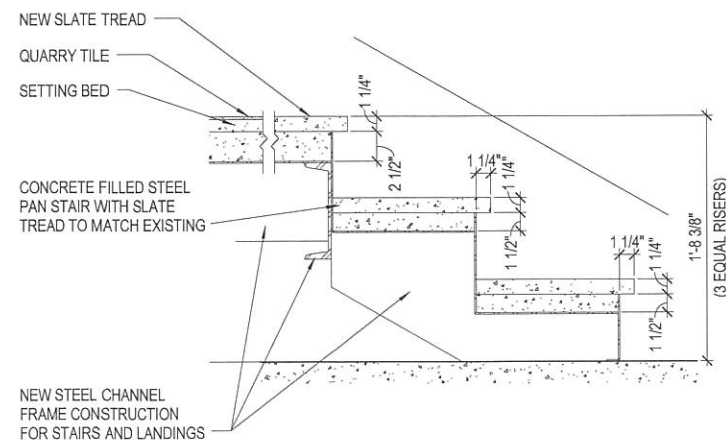

2 DETAIL @ NEW STAIR ASSEMBLY - BOTTOM LANDING  
1 1/2" = 1'-0"

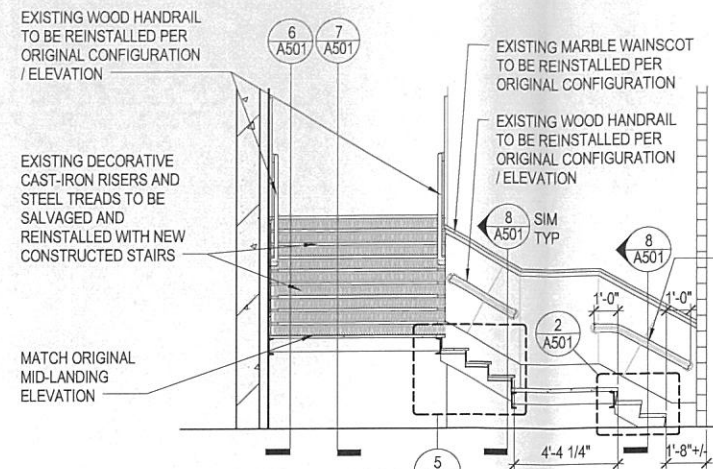

3 STAIR B2E - ENLARGED SECTION 1  
1/4" = 1'-0"

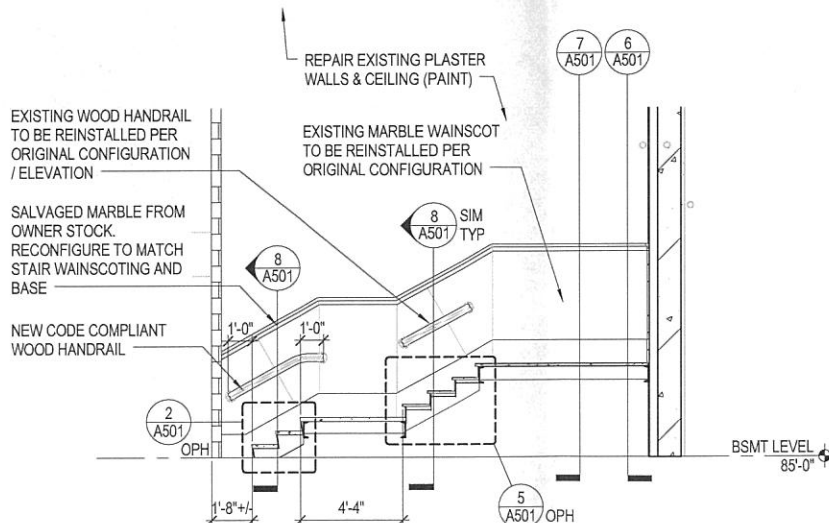

4 STAIR B2E - ENLARGED SECTION 4  
1/4" = 1'-0"

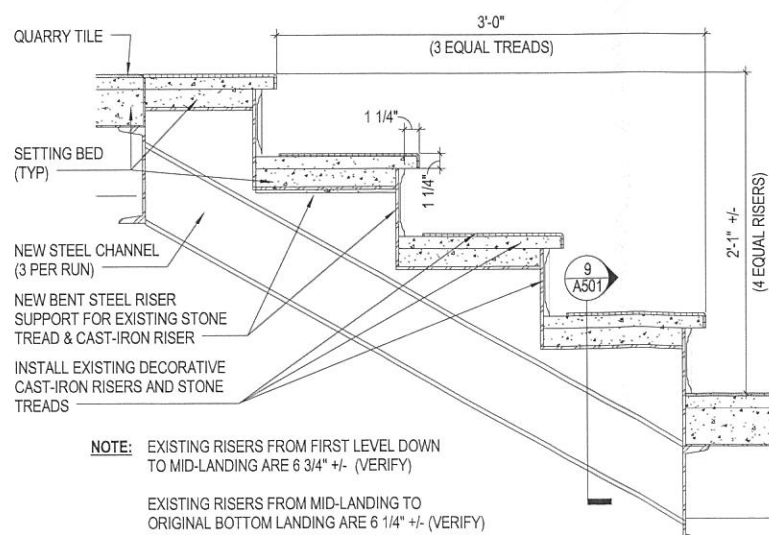

5 DETAIL @ NEW STAIR ASSEMBLY / LANDINGS  
1 1/2" = 1'-0"

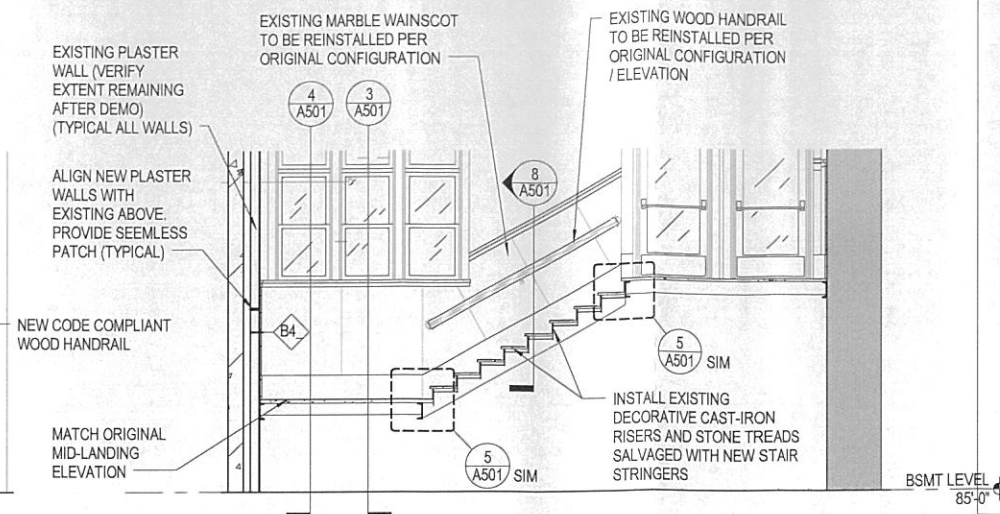

6 STAIR B2E - ENLARGED SECTION 3  
1/4" = 1'-0"

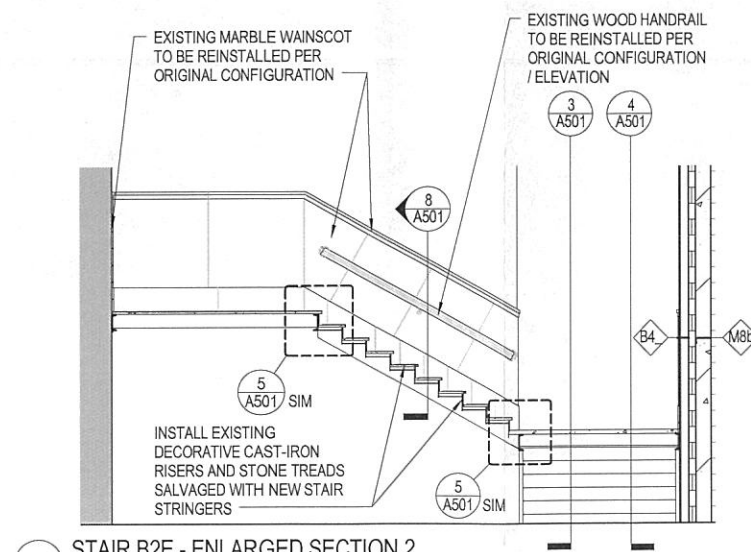

7 STAIR B2E - ENLARGED SECTION 2  
1/4" = 1'-0"

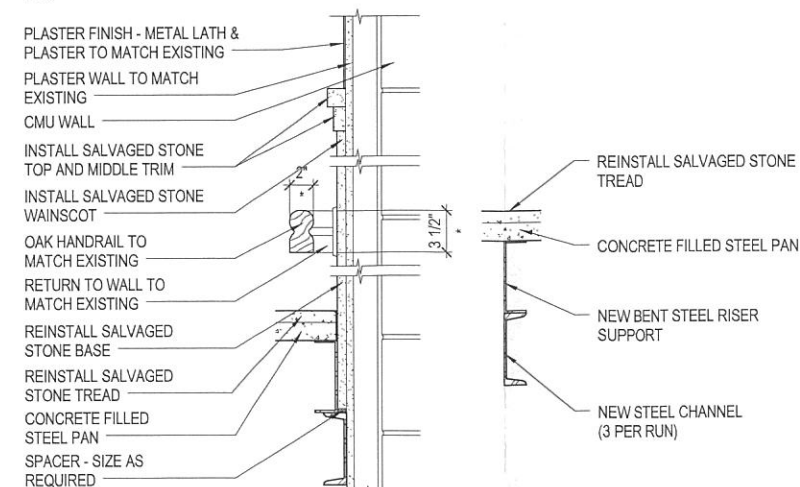

8 WOOD HANDRAIL DETAIL  
1 1/2" = 1'-0" \*VERIFY EXISTING AND MATCH

9 STRINGER SECTION  
1 1/2" = 1'-0"

**GENERAL NOTES:**

1. VERIFY ALL EXISTING STAIR DIMENSIONS SO STAIR CAN BE RECONSTRUCTED TO ORIGINAL LANDING ELEVATIONS, TREAD AND RISERS DIMENSIONS.
2. VERIFY ALL EXISTING MARBLE DIMENSIONS FOR REINSTALLATION OF MARBLE WAINSCOTTING COMPLETE.
3. MID-LANDINGS TO ACCOMMODATE TILE FLOORING. RECESS CONCRETE SETTING BED ACCORDINGLY.
4. PROVIDE NEW PLASTER WALLS AT STAIR AND REPAIR EXISTING PLASTER WALLS AND CEILING (PAINT).

Milwaukee City Hall  
Foundation Restoration  
200 E Wells Street  
Milwaukee, WI 53202

NO	DESCRIPTION	DATE
1		
2		
3		
4		
5		
6		
7		
8		
9		
10		
11		
12		
13		
14		
15		
16		
17		
18		
19		
20		
21		
22		
23		
24		
25		
26		
27		
28		
29		
30		
31		
32		
33		
34		
35		
36		
37		
38		
39		
40		
41		
42		
43		
44		
45		
46		
47		
48		
49		
50		
51		
52		
53		
54		
55		
56		
57		
58		
59		
60		
61		
62		
63		
64		
65		
66		
67		
68		
69		
70		
71		
72		
73		
74		
75		
76		
77		
78		
79		
80		
81		
82		
83		
84		
85		
86		
87		
88		
89		
90		
91		
92		
93		
94		
95		
96		
97		
98		
99		
100		

REVISION HISTORY - THIS SHEET

**Gilbane AECOM**

hga  
333 East Erie Street  
Milwaukee, Wisconsin 53202  
Telephone 414.278.8200

ENLARGED STAIR PLANS,  
SECTIONS, & DETAILS

SCALE	3492-001-00
DATE	NOVEMBER 2, 2015
BY	
CHECKED	

CONSTRUCTION SET

A501



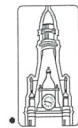

City  
of  
Milwaukee  
Department  
of  
Public Works

Infrastructure  
Services Division,  
Bridges and  
Building  
Section

Milwaukee City Hall  
Foundation Restoration  
200 E Wells Street  
Milwaukee, WI 53202

NO	DESCRIPTION	DATE
1		
2		
3		
4		
5		
6		
7		
8		
9		
10		
11		
12		
13		
14		
15		
16		
17		
18	CH-8 PH2 REVISIONS	11/04/16
19	CB-8 PHASE 2	07/27/16
20	CB No. 01	01/15/16
21	PH1 CONSTRUCTION	11/2/2015

REVISION HISTORY - THIS SHEET

**Gilbane**  
**AECOM**

**HGA**

333 East Erie Street  
Milwaukee, Wisconsin 53202  
Telephone 414.278.8200

EXTERIOR DETAILS

CONV. NO. 3492-001-00

SCALE

DATE NOVEMBER 2, 2015

CONSTRUCTION SET

**A480**

© COPYRIGHT AECOM, INC.

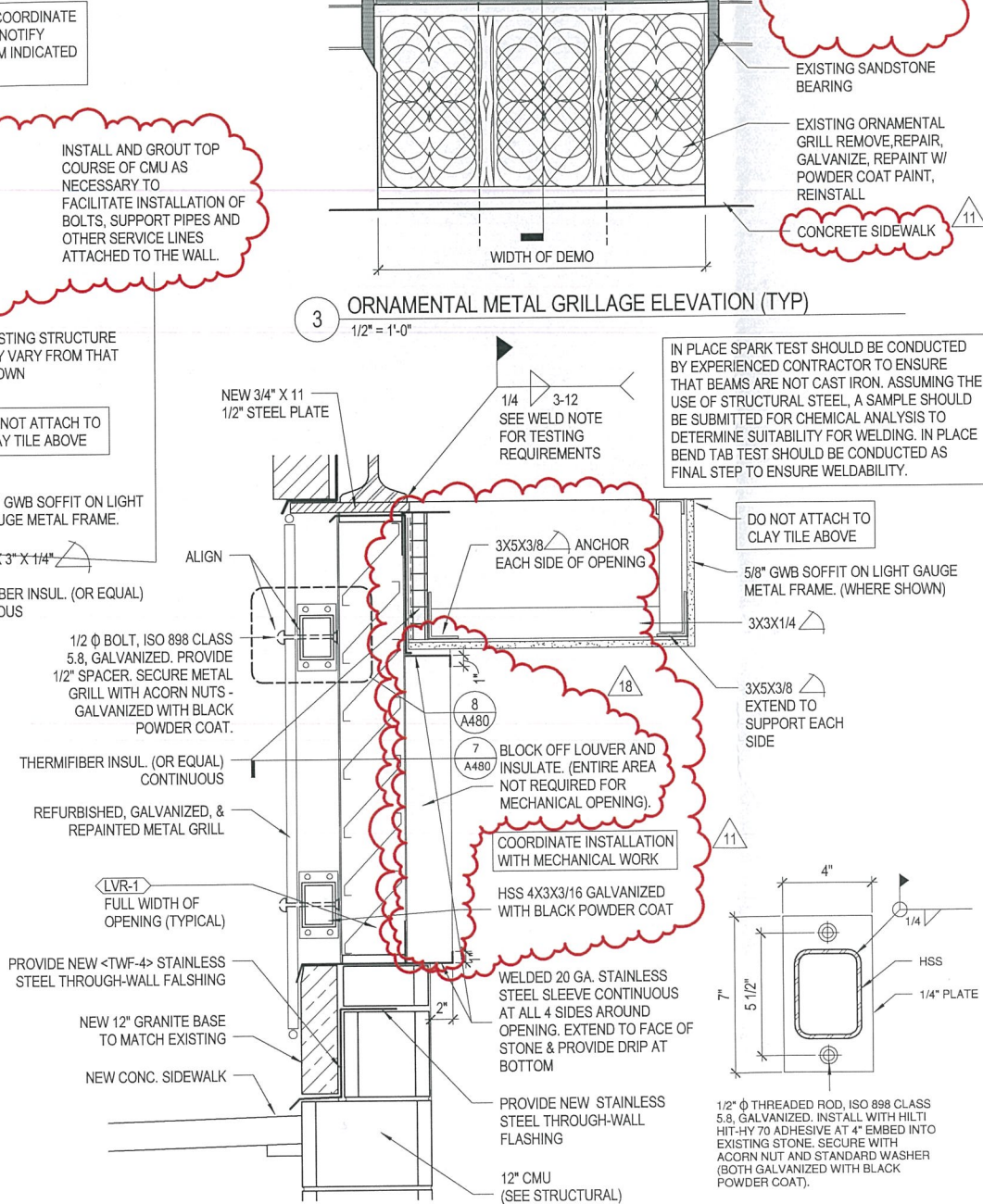
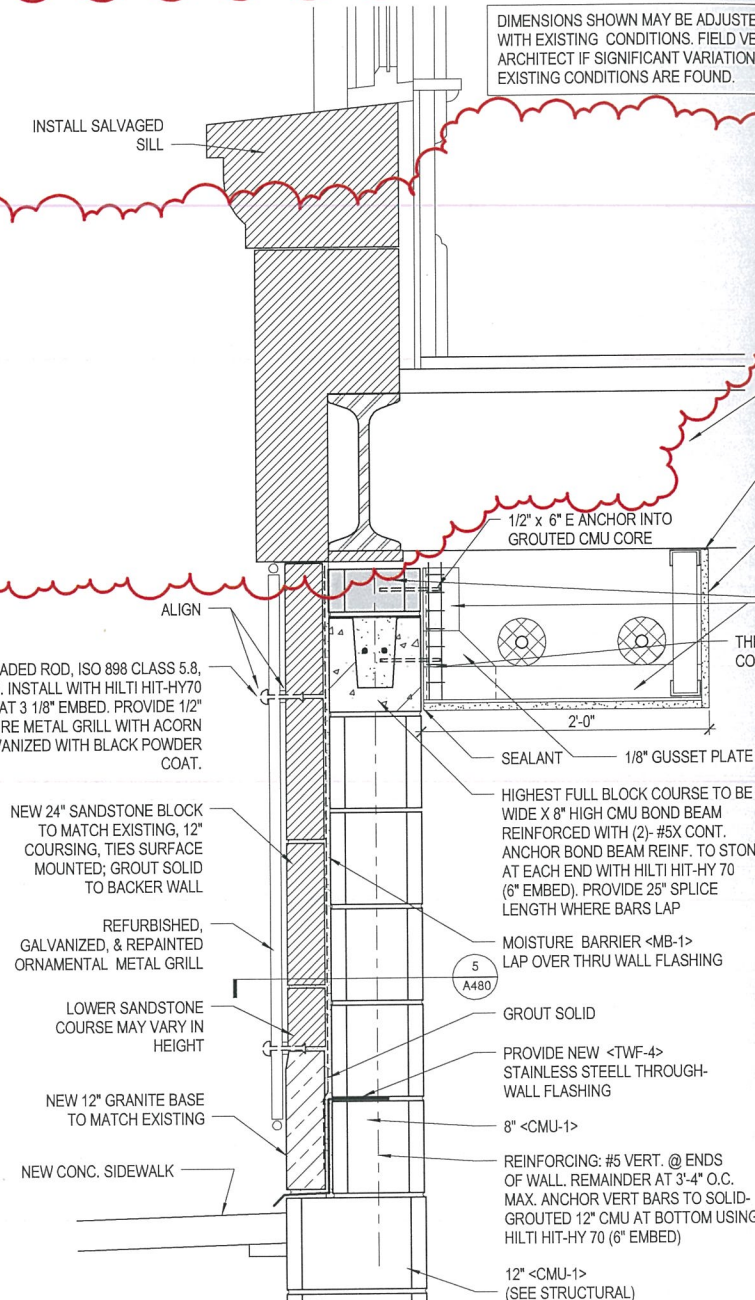
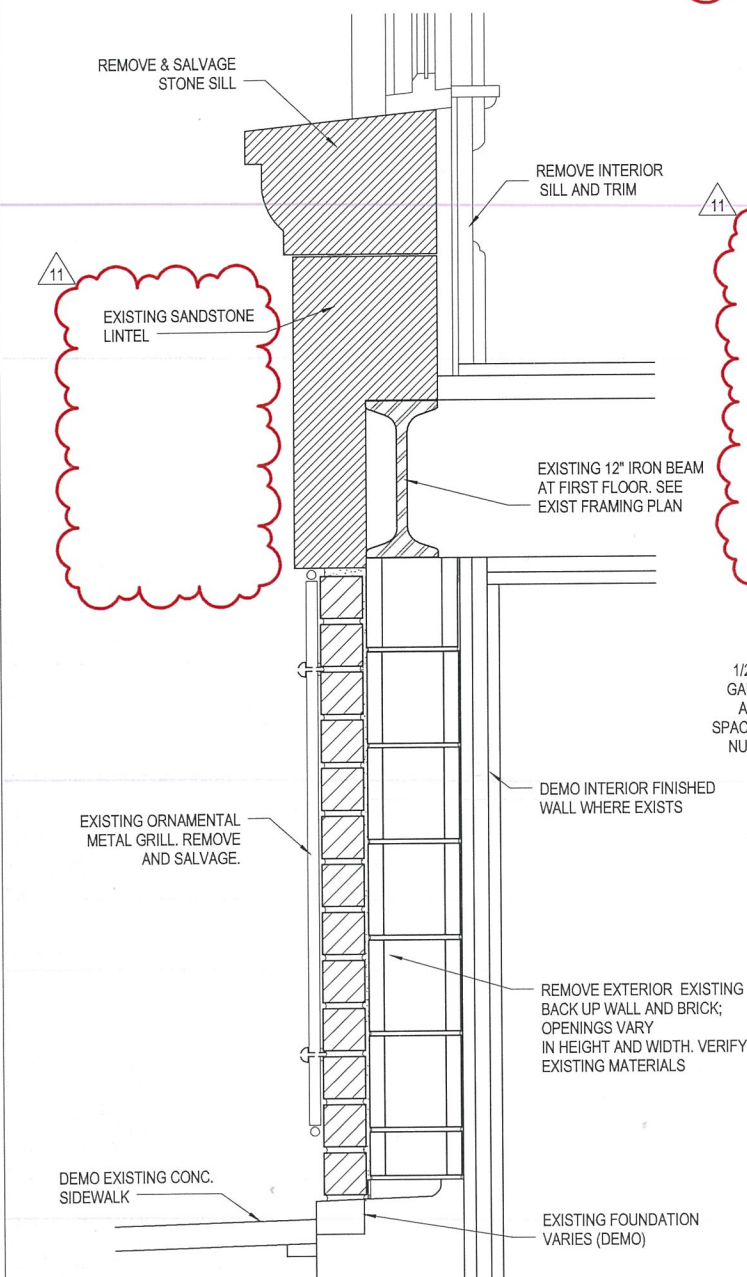
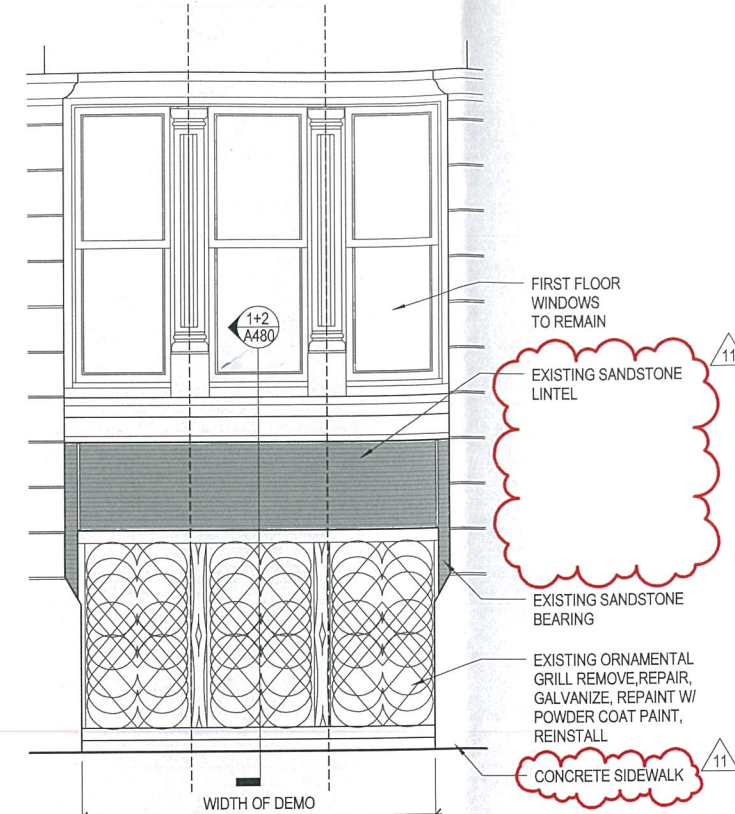
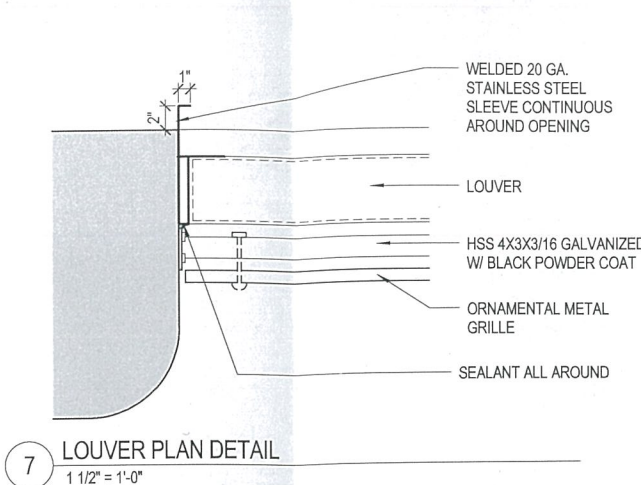
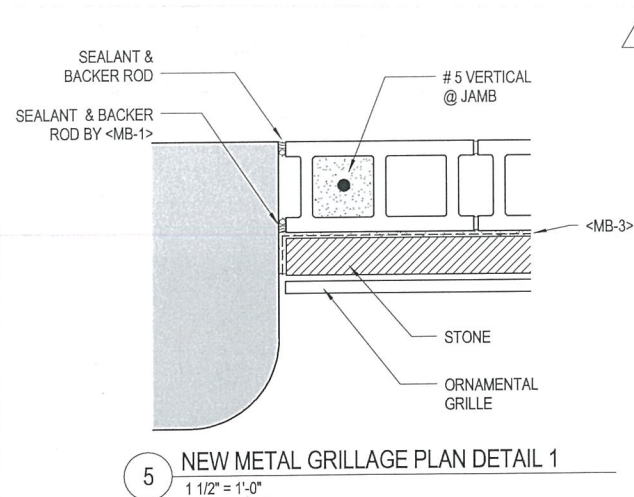



C:\Users\grobertd\Documents\Fire\Local Files\A16-City Hall\349200100\_phase2\_grobertd.rvt

11/4/2016 1:26:20 PM

KEYNOTES - FLOOR PLANS	
1	PROVIDE MILCOR M - ARCHITECTURAL GRADE FLUSH DOOR - 3202-010 OR EQUAL. COORDINATE INSTALLATION LOCATION WITH THE LOCATION OF BENCHMARK TAB ON COLUMN. BENCHMARK LOCATION TO BE DETERMINED DURING CONSTRUCTION.
2	TIE NEW MASONRY INTO EXISTING. ALIGN W/ EXISTING. TOOTH IN AND PROVIDE NEAT TRANSITION.

GENERAL NOTES:

- A. CLEAN AND PREPARE ALL UNCOVERED STRUCTURAL STEEL AS REQUIRED FOR APPLICATION OF FIREPROOFING.  
B. INSTALL <FP-3> ON ALL UNCOVERED STRUCTURAL STEEL IN WORK AREA.  
C. PROVIDE <FRJS-1> AT HEAD OF RATED WALLS.  
D. HOLD MASONRY AT COLUMN SURROUNDS NOT LESS THAN 1 1/2" OFF FIREPROOFING.

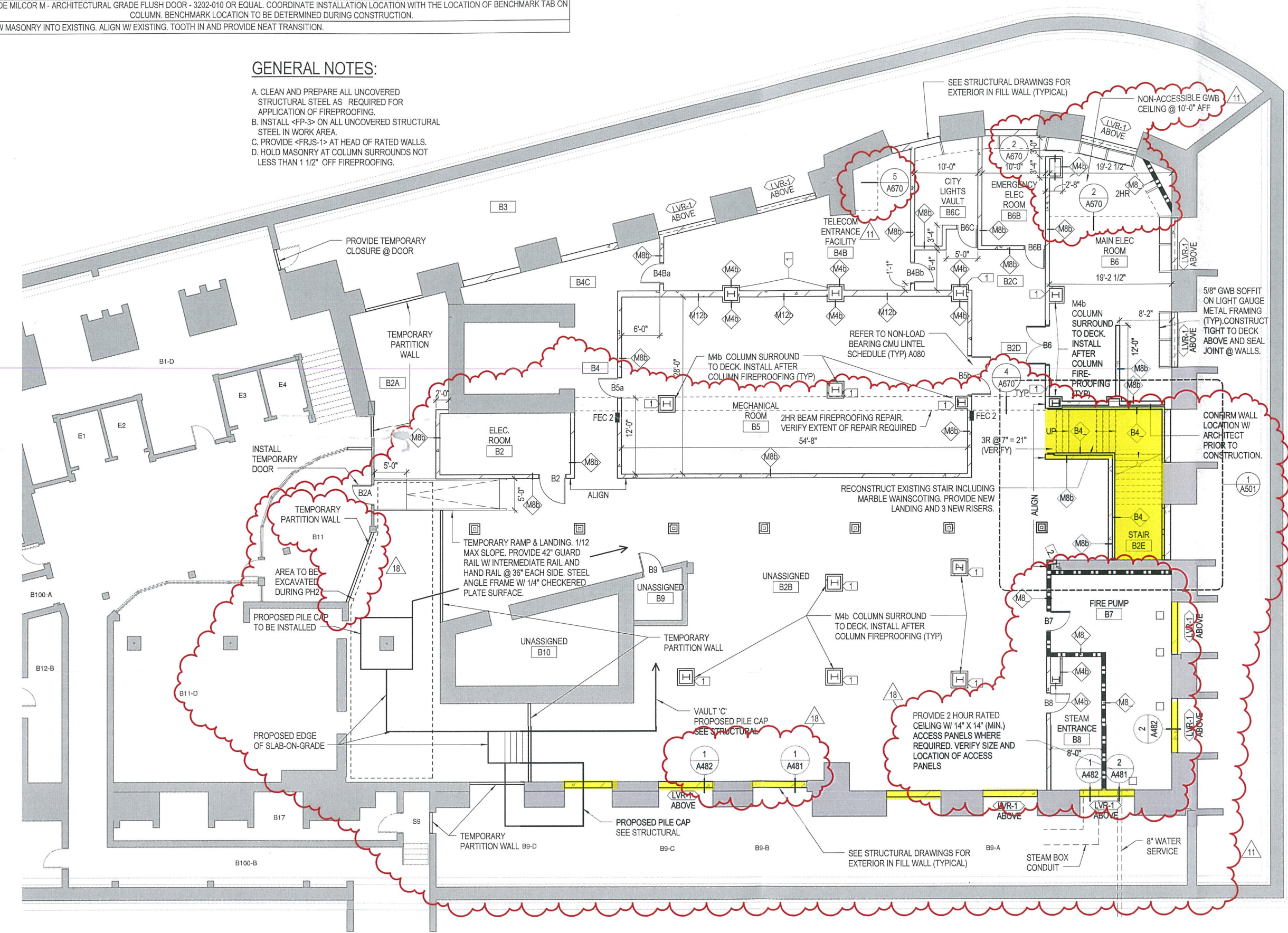

1 FLOOR PLAN - LOWER LEVEL  
1/8" = 1'-0"

City of Milwaukee  
Department of Public Works  
Infrastructure Services Division,  
Bridges and Building Section

Milwaukee City Hall  
Foundation Restoration  
200 E Wells Street  
Milwaukee, WI 53202

NO.	DESCRIPTION	DATE
1	CH-8 PH2 REVISIONS	11/04/16
2	CB-8 PHASE 2	07/27/16
3	CB No. 3	4/28/2016
4	CB No. 1	01/15/16
5	PH1 CONSTRUCTION	11/2/2015

REVISION HISTORY - THIS SHEET



333 East Erie Street  
Milwaukee, Wisconsin 53202  
Telephone 414.278.8200

BASEMENT FLOOR PLAN

SCALE	3492-001-00
DATE	NOVEMBER 2, 2015
BY	

CONSTRUCTION SET

A200