



Certificate of Appropriateness

Milwaukee Historic Preservation Commission/200 E. Wells Street/Milwaukee, WI 53202/phone 414-286-5712/fax 414-286-3004

Property 929 W. HISTORIC MITCHELL ST. Mitchell Street Historic District
Description of work Install two aluminum signs with black serif text on a white background stating "MARIA HALL" according to the attached diagrams.
Date issued 1/27/2017 PTS ID 114202 COA

In accordance with the provisions of Section 320-21 (11) and (12) of the Milwaukee Code of Ordinances, the Milwaukee Historic Preservation Commission has issued a certificate of appropriateness for the work listed above. The work was found to be consistent with preservation guidelines. The following conditions apply to this certificate of appropriateness:

Work must be done exactly as shown. This is being issued retroactively to an application that was filed in a timely manner. The sign was installed under permit #852802 in 2010..

All work must be done in a craftsman-like manner, and must be completed within one year of the date this certificate was issued. Staff must approve any changes or additions to this certificate before work begins. Work that is not completed in accordance with this certificate may be subject to correction orders or citations. If you require technical assistance, please contact Tim Askin of the Historic Preservation staff as follows: Phone: (414) 286-5712 E-mail: tim.askin@milwaukee.gov.

If permits are required, you are responsible for obtaining them from the Milwaukee Development Center. If you have questions about permit requirements, please consult the Development Center's web site, www.milwaukee.gov/build, or call (414) 286-8210.

City of Milwaukee Historic Preservation Staff

Copies to: Development Center, Ald. Jose Perez, Contractor , Inspector Scott Golembiewsi (286-2553)

PAN SIGN

QUANTITY

☐ 1 ☒ 2 ☐ 3 ☐ 4 ☐ Other

SURVEY

☐ N/A ☐ Required ☐ Completed

PAN DEPTH

☐ 1"
☒ 2"
☐ 3"
☐ Other

INSTALLATION

☒ Flush to wall
☐ Other

COLORS

FACE

White

RETURNS

White

1

Blank

☐ Push-thru Depth: _____

☐ Back-up

☒ Vinyl

☐ Mask & Spray

☐ FCO Alum. Depth: _____

Color: _____ Black

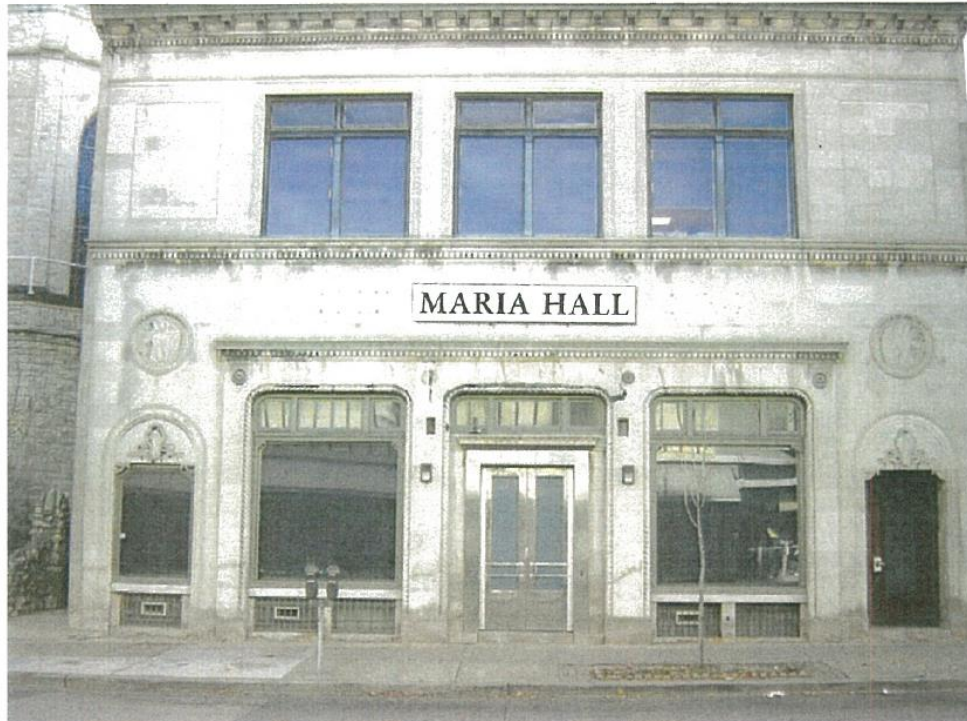

North Elevation

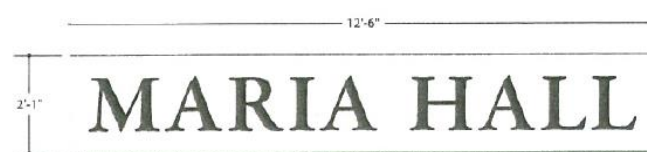

Qty: 1



South Elevation

3'- 6"



Qty: 1

Drawing supplied by sign contractor



POBLOCKI
SIGN COMPANY

411.853.4818 Fax: 415.433.3878
102 S. 27th St., West Allis, WI 53214

POBLOCKI.COM

SCALE: 8"=1'-0"

SECTION VIEW

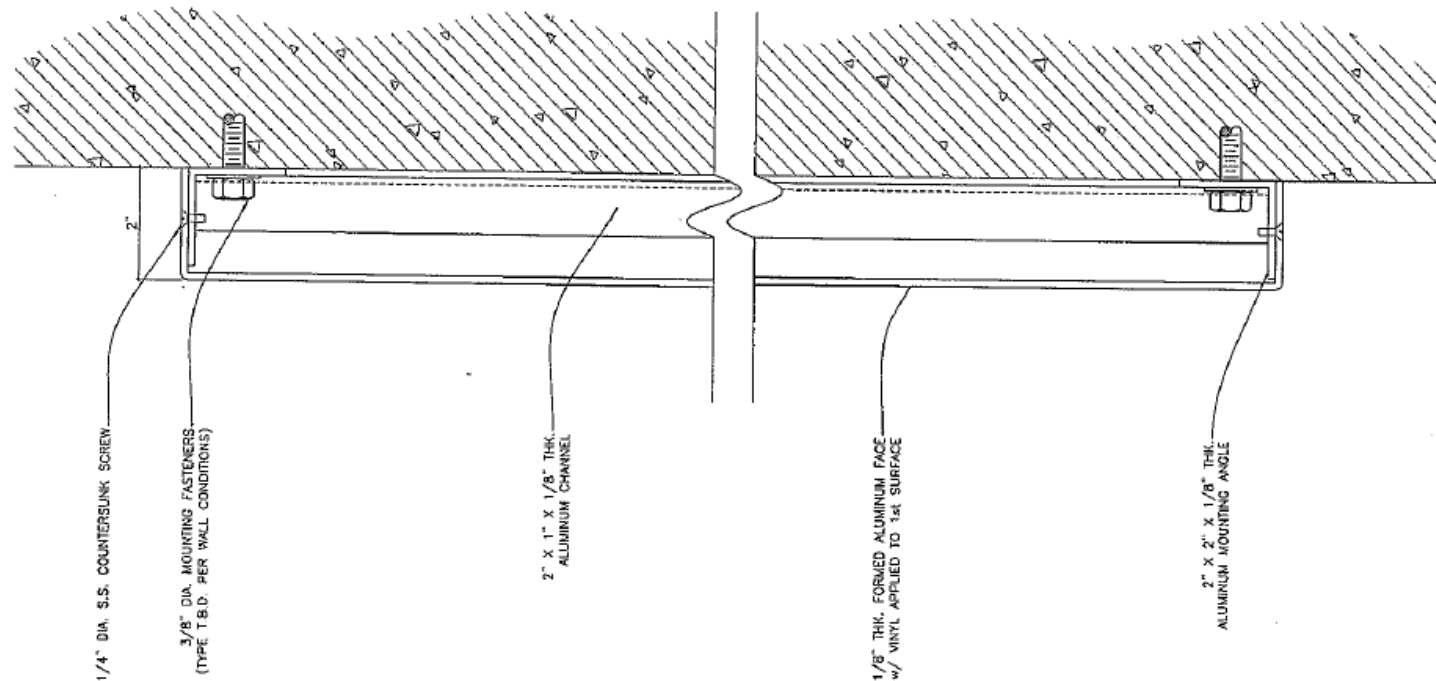

SIGN STYLE: PAN SIGN
COPY: VINYL
LIGHTING: NON-LIT
QUANTITY: -

PROJECT :

**POBLOCKI
STANDARDS**

CUSTOMER APPROVAL :

DATE

APPROVED SIGNATURE

ORDER NUMBER

REVISIONS :

- 1
- 2
- 3
- 4
- 5
- 6

REPRESENTATIVE

DESIGNED BY

DRAWN BY JTW

DATE 09/14/07

SCALE 6"=1'-0"

SHEET

DRAWING NO.

S10001

Section diagram for the larger sign. Details are similar for small rear elevation sign.



Google streetview October 2016 showing rear sign installed



Google streetview November 2016 showing Mitchell Street elevation sign installed