



CERTIFICATE OF APPROPRIATENESS APPLICATION FORM

Incomplete applications will not be processed for Commission review.

Please print legibly.

1. **HISTORIC NAME OF PROPERTY OR HISTORIC DISTRICT:** (if known)

Washington High School - North Sherman Boulevard Local Historic District

ADDRESS OF PROPERTY:

2525 North Sherman Boulevard Avenue, Milwaukee, WI 53210

2. **NAME AND ADDRESS OF OWNER:**

Name(s): MPS c/o John Linn

Address: 1124 N. 11th Street

City: Milwaukee

State: WI

ZIP: 53233

Email: linnja@milwaukee.k12.wi.us

Telephone number (area code & number) Daytime: (414) 283-4703

Evening: _____

3. **APPLICANT, AGENT OR CONTRACTOR:** (if different from owner)

Name(s): Craig Eide

Address: 2625 S. Greeley Street, STE 203

City: Milwaukee

State: wi

ZIP Code: 53207

Email: craig@foundationarchitects.com

Telephone number (area code & number) Daytime: (414) 403-3433

Evening: _____

4. **ATTACHMENTS:** (Because projects can vary in size and scope, please call the HPC Office at 414-286-5712 for submittal requirements)

A. REQUIRED FOR MAJOR PROJECTS:

☒ Yes Photographs of affected areas & all sides of the building (annotated photos recommended)

☒ Yes Sketches and Elevation Drawings (1 full size and 1 reduced to 11" x 17" or 8 1/2" x 11")
A digital copy of the photos and drawings is also requested.

☐ Material and Design Specifications (see next page)

B. NEW CONSTRUCTION ALSO REQUIRES:

☐ Floor Plans (1 full size and 1 reduced to a maximum of 11" x 17")

☐ Site Plan showing location of project and adjoining structures and fences

**PLEASE NOTE: YOUR APPLICATION CANNOT BE PROCESSED UNLESS
BOTH PAGES OF THIS FORM ARE PROPERLY COMPLETED
AND SIGNED.**

5. DESCRIPTION OF PROJECT:

Tell us what you want to do. Describe all proposed work including materials, design, and dimensions. Additional pages may be attached.

This is not a Major Project.

We are not affecting the building elevations. The work will not be seen from Sherman Boulevard.

We are adding 3 roof top package units to the top floor (4th floor) roof. The roofs have a very tall parapet wall. The units are set back so as not to be seen. The units are approximately 5' tall and the ductwork penetrates directly down through the roof to air condition existing classrooms for summer instruction.

The units are 4'-6" wide by 5'-8" long by 47" high. The 47" high unit is on a 12" roof curb making it 59" total Height. The attached photo exhibits show a man on the roof in the vicinity for scale purposes.

6. SIGNATURE OF APPLICANT:

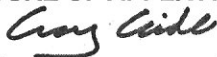

Signature

Craig Eide

Please print or type name

8/29/2012

Date

This form and all supporting documentation **MUST** arrive by 12:00 noon on the deadline date established to be considered at the next Historic Preservation Commission Meeting. Any information not provided to staff in advance of the meeting will not be considered by the Commission during their deliberation. Please call if you have any questions and staff will assist you.

Hand Deliver or Mail Form to:
Historic Preservation Commission
City Clerk's Office
200 E. Wells St. Room B-4
Milwaukee, WI 53202

PHONE: (414) 286-5722

FAX: (414) 286-3004

www.milwaukee.gov/hpc

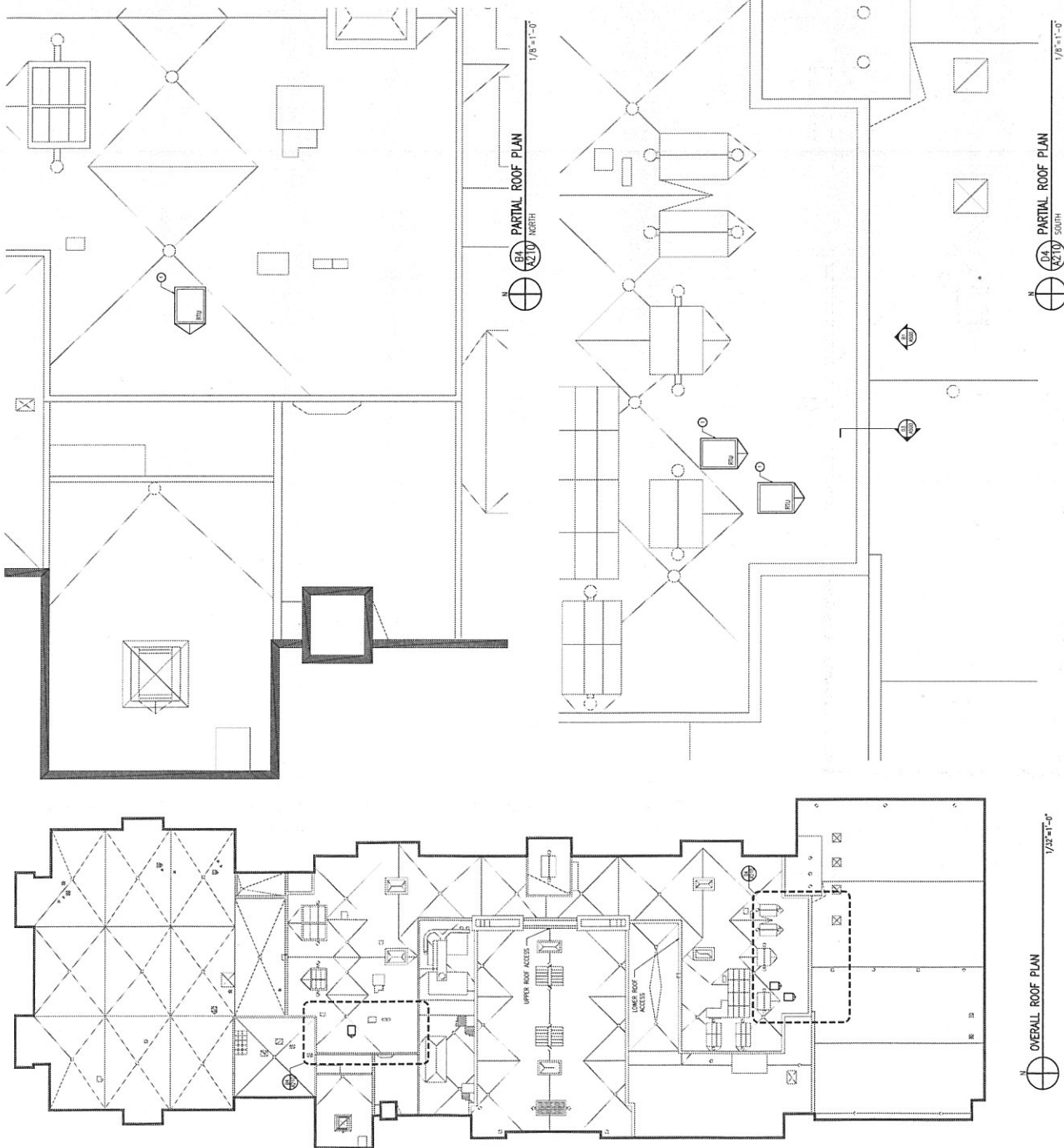



2 Roof top units
behind parapet

Photo taken from 2nd Floor
Roof looking NE

Photo taken from 4th Floor
Roof looking SE

Roof top unit 2

Roof top unit 1

Sherman
Boulevard

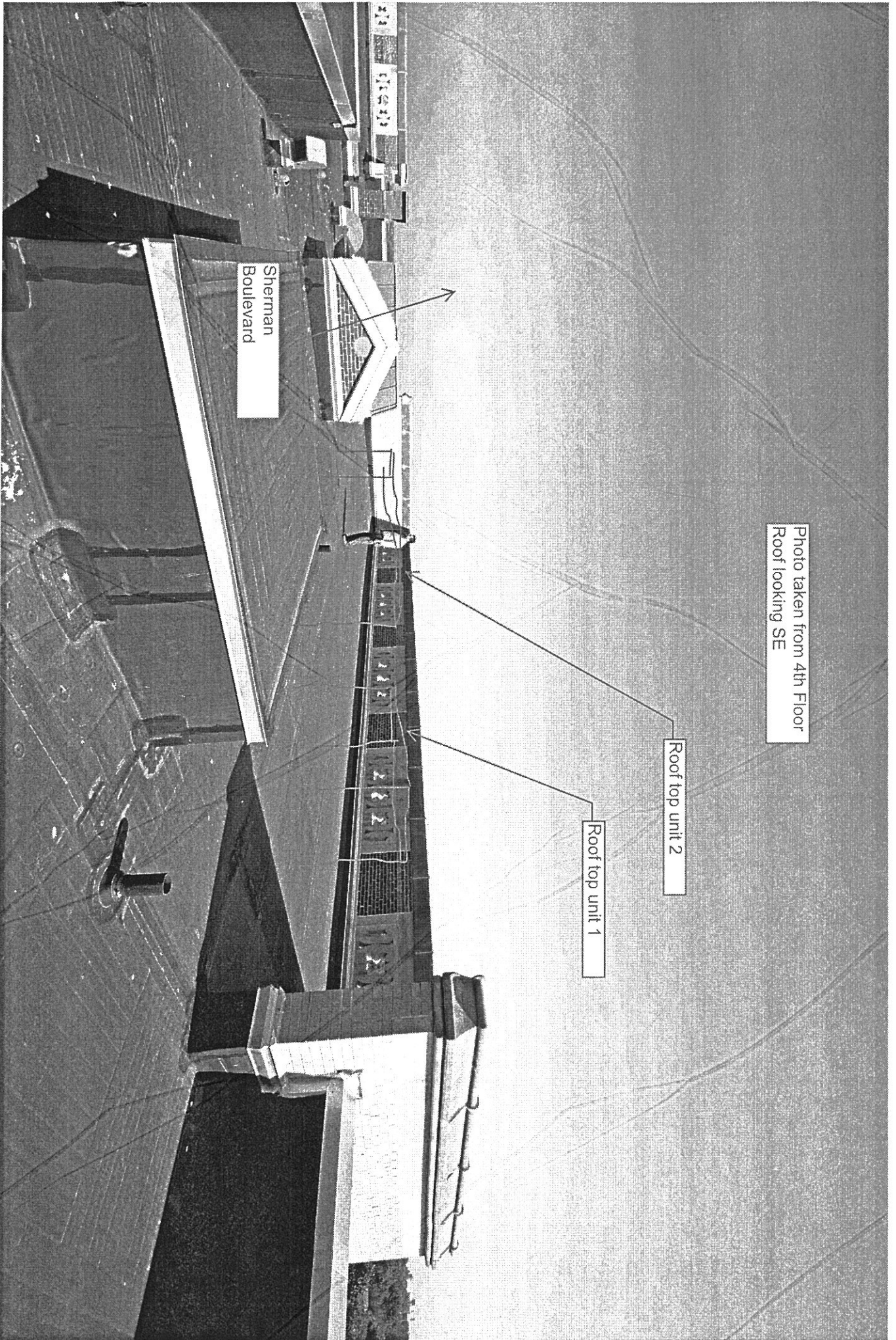

RTU #2

RTU #1

Photo taken from 2nd Floor
Roof looking North

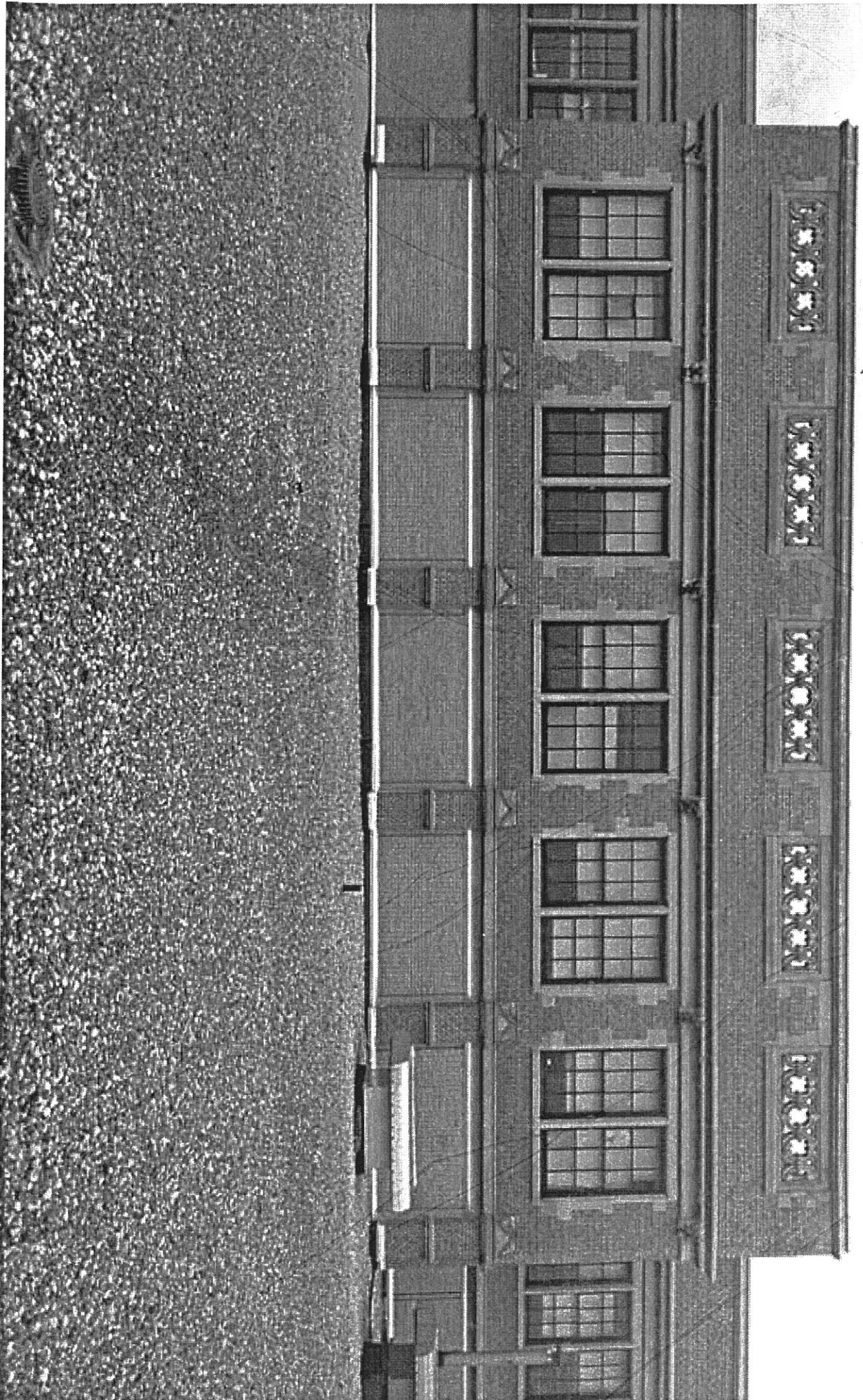

2 Roof top units
behind parapet

Photo taken from 2nd Floor
Roof looking NW

Second floor Gym
Roof in Foreground

Sherman Blvd



2 Roof top units
behind parapet

Photo taken from 2nd Floor
Roof looking NW

Second floor Gym
Roof in Foreground

Sherman Blvd



RTU #2

RTU #1

Photo taken from 2nd Floor
Roof looking North

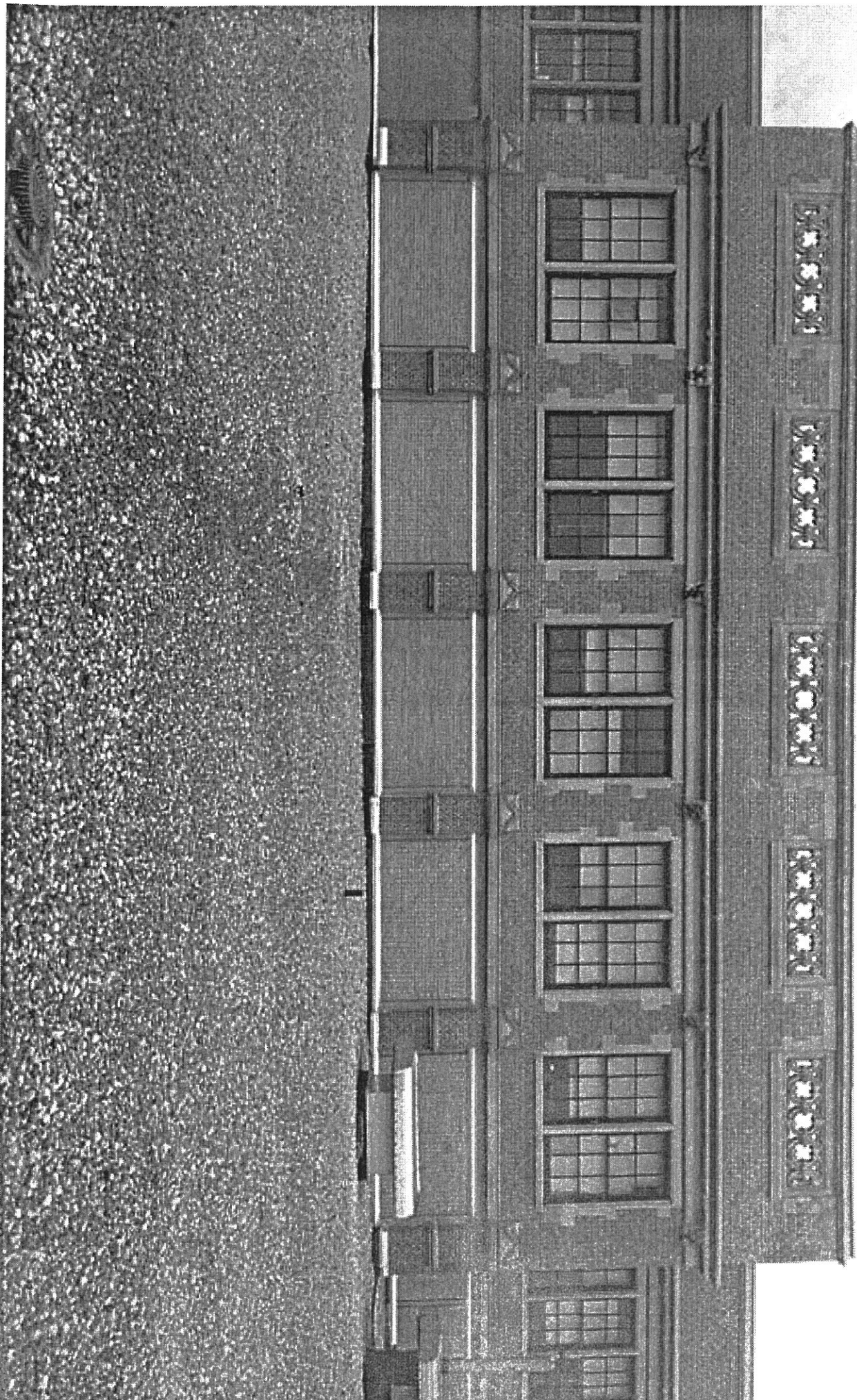

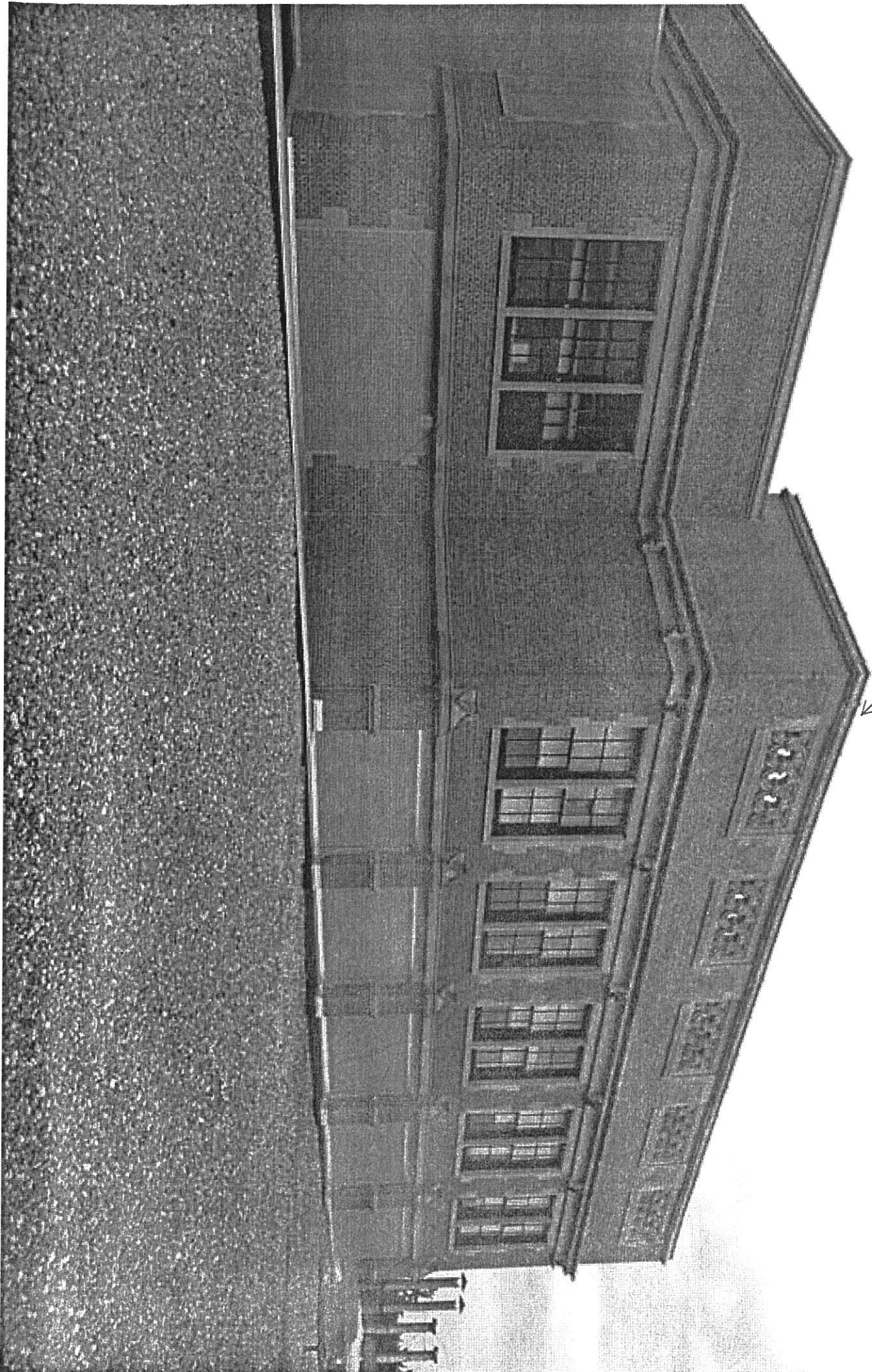

2 Roof top units
behind parapet

Photo taken from 2nd Floor
Roof looking NE

Photo taken from 4th Floor
Roof looking SE

Roof top unit 2

Roof top unit 1

Sherman
Boulevard

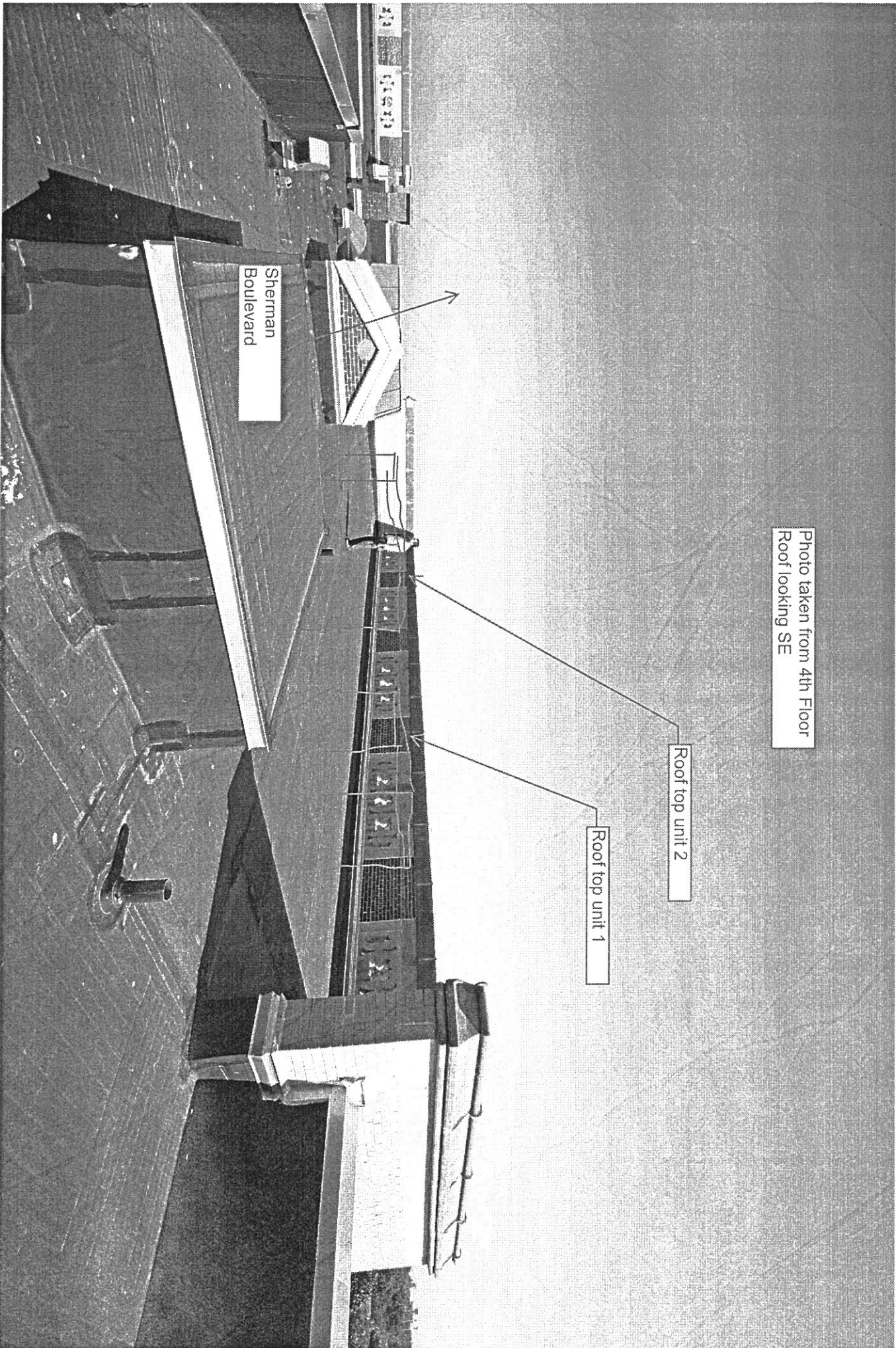

RTU #3 Behind
Parapet

Photo taken from 44th
Street looking SE

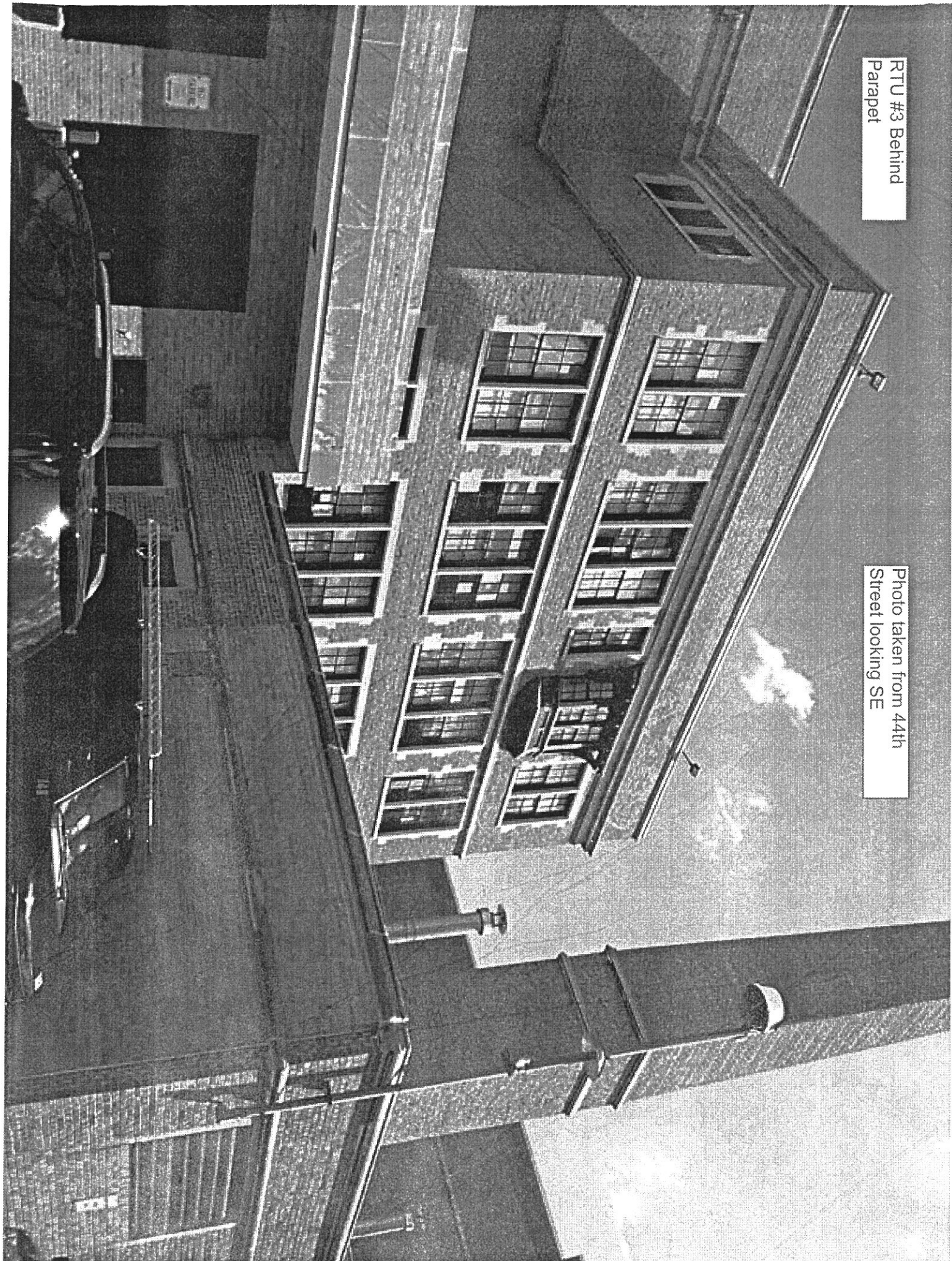

Photo taken from 4th Floor
Roof looking North

Sherman Boulevard

Rooftop Unit 3 on
center portion of
roof

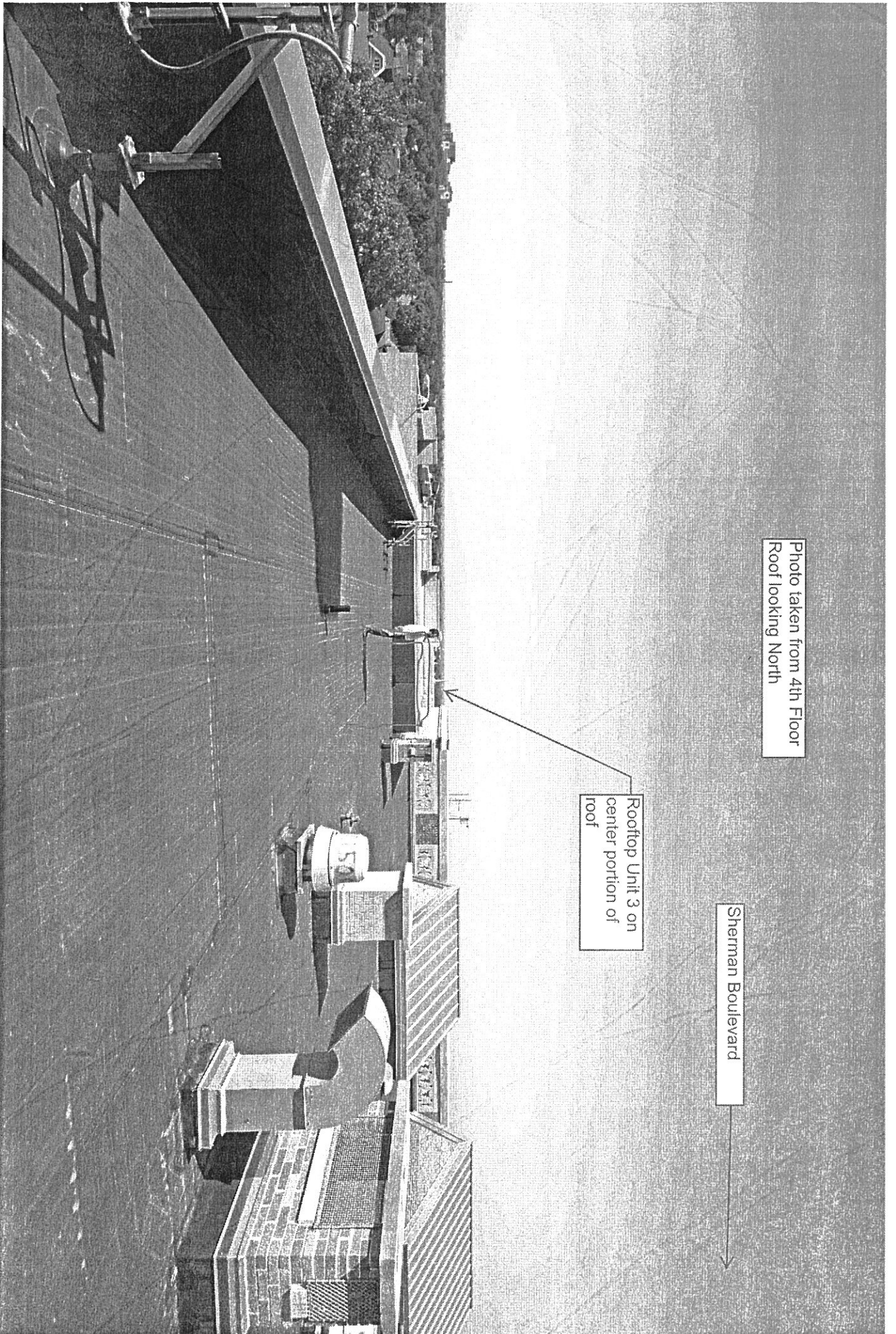

Photo taken from 4th Floor
Roof looking NW

Rooftop unit 3

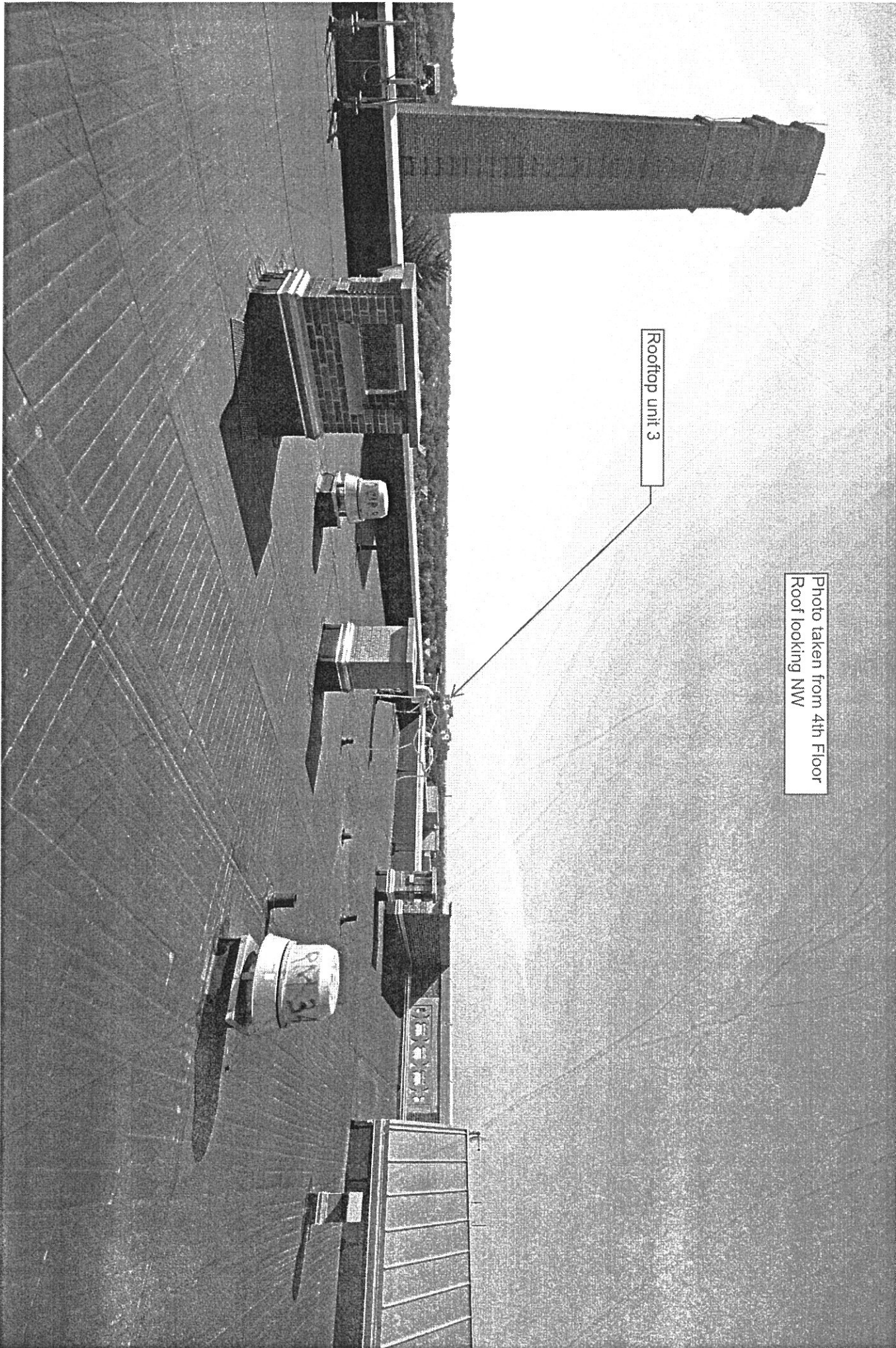

Photo taken from 4th Floor
Roof looking West

Roof top unit 3

