



Certificate of Appropriateness

Milwaukee Historic Preservation Commission/200 E. Wells Street/Milwaukee, WI 53202/phone 414-286-5712/fax 414-286-3004

Property 1701 N. HUMBOLDT AV. Brady Street Historic District
Description of work The name of the building, Keystone on Brady, as well as the date, 2017, will be added to the corner pier of the building adjacent to the entrance of the retail space. The plaque will be set into the brick, will measure just over a foot in width and be made of cast stone.
Date issued 9/28/2016 PTS ID 110686 COA Add date stone to facade

In accordance with the provisions of Section 320-21 (11) and (12) of the Milwaukee Code of Ordinances, the Milwaukee Historic Preservation Commission has issued a certificate of appropriateness for the work listed above. The work was found to be consistent with preservation guidelines. The following conditions apply to this certificate of appropriateness:

The date stone will be added to the pier at the corner of Humboldt Avenue and Brady Street and will read "Keystone on Brady, 2017" as shown in the submittal.

All work must be done in a craftsman-like manner, and must be completed within one year of the date this certificate was issued. Staff must approve any changes or additions to this certificate before work begins. Work that is not completed in accordance with this certificate may be subject to correction orders or citations. If you require technical assistance, please contact Carlen Hatala of the Historic Preservation staff as follows: Phone: (414) 286-5722 Fax: (414) 286-3004 E-mail: carlen.hatala@milwaukee.gov.

If permits are required, you are responsible for obtaining them from the Milwaukee Development Center. If you have questions about permit requirements, please consult the Development Center's web site, www.milwaukee.gov/build, or call (414) 286-8210

City of Milwaukee Historic Preservation Staff

Copies to: Development Center, Ald. Nik Kovac, Contractor, Inspector Paul Wolfgramm (286-2590)

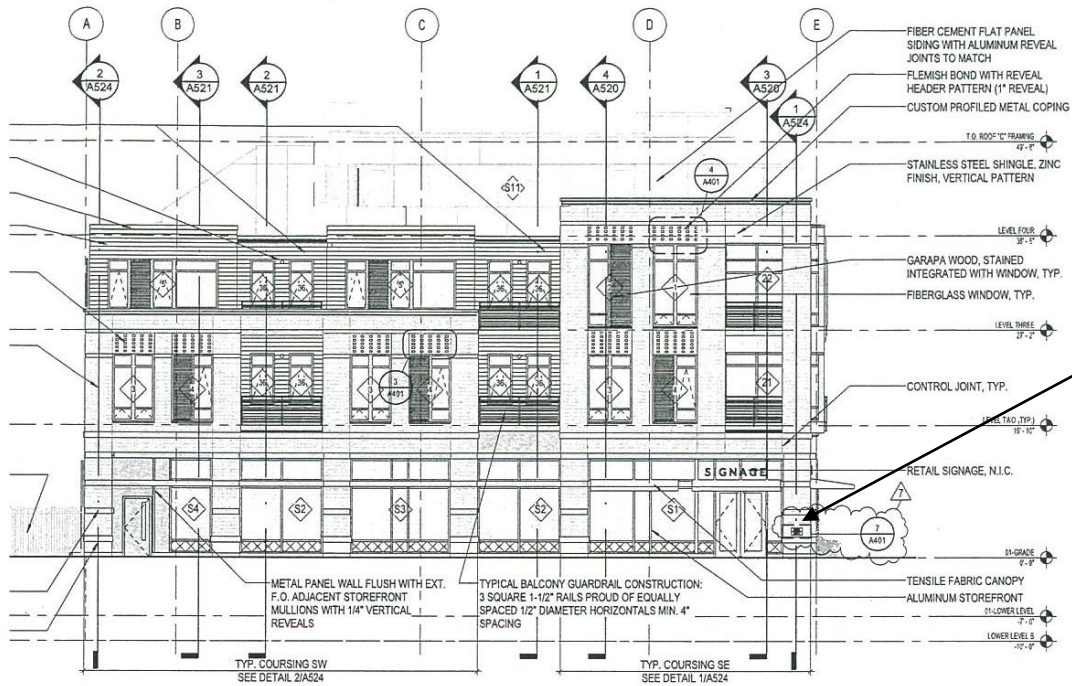

Cornerstone will go here.

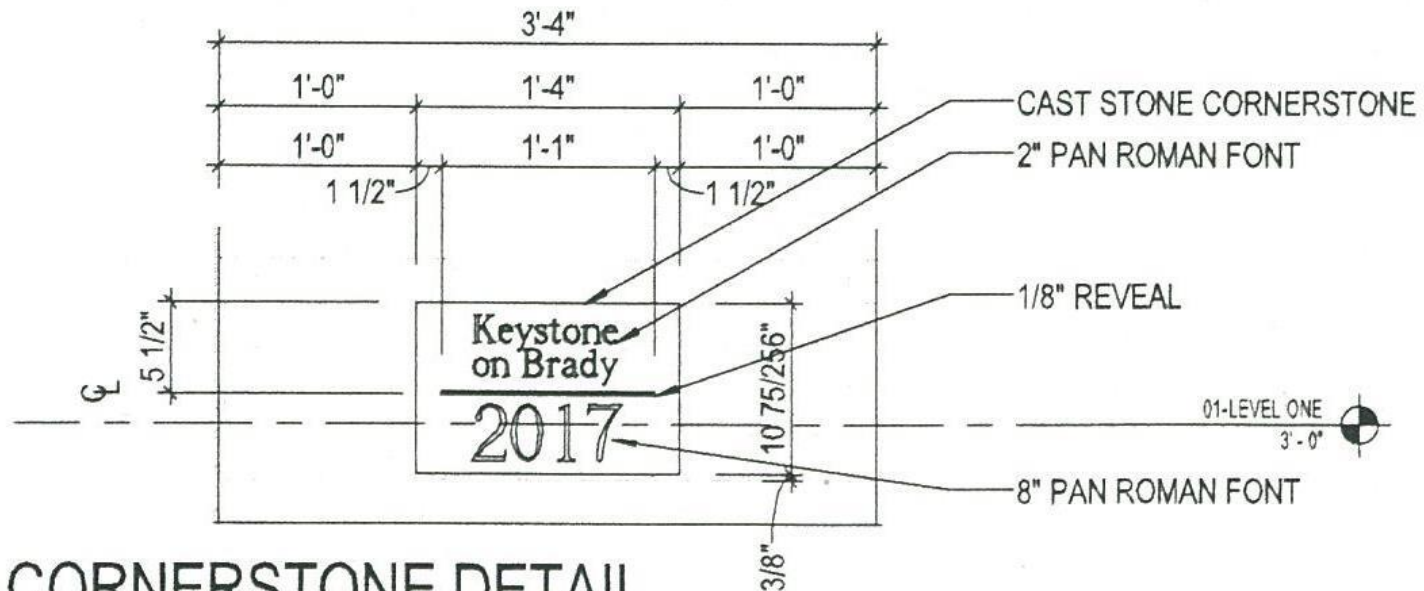

7 CORNERSTONE DETAIL

SCALE: 1" = 1'-0"