

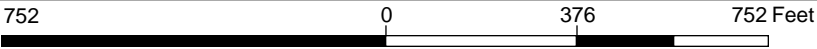

MILWAUKEE COUNTY INTERACTIVE MAPPING SERVICE

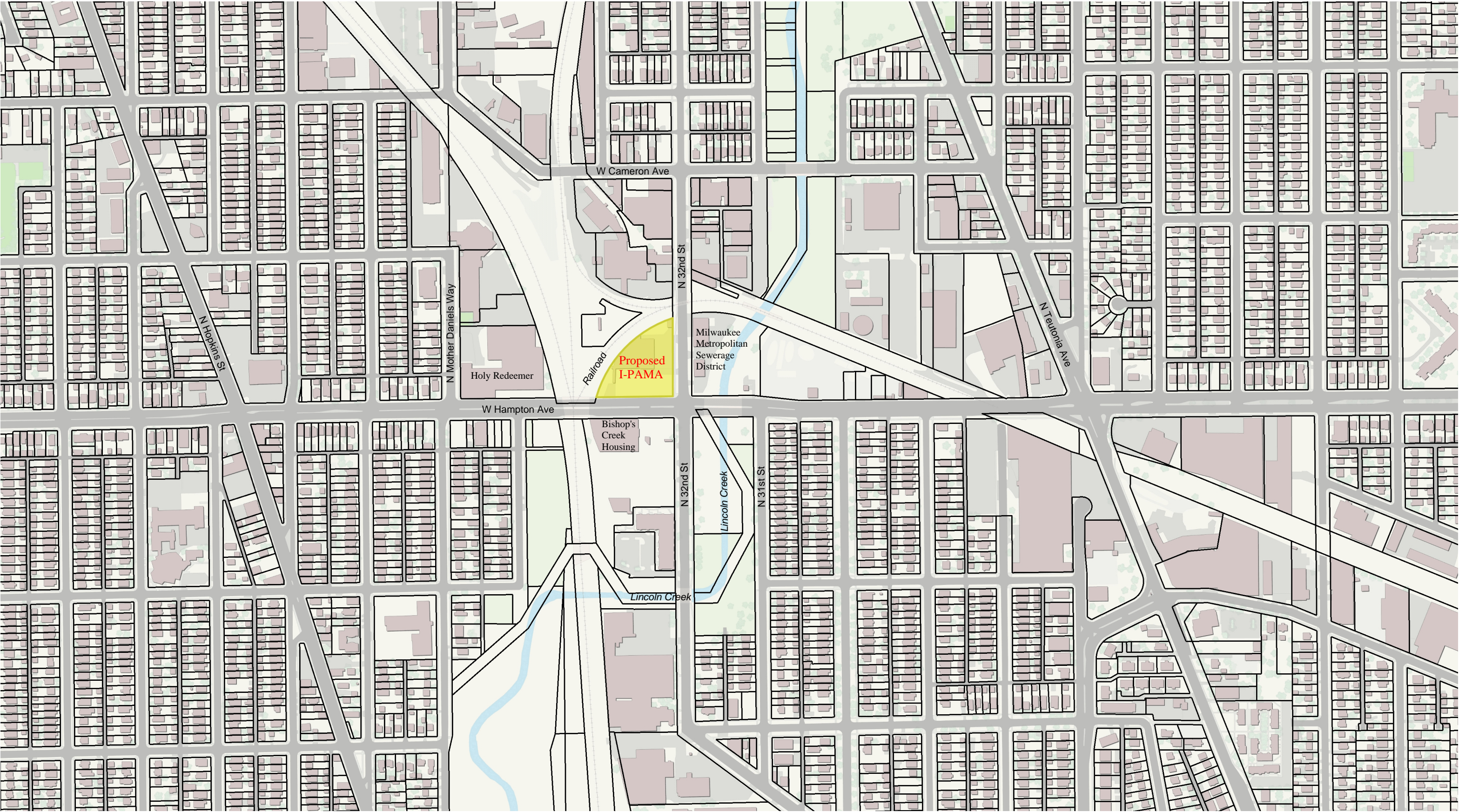

1: 4,514

NAD_1927_StatePlane_Wisconsin_South_FIPS_4803
© MCAMLIS

THIS MAP IS NOT TO BE USED FOR NAVIGATION

DISCLAIMER: This map is a user generated static output from the Milwaukee County Land Information Office Interactive Mapping Service website. The contents herein are for reference purposes only and may or may not be accurate, current or otherwise reliable. No liability is assumed for the data delineated herein either expressed or implied by Milwaukee County or its employees.

Notes

SURVEYING ASSOCIATES, INC.
MEMBER WISCONSIN SOCIETY OF LAND SURVEYORS
AND AMERICAN CONGRESS ON SURVEYING AND MAPPING
2554 N. 100TH STREET
P.O. BOX 25596
WAUWATOSA, WISCONSIN 53226
(414) 257-2212 FAX: (414) 257-2443

"I hereby certify that I have surveyed the above described property and that the above map is a true representation thereof and shows the size and location of property, its exterior boundaries, the location of all visible structures and dimensions of all principal buildings thereon, boundary lines, apparent easements, roadways and encroachments, if any."
"This survey is made for the use of the present owners of the property, and also those who purchase, mortgage, or guarantee the title thereto within one year from date hereof."
MONUMENTATION BY WRITTEN AGREEMENT WITH THE ABOVE NAMED CLIENT HAS NOT BEEN WAIVED IN ACCORDANCE WITH A-E 7.01 (2) OF THE WISCONSIN ADMINISTRATIVE CODE.
NOTE: THIS IS NOT AN ORIGINAL SURVEY UNLESS THE STAMP IS RED.

Scale: 1" = 30'	Date: 8/03/16	Revised:
Project Number 34838	Field Work: MFS	Drafted By: MCP
Project Completed For: BISHOP'S CREEK COMMUNITY DEVELOPMENT CORPORATION		

CURVE DATA (NORTH LINE OF W. HAMPTON AVE. TO WEST LINE OF N. 32ND ST)				
CURVE	LENGTH	RADIUS	CHORD BEARING	CHORD LENGTH
C1	486.16'	496.50'	N45°07'34"E	466.97' Meas.



PLAT OF SURVEY

That part of the Southeast 1/4 of Section 36 in Town 8 North, Range 21 East, in the City of Milwaukee, Milwaukee County, Wisconsin, bounded and described as follows, to wit:

Commencing at a point on the South line of said 1/4 Section, and on the West line of North 32nd Street, extended, said point being 1704.5 feet West of the Southeast corner of said 1/4 Section, running thence West on the South line of said 1/4 Section (in West Hampton Avenue) 338.66 feet to a point which is the intersection of the Easterly right-of-way line of the Chicago, Milwaukee, St. Paul & Pacific Railway with the South line of said 1/4 Section; thence Northeasterly on said right-of-way line, being a curved line having a radius of 496.50 feet with its center to the Southeast, 544.77 feet to the West line of North 32nd Street; thence South on the West line of said North 32nd Street, 386.47 to the place of beginning.

Address: 3200 W. Hampton Ave.

LEGEND

- ⊙ - Denotes Existing Sewer Manhole
- ⊕ - Denotes Existing Power Pole
- ⌘ - Denotes Existing Curb Inlet
- ☆ - Denotes Existing Light Pole
- ⚡ - Denotes Existing Fire Hydrant
- ⋄ - Denotes Existing Water Valve
- - Denotes Existing Bollard
- - Denotes Existing Fence Post
- ▶ - Denotes Existing Utility / Traffic Pole
- 16' - Denotes Existing Tree / Size
- 58.54 - Denotes Existing Spot Elevation
- - - water - - - Denotes Underground Water Line
- - - base - - - Denotes Underground BES Line
- - - elec - - - Denotes Underground Electric Line
- - - MIS - - - Denotes Underground MIS Line
- - - gas - - - Denotes Underground Gas Line

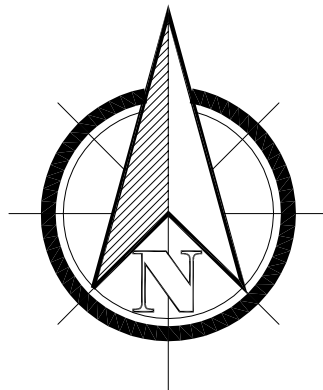

GRAPHIC SCALE



(IN FEET)
1 inch = 30 ft.

AREA OF PROPERTY:
72,681 Sq. Ft.
1.669 Acres
(Excluding Right-of-Way)

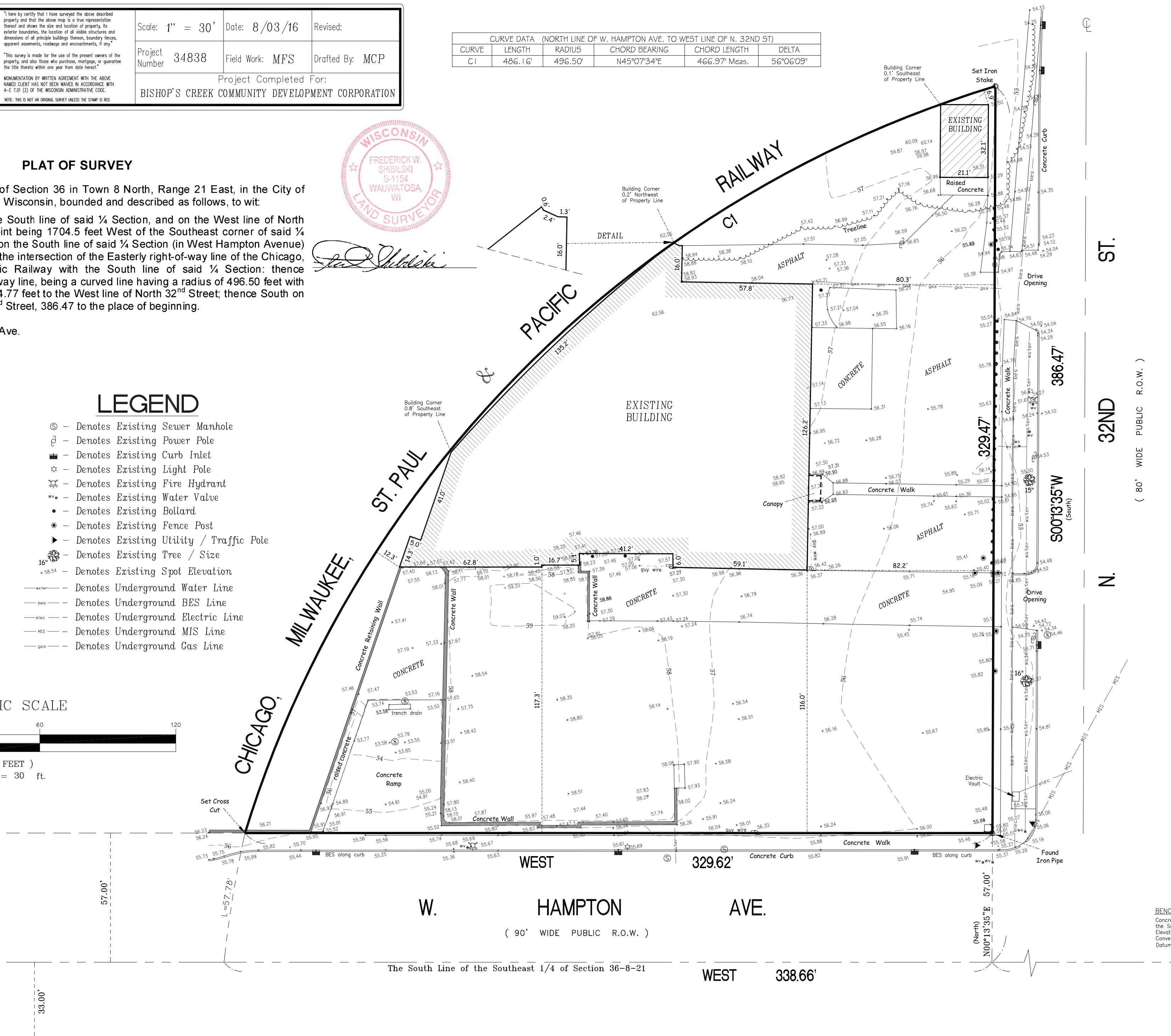

BENCHMARK FOR ELEVATIONS:
Concrete Monument with Brass Cap Marking
the Southeast Corner of Section 36-8-21
Elevation : 647.01' NGVD Datum
Converted to 66.41' City of Milwaukee
Datum by Subtracting 580.6'



Written dimensions on these drawings shall have precedence over scaled dimensions. Contractors shall verify and be responsible for all dimensions and conditions on the job. Klobier & Associates shall be responsible for the accuracy of the dimensions and conditions shown on these drawings prior to the execution of any work. All ideas, designs, arrangements, and plans indicated or represented by this drawing are owned by, and property of, Klobier & Associates. None of the ideas, designs, arrangements, and plans indicated or represented by this drawing shall be used for any purpose whatsoever without the written permission of Klobier & Associates.

REVISIONS	

PROPOSED BUILDING :
**THE INSTITUTE FOR THE PRESERVATION OF
AFRICAN-AMERICAN MUSIC AND ARTS
(I-PAMA)**
4825 N. 32nd STREET, MILWAUKEE, WI 53209

**THOMAS
KLOIBER
& ASSOCIATES, Inc.** Planners
Architects - Designers
389 Welhouse Dr.
Kimberly, WI 54136
Ph: (920) 734-4972
Ex: (920) 882-7725

JOB NO.
2016.01
FILE NO.
DRAWN BY
G.O.
DATE
7/15/2016
SHEET NO.
A-1

A-2

Written dimensions on these drawings shall have precedence over scaled dimensions. Contractors shall verify and be responsible for all scaled dimensions and conditions on the job. Klobner & Associates shall be notified of any variations from the dimensions and conditions shown by these drawings prior to the execution of any work. All ideas, designs, drawings, and specifications shall be the property of Klobner & Associates, owned by and property of Klobner & Associates. None of the ideas, drawings, or plans shall be used by or disclosed to any person, firm, or corporation for any purpose whatsoever without the written permission of Klobner & Associates.



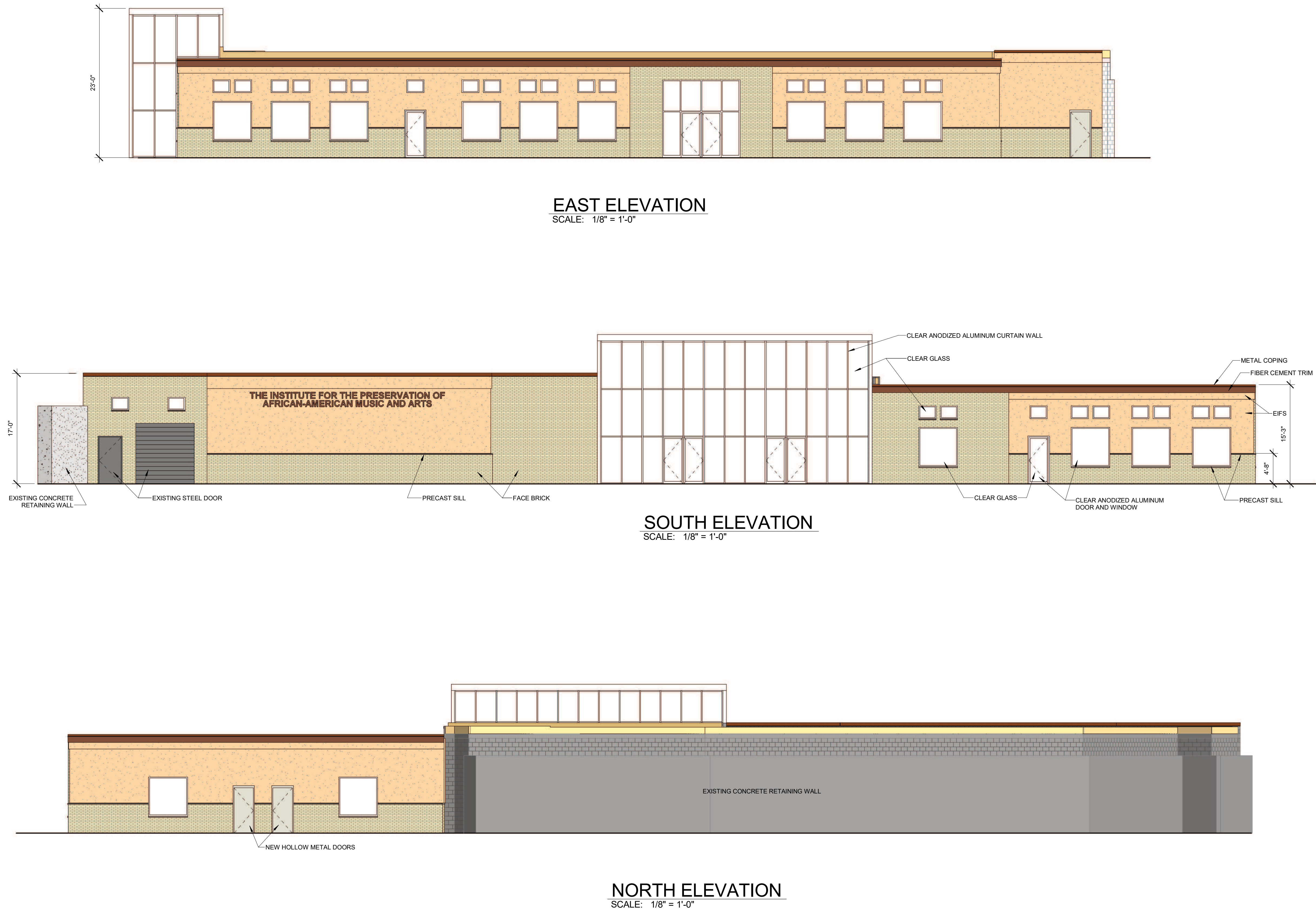

Written dimensions on these drawings shall have precedence over scaled dimensions. Contractors shall verify and be responsible for all dimensions and conditions on the job. Kloiber & Associates shall be responsible for the accuracy of the dimensions and conditions shown by these drawings prior to the execution of any work. All ideas, designs, arrangements, and plans indicated or represented by this drawing are owned by, and property of, Kloiber & Associates. None of the ideas, designs, arrangements, and plans indicated or represented by this drawing shall be used for any purpose whatsoever without the written permission of Kloiber & Associates.

REVISIONS

PROPOSED BUILDING :
**THE INSTITUTE FOR THE PRESERVATION OF
AFRICAN-AMERICAN MUSIC AND ARTS
(I-PAMA)**
4825 N. 32nd STREET, MILWAUKEE, WI 53209

**THOMAS
KLOIBER
& ASSOCIATES, Inc.** Architects - Designers - Planners
389 Welhouse Dr.
Kimberly, WI 54136
Ph: (920) 734-4972
Ex: (920) 882-7725

JOB NO.
2016.01
FILE NO.
DRAWN BY
G.O.
DATE
7/15/2016
SHEET NO.
A-4

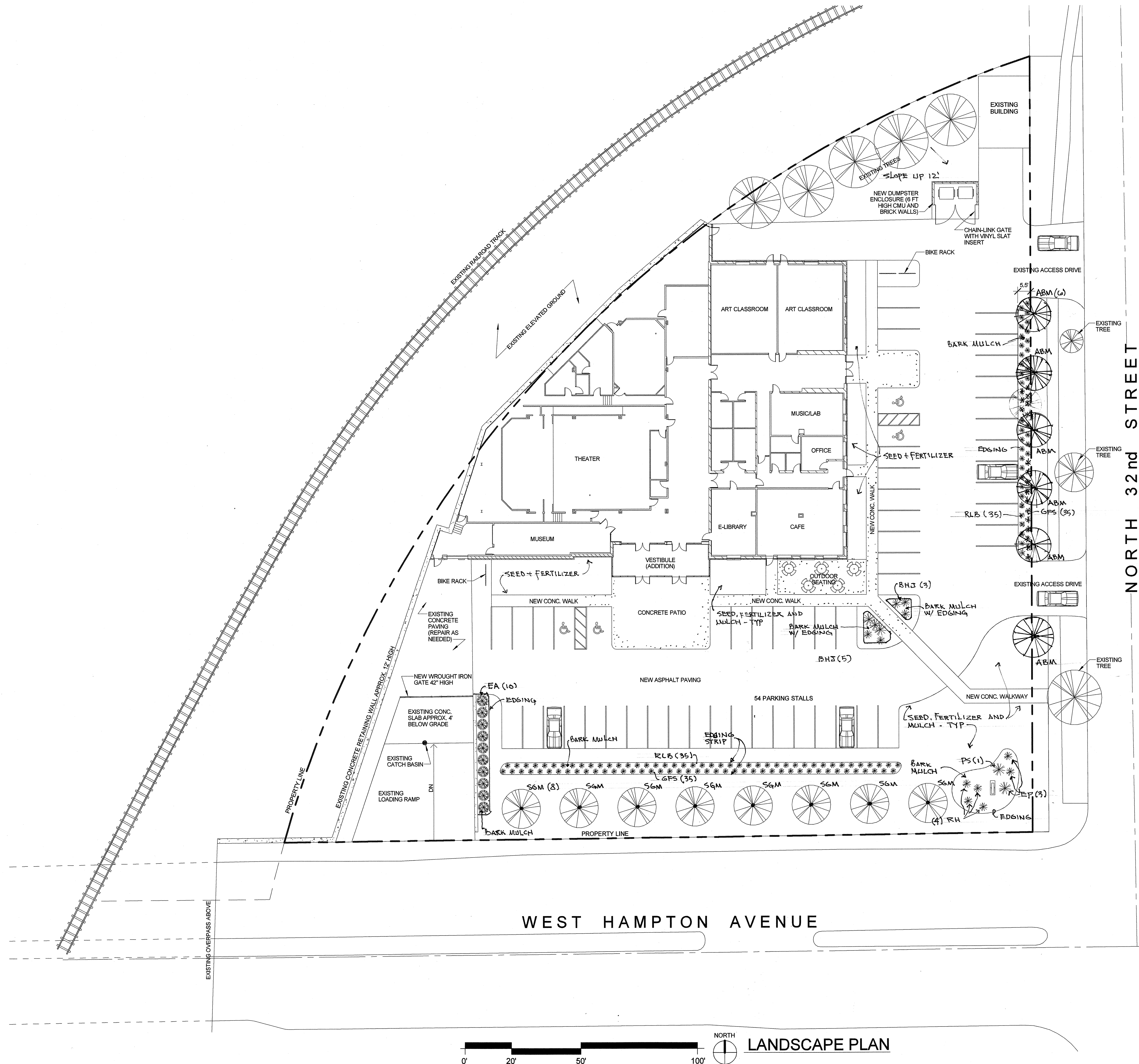

Written dimensions on these drawings shall have precedence over scaled dimensions. Contractors shall verify and be responsible for all dimensions and conditions on the job. Klobier & Associates shall be notified of any discrepancies in the field prior to the execution of any work. All ideas, designs, arrangements, and plans indicated or represented by this drawing are owned by, and property of Klobier & Associates, Inc. No part of this drawing shall be used or duplicated in any form, or for any purpose, without the written permission of Klobier & Associates.

REVISIONS

PROPOSED BUILDING:
THE INSTITUTE FOR THE PRESERVATION
OF
AFRICAN-AMERICAN MUSIC AND ARTS
4825 N. 32nd STREET, MILWAUKEE, WI 53209

389 Welhouse Dr.
Kimberly, WI 54136
Ph: (920) 734-4972
Fx: (920) 882-7725

THOMAS
KLOIBER
& ASSOCIATES, Inc.
Architects - Designers - Planners

JOB NO. 2016.01
FILE NO.
DRAWN BY T.K.
DATE
SHEET NO. L-1

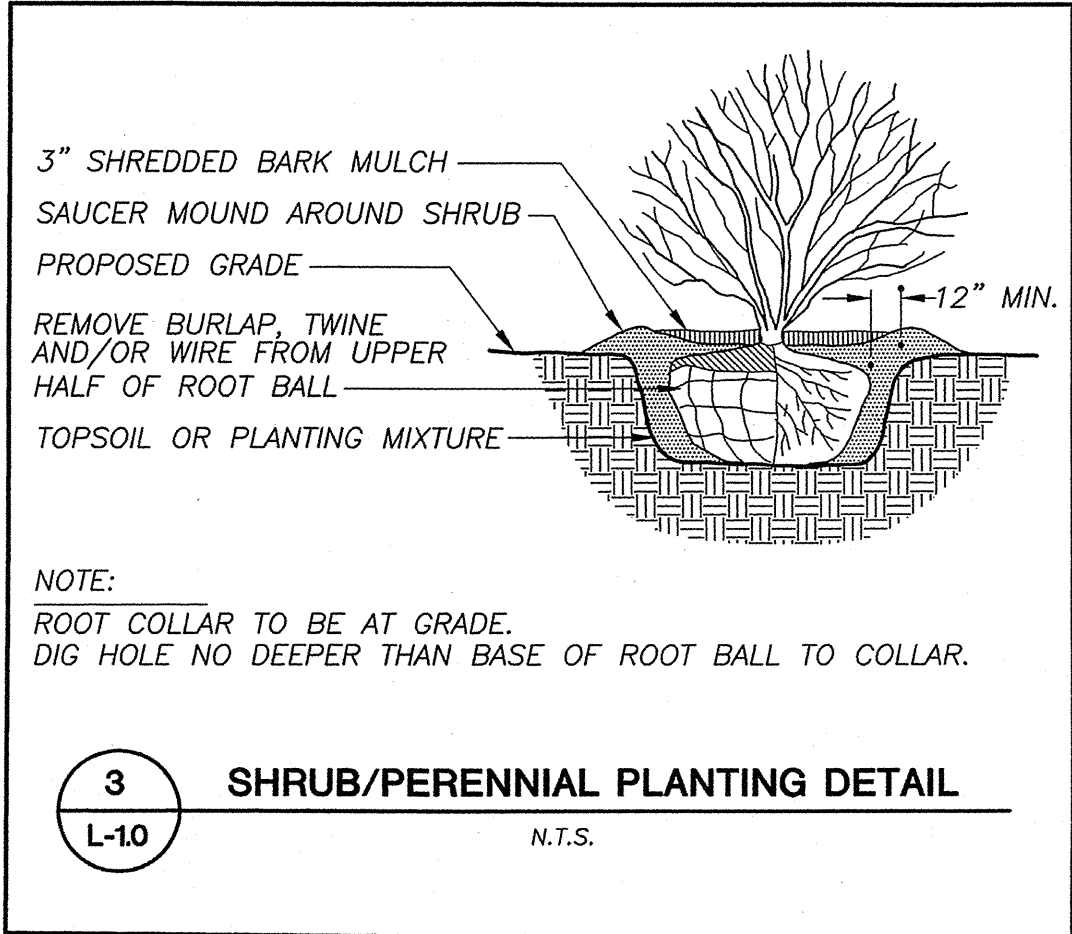
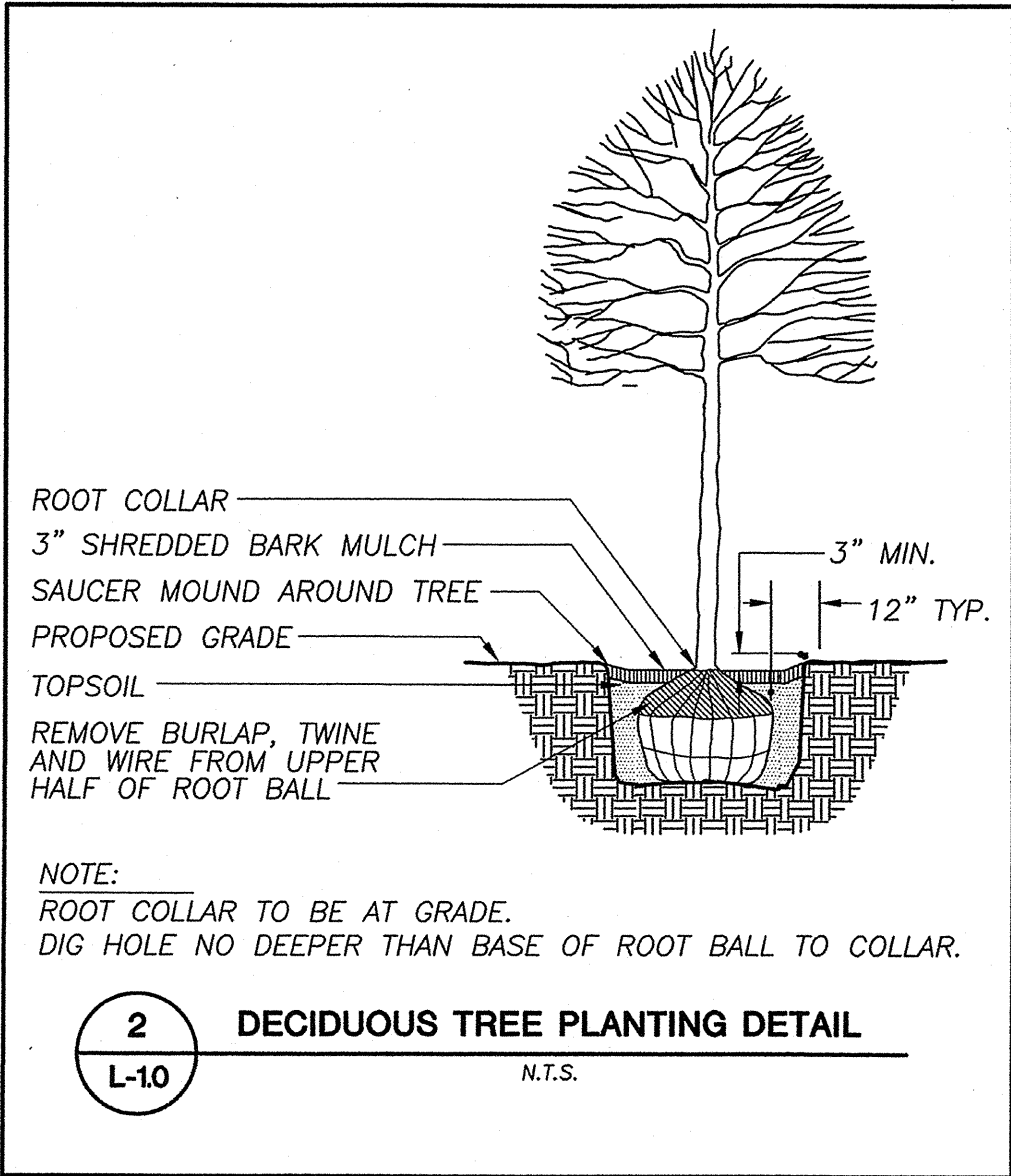
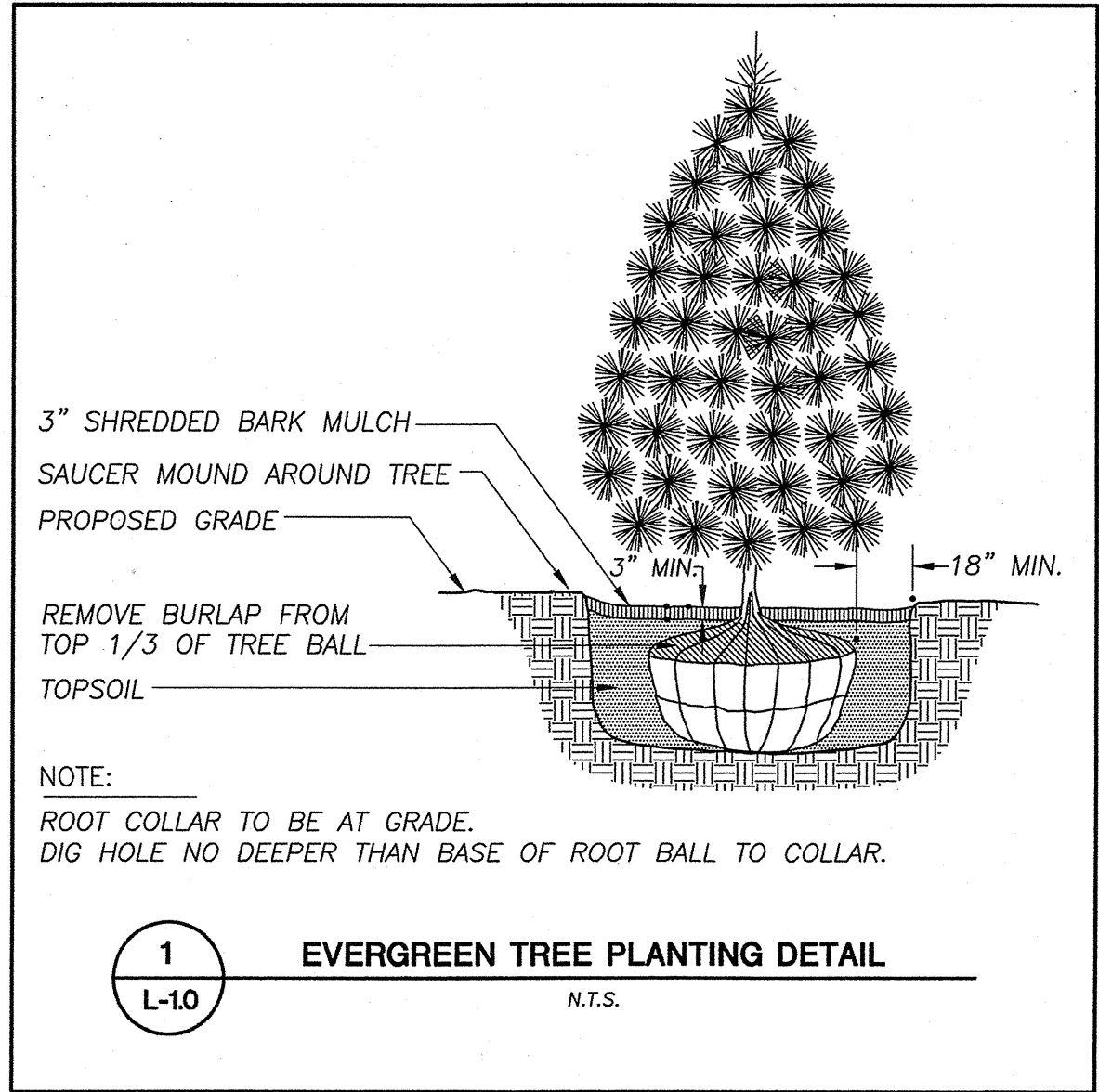

LANDSCAPE NOTES AND SPECIFICATIONS

1. GENERAL: ALL WORK IN THE R-O-W AND PUBLIC EASEMENTS SHALL BE IN ACCORDANCE WITH THE CITY OF MILWAUKEE REQUIREMENTS. USD SHALL BE HELD HARMLESS AND DOES NOT WARRANT ANY DEVIATIONS BY THE OWNER/CONTRACTOR FROM THE APPROVED CONSTRUCTION PLANS THAT MAY RESULT IN DISCIPLINARY ACTIONS BY ANY OR ALL REGULATORY AGENCIES. LOCATE ALL UTILITIES PRIOR TO CONSTRUCTION. THE CONTRACTOR IS RESPONSIBLE FOR REPAIRING ANY DAMAGE DONE TO UTILITIES. CONTRACTOR MUST CALL 1-800-382-5544 FOR UTILITY LOCATIONS AT LEAST TWO DAYS PRIOR TO DIGGING. HAND DIG AND INSTALL ALL PLANTS THAT ARE NEAR EXISTING UTILITIES. PROTECT PREVIOUSLY INSTALLED WORK OF OTHER TRADES. CONTRACTOR IS RESPONSIBLE FOR STAKING THE PLANT MATERIALS FOR REVIEW BY OWNER PRIOR TO DIGGING AND PLACEMENT. THE LANDSCAPE CONTRACTOR SHALL COORDINATE ALL FINE GRADING AND RESTORATION WITH THE GRADING CONTRACTOR.
2. DELIVERY AND HANDLING: DO NOT DELIVER MORE PLANT MATERIALS THAN CAN BE PLANTED IN ONE DAY. DELIVER PLANTS WITH LEGIBLE IDENTIFICATION LABELS. PROTECT PLANTS DURING DELIVERY AND DO NOT PRUNE PRIOR TO DELIVERY. ALL PLANTS SHALL BE PLANTED ON THE DAY OF DELIVERY. IF PLANTS ALL PLANTS CAN NOT BE PLANTED IN ONE DAY, STORE NOT PLANTED STOCK IN A SHADED AREA, PROTECTING THE ROOT MASS WITH WET SOIL, MOSS OR OTHER SUITABLE MEDIA AND KEEPING WELL WATERED. DO NOT REMOVE CONTAINER GROWN STOCK FROM CONTAINERS BEFORE TIME OF PLANTING. DO NOT PICK UP CONTAINER OR BALLED PLANTS BY STEM OR ROOTS. ALL PLANTS SHALL BE LIFTED AND HANDLED FROM THE BOTTOM OF THE BALL. PERFORM ACTUAL PLANTING ONLY WHEN WEATHER AND SOIL CONDITIONS ARE SUITABLE IN ACCORDANCE WITH LOCALLY ACCEPTED PRACTICES.
3. GUARANTEE: THE CONTRACTOR SHALL GUARANTEE ALL PLANTS THROUGH ONE YEAR AFTER ACCEPTANCE BY OWNER. PLANTS SHALL BE ALIVE AND IN GOOD HEALTHY AND FLOURISHING CONDITION AT THE END OF THE GUARANTEE PERIOD. THE CONTRACTOR SHALL REPLACE WITHOUT COST TO THE OWNER ANY PLANTS THAT ARE DEAD OR NOT IN A VIGOROUS THRIVING CONDITION. REPLACEMENT PLANTS SHALL BE OF THE SAME KIND AND SIZE AS ORIGINALLY SPECIFIED UNLESS OTHERWISE DIRECTED BY OWNER. RESTORE BEDS AS NECESSARY FOLLOWING PLANT REPLACEMENT, INCLUDING BUT NOT LIMITED TO BEDDING, EDGING, MULCH, GRASS, ETC. REPAIR DAMAGE TO OTHER PLANTS OR LAWNS DURING PLANT REPLACEMENT AT NO COST TO OWNER. CONTRACTOR SHALL PROVIDE A 2-YEAR STRAIGHTENING GUARANTEE FOR ALL TREES.
4. MATERIALS - PLANTS: ALL PLANTS SHALL CONFORM TO THE AMERICAN STANDARD FOR NURSERY STOCK ANSI Z60.1-2004. PLANTS SHALL BE TRUE TO SPECIES AND VARIETY SPECIFIED AND NURSERY GROWN IN ACCORDANCE WITH GOOD HORTICULTURAL PRACTICES UNDER CLIMATIC CONDITIONS SIMILAR TO THOSE IN THE LOCALITY OF THE PROJECT FOR AT LEAST 2 YEARS. PLANTS SHALL BE FRESHLY DUG (DURING THE MOST RECENT FAVORABLE HARVEST SEASON). PLANTS SHALL BE SO TRAINED IN DEVELOPMENT AND APPEARANCE AS TO BE UNQUESTIONABLY SUPERIOR IN FORM, COMPACTNESS, AND SYMMETRY. PLANTS SHALL BE SOUND, HEALTHY, VIGOROUS, WELL BRANCHED AND DENSELY FOLIATED WHEN IN LEAF, AND FREE OF DISEASE AND INSECTS (ADULT EGGS, PUPAE OR LARVAE). THEY SHALL HAVE HEALTHY, WELL-DEVELOPED ROOT SYSTEMS AND SHALL BE FREE FROM PHYSICAL DAMAGE OR OTHER CONDITIONS THAT WOULD PREVENT THRIVING GROWTH. PLANTS SHALL BE OF THE HIGHEST QUALITY, HAVE TYPICAL GROWTH HABITS FOR THEIR SPECIES, BE SOUND, HEALTHY, VIGOROUS AND FREE OF INJURY.
5. MATERIALS - SOIL: PLANTING SOIL/COMPACTED TOPSOIL SHALL MEET THESE REQUIREMENTS:
1. SEEDED AREAS = 6"
2. SHRUBS BEDS = 18"
3. TREE RINGS AND PITS = SEE DETAILS
- PLANTING SOIL TO BE A MINIMUM 6" DEPTH, UNLESS OTHERWISE SPECIFIED AS ABOVE OR ON DETAILS. TOPSOIL TO BE CLEAN, FRIABLE LOAM FROM LOCAL SOURCE, FREE FROM STONES OR DEBRIS OVER 3/4" IN DIAMETER, AND FREE FROM TOXINS. TOPSOIL SHALL HAVE A pH BETWEEN 6 AND 7. TOPSOIL AND PLANTING SOIL SHALL BE TESTED TO CONFORM TO THESE SPECIFICATIONS AND SHALL BE AMENDED TO MEET THESE SPECIFICATIONS. DO NOT PLACE FROZEN OR MUDDY TOPSOIL. APPLY SOIL AMENDMENTS TO ALL LANDSCAPE BEDS PER SOIL TEST.
6. MATERIALS - FERTILIZER AND MULCH: ALL PLANT BEDS, TREE RINGS, AND PLANTED PARKING ISLANDS SHALL RECEIVE 3" OF MUSHROOM COMPOST, TILLED INTO THE TOP 12" OF ALL PLANTING BEDS. ALL PLANTING BEDS, TREE RINGS, AND PLANTED PARKING ISLANDS SHALL RECEIVE 3" DEPTH, FINELY SHREDDED, WEED FREE, HARDWOOD BARK MULCH (DYE-FREE) OVER ENTIRE BED, UNLESS OTHERWISE SPECIFIED ON PLANS. FERTILIZER SHALL BE IN ACCORDANCE WITH MILWAUKEE COUNTY AND STATE OF WISCONSIN REQUIREMENTS.
7. MATERIALS - SEED: ALL DISTURBED AREAS SHALL BE SEEDED WITH EARTH CARPET'S "SPARTAN GRADE A" SEED MIX AT A MINIMUM RATE OF 5 LBS/1000 S.F. AND SHALL BE INSTALLED ACCORDING TO MANUFACTURER'S RECOMMENDATIONS. IN ADDITION TO LAWN SEED, ANNUAL RYE SHALL BE APPLIED TO ALL DISTURBED AREAS AT A RATE OF 1 1/2 LBS PER 1000 SQUARE FEET. FERTILIZE AND MULCH PER MANUFACTURER'S
8. MATERIALS - EDGING: ALL EDGING SHALL BE BLACK DIAMOND POLYETHYLENE EDGING (OR EQUIVALENT) INSTALLED PER MANUFACTURER'S RECOMMENDATIONS. ALL TREES NOT WITHIN PLANT BEDS SHALL BE INSTALLED WITH A 6" DIAMETER TREE RING EDGING BORDER.
9. PLANTING OPERATIONS: PLANTING OPERATIONS SHALL BE IN ACCORDANCE WITH SECTION 11 OF THE WISCONSIN DNR TREE PURCHASE AND PLANTING SPECIFICATIONS. PRE-EMERGENT HERBICIDE SHALL BE APPLIED TO ALL LANDSCAPE BEDS. WHEN INSTALLING PLANTS AROUND TREES, DO NOT INSTALL PLANTS ANY CLOSER THAN 2' FROM THE CENTER OF THE TREE. PRE-EMERGENT HERBICIDE TO BE APPLIED TO ALL LANDSCAPE BEDS.
10. PRUNING: THE CONTRACTOR SHALL PRUNE ALL TREES AND REPAIR ANY INJURIES THAT OCCURRED DURING THE PLANTING PROCESS. DOUBLE LEADERS, DEAD BRANCHES, AND LIMBS DAMAGED OR BROKEN DURING THE PLANTING PROCESS SHALL BE PRUNED. THIS SHALL BE THE ONLY PRUNING ALLOWED AT PLANTING. PRUNING SHALL CONFORM TO AMERICAN STANDARD FOR TREE CARE OPERATIONS, ANSI A300. PRUNE TREES IN ACCORDANCE WITH NAA GUIDELINES. DO NOT TOP TREES. PRUNE SHRUBS ACCORDING TO STANDARD HORTICULTURAL PRACTICES. ON CUTS OVER 3/4" IN DIAMETER AND BRUISES OR SCARS ON BARK, TRACE THE INJURED CAMBIAL LAYER BACK TO LIVING TISSUE AND REMOVE. SMOOTH AND SHAPE WOUNDS SO AS NOT TO RETAIN WATER AND COAT THE TREATED AREA WITH AN APPROVED ANTISEPTIC TREE PAINT.
11. CLEANUP: DISPOSED OF EXCESS SOIL. REMOVE ALL CUTTINGS AND WASTE MATERIALS. SOIL, BRANCHES, BINDING AND WRAPPING MATERIALS, REJECTED PLANTS, OR OTHER DEBRIS RESULTING FROM ANY PLANTING SHALL BE PROMPTLY CLEANED UP AND REMOVED. THE WORK AREA SHALL BE KEPT SAFE AND NEAT AT ALL TIMES UNTIL THE CLEANUP OPERATION IS COMPLETED. UNDER NO CIRCUMSTANCES SHALL THE ACCUMULATION OF SOIL, BRANCHES OR OTHER DEBRIS BE ALLOWED UPON A PUBLIC PROPERTY IN SUCH A MANNER AS TO RESULT IN A PUBLIC HAZARD. LIKEWISE, UNDER NO CIRCUMSTANCES SHALL ANY DEBRIS OR INCIDENTAL MATERIALS BE ALLOWED UPON ADJACENT PRIVATE PROPERTY.
12. MAINTENANCE FOR PLANTINGS AND LAWN SEED: THE CONTRACTOR SHALL MAINTAIN PLANTINGS AND LAWN FOR AT LEAST A PERIOD OF 30 DAYS, OR UNTIL FINAL ACCEPTANCE FROM THE OWNER. THE CONTRACTOR IS RESPONSIBLE FOR ADEQUATELY WATERING PLANTS AND LAWN DURING THIS 30 DAY PERIOD. CONTRACTOR IS RESPONSIBLE FOR ESTABLISHMENT OF HEALTHY VIGOROUS LAWN GROWTH. CONTRACTOR IS ALSO RESPONSIBLE FOR ANY PRUNING, AND/OR SHAPING AND/OR REPLACEMENT OF DEFICIENT BARK MULCH. LONG TERM MAINTENANCE IS THE RESPONSIBILITY OF THE OWNER.

389 Welhouse Dr.
Kimberly, WI 54136
Ph: (920) 734-4972
Fx: (920) 882-7725

THOMAS
KLOIBER
& ASSOCIATES, Inc.
Architects - Designers - Planners

JOB NO. 2016.01
FILE NO.
DRAWN BY T.K.
DATE
SHEET NO. L-2

REVISIONS

PROPOSED BUILDING:
THE INSTITUTE FOR THE PRESERVATION
OF
AFRICAN-AMERICAN MUSIC AND ARTS
4825 N. 32nd STREET, MILWAUKEE, WI 53209

Written dimensions on these drawings shall have precedence over scaled dimensions. The Contractor shall be responsible for verifying all dimensions and conditions on the job. Klobier & Associates, Inc. shall be notified of any variations from the dimensions and conditions shown by these drawings prior to the execution of any work. All ideas, designs, arrangements, and materials shall be subject to the approval of the Architect. The drawings of Klobier & Associates, Inc. shall be used by or disclosed to any person, firm, or corporation for any purpose whatsoever without the written permission of Klobier & Associates.

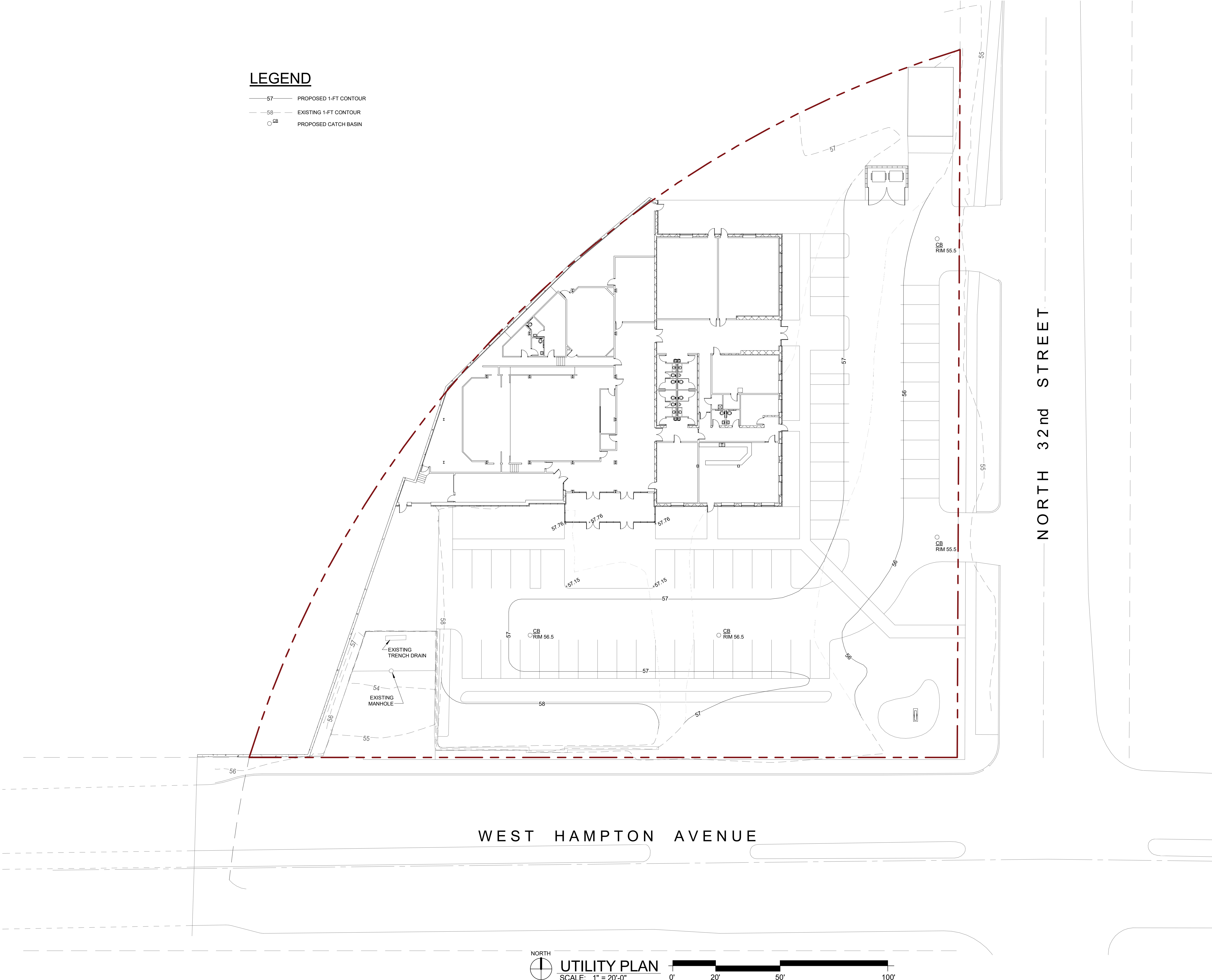

LEGEND

- 57 — PROPOSED 1-FT CONTOUR
- 58 — EXISTING 1-FT CONTOUR
- CB PROPOSED CATCH BASIN

Written dimensions on these drawings shall have precedence over scaled dimensions. Contractors shall verify and be responsible for all dimensions and conditions on the job. Kloiber & Associates shall be responsible for the accuracy of the information provided by the client. These drawings are for informational purposes only and are not to be used for construction without the written permission of Kloiber & Associates.

REVISIONS

PROPOSED BUILDING :
THE INSTITUTE FOR THE PRESERVATION OF
AFRICAN-AMERICAN MUSIC AND ARTS
(I-PAMA)
4825 N. 32nd STREET, MILWAUKEE, WI 53209

THOMAS KLOIBER & ASSOCIATES, Inc. Architects - Designers - Planners
389 Welhouse Dr.
Kimberly, WI 54136
Ph: (920) 734-4972
Fax: (920) 882-7725

JOB NO. 2016.01
FILE NO.
DRAWN BY G.O.
DATE 8/10/2016
SHEET NO. C-1

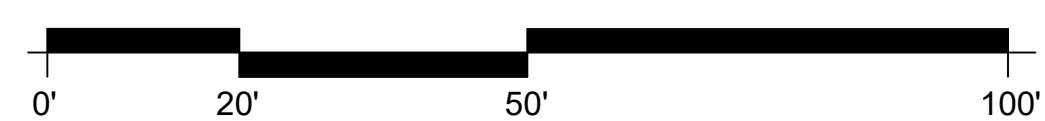

JOB NO. 2016.01
FILE NO.
DRAWN BY G.O.
DATE 8/10/2016
SHEET NO. C-2