

# JACKSON STREET APARTMENTS

## DPD APPLICATION SET



### T100 TITLESHEET

#### PLAT OF SURVEY

#### CIVIL:

- C2.0 SITE LAYOUT AND PAVEMENT ID PLAN
- C3.0 EROSION CONTROL PLAN
- C4.0 GRADING PLAN
- C5.0 UTILITY PLAN
- C6.0 SITE NOTES AND DETAILS
- C6.1 SITE NOTES AND DETAILS

#### LANDSCAPING:

- L100 LANDSCAPE PLAN
- L200 LANDSCAPE DETAILS, NOTES, & SPECIFICATIONS

#### ARCHITECTURAL:

- A200 LOWER LEVEL FLOOR PLAN
- A201 GROUND FLOOR PLAN
- A202 UNIT LEVEL FLOOR PLAN
- A203 FIFTH LEVEL FLOOR PLAN
- A400 BUILDING ELEVATIONS
- A401 BUILDING ELEVATIONS
- A402 BUILDING PERSPECTIVES
- A403 BUILDING PERSPECTIVES

TITLE SHEET

T100

## JACKSON ST APARTMENTS

DATE: 07/25/2016  
PROJECT #: 16-119

FILE #:160117

KINDNESS  
architecture+

Wiechmann Enterprises



NORTHEAST CORNER OF THE  
SOUTHWEST 1/4, SECTION 21-7-22  
CONC. MON. W/ BRASS CAP  
N: 390,841.35  
E: 2,561,766.81

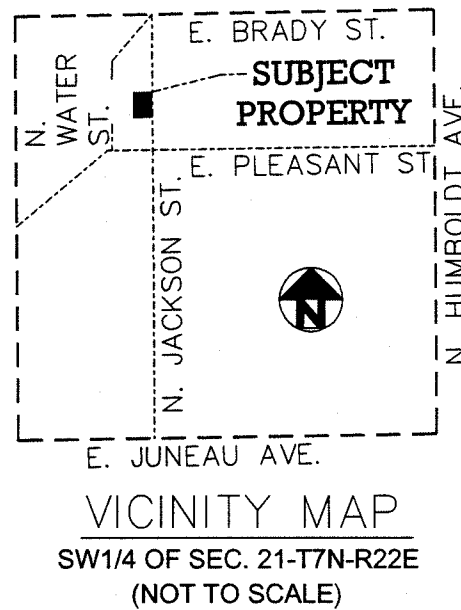

N. JACKSON ST.  
(80' WIDE PUBLIC R.O.W. RECORDED)

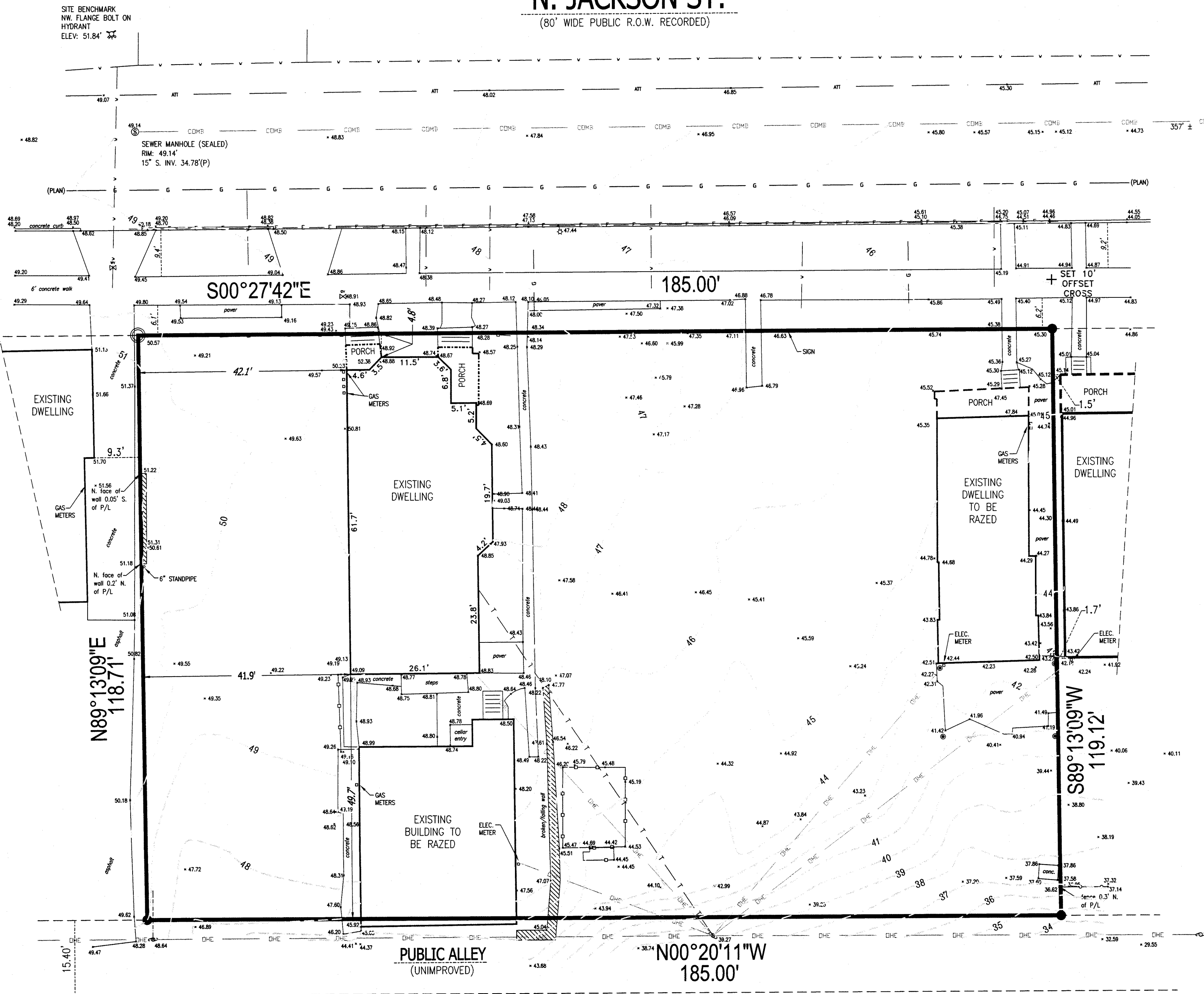

## LEGAL DESCRIPTION

LOTS 9, 10, 11 AND 12, AND THE NORTH 25 FEET OF LOT 13, BLOCK "E", HATHAWAY'S  
SUBDIVISION in the Northwest 1/4 of the Southwest 1/4 of Section 21, Town 7 North, Range 22 East, in the  
City of Milwaukee, Milwaukee County, Wisconsin.

Address: 1623 - 1639 N. Jackson Street

## LEGEND

- - SET IRON STAKE
- - FOUND IRON PIPE
- P/L - PROPERTY LINE
- x 100.00 - EXISTING SPOT ELEVATION
- ⊙ - SEWER MANHOLE
- ⊙ - COMMUNICATION MANHOLE
- ⊙ - ELECTRIC MANHOLE
- ⊙ - CATCH BASIN
- ⊙ - TRAFFIC MANHOLE
- ⊙ - ELECTRIC METER
- ⊙ - GAS METER
- ⊙ - WATER VALVE
- ⊙ - GAS VALVE
- ⊙ - HYDRANT
- ⊙ - TRAFFIC SIGNAL
- ⊙ - UTILITY BOX
- ⊙ - UTILITY POLE
- ⊙ - FLOOD LIGHT
- ⊙ - LIGHT POLE
- ⊙ - WELL
- ⊙ - CURVE TABLE ITEM
- ⊙ - SCHEDULE "B" ITEM
- ⊙ - ENCROACHMENT ITEM
- B-4 - BORING
- ⊙ - CLEAN OUT
- ⊙ - TRANSFORMER
- ⊙ - AIR CONDITIONER
- ⊙ - LAUNDRY POST
- ⊙ - CONCRETE SURFACE
- ⊙ - MASONRY WALL
- ⊙ - UNDERGROUND WATER
- ⊙ - UNDERGROUND ELECTRIC
- ⊙ - UNDERGROUND ATT. LINE
- ⊙ - OVERHEAD TELECOMMUNICATIONS
- ⊙ - OVERHEAD ELECTRIC
- ⊙ - UNDERGROUND GAS
- ⊙ - SANITARY SEWER
- ⊙ - STORM SEWER
- ⊙ - COMBINED SEWER
- ⊙ - CHAIN LINK FENCE
- ⊙ - WOOD FENCE

## NOTES

- ALL BEARINGS REFERENCED TO THE NORTH LINE OF THE SW 1/4 OF SECTION 21-7-22 WHICH BEARS N89°04'05"E.
- ELEVATIONS ARE BASED ON THE CITY OF MILWAUKEE VERTICAL DATUM.
- EASEMENTS IF ANY, RECORDED OR UNRECORDED, NOT SHOWN ON SURVEY. NO TITLE POLICY PROVIDED.
- NO ZONING REPORT PROVIDED BY CLIENT.
- PREMISES IS INTERNALLY CONTIGUOUS AND CONTAINS NO CAPS OR GORES.
- NO EVIDENCE OF CURRENT EARTH MOVING WORK, BUILDING CONSTRUCTION OR BUILDING ADDITIONS.
- NO PROPOSED CHANGES IN STREET RIGHT OF WAY LINES.
- NO OBSERVABLE EVIDENCE OF RECENT STREET OR SIDEWALK CONSTRUCTION OR REPAIRS.
- NO OBSERVABLE EVIDENCE OF SITE USE AS A SOLID WASTE DUMP, SUMP OR SANITARY LANDFILL.
- MONUMENTATION BY WRITTEN AGREEMENT HAS NOT BEEN WAIVED IN ACCORDANCE WITH A-E 7.01 (2) OF THE WISCONSIN ADMINISTRATIVE CODE.
- THE UNDERGROUND UTILITIES SHOWN HAVE BEEN LOCATED FROM FIELD SURVEY INFORMATION AND EXISTING DRAWINGS. THE SURVEYOR MAKES NO GUARANTEE THAT THE UNDERGROUND UTILITIES SHOWN COMPRISE ALL SUCH UTILITIES IN THE AREA, EITHER IN SERVICE OR ABANDONED. THE SURVEYOR FURTHER DOES NOT WARRANT THAT THE UNDERGROUND UTILITIES SHOWN ARE IN THE EXACT LOCATION INDICATED ALTHOUGH HE DOES CERTIFY THAT THEY ARE LOCATED AS ACCURATELY AS POSSIBLE FROM INFORMATION AVAILABLE. THE SURVEYOR HAS NOT PHYSICALLY LOCATED THE UNDERGROUND UTILITIES.
- (P) INDICATES PIPE SIZES PER RECORD PLANS, OTHER PIPE SIZES ARE ESTIMATED. NO PIPE SIZES SHOULD BE RELIED UPON WITHOUT FURTHER VERIFICATION.
- BASED ON MAPS PREPARED BY THE FEDERAL EMERGENCY MANAGEMENT AGENCY (FEMA) AVAILABLE ONLINE AT [WWW.MSCFEMA.GOV](http://WWW.MSCFEMA.GOV) AND BY GRAPHIC PLOTTING ONLY, THIS PROPERTY IS LOCATED IN ZONE "X" ON FLOOD INSURANCE RATE MAP NUMBER 5507902002E, WHICH BEARS AN EFFECTIVE DATE OF 9/26/08 AND IS NOT IN A SPECIAL FLOOD HAZARD AREA. BY REVIEWING FLOOD MAPS PROVIDED BY THE NATIONAL FLOOD INSURANCE PROGRAM WE HAVE LEARNED THIS COMMUNITY DOES PARTICIPATE IN THE PROGRAM. NO FIELD SURVEYING WAS PERFORMED TO DETERMINE THIS ZONE AND AN ELEVATION CERTIFICATE MAY BE NEEDED TO VERIFY THE ACCURACY OF THE MAPS AND/OR TO APPLY FOR A VARIANCE FROM THE FEDERAL EMERGENCY MANAGEMENT AGENCY.

## AREA

21,999 SQ. FT.  
0.5050 ACRES

## PARKING

NONE



GRAPHIC SCALE

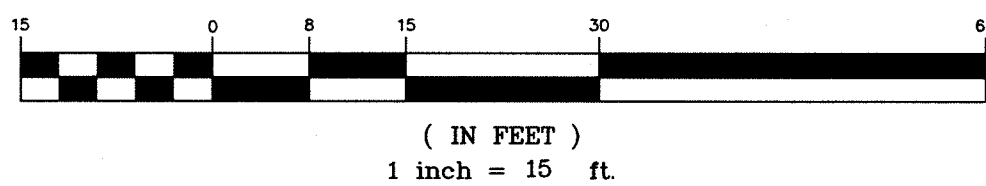

## BUILDING PERMIT SURVEY

1623-1639 N. Jackson St.  
Wiechmann Enterprises  
Milwaukee, Wisconsin

"THE INFORMATION SHOWN ON THIS DRAWING  
CONCERNING TYPE AND LOCATION OF  
UNDERGROUND UTILITIES IS NOT GUARANTEED TO  
BE ACCURATE OR ALL INCLUSIVE. THE CONTRACTOR  
IS RESPONSIBLE FOR MAKING HIS OWN  
DETERMINATIONS AS TO THE TYPE AND LOCATION  
OF UNDERGROUND UTILITIES AS MAY BE  
NECESSARY TO AVOID DAMAGE THERETO."

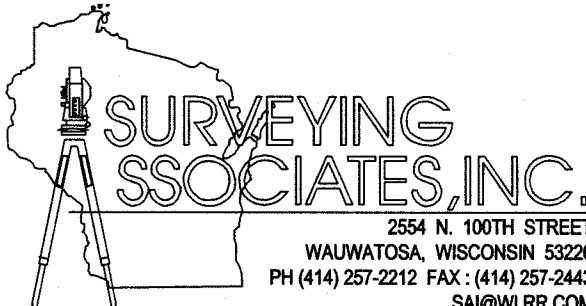

PROJECT NUMBER  
34591\_ALTA  
PROJECT SCALE  
1" = 15'  
SHEET NUMBER  
C-1

REVISION NO.	DESCRIPTION	DATE	BY	DESIGNED BY	DATE
				DRAWN BY JTY	DATE 6/2/2016
				APPROVED BY FWS	DATE 6/2/2016
				CADFILE XREF LMAN	



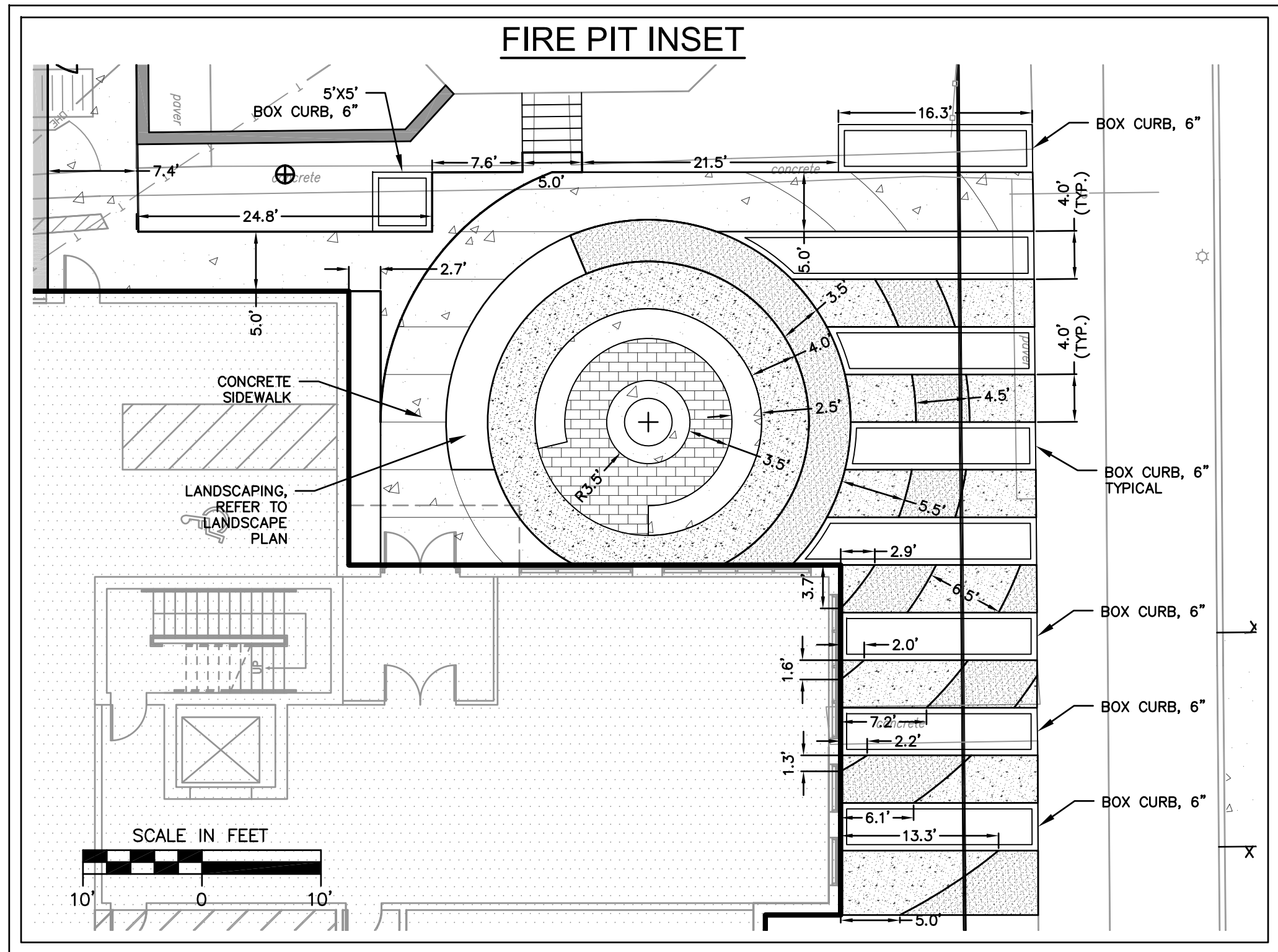

SHEET NUMBER:  
**C2.0**



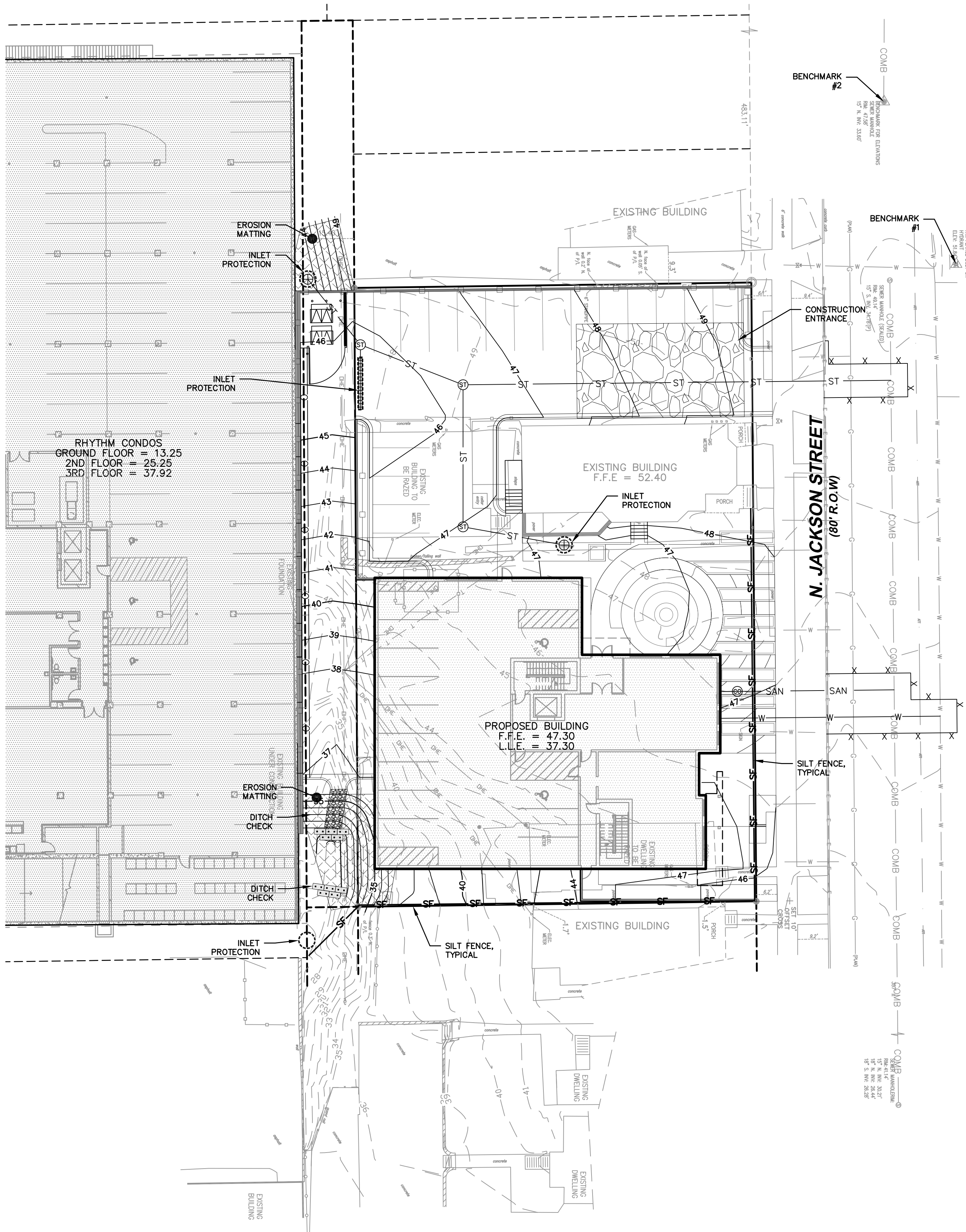

BENCHMARKS	
DESCRIPTION	ELEVATION
#1. BENCHMARK 1: NW FLANGE BOLT ON HYDRANT	51.84
#2. BENCHMARK 2: SANITARY MANHOLE APPROXIMATELY 50 FEET NW OF BENCHMARK 1	47.58

EROSION CONTROL NOTES

- GENERAL
  - THE CONTRACTOR SHALL TAKE ALL MEASURES NECESSARY TO MINIMIZE EROSION, WATER POLLUTION AND SILTATION CAUSED BY CONSTRUCTION OF THIS PROJECT. EROSION CONTROL MEASURES SHALL BE IN ACCORDANCE WITH SUBSECTION 107.20. AND SECTION 628. OF THE "STATE SPECIFICATIONS" AND THE DETAILS SHOWN ON THE PLANS.
  - THE CONTRACTOR SHALL USE THE PROVISIONS OF THE WISCONSIN DNR "CONSTRUCTION SITE EROSION & SEDIMENT CONTROL" STANDARDS, CURRENT EDITION, PREPARED BY THE WISCONSIN DEPARTMENT OF NATURAL RESOURCES, AND ALL APPLICABLE TECHNICAL STANDARDS, AS A REFERENCE AND GUIDE FOR EROSION CONTROL PRACTICES.
- EROSION CONTROL PLAN

PRIOR TO BEGINNING WORK, THE CONTRACTOR MAY BE REQUIRED TO SUBMIT AN EROSION AND SEDIMENT CONTROL PLAN, DETAILING SPECIFIC MEASURES THAT WILL BE EMPLOYED IN THE VARIOUS STAGES OF CONSTRUCTION FOR APPROVAL BY THE ENGINEER.
- IMPLEMENTATION

THE CONTRACTOR SHALL NOT BEGIN WORK UNTIL AFTER INITIAL EROSION AND SEDIMENT CONTROL DEVICES ARE IN PLACE AND APPROVED BY THE ENGINEER.
- EROSION CONTROL MEASURES SHALL INCLUDE, BUT NOT BE LIMITED TO THE FOLLOWING:
  - DIVERT UPSTREAM RUNOFF FROM FLOWING THROUGH THE CONSTRUCTION SITE.
  - DELAY DISTURBING SITE AREAS UNTIL REQUIRED FOR CONSTRUCTION.
  - PROTECT STORM SEWER INLETS WITH APPROPRIATE INLET PROTECTION DEVICES.
  - PROMPT REMOVAL OF EXCAVATED MATERIAL.
  - PROPER STORAGE OF BACKFILL AND BEDDING MATERIALS INCLUDING PLACING SILT FENCE OR EROSION CONTROL BALES ON THE DOWNSLOPE SIDES OF SPOIL PILES.
  - CONSTRUCTION OF GRAVEL ACCESS ROADS TO CONSTRUCTION SITES TO PREVENT SEDIMENT FROM BEING TRACKED ONTO ROADWAYS.
  - PROMPT (SAME DAY) CLEANUP OF MATERIAL TRACKED ONTO ADJACENT STREETS.
  - TIMELY RESTORATION OF DAMAGED SURFACE AREAS.
  - TEMPORARY SEEDING. ALL AREAS THAT WILL REMAIN DISTURBED AFTER SEPTEMBER 15, MUST BE TEMPORARY SEEDDED AS OF THAT DATE.
- THE CONTRACTOR SHALL BE RESPONSIBLE FOR OBTAINING ALL NECESSARY EROSION CONTROL PERMITS PRIOR TO COMMENCING WITH WORK.
- TEMPORARY EROSION CONTROL MEASURES
  - THE CONTRACTOR SHALL CONSTRUCT TEMPORARY EROSION CONTROL MEASURES, WHERE EROSION IS LIKELY TO BE A PROBLEM, PRIOR TO BEGINNING WORK ON THOSE SECTION(S) OF THE PROJECT. TEMPORARY EROSION CONTROL MEASURES SHALL BE MAINTAINED UNTIL AFTER PERMANENT EROSION CONTROL, SUCH AS SEEDING OR SODDING, HAS BEEN ESTABLISHED.
  - IN THE EVENT THE PERMANENT EROSION CONTROL MEASURES ARE NOT FULLY IMPLEMENTED IN CURRENT CONSTRUCTION SEASON, THE CONTRACTOR SHALL BE RESPONSIBLE FOR MAINTAINING ALL NECESSARY TEMPORARY EROSION CONTROL MEASURES UNTIL AFTER PERMANENT MEASURES HAVE BEEN COMPLETED IN THE FOLLOWING YEAR.
- CONTRACTOR IS RESPONSIBLE TO NOTIFY ENGINEER OF RECORD AND OFFICIALS OF ANY CHANGES TO THE EROSION CONTROL PLAN. ENGINEER OF RECORD AND APPROPRIATE CITY OF MILWAUKEE OFFICIALS MUST APPROVE ANY CHANGES PRIOR TO DEVIATION FROM THE APPROVED PLANS.

LEGEND			
	GAS VALVE		EASEMENT LINE
	SANITARY MANHOLE		SETBACKLINE
	STORM MANHOLE		EXTERIOR PROPERTY LINE
	CATCH BASIN ROUND		ADJACENT LOT LINE
	CATCH BASIN SQUARE		EXISTING WATER MAIN
	PARKING METER		EXISTING GAS
	LIGHT POLE		EXISTING COMBINED SEWER
	POWER POLE		EXISTING OVERHEAD UTILITIES
	TELEPHONE PEDESTAL		EXISTING UNDERGROUND TELEP.
	SIGN		EXISTING UNDERGROUND ELEC.
	ELECTRICAL PEDESTAL/TRANSFORMER		PROPOSED INLET
	CONIFEROUS TREE		PROPOSED STORM MANHOLE
	DECIDUOUS TREE		PROPOSED CLEANOUT
	BUSH		PROPOSED STORM SEWER
	PROPOSED INLET PROTECTION		PROPOSED SANITARY SEWER
	PROPOSED RIP RAP		PROPOSED WATERMAIN
	PROPOSED EROSION MATTING		PROPOSED GAS SERVICE
			PROPOSED SILT FENCE
			PROPOSED SAWCUT

- CIVIL ENGINEERING
- SURVEYING & MAPPING
- CONSTRUCTION SERVICES
- WATER RESOURCES
- PLANNING & DEVELOPMENT
- TRANSPORTATION ENGINEERING
- LANDSCAPE ARCHITECTURE

MILWAUKEE REGIONAL OFFICE  
N22 W22931 NANCY'S COURT SUITE 3  
WAUKESHA, WISCONSIN 53186  
262.513.0666 PHONE 262.513.1232 FAX  
MADISON MILWAUKEE  
KENOSHA APPLETON  
www.jsdinc.com

SERVICES PROVIDED TO:  
NEW LAND  
ENTERPRISES, LLC

1627-1633 N. JACKSON STREET  
MILWAUKEE, WI

PROJECT:  
JACKSON STREET  
APARTMENTS

PROJECT LOCATION:  
CITY OF MILWAUKEE  
MILWAUKEE COUNTY, WI

JSD PROJECT NO.: 15-7041

SEAL/SIGNATURE:

ALTHOUGH EVERY EFFORT HAS BEEN MADE  
IN PREPARING THESE PLANS AND CHECKING  
THEM FOR ACCURACY, THE CONTRACTOR  
AND SUBCONTRACTORS MUST CHECK ALL  
DETAIL AND DIMENSIONS OF THEIR TRADE  
AND BE RESPONSIBLE FOR THE SAME.

DESIGN BY: APM 07-25-2016  
DRAWN BY: APM 07-25-2016  
CHECKED BY: JLI 07-25-2016

PLAN MODIFICATIONS:	DATE:

**DIGGERS HOTLINE**  
Call 811 or (800) 242-8511  
Milwaukee Area (262) 432-7910  
Hearing Impaired TDD (800) 542-2289  
www.DiggersHotline.com

SHEET TITLE:  
EROSION CONTROL  
PLAN

SHEET NUMBER:  
C3.0







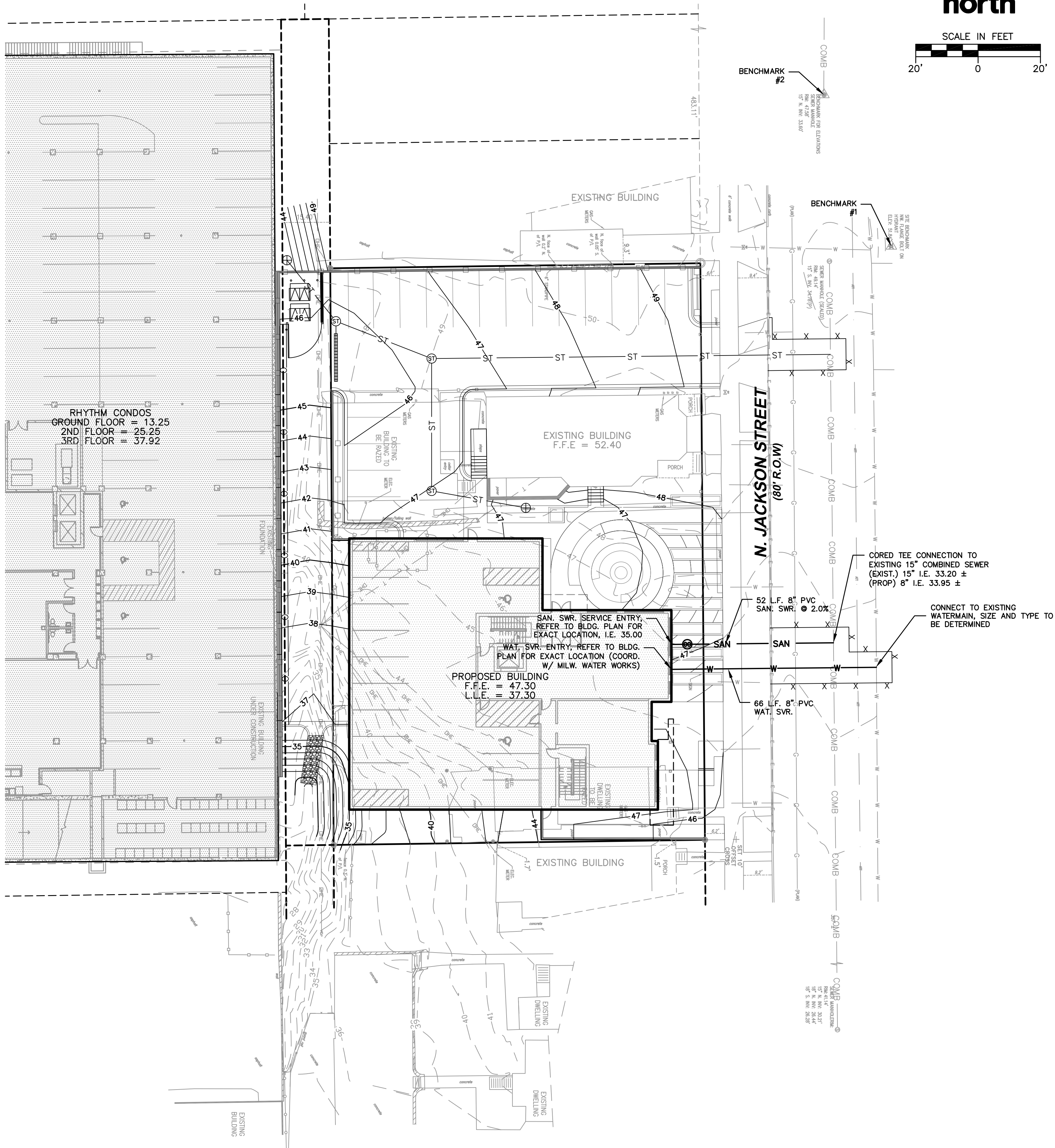

BENCHMARKS	
DESCRIPTION	ELEVATION
#1. BENCHMARK 1: NW FLANGE BOLT ON HYDRANT	51.84
#2. BENCHMARK 2: SANITARY MANHOLE APPROXIMATELY 50 FEET NW OF BENCHMARK 1	47.58

GENERAL UTILITY NOTES

- SANITARY SEWER AND WATERMAIN CONSTRUCTION SHALL CONFORM TO THE "STANDARD SPECIFICATIONS FOR SEWER AND WATER CONSTRUCTION IN WISCONSIN", CURRENT EDITION, HEREINAFTER REFERRED TO AS THE "STANDARD SPECIFICATIONS".
  - EXISTING UTILITY INFORMATION IS BASED ON FIELD SURVEY, FIELD OBSERVATIONS, AVAILABLE PUBLIC RECORDS, AND AS-BUILT DRAWINGS. CONTRACTOR SHALL FIELD VERIFY LOCATIONS AND ELEVATIONS OF EXISTING UTILITIES.
  - CONTACT DIGGERS HOTLINE PRIOR TO ANY EXCAVATION. COST OF REPLACEMENT OR REPAIR OF EXISTING UTILITIES DAMAGED AS A RESULT OF THE CONTRACTOR'S OPERATION SHALL BE THE CONTRACTOR'S RESPONSIBILITY.
  - THE CONTRACTOR SHALL FIELD VERIFY THE FOLLOWING:
    - ELEVATIONS OF THE BENCHMARKS PRIOR TO COMMENCING WORK.
    - ELEVATION AND SIZE OF EXISTING UTILITIES
    - FLOOR ELEVATIONS
    - CURB OR PAVEMENT ELEVATIONS WHERE MATCHING INTO EXISTING WORK.
    - HORIZONTAL CONTROL BY REFERENCING SHOWN COORDINATES TO KNOWN PROPERTY LINES.
- NOTIFY ENGINEER OF DISCREPANCIES IN EITHER VERTICAL OR HORIZONTAL CONTROL PRIOR TO PROCEEDING WITH WORK.
- BACKFLOW PREVENTION DEVICES AND THE DOMESTIC WATER METER(S) ARE LOCATED WITHIN THE BUILDING(S). REFER TO BUILDING PLANS.
  - REFER TO BUILDING PLANS FOR EXACT LOCATIONS OF NEW UTILITY ENTRIES.
  - ALL PROPOSED UTILITY INSTALLATIONS SHALL BE IN ACCORDANCE WITH CITY OF MILWAUKEE SPECIFICATIONS.
  - ALL NON-METALIC PIPE SHALL HAVE 18 GAUGE TRACER WIRE ATTACHED PER COMM 82.
  - WATERMAIN SPECIFICATIONS –
    - PIPE – WATERMAIN SHALL BE AWWA STANDARD C900 POLYVINYL CHLORIDE (PVC) PIPE MEETING THE REQUIREMENTS OF ASTM D1785 AND ASTM D2241. VALVES AND VALVE BOXES – GATE VALVES SHALL BE AWWA GATE VALVES MEETING THE REQUIREMENTS OF AWWA C-500 AND CHAPTER 8.27.0 OF THE "STANDARD SPECIFICATIONS". GATE VALVES AND VALVE BOXES SHALL CONFORM TO LOCAL PLUMBING ORDINANCES.
    - HYDRANTS – HYDRANTS SHALL CONFORM TO THE SPECIFICATIONS OF CITY OF MILWAUKEE AND IN ACCORDANCE WITH FILE NO. 38 OF THE "STANDARD SPECIFICATIONS." THE DISTANCE FROM THE GROUND LINE TO THE CENTERLINE OF THE LOWEST NOZZLE AND THE LOWEST CONNECTION OF THE FIRE DEPARTMENT SHALL BE NO LESS THAN 18-INCHES AND NO GREATER THAN 23-INCHES.
    - BEDDING AND COVER MATERIAL – PIPE BEDDING AND COVER MATERIAL SHALL BE SAND, CRUSHED STONE CHIPS OR CRUSHED STONE SCREENINGS CONFORMING TO CHAPTER 8.43.2 OF THE "STANDARD SPECIFICATIONS".
    - BACKFILL – BACKFILL MATERIAL AND INSTALLATION SHALL BE IN ACCORDANCE WITH CHAPTER 2.6.0 OF THE "STANDARD SPECIFICATIONS". SLURRY BACKFILL IS REQUIRED IN ALL PAVED AREAS AND TO A POINT 5 FEET BEYOND THE EDGE OF PAVEMENT. TRENCHES RUNNING PARALLEL TO AND LESS THAN 5 FEET FROM THE EDGE OF PAVEMENT SHALL ALSO REQUIRE SLURRY BACKFILL.
  - SANITARY SEWER SPECIFICATIONS
    - PIPE – SANITARY SEWER PIPE MATERIAL SHALL BE SDR-26 POLYVINYL CHLORIDE (PVC) MEETING REQUIREMENTS OF ASTM D-3034, WITH INTEGRAL BELL TYPE FLEXIBLE ELASTOMERIC JOINTS, MEETING THE REQUIREMENTS OF ASTM D-3212.
    - BEDDING AND COVER MATERIAL – BEDDING AND COVER MATERIAL SHALL CONFORM TO THE APPROPRIATE SECTIONS OF THE "STANDARD SPECIFICATION" WITH THE FOLLOWING MODIFICATION:

COVER MATERIAL SHALL BE THE SAME AS USED FOR BEDDING AND SHALL CONFORM TO SECTION 6.43.2 (A). BEDDING AND COVER MATERIAL SHALL BE PLACED IN A MINIMUM OF THREE SEPARATE LIFTS, OR AS REQUIRED TO INSURE ADEQUATE COMPACTION OF THESE MATERIALS, WITH ONE LIFT OF BEDDING MATERIAL ENDING AT OR NEAR THE SPRING LINE OF THE PIPE. THE CONTRACTOR SHALL TAKE CARE TO COMPLETELY WORK BEDDING MATERIAL UNDER THE HAUNCH OF THE PIPE TO PROVIDE ADEQUATE SIDE SUPPORT.
    - BACKFILL – BACKFILL MATERIAL AND INSTALLATION SHALL BE IN ACCORDANCE CHAPTER 2.6.0 OF THE "STANDARD SPECIFICATIONS". SLURRY BACKFILL IS REQUIRED IN ALL PAVED AREAS AND TO A POINT 5 FEET BEYOND THE EDGE OF PAVEMENT. TRENCHES RUNNING PARALLEL TO AND LESS THAN 5 FEET FROM THE EDGE OF PAVEMENT SHALL ALSO REQUIRE SLURRY BACKFILL.
    - MANHOLES AND FRAMES
      - MANHOLES SHALL BE CONSTRUCTED IN ACCORDANCE WITH THE REQUIREMENTS OF WISCONSIN ADMINISTRATIVE CODE COMM. 82.35(9)b.i.
      - MANHOLE FRAMES AND LIDS SHALL BE GRAY IRON MATERIAL (PER ASTM A-48) OF STYLES/CATALOG NUMBERS AS INDICATED ON THESE CONSTRUCTION DRAWINGS. INTERNAL CHIMNEY SEALS SHALL BE CRETEX SPECIALTY PRODUCTS, OR EQUAL.
    - CLEANOUTS – CLEANOUTS SHALL BE EQUIPPED WITH FROST SLEEVES PER COMM 82.35 (5)(A)2. (REFER TO DETAIL).
  - FOR LOCATIONS WHERE THERE IS LESS THEN 4 FEET OF COVER OVER THE TOP OF THE SANITARY SEWER PIPE, THE SANITARY SEWER SHALL BE INSULATED IN ACCORDANCE WITH COMM. 82.30(11)C.3. THIS WORK SHALL BE INCLUDED IN THE UNIT COST FOR SANITARY SEWERS.
  - ALL SANITARY SEWER SHALL BE TESTED FOR EXFILTRATION OF AIR UNDER PRESSURE, INFILTRATION OF WATER, EXFILTRATION OF WATER, AND DEFLECTION FOR FLEXIBLE THERMOPLASTIC PIPE, PER THE STANDARD SPECIFICATIONS.
  - WATER SERVICES SHALL BE AWWA C-900 PVC MEETING THE REQUIREMENTS OF ASTM D1785 AND ASTM D2241.
  - ALL UTILITY SERVICE CLEANOUTS ARE LOCATED WITHIN THE BUILDING. REFER TO BUILDING PLUMBING PLANS.

LEGEND		
	GAS VALVE	----- EASEMENT LINE
	SANITARY MANHOLE	--- SETBACKLINE
	STORM MANHOLE	--- EXTERIOR PROPERTY LINE
	CATCH BASIN ROUND	----- ADJACENT LOT LINE
	CATCH BASIN SQUARE	---W--- EXISTING WATERMAIN
	PARKING METER	---G--- EXISTING GAS
	LIGHT POLE	--- COMB --- EXISTING COMBINED SEWER
	POWER POLE	--- OH --- EXISTING OVERHEAD UTILITIES
	TELEPHONE PEDESTAL	--- T --- EXISTING UNDERGROUND TELEP.
	SIGN	--- E --- EXISTING UNDERGROUND ELEC.
	ELECTRICAL PEDESTAL/TRANSFORMER	--- W --- PROPOSED WATER SERVICE
	CONIFEROUS TREE	--- ST --- PROPOSED STORM SEWER
	DECIDUOUS TREE	--- SAN --- PROPOSED SANITARY SEWER
	BUSH	
	PROPOSED STORM SEWER CATCH BASIN	
	PROPOSED STORM SEWER MANHOLE	
	PROPOSED CLEANOUT	

"BUILDING RELATIONSHIPS WITH A  
COMMITMENT TO CLIENT SATISFACTION  
THROUGH TRUST, QUALITY AND EXPERIENCE"

- CIVIL ENGINEERING
- SURVEYING & MAPPING
- CONSTRUCTION SERVICES
- WATER RESOURCES
- PLANNING & DEVELOPMENT
- TRANSPORTATION ENGINEERING
- LANDSCAPE ARCHITECTURE

MILWAUKEE REGIONAL OFFICE  
N22 W22931 NANCY'S COURT SUITE 3  
WAUKESHA, WISCONSIN 53186  
262.513.0666 PHONE | 262.513.1232 FAX  
MADISON | MILWAUKEE  
KENOSHA | APPLETON  
www.jsdinc.com

SERVICES PROVIDED TO:  
**NEW LAND  
ENTERPRISES, LLC**

1627-1633 N. JACKSON STREET  
MILWAUKEE, WI

PROJECT:  
**JACKSON STREET  
APARTMENTS**

PROJECT LOCATION:  
CITY OF MILWAUKEE  
MILWAUKEE COUNTY, WI

JSD PROJECT NO.: 15-7041

SEAL/SIGNATURE:

ALTHOUGH EVERY EFFORT HAS BEEN MADE  
IN PREPARING THESE PLANS AND CHECKING  
THEM FOR ACCURACY, THE CONTRACTOR  
AND SUBCONTRACTORS MUST CHECK ALL  
DETAIL AND DIMENSIONS OF THEIR TRADE  
AND BE RESPONSIBLE FOR THE SAME.

DESIGN BY: APM 07-25-2016  
DRAWN BY: APM 07-25-2016  
CHECKED BY: J.L.J. 07-25-2016

PLAN MODIFICATIONS:	DATE:

**DIGGERS HOTLINE**  
Call 811 or (800) 242-8511  
Milwaukee Area (262) 432-7910  
Hearing Impaired TDD (800) 542-2289  
www.DiggersHotline.com

SHEET TITLE:  
**UTILITY PLAN**

SHEET NUMBER:  
**C5.0**

THESE PLANS AND DESIGNS ARE COPYRIGHT PROTECTED AND MAY NOT BE USED IN WHOLE OR IN PART WITHOUT THE WRITTEN CONSENT OF JSD PROFESSIONAL SERVICES, INC.



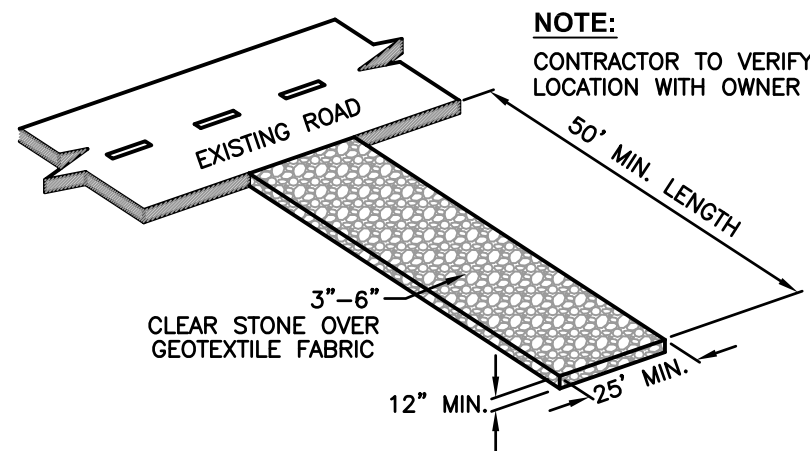

- GENERAL NOTES:**
1. TRACKING PADS SHALL BE INSTALLED PRIOR TO ANY TRAFFIC LEAVING THE SITE.
  2. THE AGGREGATE FOR TRACKING PADS SHALL BE 3 TO 6-INCH CLEAR OR WASHED STONE. ALL MATERIAL TO BE RETAINED ON A 3-INCH SIEVE.
  3. THE AGGREGATE SHALL BE PLACED IN A LAYER AT LEAST 12-INCHES THICK. ON SITES WHERE SATURATED CONDITIONS ARE EXPECTED DURING THE LIFE OF THE PAD, THE PAD SHALL BE UNDERLAIN WITH WISDOT TYPE "R" GEOTEXTILE FABRIC TO PREVENT MIGRATION OF UNDERLYING SOILS INTO THE STONE LAYER.
  4. THE TRACKING PAD SHALL BE THE FULL WIDTH OF THE EGRESS POINT. THE TRACKING PAD SHALL BE A MINIMUM 50- FEET LONG.
  5. ANY SEDIMENT TRACKED ONTO A PUBLIC OR PRIVATE ROAD SHOULD BE REMOVED BY STREET CLEANING, NOT FLUSHING, AT THE END OF EACH WORKING DAY.
  6. TRACKING PADS SHALL, AT A MINIMUM, BE INSPECTED WEEKLY AND WITHIN 24-HOURS AFTER EVERY PRECIPITATION EVENT THAT PRODUCES 0.5-INCHES OF RAIN OR MORE DURING A 24-HOUR PERIOD.
  7. THE TRACKING PAD PERFORMANCE SHALL BE MAINTAINED BY SCRAPING OR TOP-DRESSING WITH ADDITIONAL AGGREGATE.

**CONSTRUCTION ENTRANCE**  
N.T.S.

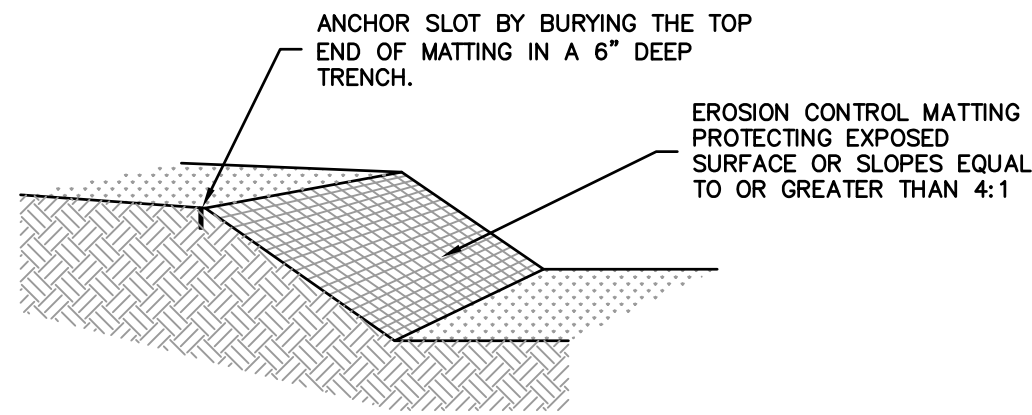

- NOTES:**
1. PRIOR TO THE INSTALLATION OF ANY EROSION CONTROL MATTING, ALL ROCKS, DIRT CLODS, STUMPS, ROOTS, TRASH AND ANY OTHER OBSTRUCTIONS WHICH WOULD PREVENT THE MAT FROM LAYING IN DIRECT CONTACT WITH THE SOIL SHALL BE REMOVED.
  2. THE MATTING SHALL BE ANCHORED ALONG ITS ENTIRE PERIMETER WITH A 6"x6" ANCHOR TRENCH. AFTER MATTING IS LAID IN TRENCH, BACKFILL, AND COMPACT WITH SOIL OR GRAVEL.
  3. THE MATTING SHALL BE ANCHORED TO THE GROUND USING 10 GAUGE WIRE STAPLES, 6" IN LENGTH BY 1" WIDE WITH A COVERAGE NOT LESS THAN 1 STAPLE PER EVERY 4 SQUARE FEET OF MATTING.
  4. INSTALLATIONS SHALL ALSO BE IN ACCORDANCE WITH MANUFACTURER'S RECOMMENDED GUIDELINES.
  5. EROSION CONTROL MATTING SHALL BE ONE OF THE FOLLOWING:
    - A. JUTE MAT COMPOSED OF A JUTE YARN WEAIVED IN A BASIC MANNER AND FREE OF ANY DYE AND HAVING A MINIMUM UNIT WEIGHT OF 2.7 LBS. PER SQ. YARD.
    - B. WOOD FIBER MAT COMPOSED OF WOOD FIBERS ENCASED IN A NETTING MADE OF NYLON, COTTON OR SIMILAR MATERIAL AND HAVING A MINIMUM UNIT WEIGHT OF 1.0 LBS. PER SQ. YARD.
    - C. SYNTHETIC WEBBING MAT MADE OF POLYVINYL CHLORIDE POLYPROPYLENE MONOFILAMENTS HAVING A MINIMUM UNIT WEIGHT OF 11 OUNCES PER SQ. YARD AND A MINIMUM TENSILE STRENGTH OF 25 LBS. IN ALL DIRECTIONS. (ASTM D-1682-64)
  6. MATTED AREAS MUST BE INSPECTED ON A WEEKLY BASIS, AND AFTER EACH SIGNIFICANT RAINFALL (0.5" OR MORE). BARE SPOTS, MISSING OR LOOSENED MATTING MUST BE IMMEDIATELY REPLACED AND/OR RE-ANCHORED.
  7. STAPLES SHALL BE REMOVED FROM THE GROUND ONCE THE THREAT OF EROSION HAS PASSED AND PERMANENT VEGETATION HAS BEEN ESTABLISHED.

**EROSION CONTROL MAT**  
N.T.S.

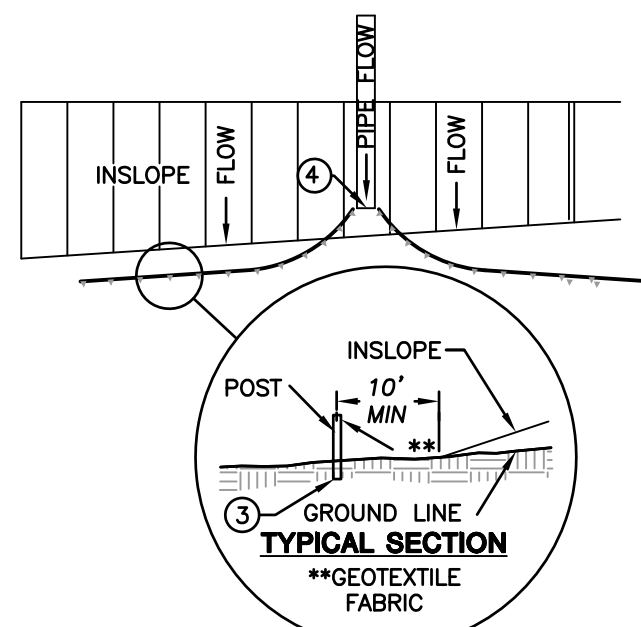

- GENERAL NOTES:**
1. SILT FENCE SHALL BE ANCHORED BY SPREADING AT LEAST 8-INCHES OF FABRIC IN A 4-INCH WIDE AND 6-INCH DEEP V-TRENCH ON THE UPSLOPE SIDE OF THE FENCE. TRENCHES SHALL NOT BE EXCAVATED WIDER OR DEEPER THAN NECESSARY FOR PROPER INSTALLATION.
  2. FOLD MATERIAL TO FIT TRENCH AND BACKFILL AND COMPACT TRENCH WITH EXCAVATED SOIL.
  3. WOOD POSTS SHALL BE A MINIMUM SIZE OF 1.125-INCHES x 1.125-INCHES OF DRIED OAK OR HICKORY.
  4. SILT FENCE TO EXTEND ABOVE THE TOP OF PIPE.
  5. SILT FENCE CONSTRUCTION AND GEOTEXTILE FABRIC SHALL CONFORM TO WDNR TECHNICAL STANDARD 1056.
  6. POST SPACING SHALL BE SELECTED BASED ON GEOTEXTILE FABRIC (8- FEET FOR WOVEN & 3- FEET FOR NON-WOVEN)

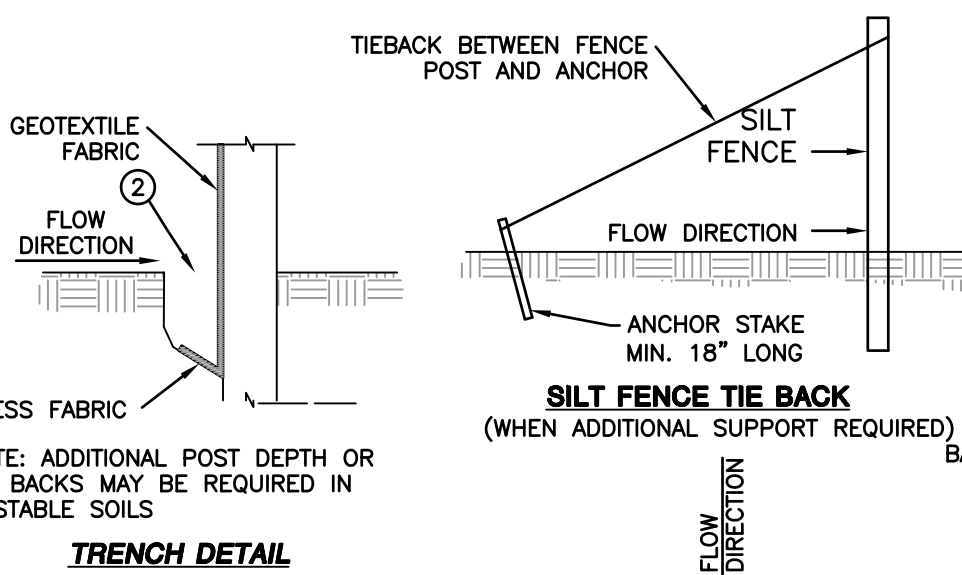

**SILT FENCE DETAIL**  
N.T.S.

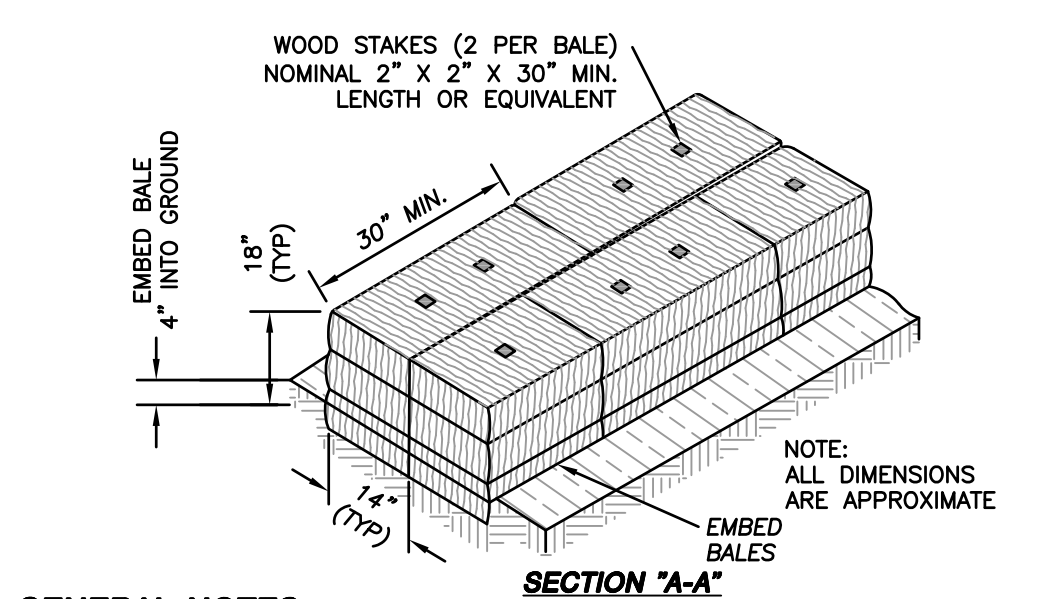
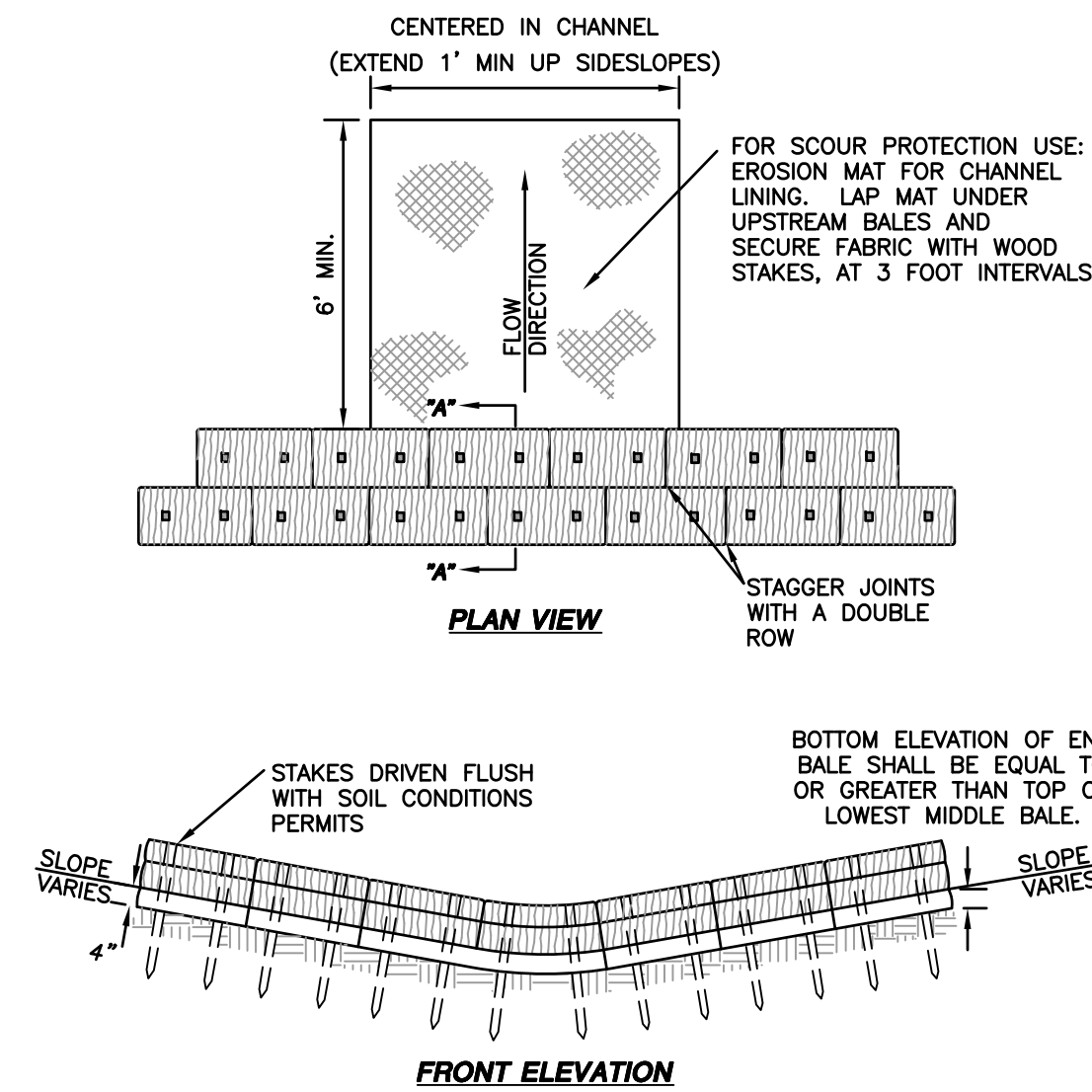
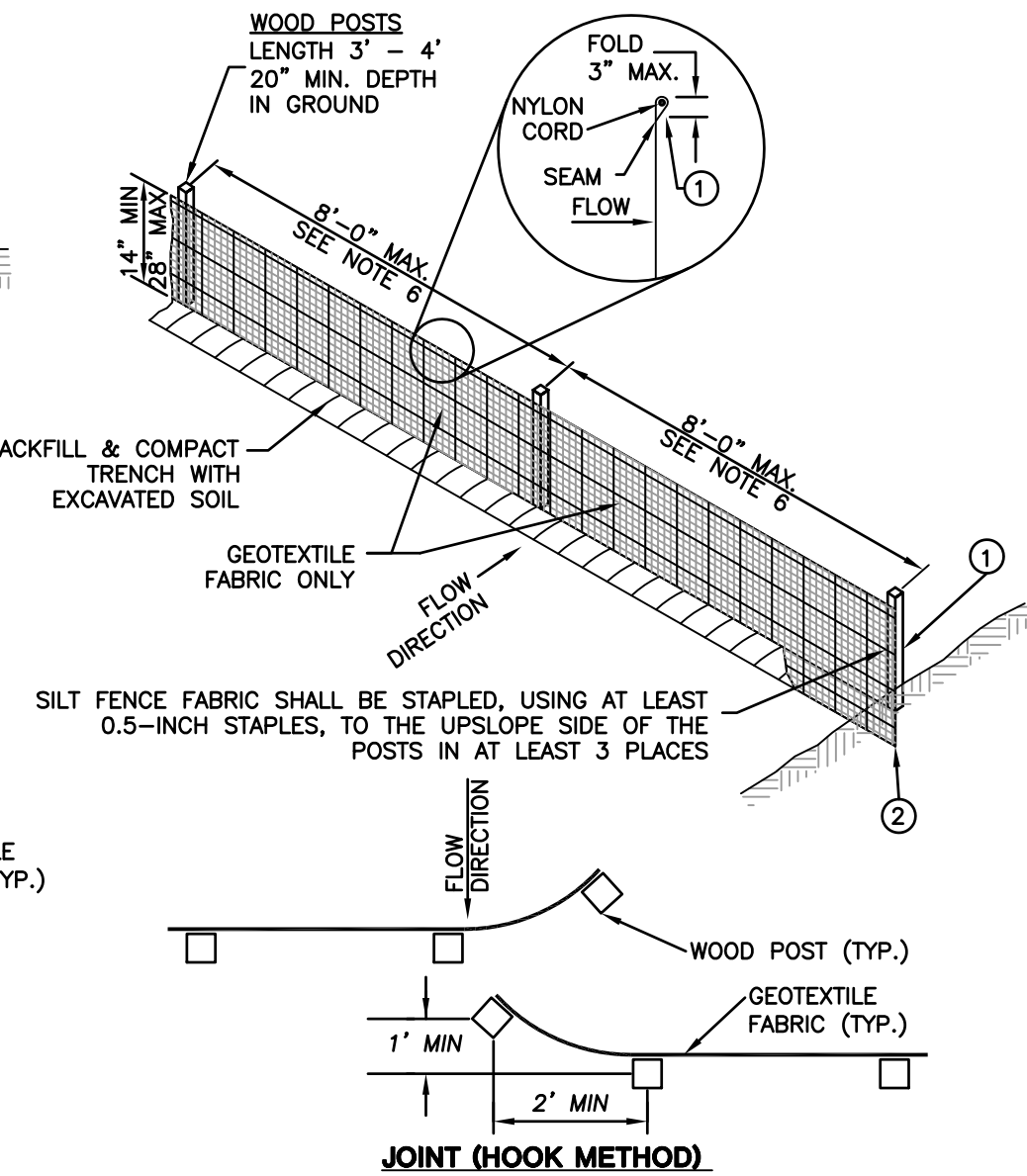

- GENERAL NOTES:**
1. INSTALLED, THE MINIMUM HEIGHT OF DITCH CHECKS SHALL BE 10-INCHES AND SHALL NOT EXCEED A MAXIMUM HEIGHT OF 16-INCHES FOR MANUFACTURED OR BIODEGRADABLE MATERIALS.
  2. DITCH CHECKS MUST BE INSTALLED WITH THE CENTER LOWER THAN THE SIDES FORMING A WEIR.
  3. AT A MINIMUM, INSTALL ONE DITCH CHECK FOR EVERY TWO- FEET OF DROP IN THE CHANNEL.
  4. DITCH CHECK SHALL, AT A MINIMUM, BE INSPECTED WEEKLY AND WITHIN 24- HOURS AFTER EVERY PRECIPITATION EVENT THAT PRODUCES 0.5-INCHES OF RAIN OR MORE DURING A 24-HOUR PERIOD.
  5. SEDIMENT DEPOSITS SHALL BE REMOVED WHEN DEPOSITS REACH HALF OF THE HEIGHT OF THE LOWEST BALE.
  6. DITCH CHECKS SHALL BE UTILIZED DURING ROUGH GRADING AND SHALL BE REMOVED ONCE FINAL GRADING AND CHANNEL STABILIZATION IS APPLIED.
  7. DITCH CHECK CONSTRUCTION AND MAINTENANCE SHALL BE IN ACCORDANCE WITH WDNR TECHNICAL STANDARD (1062). EROSION MATTING SCOUR PROTECTION SHALL BE CONSTRUCTED AND MAINTAINED IN ACCORDANCE WITH WDNR TECHNICAL STANDARD (1053).

**DITCH CHECK (STRAW BALES)**  
N.T.S.

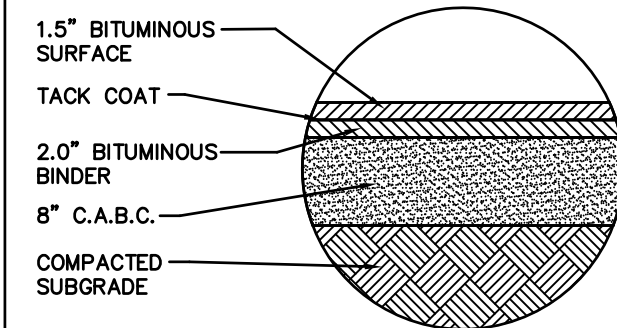

**LIGHT DUTY HMA PAVEMENT SECTION**  
N.T.S.

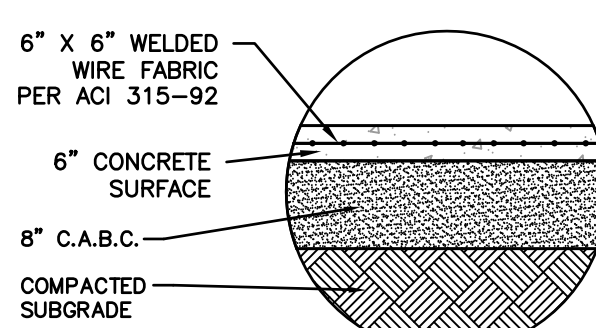

**CONCRETE PAVEMENT SECTION**  
N.T.S.

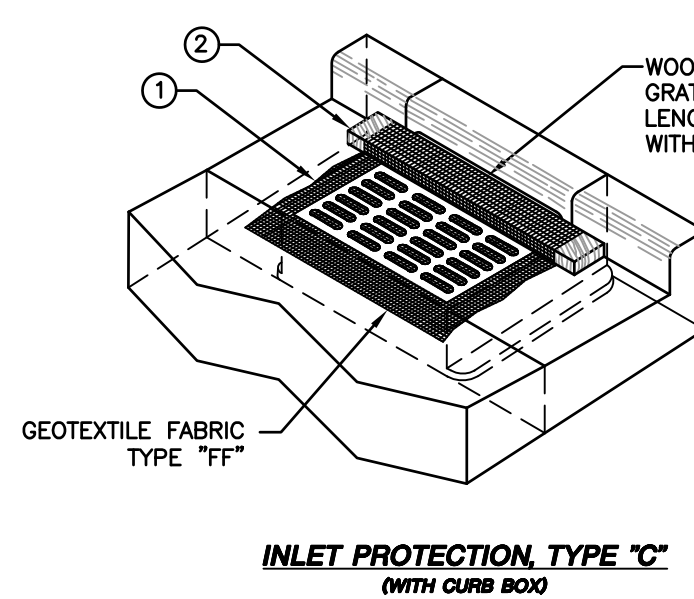

**INLET PROTECTION - TYPE "C"**  
(WITH CURB BOX)

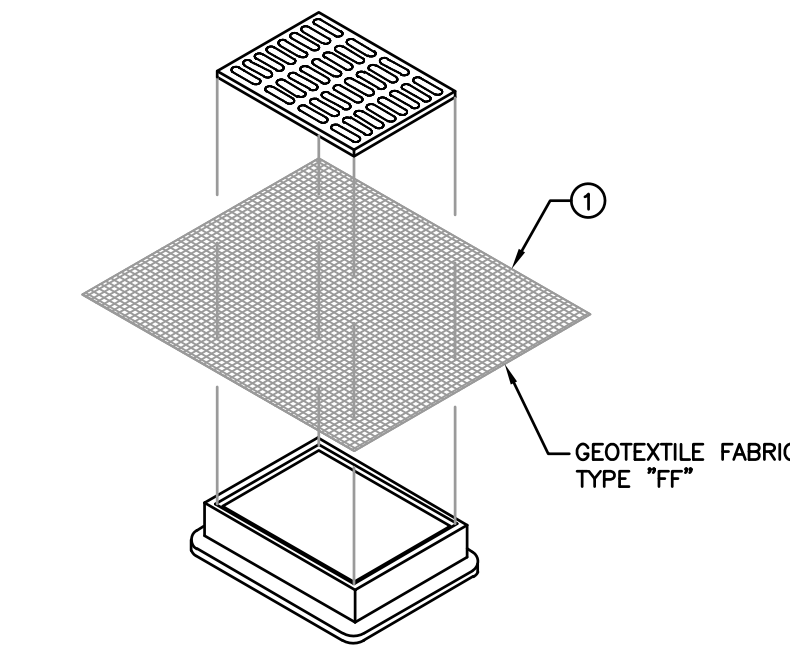

**INLET PROTECTION - TYPE "B"**  
(WITHOUT CURB BOX)

- TYPE "B" INSTALLATION NOTES:**
1. TRIM EXCESS FABRIC IN THE FLOW LINE TO WITHIN 3 INCHES OF THE GRATE.
  2. THE CONTRACTOR SHALL DEMONSTRATE A METHOD OF MAINTENANCE, USING A SEWN FLAP, HAND HOLDS OR OTHER METHODS TO PREVENT ACCUMULATED SEDIMENT FROM ENTERING THE INLET.

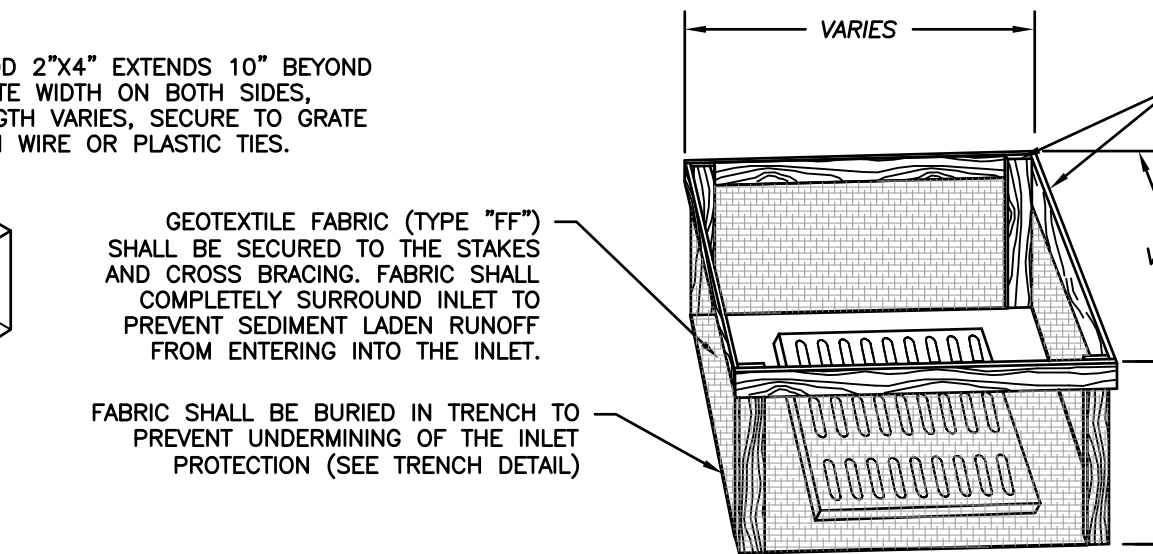

**INLET PROTECTION - TYPE "A"**

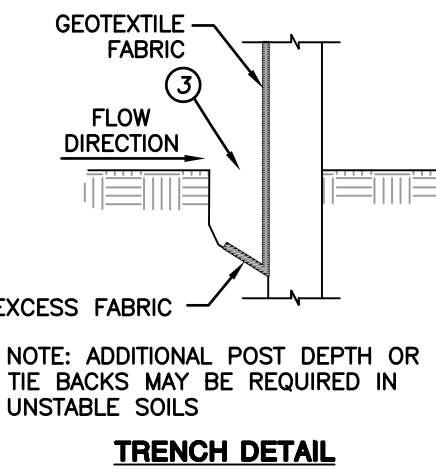

- GENERAL NOTES:**
1. TYPE "FF" GEOTEXTILE FABRIC INLET PROTECTION SHALL BE SELECTED FROM THE WISCONSIN DEPARTMENT OF TRANSPORTATION'S PRODUCT ACCEPTABILITY (PAL) LIST. FABRIC INLET PROTECTION AND MANUFACTURED ALTERNATIVES SHALL BE IN COMPLIANCE WITH WISCONSIN DEPARTMENT OF NATURAL RESOURCES TECHNICAL STANDARD 1060.
  2. WHEN REMOVING OR MAINTAINING INLET PROTECTION, CARE SHALL BE TAKEN SO THAT THE SEDIMENT TRAPPED ON THE GEOTEXTILE FABRIC DOES NOT FALL INTO THE INLET. ANY MATERIAL FALLING INTO THE INLET SHALL BE REMOVED IMMEDIATELY.
  - ① FINISHED SIZE, INCLUDING FLAP POCKET WHERE REQUIRED, SHALL EXTEND A MINIMUM OF 10 INCHES AROUND THE PERIMETER TO FACILITATE MAINTENANCE OR REMOVAL.
  - ② FOR INLET PROTECTION, TYPE "C" (WITH CURB BOX), AN ADDITIONAL 18 INCHES OF FABRIC IS WRAPPED AROUND THE WOOD AND SECURED WITH STAPLES. THE WOOD SHALL NOT BLOCK THE ENTIRE HEIGHT OF THE CURB BOX OPENING.

**INLET PROTECTION**  
N.T.S.

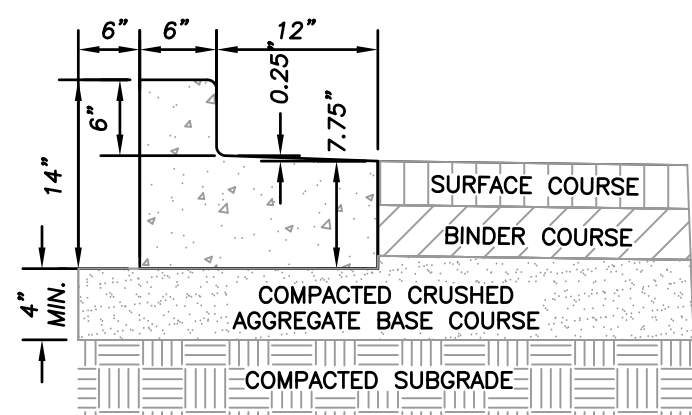

**CONCRETE HIGH SIDE (REJECT) CURB & GUTTER**

- GENERAL NOTES:**
1. LATERAL CONTRACTION JOINTS SHALL BE PLACED AT INTERVALS OF NOT MORE THAN 15 FEET NOR LESS THAN 6 FEET. THE JOINTS SHALL BE A MINIMUM OF 3 INCHES IN DEPTH
  2. EXPANSION JOINTS SHALL BE PLACED TRANSVERSELY AT RADIUS POINTS ON CURVES OF RADIUS 200 FEET OR LESS, AND AT ANGLE POINTS, OR AS DIRECTED BY THE ENGINEER OF RECORD. THE EXPANSION JOINT FILLER SHALL BE A ONE-PIECE FIBER BOARD OR THE APPROVED EQUIVALENT MATERIAL HAVING THE SAME DIMENSIONS AS CURB & GUTTER AT THAT STATION AND BE 0.5 INCH THICK.
  3. IN ALL CASES, CONCRETE CURB & GUTTER SHALL BE PLACED ON THOROUGHLY COMPACTED CRUSHED STONE

**18" STANDARD CURB & GUTTER**  
N.T.S.

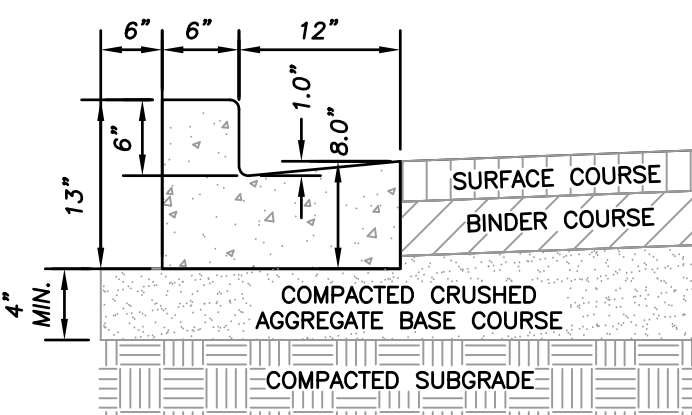

**CONCRETE LOW SIDE (COLLECT) CURB & GUTTER**

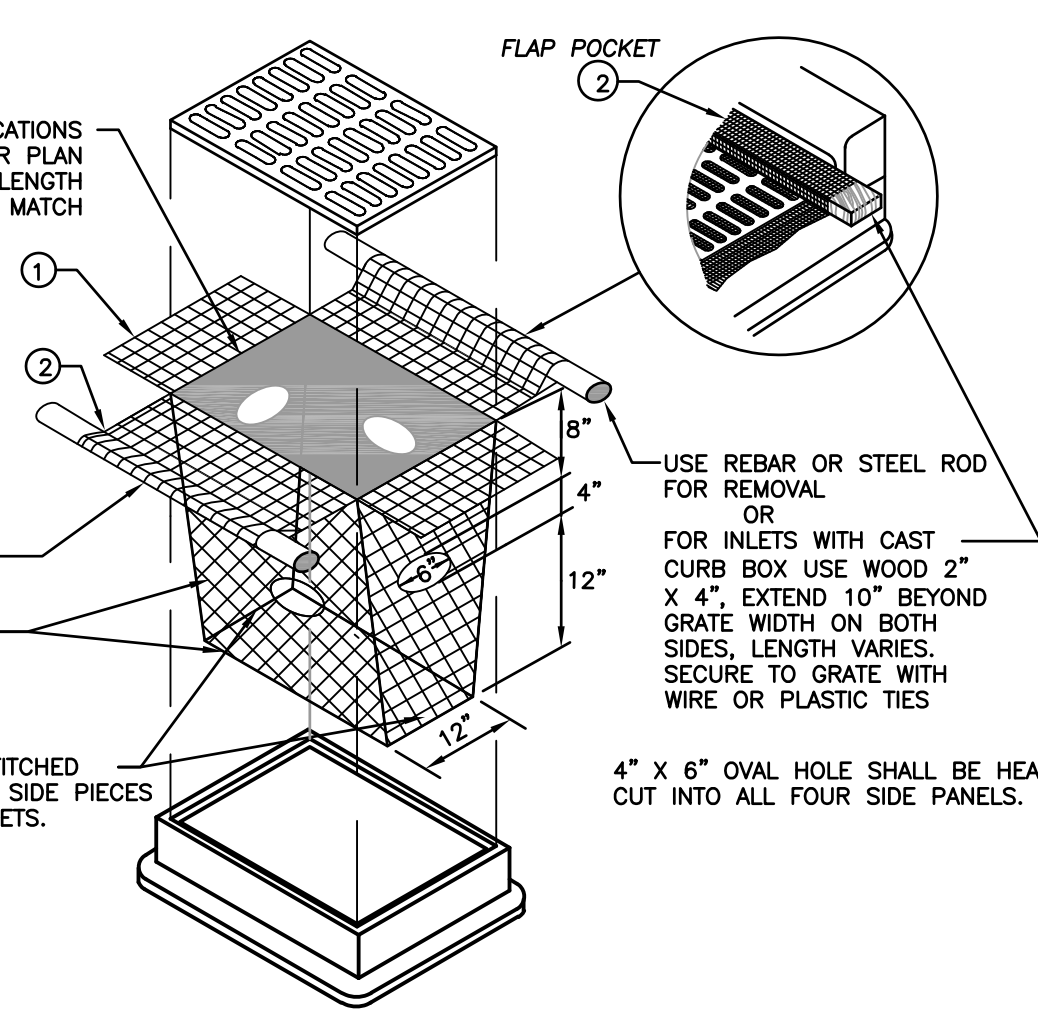

**INLET PROTECTION - TYPE "D"**

- GENERAL NOTES:**
1. INLET PROTECTION DEVICES SHALL BE MAINTAINED OR REPLACED AT THE DIRECTION OF THE ENGINEER.
  2. MANUFACTURED ALTERNATIVES APPROVED AND LISTED ON THE WISDOT EROSION CONTROL PRODUCT ACCEPTABILITY LIST MAY BE SUBSTITUTED.
  3. WHEN REMOVING OR MAINTAINING INLET PROTECTION, CARE SHALL BE TAKEN SO THAT THE SEDIMENT TRAPPED ON THE GEOTEXTILE FABRIC DOES NOT FALL INTO THE INLET. ANY MATERIAL FALLING INTO THE INLET SHALL BE REMOVED IMMEDIATELY.
  - ① FINISHED SIZE, INCLUDING FLAP POCKETS WHERE REQUIRED, SHALL EXTEND A MINIMUM OF 10 INCHES AROUND THE PERIMETER TO FACILITATE MAINTENANCE OR REMOVAL.
  - ② FLAP POCKETS SHALL BE LARGE ENOUGH TO ACCEPT WOOD 2 INCH X 4 INCH.
- INSTALLATION NOTES:**
1. DO NOT INSTALL INLET PROTECTION TYPE "D" IN INLETS SHALLOWER THAN 30 INCHES, MEASURED FROM THE BOTTOM OF THE INLET TO THE TOP OF THE GRATE.
  2. TRIM EXCESS FABRIC IN THE FLOW LINE TO WITHIN 3 INCHES OF THE GRATE.
  3. THE INSTALLED BAG SHALL HAVE A MINIMUM SIDE CLEARANCE, BETWEEN THE INLET WALLS AND THE BAG, MEASURED AT THE BOTTOM OF THE OVERFLOW HOLES, OF 3 INCHES. WHERE NECESSARY THE CONTRACTOR SHALL CINCIN THE BAG, USING PLASTIC ZIP TIES, TO ACHIEVE THE 3 INCHES CLEARANCE. THE TIES SHALL BE PLACED AT A MAXIMUM OF 4 INCHES FROM THE BOTTOM OF THE BAG.

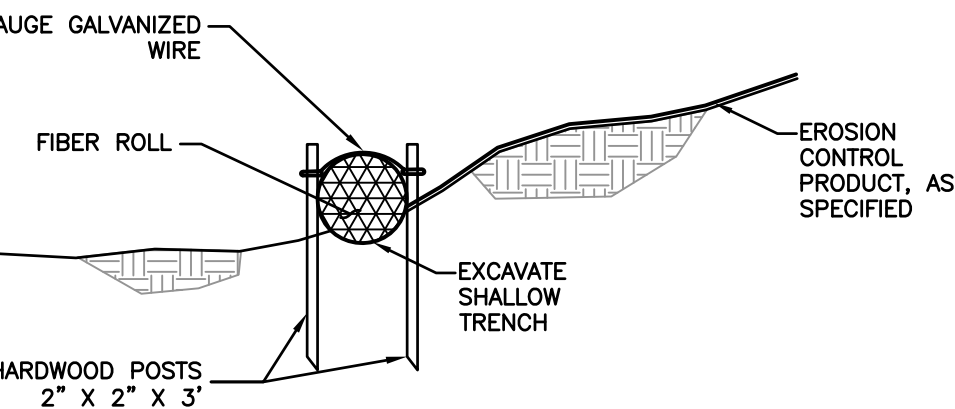

- GENERAL NOTES:**
1. EXCAVATE A SHALLOW TRENCH SLIGHTLY BELOW BASEFLOW OR A 4" TRENCH ON SLOPE CONTOURS.
  2. PLACE THE ROLL IN THE TRENCH AND ANCHOR WITH 2" x 2" POSTS PLACED ON BOTH SIDES OF THE ROLL AND SPACED LATERALLY ON 2' TO 4' CENTERS. TRIM THE TOP OF THE POSTS EVEN WITH THE EDGE OF THE ROLL, IF NECESSARY.
  3. NOTCH THE POSTS AND TIE TOGETHER, ACROSS THE ROLL, WITH 9 GAUGE GALVANIZED WIRE OR 1/8" DIAMETER BRAIDED NYLON ROPE.
  4. PLACE SOIL EXCAVATED FROM THE TRENCH BEHIND THE ROLL AND HAND TAMP. PLANT WITH SUITABLE HERBACEOUS OR WOODY VEGETATION AS SPECIFIED.

**FIBER SILT SOCK**  
N.T.S.

- CIVIL ENGINEERING
- SURVEYING & MAPPING
- CONSTRUCTION SERVICES
- WATER RESOURCES
- PLANNING & DEVELOPMENT
- TRANSPORTATION ENGINEERING
- LANDSCAPE ARCHITECTURE

MILWAUKEE REGIONAL OFFICE  
N22 W22931 NANCY'S COURT SUITE 3  
WAUKESHA, WISCONSIN 53186  
262.513.0666 PHONE | 262.513.1232 FAX  
MADISON | MILWAUKEE  
KENOSHA | APPLETON  
[www.jsdinc.com](http://www.jsdinc.com)

SERVICES PROVIDED TO:  
**NEW LAND ENTERPRISES, LLC**

1627-1633 N. JACKSON STREET  
MILWAUKEE, WI

PROJECT:  
**JACKSON STREET APARTMENTS**

PROJECT LOCATION:  
CITY OF MILWAUKEE  
MILWAUKEE COUNTY, WI

JSD PROJECT NO.: 15-7041

SEAL/SIGNATURE:

ALTHOUGH EVERY EFFORT HAS BEEN MADE IN PREPARING THESE PLANS AND CHECKING THEM FOR ACCURACY, THE CONTRACTOR AND SUBCONTRACTORS MUST CHECK ALL DETAIL AND DIMENSIONS OF THEIR TRADE AND BE RESPONSIBLE FOR THE SAME.

DESIGN BY: APM 07-25-2016  
DRAWN BY: APM 07-25-2016  
CHECKED BY: JLL 07-25-2016

PLAN MODIFICATIONS: DATE:



Call 811 or (800) 242-8511  
Milwaukee Area (262) 432-7910  
Hearing Impaired TDD (800) 542-2289  
[www.DiggersHotline.com](http://www.DiggersHotline.com)

SHEET TITLE:  
**SITE NOTES AND DETAILS**

SHEET NUMBER:  
**C6.0**



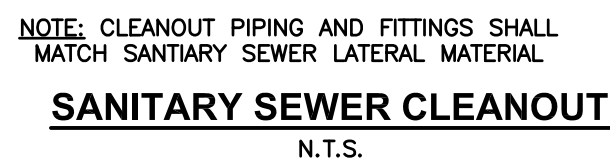

## NORTH RETAINING WALL

N.T.S.



1. UNDERDRAINS SHALL BE INSTALLED ON ALL INLET/CATCH BASINS LOCATED WITHIN IMPERVIOUS PAVEMENTS.
2. UNDERDRAIN CONNECTIONS SHALL BE CORED ONSITE.
3. UNDERDRAIN VERTICAL LOCATION MAY VARY DEPENDING ON STORM SEWER PIPE LOCATION.
4. ALTERNATIVE DESIGN MAY BE SUBSTITUTED IF SHOP DRAWINGS ARE SUBMITTED AND APPROVED BY CITY.

### CATCH BASIN UNDERDRAIN DETAIL

N.T.S.



1. MANHOLE CONSTRUCTION TO MEET REQUIREMENTS OF ASTM C478.
2. JOINTS SHALL BE WATERTIGHT. USE BUTYL RUBBER GASKET.
3. USE MORTAR FOR PIPE CONNECTIONS.
4. ALL MANHOLES SHALL HAVE RUBBER CHIMNEY BOOT SEALS.

### COMBINE SEWER MANHOLE

N.T.S



N.T.S.

**SERVICES PROVIDED TO:**

NEW LAND  
ENTERPRISES, LLC

1627-1633 N. JACKSON STREET  
MILWAUKEE, WI

**PROJECT:**

JACKSON STREET  
APARTMENTS

**PROJECT LOCATION:**  
CITY OF MILWAUKEE  
MILWAUKEE COUNTY, WI

JSD PROJECT NO.: 15-7041

SEAL/SIGNATURE:

ALTHOUGH EVERY EFFORT HAS BEEN MADE  
IN PREPARING THESE PLANS AND CHECKING  
THEM FOR ACCURACY, THE CONTRACTOR  
AND SUBCONTRACTORS MUST CHECK ALL  
DETAIL AND DIMENSIONS OF THEIR TRADE  
AND BE RESPONSIBLE FOR THE SAME.

DESIGN BY: APM	07-25-2016
DRAWN BY: APM	07-25-2016
CHECKED BY: JLJ	07-25-2016

PLAN MODIFICATIONS:	DATE:
---------------------	-------





**SHEET TITLE:**

## SITE NOTES AND DETAILS

**SHEET NUMBER:**

## C6.1

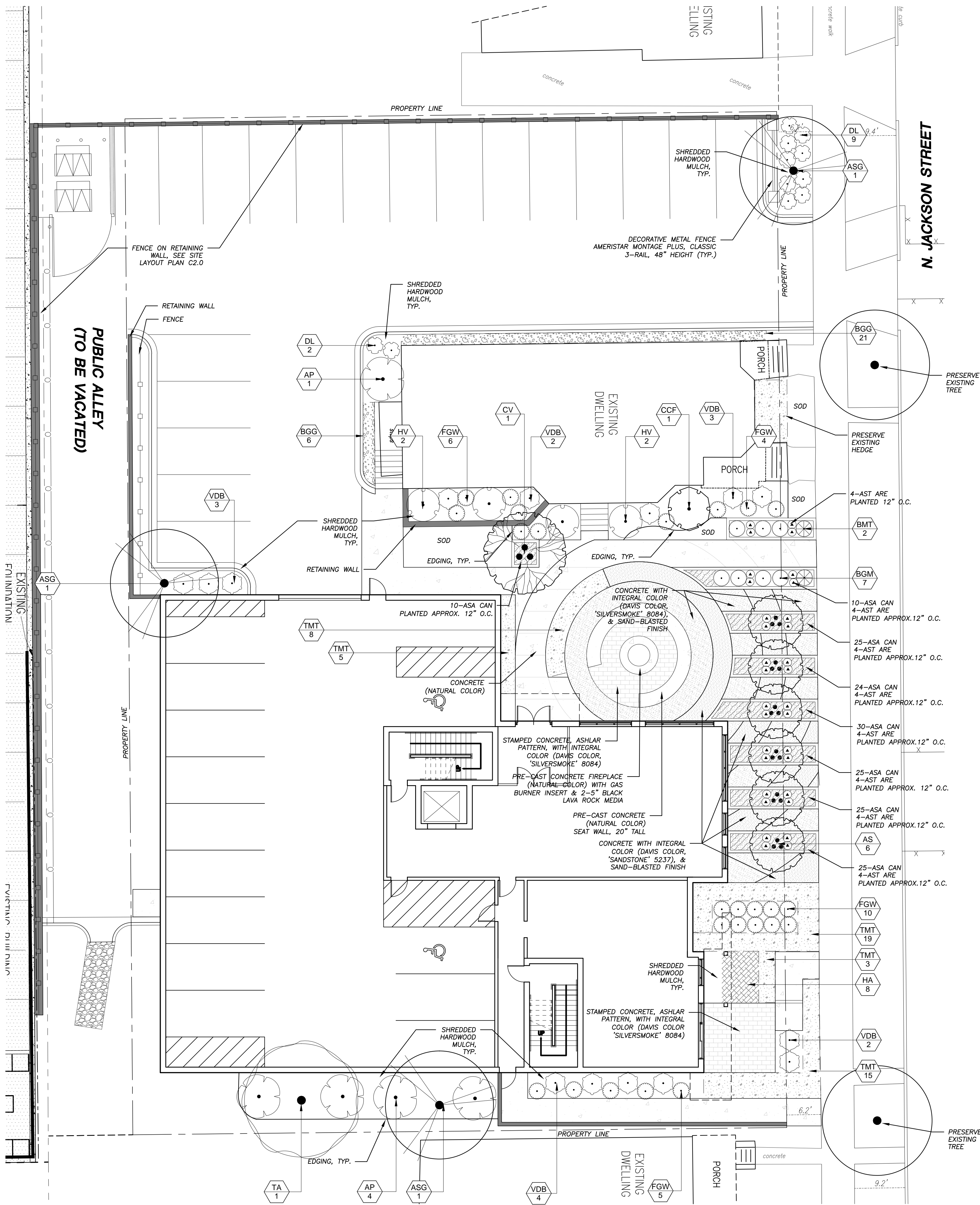



PLANT\_SCHEDULE\_ALL

TREES	CODE	BOTANICAL NAME / COMMON NAME	ROOT CONDITION	SIZE AT PLANTING		QTY
	ASG	Acer nigrum "Greencolumn" / Green Column Maple	B & B	2.5"Cal		3
	AS	Amelanchier sanguinea / Roundleaf Serviceberry	B & B	1.5"Cal		6
	CCF	Carpinus caroliniana "Firespire" TM / American Hornbeam	B & B	1.5"Cal		1
	CV	Chionanthus virginicus / White Fringetree	B & B	1.5"Cal		1
	EXIST	EXISTING TREE / EXISTING TREE	Existing			2
	TA	Tilia americana / American Linden	B & B	2.5"Cal		1
SHRUBS	CODE	BOTANICAL NAME / COMMON NAME	CONT	SIZE AT PLANTING		QTY
	AP	Aesculus parviflora / Bottlebrush Buckeye	5 gal	Min. 2 ft tall		5
	BGM	Buxus x "Green Mound" / Green Mound Boxwood	3 gal	Min. 2 ft tall		7
	BMT	Buxus x "Green Mountain" / Boxwood	3 gal	Min. 3 ft tall		2
	DL	Diervilla lonicera / Dwarf Bush Honeysuckle	3 gal	Min. 2 ft tall		11
	FGW	Fothergilla gardenii "Windy City" / Dwarf Witchalder	3 gal	Min. 2 ft tall		25
	HV	Hamamelis vernalis / Spring Blooming Witchhazel	3 gal	Min. 2 ft tall		4
	VDB	Viburnum dentatum "Blue Muffin" / Southern Arrowwood	3 gal	Min. 2 ft tall		14
ANNUALS/PERENNIALS	CODE	BOTANICAL NAME / COMMON NAME	CONT	SIZE AT PLANTING		QTY
	AST ARE	Astilbe x arendsii "Beauty of Ernst" TM / Color Flash Astilbe	4" pot	4" pot		32
SHRUB AREAS	CODE	BOTANICAL NAME / COMMON NAME	CONT	SIZE AT PLANTING	SPACING	QTY
	BGG	Buxus x "Green Gem" / Green Gem Boxwood	2 gal	Min. 2 ft. tall	30" o.c.	27
	TMT	Taxus x media "Tauntonii" / Tauton Yew	3 gal	Min. 2 ft. tall	40" o.c.	57
GROUND COVERS	CODE	BOTANICAL NAME / COMMON NAME	CONT	SIZE AT PLANTING	SPACING	QTY
	ASA CAN	Asarum canadense / Canadian Wild Ginger	32-cell flat or equivalent	Plug	12" o.c.	174
	HA	Hydrangea anomala petiolaris / Climbing Hydrangea	1 Quart Pot		36" o.c.	8

GENERAL NOTES

- REFER TO THE EXISTING CONDITIONS SURVEY FOR EXISTING CONDITIONS NOTES AND LEGEND.
- ALL WORK IN THE ROW SHALL BE IN ACCORDANCE WITH THE CITY OF MILWAUKEE STANDARD SPECIFICATIONS FOR PUBLIC WORKS CONSTRUCTION.
- JSD SHALL BE HELD HARMLESS AND DOES NOT WARRANT ANY DEVIATIONS BY THE OWNER/CONTRACTOR FROM THE APPROVED CONSTRUCTION PLANS THAT MAY RESULT IN DISCIPLINARY ACTIONS BY ANY OR ALL REGULATORY AGENCIES.
- DRAWING FOR REVIEW - NOT FOR CONSTRUCTION UNLESS OTHERWISE NOTED IN THE TITLE BLOCK.
- THE LANDSCAPE CONTRACTOR SHALL COORDINATE ALL FINE GRADING AND TOPSOILING WITH GENERAL CONTRACTOR
- REFER TO SHEET L200 FOR ADDITIONAL DETAILS, NOTES AND SPECIFICATION INFORMATION INCLUDING MATERIALS, GUARANTEE AND EXECUTION RELATED TO LANDSCAPE PLAN

PLAN MODIFICATIONS:	DATE:



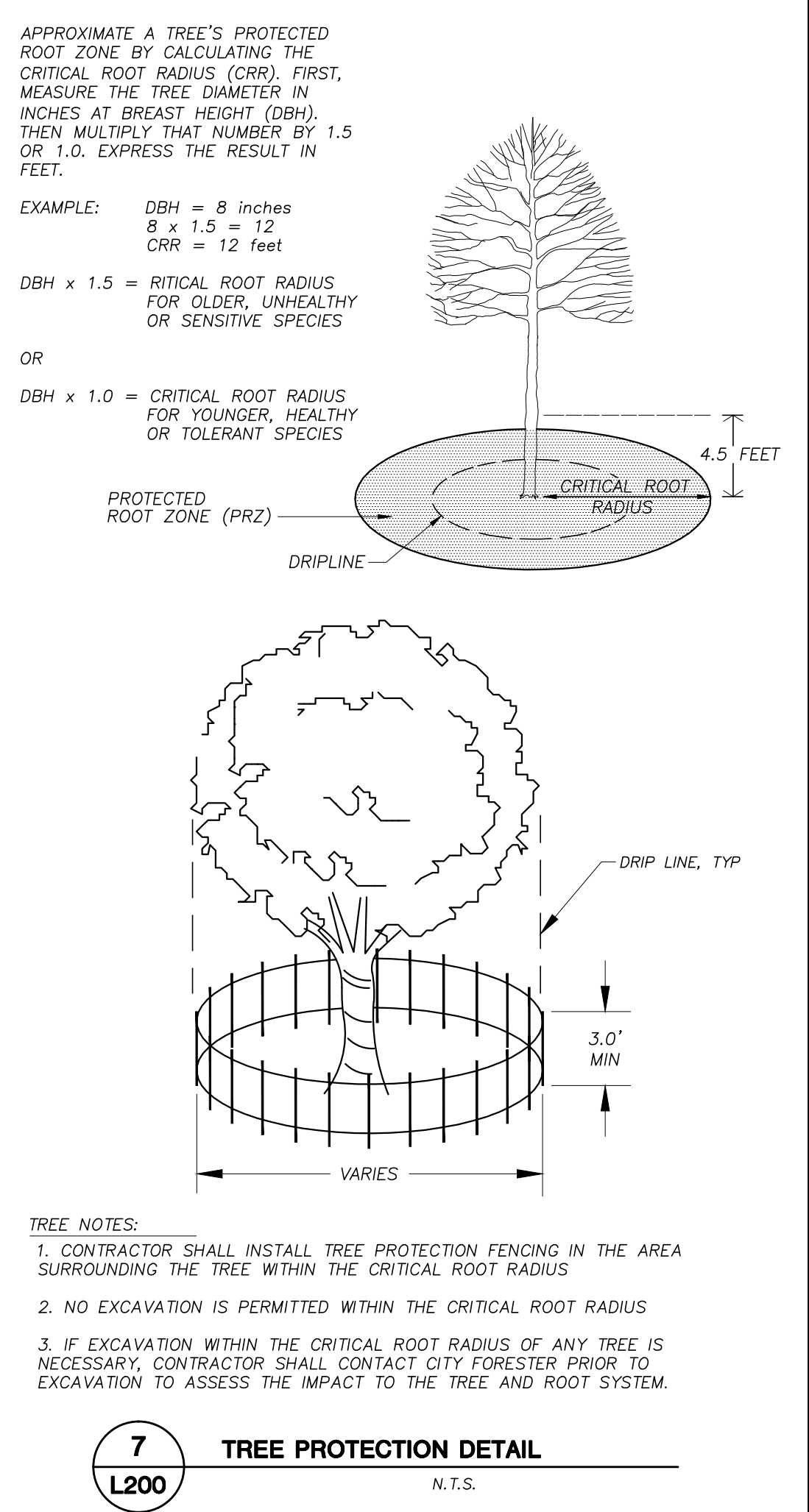
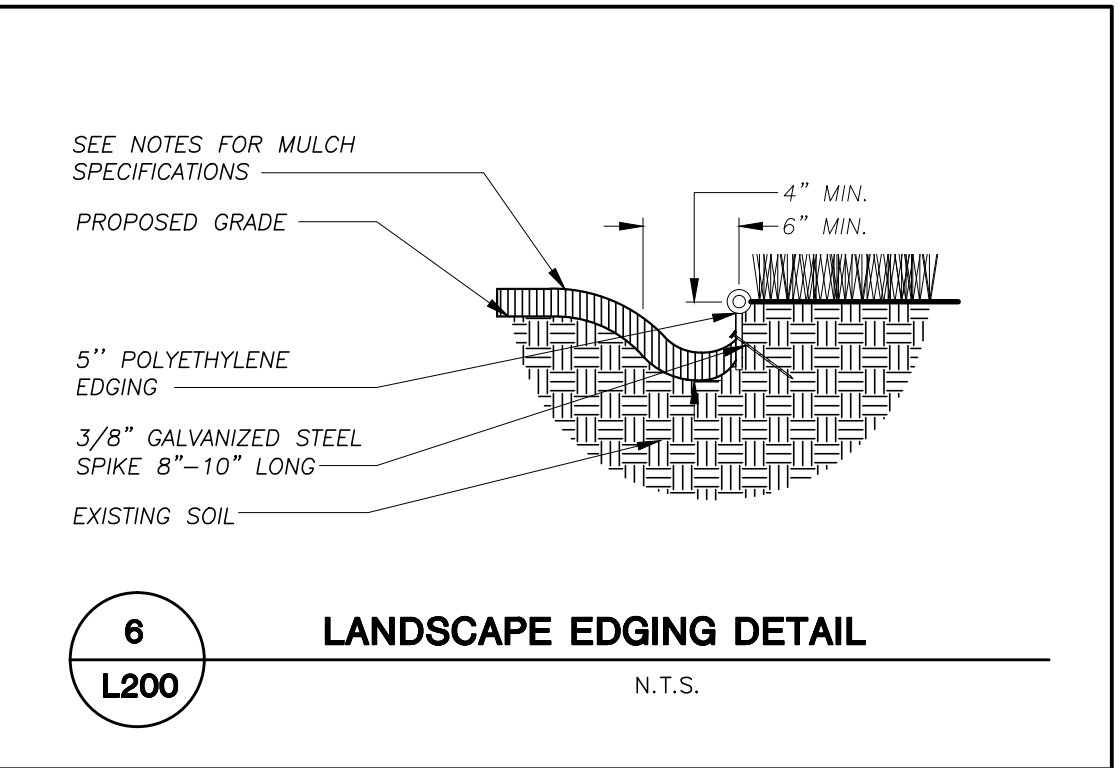
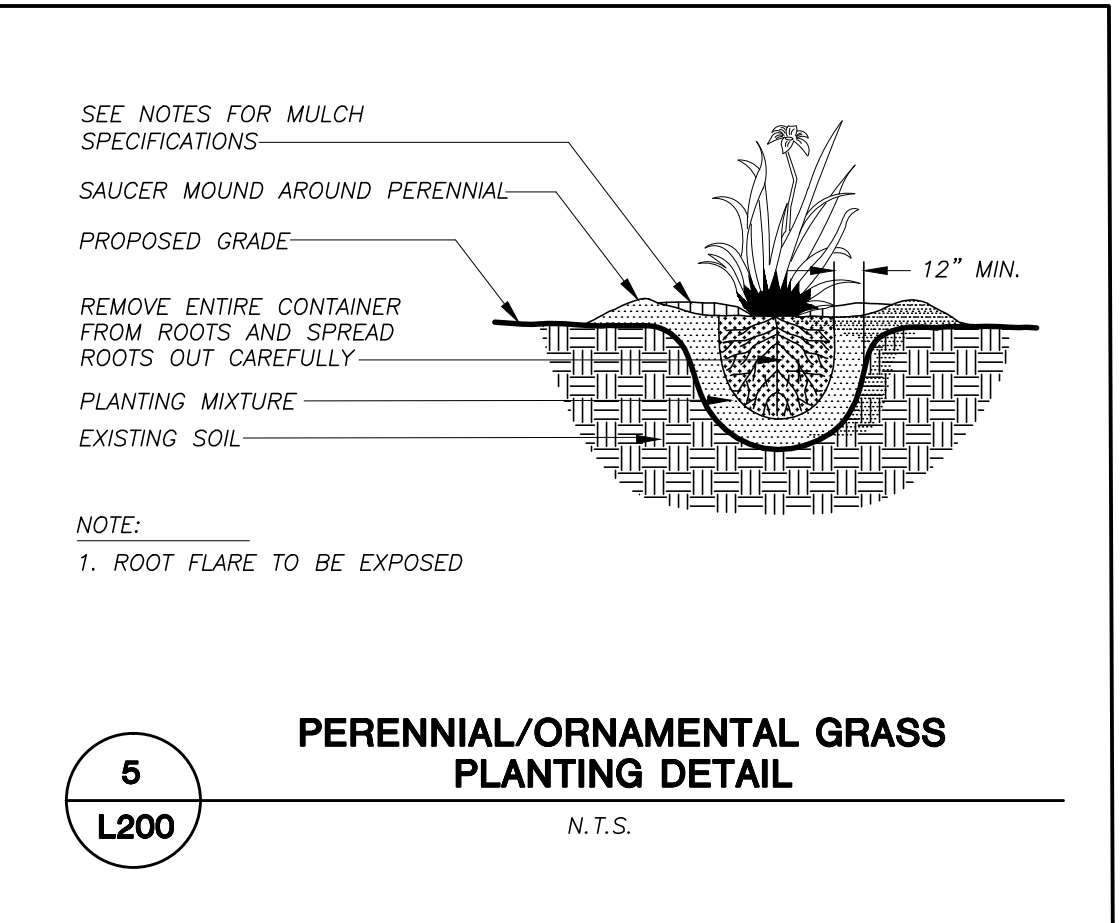
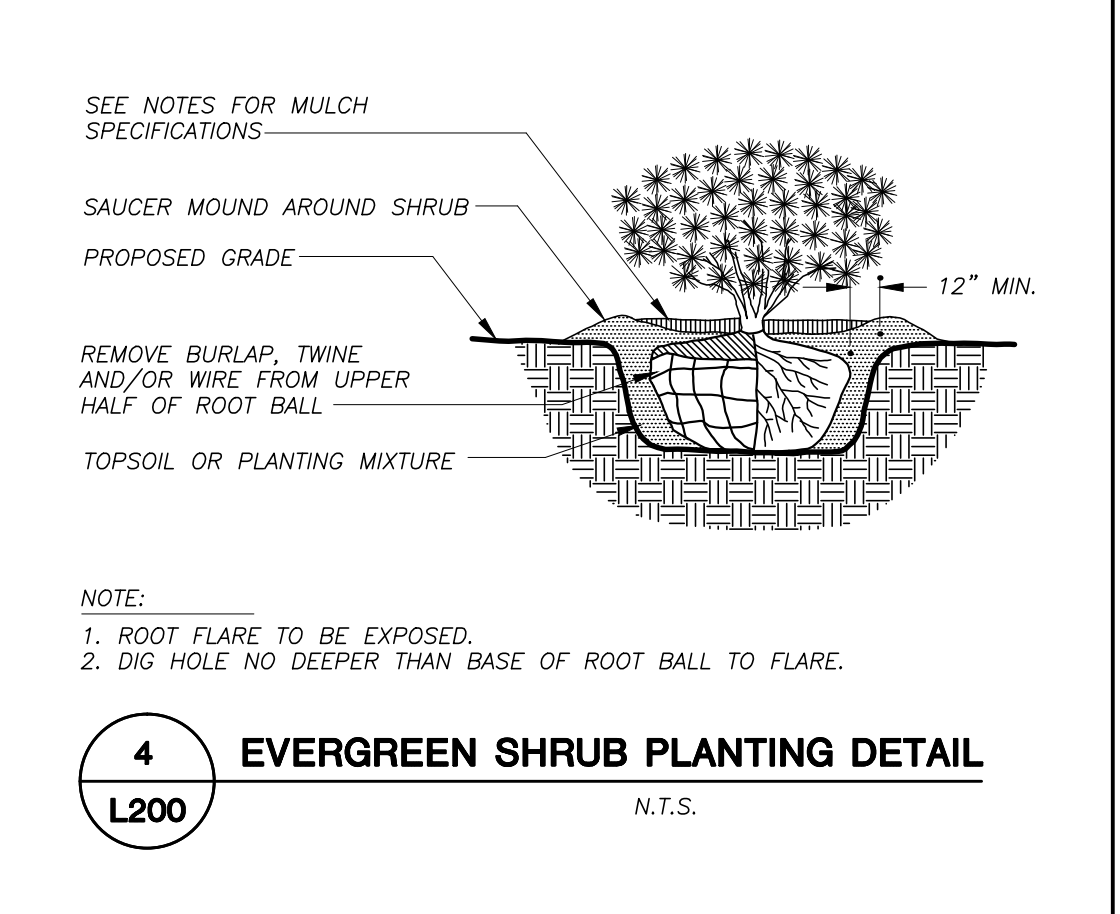
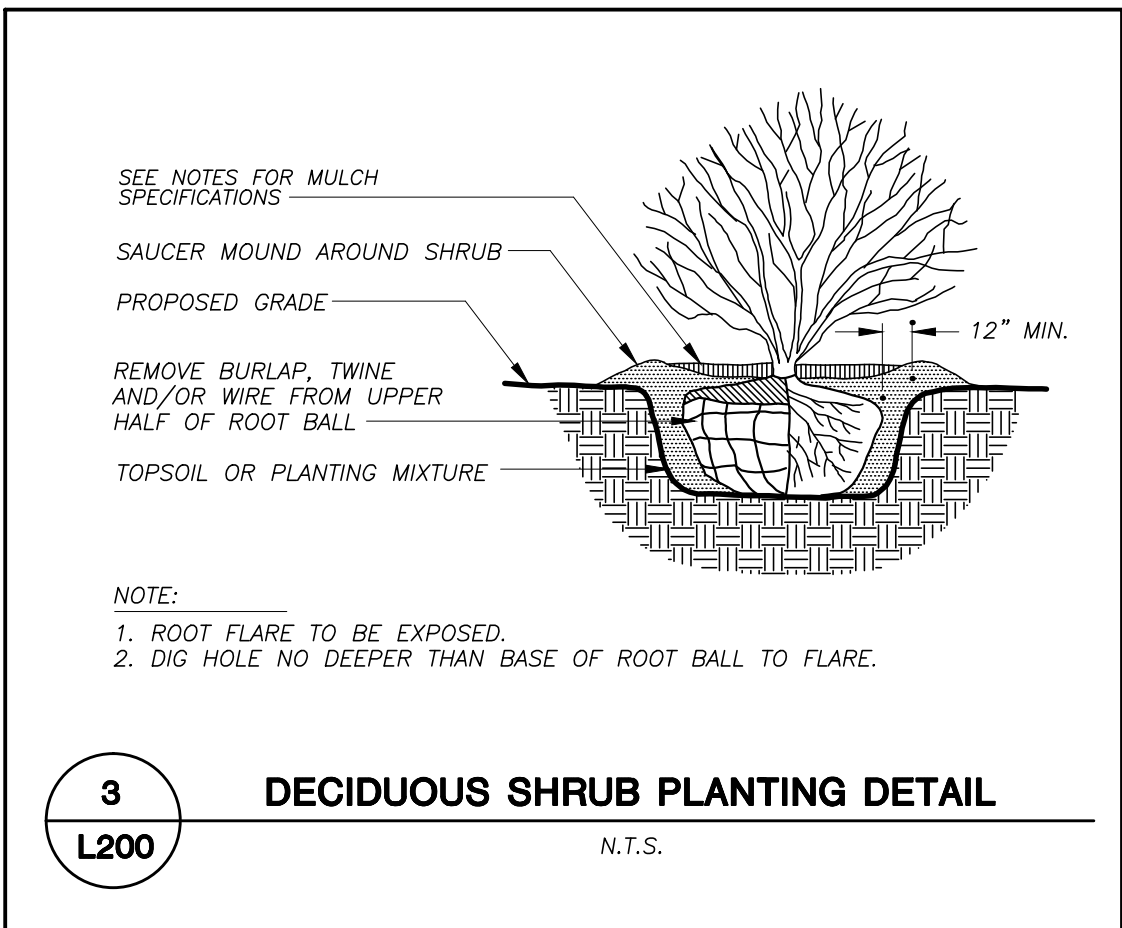
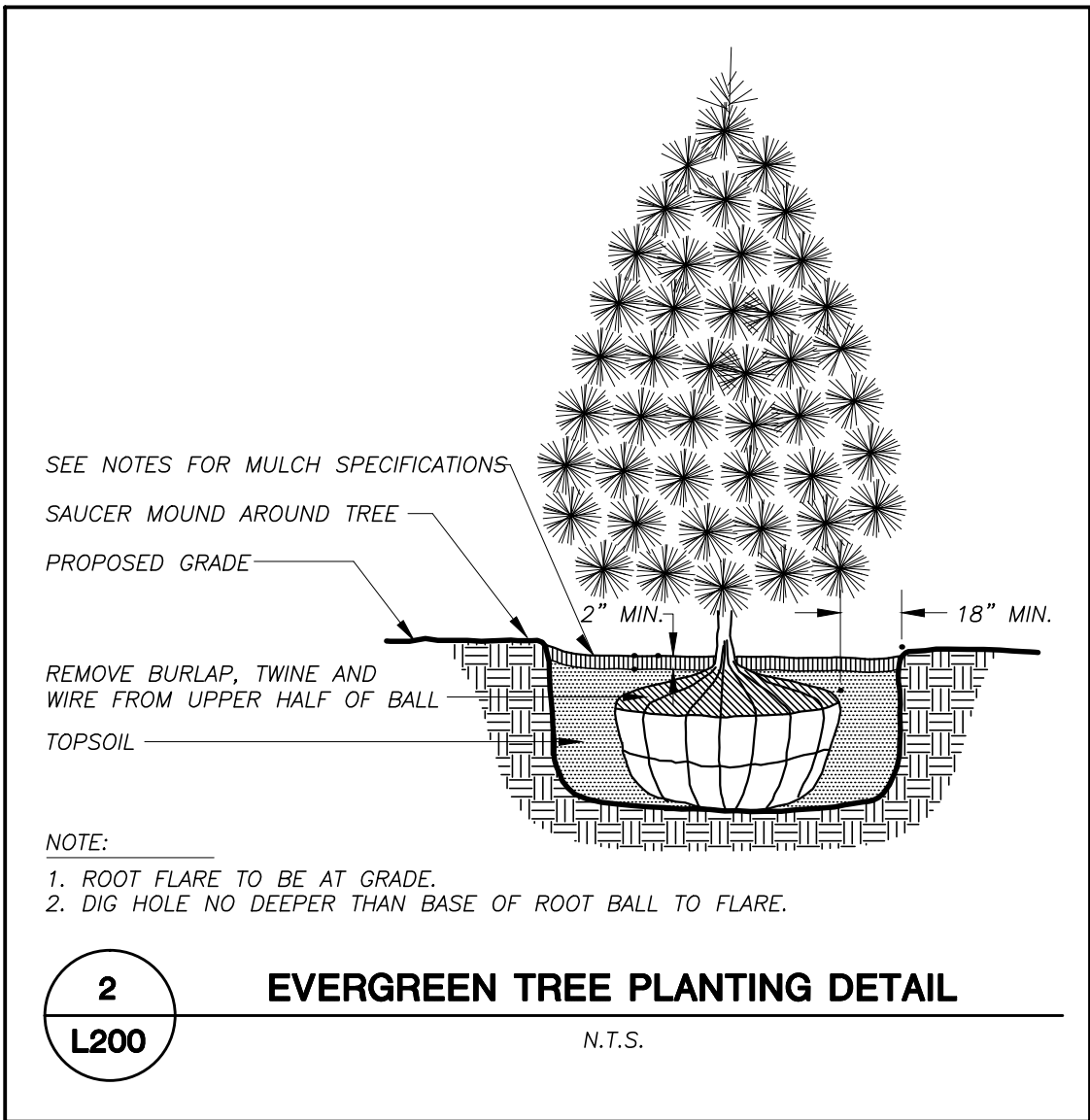
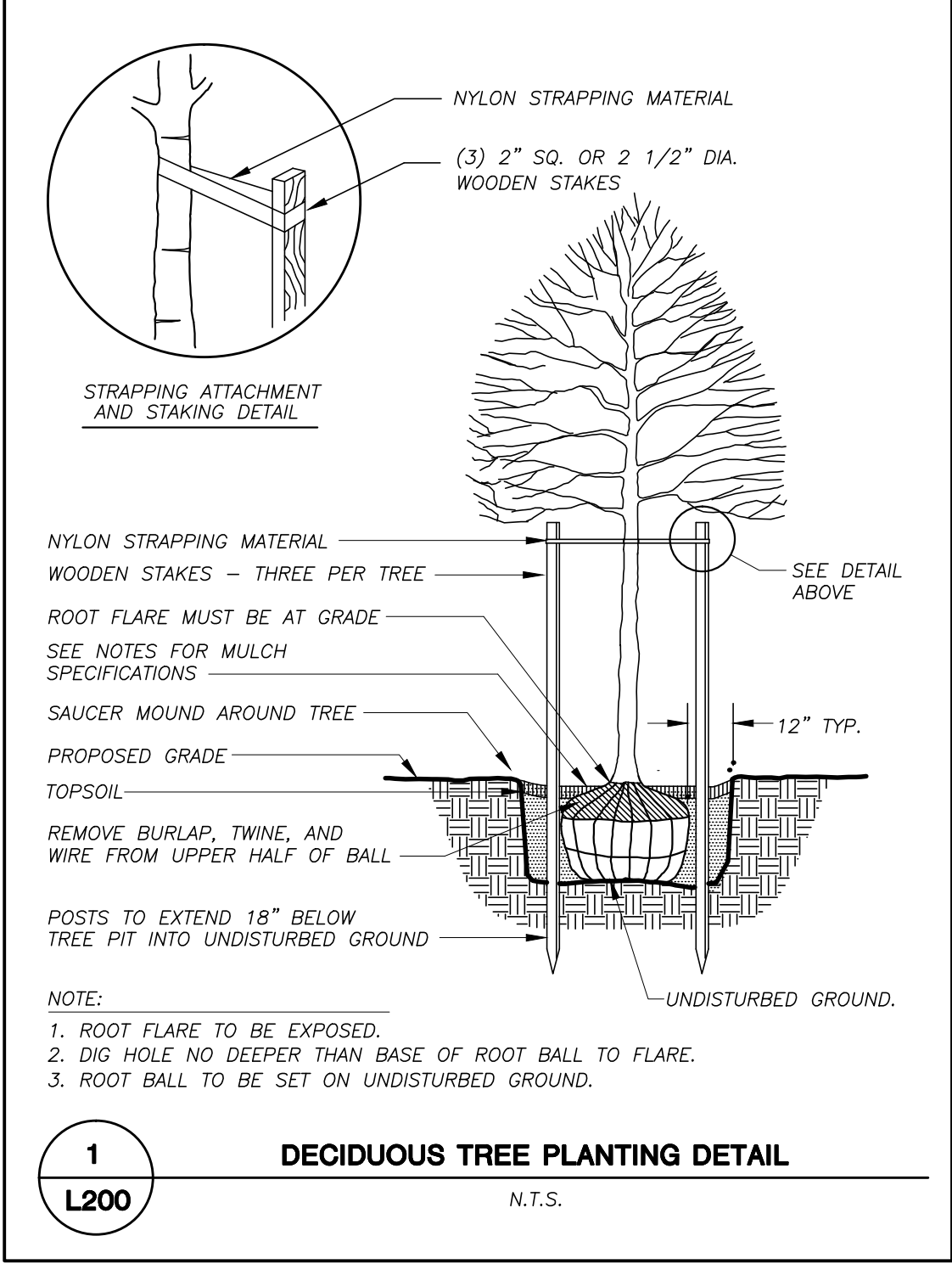

## LANDSCAPE NOTES AND SPECIFICATIONS

- GENERAL: ALL WORK IN THE R-O-W AND PUBLIC EASEMENTS SHALL BE IN ACCORDANCE WITH THE CITY OF MILWAUKEE REQUIREMENTS. JSD SHALL BE HELD HARMLESS AND DOES NOT WARRANT ANY DEVIATIONS BY THE OWNER/CONTRACTOR FROM THE APPROVED CONSTRUCTION PLANS THAT MAY RESULT IN DISCIPLINARY ACTIONS BY ANY OR ALL REGULATORY AGENCIES. LOCATE ALL UTILITIES PRIOR TO CONSTRUCTION. THE CONTRACTOR IS RESPONSIBLE FOR REPAIRING ANY DAMAGE DONE TO UTILITIES. CONTRACTOR MUST CALL 1-800-382-5544 FOR UTILITY LOCATIONS AT LEAST THREE DAYS PRIOR TO DIGGING. HAND DIG AND INSTALL ALL PLANTS THAT ARE NEAR EXISTING UTILITIES. PROTECT PREVIOUSLY INSTALLED WORK OF OTHER TRADES. CONTRACTOR IS RESPONSIBLE FOR STAKING THE PLANT MATERIALS FOR REVIEW BY OWNER PRIOR TO DIGGING AND PLACEMENT. THE LANDSCAPE CONTRACTOR SHALL COORDINATE ALL FINE GRADING AND RESTORATION WITH THE GRADING CONTRACTOR.
- DELIVERY AND HANDLING: DO NOT DELIVER MORE PLANT MATERIALS THAN CAN BE PLANTED IN ONE DAY. DELIVER PLANTS WITH LEGIBLE IDENTIFICATION LABELS. PROTECT PLANTS DURING DELIVERY AND DO NOT PRUNE PRIOR TO DELIVERY. ALL TREES AND SHRUBS SHALL BE PLANTED ON THE DAY OF DELIVERY; IF THIS IS NOT POSSIBLE, PROTECT THAT STOCK NOT PLANTED BY STORING STOCK IN A SHADED AREA PROTECTING THE ROOT MASS WITH WET SOIL, MOSS OR OTHER SUITABLE MEDIA AND KEEPING WELL WATERED. DO NOT REMOVE CONTAINER GROWN STOCK FROM CONTAINERS BEFORE TIME OF PLANTING. DO NOT PICK UP CONTAINER OR BALLED PLANTS BY STEM OR ROOTS. ALL PLANTS SHALL BE LIFTED AND HANDLED FROM THE BOTTOM OF THE BALL. PERFORM ACTUAL PLANTING ONLY WHEN WEATHER AND SOIL CONDITIONS ARE SUITABLE IN ACCORDANCE WITH LOCALLY ACCEPTED PRACTICES.
- GUARANTEE: THE CONTRACTOR SHALL GUARANTEE ALL PLANTS THROUGH ONE (1) YEAR AFTER ACCEPTANCE BY OWNER. PLANTS SHALL BE ALIVE AND IN GOOD HEALTHY AND FLOURISHING CONDITION AT THE END OF THE GUARANTEE PERIOD. THE CONTRACTOR SHALL REPLACE WITHOUT COST TO THE OWNER ANY PLANTS THAT ARE DEAD OR NOT IN A VIGOROUS THRIVING CONDITION. REPLACEMENT PLANTS SHALL BE OF THE SAME KIND AND SIZE AS ORIGINALLY SPECIFIED UNLESS OTHERWISE DIRECTED BY OWNER. RESTORE BEDS AS NECESSARY FOLLOWING PLANT REPLACEMENT, INCLUDING BUT NOT LIMITED TO BEDDING, EDGING, MULCH, ETC. REPAIR DAMAGE TO OTHER PLANTS OR PLANTING AREAS DURING PLANT REPLACEMENT AT NO COST TO OWNER. CONTRACTOR SHALL PROVIDE A TWO (2)-YEAR STRAIGHTENING GUARANTEE FOR ALL TREES.
- MATERIALS - PLANTS: ALL PLANTS SHALL CONFORM TO THE AMERICAN STANDARD FOR NURSERY STOCK ANSI Z60.1-2004. PLANTS SHALL BE TRUE TO SPECIES AND VARIETY SPECIFIED AND NURSERY GROWN IN ACCORDANCE WITH GOOD HORTICULTURAL PRACTICES UNDER CLIMATIC CONDITIONS SIMILAR TO THOSE IN THE LOCALITY OF THE PROJECT FOR AT LEAST 2 YEARS. PLANTS SHALL BE FRESHLY DIG (DURING THE MOST RECENT FAVORABLE HARVEST SEASON). PLANTS SHALL BE SO TRAINED IN DEVELOPMENT AND APPEARANCE AS TO BE UNQUESTIONABLY SUPERIOR IN FORM, COMPACTNESS, AND SYMMETRY. PLANTS SHALL BE SOUND, HEALTHY, VIGOROUS, WELL BRANCHED AND DENSELY FOLIATED WHEN IN LEAF, AND FREE OF DISEASE AND INSECTS (ADULT EGGS, PUPAE OR LARVAE). THEY SHALL HAVE HEALTHY, WELL-DEVELOPED ROOT SYSTEMS AND SHALL BE FREE FROM PHYSICAL DAMAGE OR OTHER CONDITIONS THAT WOULD PREVENT THRIVING GROWTH. PLANTS SHALL BE OF THE HIGHEST QUALITY, HAVE TYPICAL GROWTH HABITS FOR THEIR SPECIES, BE SOUND, HEALTHY, VIGOROUS AND FREE OF INJURY. PARKWAY TREES AND PARKING LOT TREES SHALL HAVE A MINIMUM BRANCHING HEIGHT OF SIX (6) FEET ABOVE THE GROUND TO ALLOW ADEQUATE VISUAL AND PHYSICAL CLEARANCE.
- MATERIALS - SOIL: PLANTING SOIL SHALL MEET THESE REQUIREMENTS:

A. PLANTING AREAS = 24"

B. TREE PITS = SEE DETAILS
- PLANTING SOIL TO BE A MINIMUM 24" DEPTH, UNLESS OTHERWISE SPECIFIED AS ABOVE OR ON DETAILS. TOPSOIL TO BE CLEAN, FRIABLE LOAM FROM LOCAL SOURCE, FREE FROM STONES OR DEBRIS OVER 3/4" IN DIAMETER, AND FREE FROM TOXINS. TOPSOIL SHALL HAVE A pH VALUE BETWEEN 6 AND 7. TOPSOIL AND PLANTING SOIL SHALL BE TESTED TO CONFORM TO THESE SPECIFICATIONS AND SHALL BE AMENDED TO MEET THESE SPECIFICATIONS. DO NOT PLACE FROZEN OR MUDDY TOPSOIL. APPLY SOIL AMENDMENTS TO ALL LANDSCAPE BEDS PER SOIL TEST.
- MATERIALS - SHREDDED HARDWOOD BARK MULCH: ALL PLANTING AREAS SHALL RECEIVE SHREDDED, WEED-FREE HARDWOOD BARK MULCH INSTALLED TO A CONSISTENT DEPTH OF 4" OVER ENTIRE PLANTING AREA, UNLESS OTHERWISE SPECIFIED ON PLANS. SHREDDED HARDWOOD BARK MULCH SIZE & COLOR TO BE APPROVED BY OWNER PRIOR TO INSTALLATION. FERTILIZER SHALL BE IN ACCORDANCE WITH APPLICABLE LOCAL, COUNTY AND STATE OF WISCONSIN REQUIREMENTS.
- MATERIALS - TREE & SHRUB RINGS: ALL TREES AND/OR SHRUBS PLANTED IN SEEDED LAWN AREAS TO BE INSTALLED WITH A MINIMUM 5' DIAMETER SHREDDED HARDWOOD MULCH TREE RING. RINGS SHOULD BE INSTALLED WITH A 5" DEPTH SHOVEL CUT EDGE, ANGLED 45 DEGREES INTO SOIL AT A 5' DIAMETER ABOUT THE CENTER OF THE TREE PLANTING. A PRE-EMERGENT GRANULAR HERBICIDE SHOULD BE MIXED WITH MULCH WHEN INSTALLING TREE RING AS WELL AS TOPICALLY APPLIED TO FINISHED INSTALLATION OF TREE RING.
- MATERIALS - WEED BARRIER FABRIC: ALL PLANTING BEDS SHALL BE INSTALLED WITH WOVEN WEED BARRIER FABRIC. NO PLASTIC/IMPERVIOUS BARRIERS WILL BE PERMITTED. EXAMPLE: BLACK VISOQUEN.
- MATERIALS - EDGING: EDGING SHALL BE 5" DEEP, POLYETHYLENE EDGING. OWNER SHALL APPROVE PRODUCT SPECIFICATION PROVIDED BY LANDSCAPE CONTRACTOR.
- MATERIALS - SOD: ALL AREAS LABELED ON PLAN FOR SOD SHALL RECEIVE THE FOLLOWING TURFGRASS SOD: CLASS OF TURFGRASS SOD SHALL BE PREMIUM GRADE APPROVED TURFGRASS SOD. ONLY IMPROVED TYPES OF SOD (ELITE) ARE ACCEPTABLE. TURFGRASS SHALL BE MACHINE CUT AT A UNIFORM THICKNESS OF .60 INCH, PLUS OR MINUS .25 INCH, AT TIME OF CUTTING. MEASUREMENT FOR THICKNESS SHALL EXCLUDE TOP GROWTH AND THATCH. LARGE ROLL TURFGRASS SOD SHALL BE CUT TO THE SUPPLIER'S STANDARD WIDTH (36-48 INCHES) AND LENGTH. BROKEN PADS AND TORN OR UNEVEN ENDS WILL NOT BE ACCEPTABLE. STANDARD SIZE SECTIONS OF TURFGRASS SOD SHALL BE STRONG ENOUGH SO THAT IT CAN BE PICKED UP AND HANDLED WITHOUT DAMAGE. TURFGRASS SOD SHALL NOT BE HARVESTED OR TRANSPLANTED WHEN MOISTURE CONTENT (EXCESSIVELY DRY OR WET) MAY ADVERSELY AFFECT ITS SURVIVAL. POST-PLANT IRRIGATION WILL BE NECESSARY TO ENSURE SOD STAYS ALIVE AND ROOTS INTO SOIL. THE CONTRACTOR IS RESPONSIBLE FOR WATERING SOD UNTIL TIME OF ACCEPTANCE BY THE OWNER. TURFGRASS SOD SHALL BE HARVESTED, DELIVERED, AND INSTALLED/TRANSPLANTED WITH A PERIOD OF 24 HOURS. TURFGRASS SOD SHALL BE RELATIVELY FREE OF THATCH, UP TO .5 INCH ALLOWABLE (UNCOMPRESSED). TURFGRASS SOD SHALL BE REASONABLY FREE (10 WEEDS/100 SQ. FT.) OF DISEASES, NEMATODES AND SOIL-BORNE INSECTS. ALL TURFGRASS SOD SHALL BE FREE OF GRASSY AND BROAD LEAF WEEDS. THE SOD SUPPLIER SHALL MAKE RECOMMENDATIONS TO THE CONTRACTOR REGARDING WATERING SCHEDULE. THE WATERING SCHEDULE SHOULD BEGIN IMMEDIATELY AFTER SOD IS INSTALLED.
- MATERIALS - CONCRETE: FOR ALL AREAS LABELED TO RECEIVE CONCRET: COLOR, FINISH, AND STAMPING PATTERN SUBJECT TO FINAL APPROVAL BY THE ARCHITECT/OWNER PRIOR TO INSTALLATION.
- PRUNING: THE CONTRACTOR SHALL PRUNE ALL TREES AND REPAIR ANY INJURIES THAT OCCURRED DURING THE PLANTING PROCESS. DOUBLE LEADERS, DEAD BRANCHES, AND LIMBS DAMAGED OR BROKEN DURING THE PLANTING PROCESS SHALL BE PRUNED. THIS SHALL BE THE ONLY PRUNING ALLOWED AT PLANTING. PRUNING SHALL CONFORM TO AMERICAN STANDARD FOR TREE CARE OPERATIONS, ANSI A300. PRUNE TREES IN ACCORDANCE WITH NMA GUIDELINES. DO NOT TOP TREES. PRUNE SHRUBS ACCORDING TO STANDARD HORTICULTURAL PRACTICES. ON CUTS OVER 3/4" IN DIAMETER AND BRUISES OR SCARS ON BARK, TRACE THE INJURED CAMBIUM LAYER BACK TO LIVING TISSUE AND REMOVE. SMOOTH AND SHAPE WOUNDS SO AS NOT TO RETAIN WATER AND COAT THE TREATED AREA WITH AN APPROVED ANTISEPTIC TREE PAINT.
- CLEANUP: DISPOSED OF EXCESS SOIL. REMOVE ALL CUTTINGS AND WASTE MATERIALS. SOIL, BRANCHES, BINDING AND WRAPPING MATERIALS, REJECTED PLANTS, OR OTHER DEBRIS RESULTING FROM ANY PLANTING SHALL BE PROMPTLY CLEANED UP AND REMOVED. THE WORK AREA SHALL BE KEPT SAFE AND NEAT AT ALL TIMES UNTIL THE CLEANUP OPERATION IS COMPLETED. UNDER NO CIRCUMSTANCES SHALL THE ACCUMULATION OF SOIL, BRANCHES OR OTHER DEBRIS BE ALLOWED UPON A PUBLIC PROPERTY IN SUCH A MANNER AS TO RESULT IN A PUBLIC HAZARD. LIKEWISE, UNDER NO CIRCUMSTANCES SHALL ANY DEBRIS OR INCIDENTAL MATERIALS BE ALLOWED UPON ADJACENT PRIVATE PROPERTY.
- MAINTENANCE: (CONTRACTOR) FOR ALL PLANTINGS, SEEDED AREAS AND SODDED LAWN AREAS: THE CONTRACTOR SHALL MAINTAIN ALL PLANTINGS AND LAWN AREAS FOR AT LEAST A PERIOD OF 60 DAYS, OR UNTIL FINAL ACCEPTANCE FROM THE OWNER. THE CONTRACTOR IS RESPONSIBLE FOR ADEQUATELY WATERING PLANTS AND LAWN/TURFGRASS DURING THIS 60 DAY ESTABLISHMENT PERIOD. CONTRACTOR IS RESPONSIBLE FOR THE ESTABLISHMENT OF HEALTHY VIGOROUS PLANT MATERIALS AND LAWN/TURFGRASS GROWTH. CONTRACTOR IS ALSO RESPONSIBLE FOR ANY PRUNING OF PLANT MATERIALS, AND SHAPING AND/OR REPLACEMENT OF DEFICIENT BARK MULCH DURING THIS PERIOD. LONG TERM PLANT MATERIALS AND LAWN/TURFGRASS MAINTENANCE AND ANY PROGRAM FOR SUCH IS THE RESPONSIBILITY OF THE OWNER. ALL PLANTINGS AND LAWN/TURFGRASS AREAS SHALL BE MAINTAINED IN A MANICURED CONDITION.
- MAINTENANCE: (OWNER) THE OWNER IS RESPONSIBLE FOR THE CONTINUED MAINTENANCE, REPAIR AND REPLACEMENT OF ALL LANDSCAPING MATERIALS AND WEED BARRIER FABRIC AS NECESSARY FOLLOWING THE ONE (1) YEAR CONTRACTOR GUARANTEE PERIOD.

- CIVIL ENGINEERING
- SURVEYING & MAPPING
- CONSTRUCTION SERVICES
- WATER RESOURCES
- PLANNING & DEVELOPMENT
- TRANSPORTATION ENGINEERING
- LANDSCAPE ARCHITECTURE

MILWAUKEE REGIONAL OFFICE  
N22 W22931 NANCY'S COURT SUITE 3  
WAUKESHA, WISCONSIN 53186  
262.513.0666 PHONE | 262.513.1232 FAX  
MADISON | MILWAUKEE  
KENOSHA | APPLETON  
www.jsdinc.com

SERVICES PROVIDED TO:  
**NEW LAND ENTERPRISES, LLC**

1627-1633 N. JACKSON STREET  
MILWAUKEE, WI

PROJECT:  
**JACKSON STREET APARTMENTS**

PROJECT LOCATION:  
CITY OF MILWAUKEE  
MILWAUKEE COUNTY, WI

JSD PROJECT NO.: 15-7041

SEAL/SIGNATURE:

ALTHOUGH EVERY EFFORT HAS BEEN MADE IN PREPARING THESE PLANS AND CHECKING THEM FOR ACCURACY, THE CONTRACTOR AND SUBCONTRACTORS MUST CHECK ALL DETAIL AND DIMENSIONS OF THEIR TRADE AND BE RESPONSIBLE FOR THE SAME.

DESIGN BY: KAS	07-25-2016
DRAWN BY: KAS	07-25-2016
CHECKED BY: JLL	07-25-2016

PLAN MODIFICATIONS:	DATE:

**DIGGERS HOTLINE**

Call 811 or (800) 242-8511  
Milwaukee Area (262) 432-7910  
Hearing Impaired TDD (800) 542-2289  
www.DiggersHotline.com

SHEET TITLE:  
**LANDSCAPE DETAILS, NOTES, & SPECIFICATIONS**

SHEET NUMBER:  
**L200**



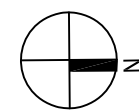
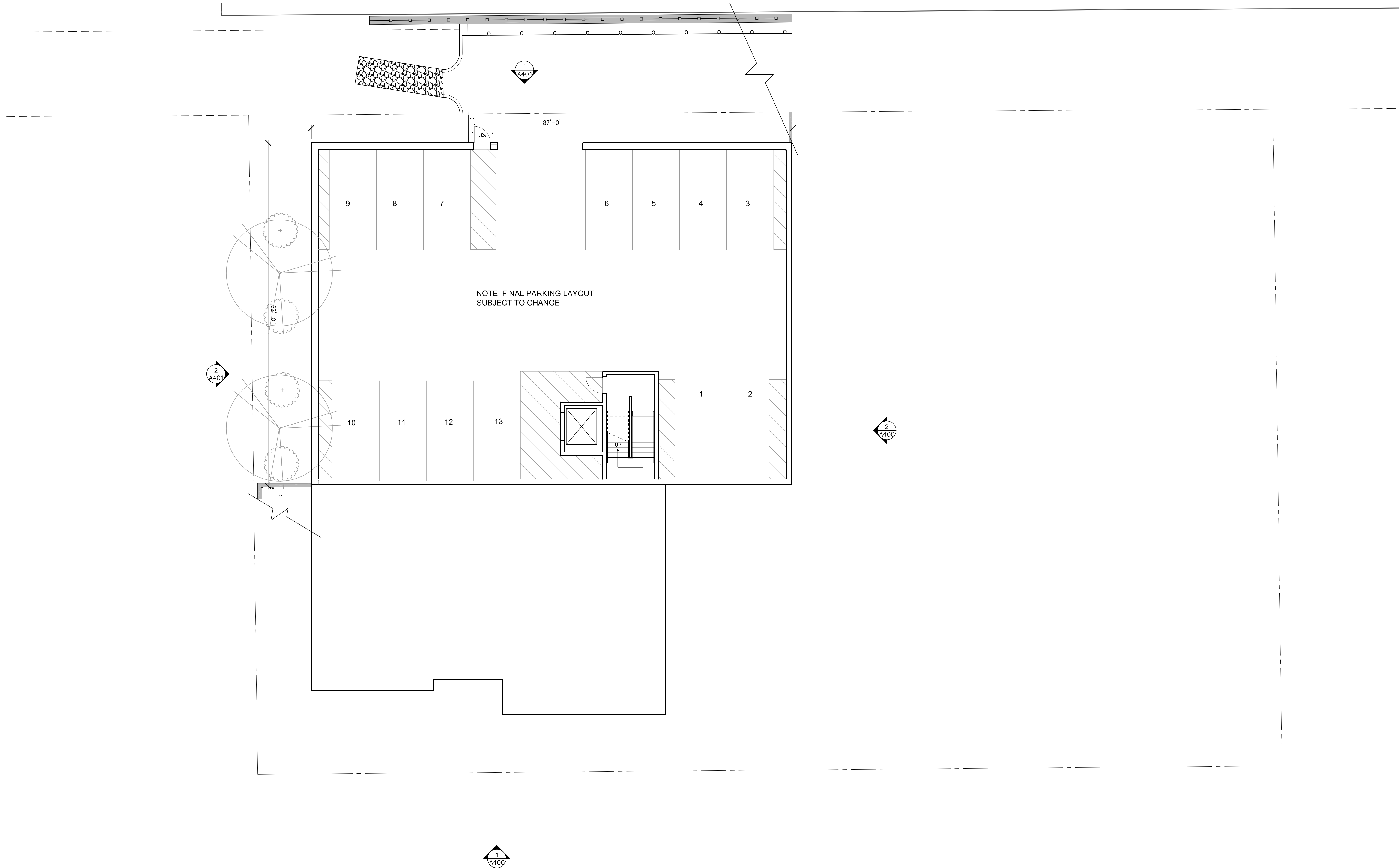



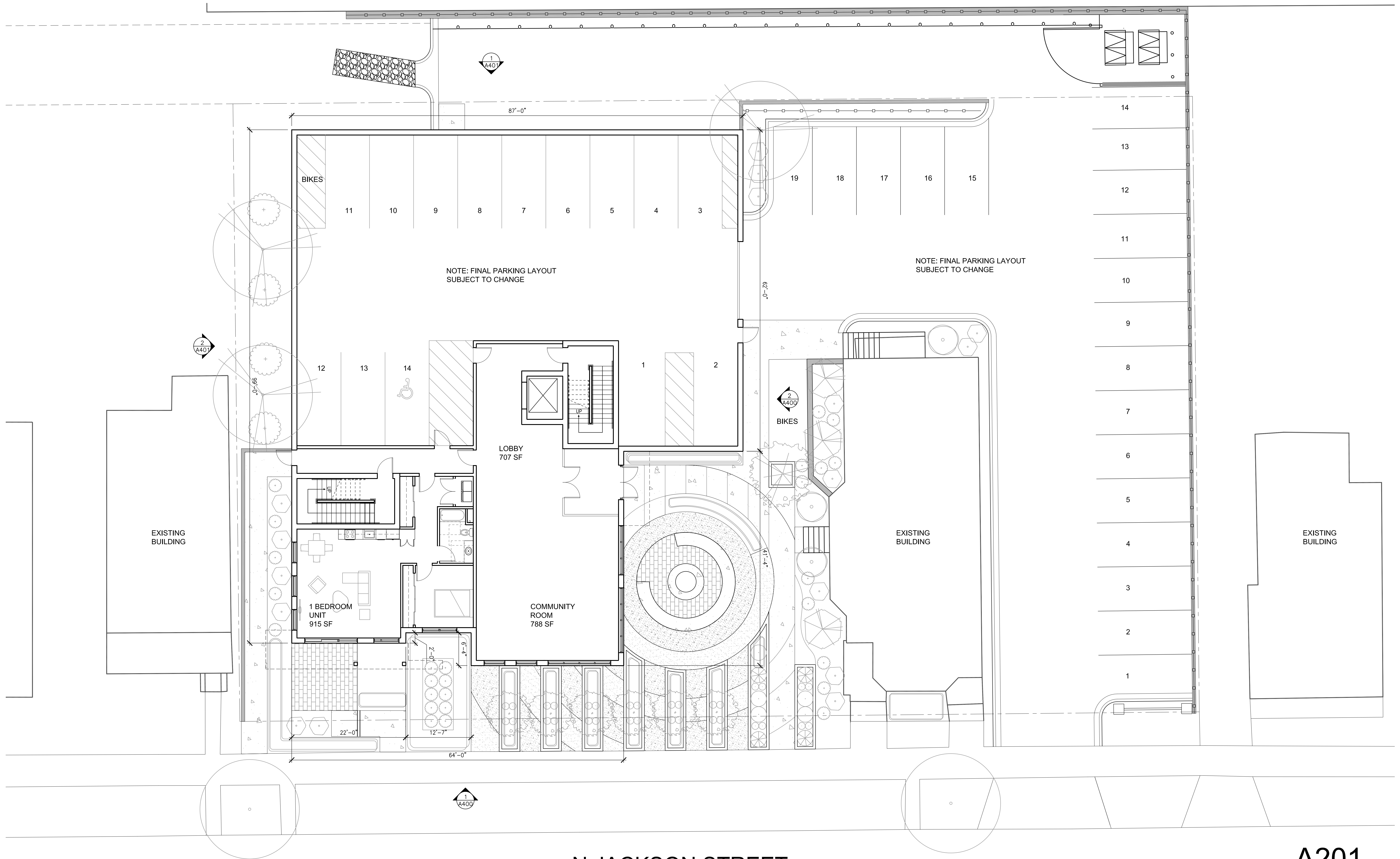

N JACKSON STREET

NOTE: SITE AND LANDSCAPING SHOWN FOR REFERENCE ONLY.  
SEE CIVIL AND LANDSCAPE PLANS FOR ADDITIONAL INFORMATION.

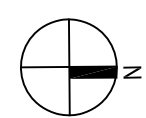

GROUND FLOOR PLAN

1/8"=1'-0"

A201

JACKSON ST APARTMENTS

DATE: 07/25/2016  
PROJECT #: 16-119

FILE #:160117

KINDNESS  
architecture+

Wiechmann Enterprises



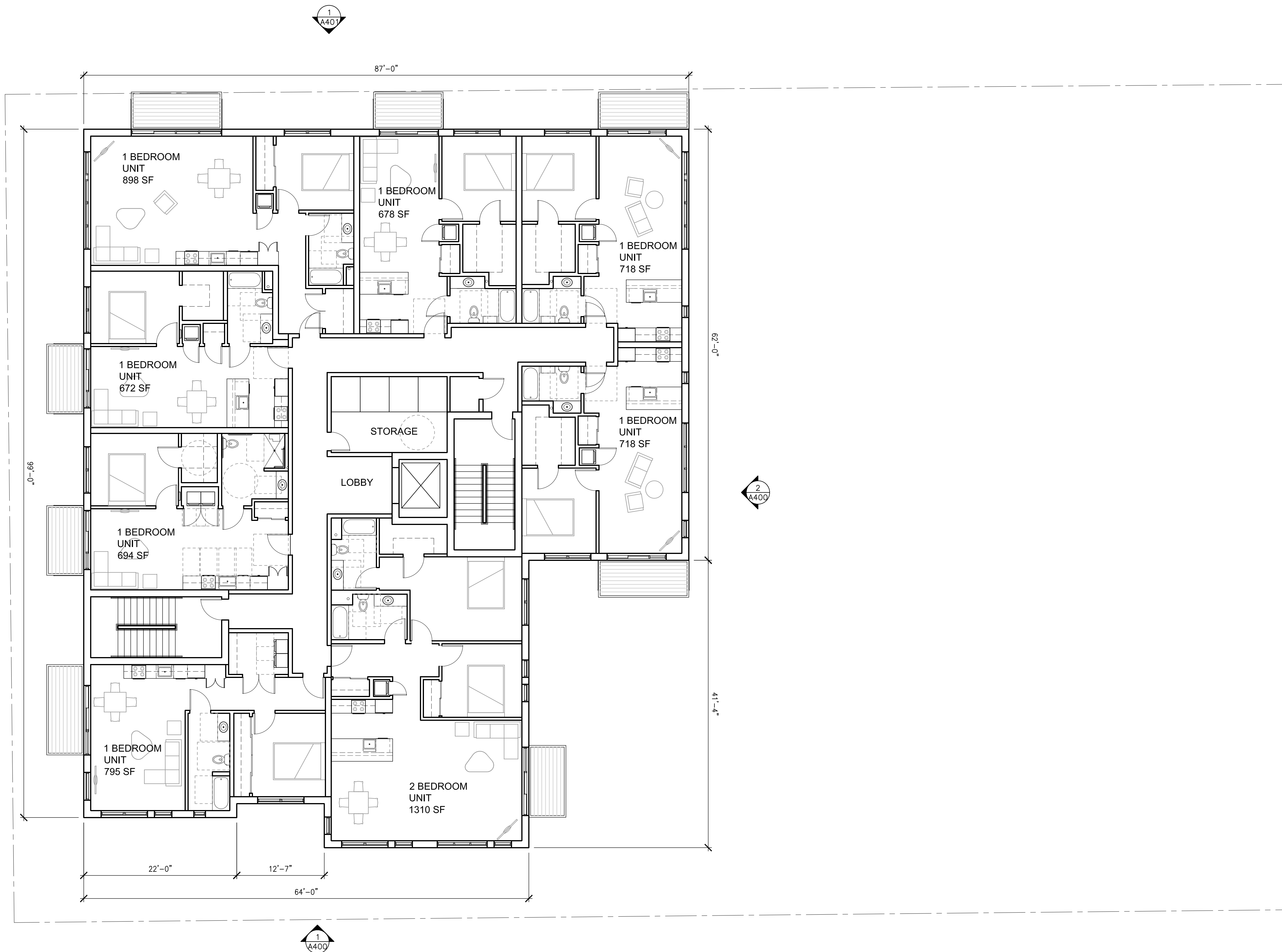

FLOOR AREA 7,864 SF

UNITS / FLOOR

GROUND FLOOR

(1) 1-BEDROOM

1 UNIT / FLOOR  
1 FLOOR

SECOND-FIFTH FLOOR

(7) 1-BEDROOM  
(1) 2-BEDROOM

8 UNITS / FLOOR  
4 FLOORS

33 TOTAL UNITS



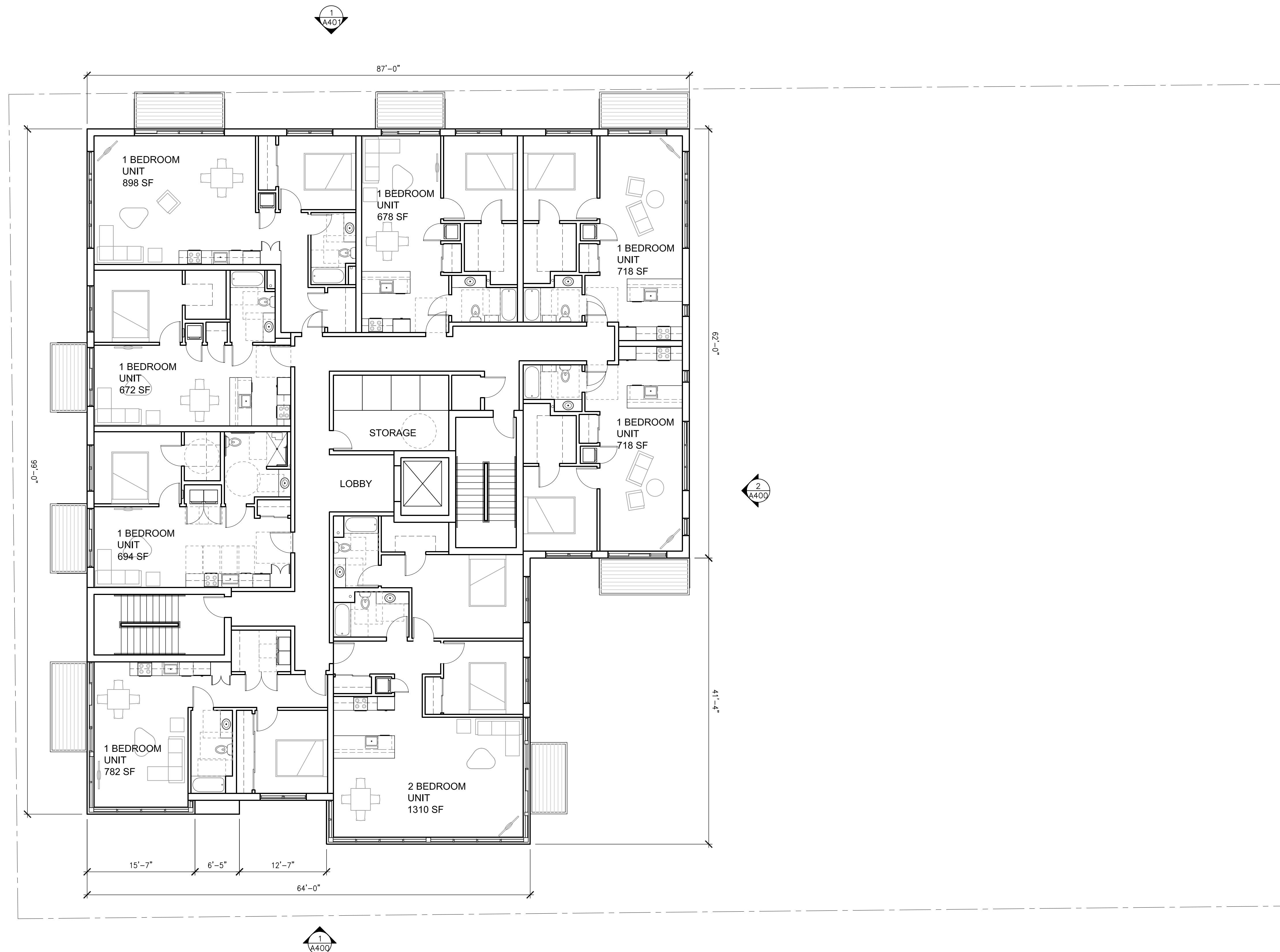





**2 BUILDING ELEVATION - NORTH**

1/8"=1'

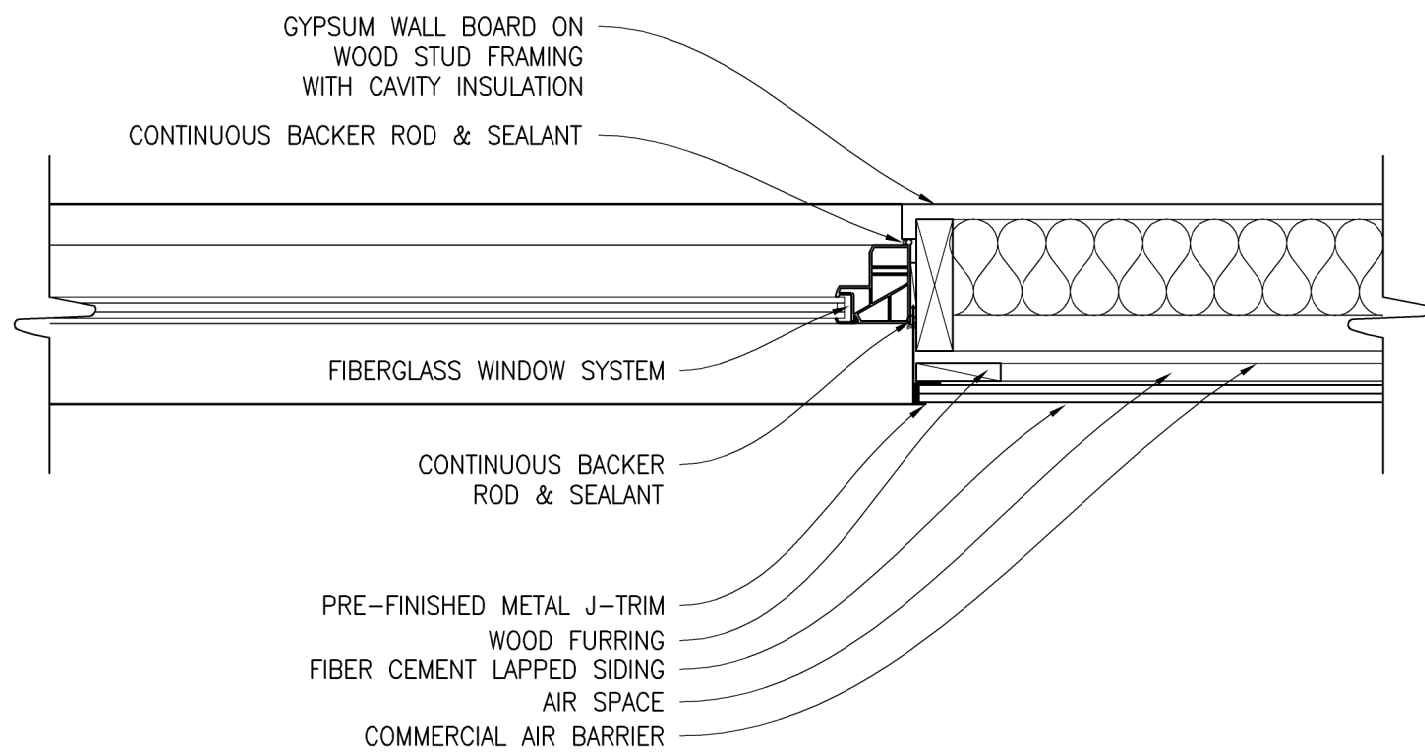

**3 CONCEPT WINDOW DETAIL**

1 1/2"=1'



**1 BUILDING ELEVATION - EAST**

1/8"=1'





**2 BUILDING ELEVATION - SOUTH**  
1/8"=1'



**1 BUILDING ELEVATION - WEST**  
1/8"=1'









BIRDS EYE VIEW



VIEW LOOKING SOUTH ON JACKSON ST



VIEW LOOKING NORTH ON JACKSON ST



VIEW OF SOUTHEAST CORNER