



PETITION FOR A SPECIAL PRIVILEGE

ccl-246 (7/15)

SP 2723

CCF 151401

- New application \$250.00 Fee**
- Amendment to add items to Special Privilege # _____ (\$125.00 Fee)**
- Amendment to remove items from Special Privilege # _____ (No fee)**
- Amendment for change of ownership for Special Privilege # _____ (No fee)**

- File petition with the Department of Public Works, Attention: Special Privileges, 841 North Broadway, Room 919, Milwaukee, WI 53202.
- Fee must be submitted with petition. Checks should be made payable to the City of Milwaukee.
- Questions? Call 414-286-2454

To the Honorable, The Common Council of the City of Milwaukee:

The Licensee Zet Jeff LLC
(Name of Individual, Partners, Corporation or LLC)

being the owners of the following property known by street address as 789 N. Jefferson St. , 53202
(Street Address and Zip Code)

in the 4th Aldermanic District respectfully petition the Common Council of the City of Milwaukee according to the provisions of Section 66.0425 of the Wisconsin Statutes, that the following privilege be granted:

Description of Special Privilege: STORM ENCLOSURE

Of which a plan or sketch is herewith submitted. Petitioner agrees to comply with all laws and all ordinances of the City of Milwaukee, to abide by any order or resolution of the Common Council affecting this privilege, to be primarily liable for damages to person or property by reason of the granting of such privilege, pay annual compensation as provided by law in the sum to be fixed by the proper city officers, and to file and keep current throughout the existence of the privilege, a certificate of insurance indicating applicant holds a public liability policy in at least the sums of \$25,000.00/\$50,000.00 bodily injury, and \$10,000.00 property damage, insuring the city against any liability that might arise by reason of the privilege.

Petitioner further agrees to remove said privilege whenever public necessity so requires when so ordered upon resolution adopted by the Common Council or other legislative body.

Should this special privilege be discontinued for any reason whatsoever, petitioner agrees to remove all construction work executed pursuant to this special privilege, to restore to its former condition and to the approval of the Commissioner of Public Works, any curb, pavement, or other public improvement which was removed, changed or disturbed by reason of the granting of this special privilege. Petitioner further agrees not to contest the validity of Section 66.0425 of the Wisconsin Statutes, or the legality of this special privilege in any way.

Name (Please Print): HOWARD ZETLEY ; PRESIDENT
(Individual, Partner, or Agent if corporation or LLC as shown above)

Signature:  Date: 11/30/15
(Individual, Partner, or Agent if corporation or LLC)

Corporation or LLC Name: ZETJEFF LLC
(If applicable, as shown above)

Mailing Address (If different than property address above): 8870 N. Port Washington, Rd., Milwaukee, WI 53217

(OVER)

City: Milwaukee State: WI Zip: 53217

Telephone: 414-352-1580 E-Mail: howard.zetley@zmgmtinc.com

Architect/Engineer/Contractor (If Applicable)

Name: _____

Address: _____

City: _____ State: _____ Zip: _____

Telephone: _____ E-Mail: _____

IMPORTANT NOTICE FOR CUSTOMERS PAYING BY CHECK

When you provide a check as payment, you authorize us either to use information from your check to make a one-time electronic fund transfer from your account or to process the payment as a check transaction.

HOW DEEP ARE BOLTS / TYPES OF BOLTS
OF BOLTS
DIMENSIONAL TO EDGE OF BUILDING NORTH

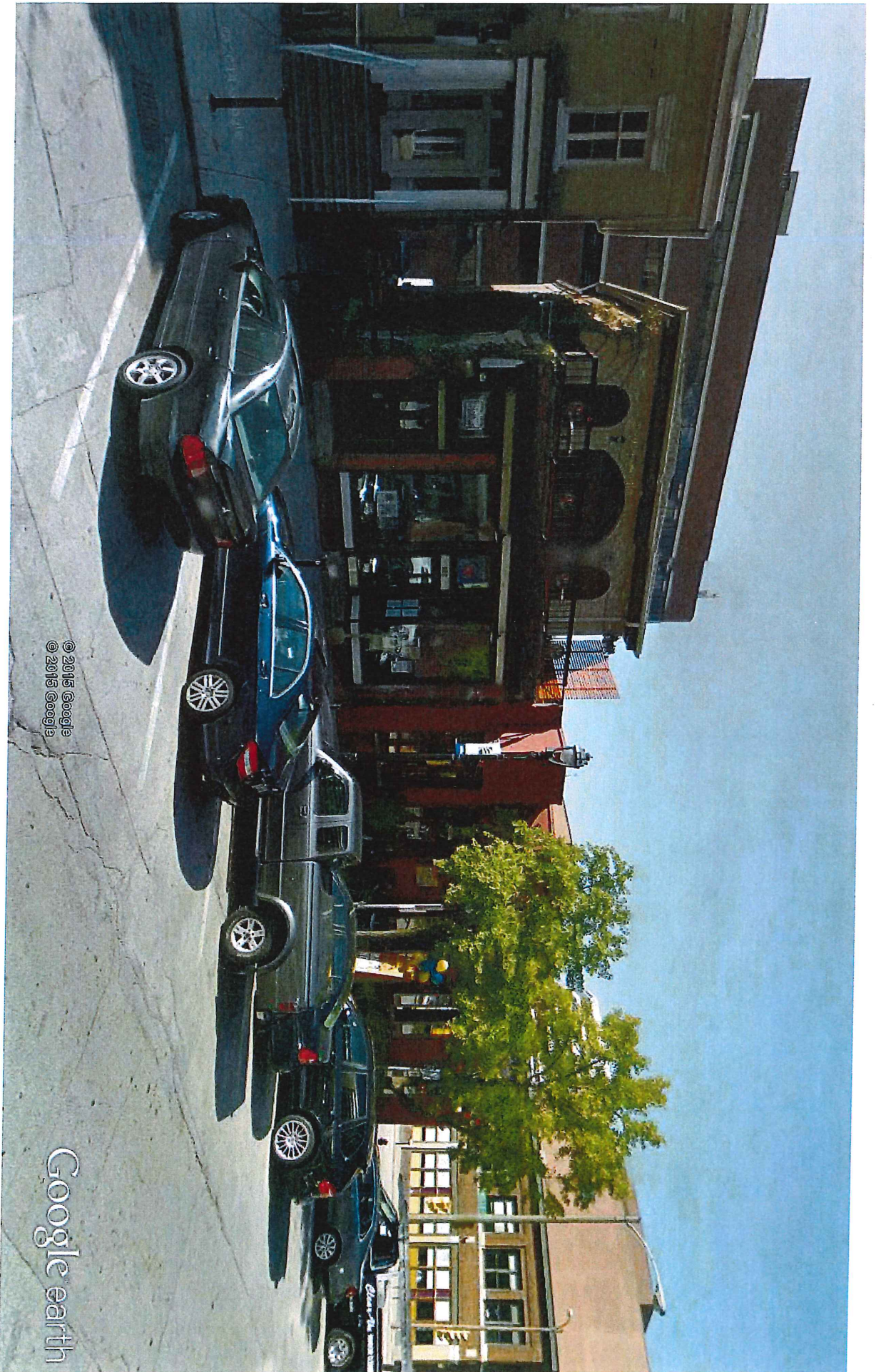

© 2015 Google
© 2015 Google

Google earth

feet
meters

10

5



Google earth

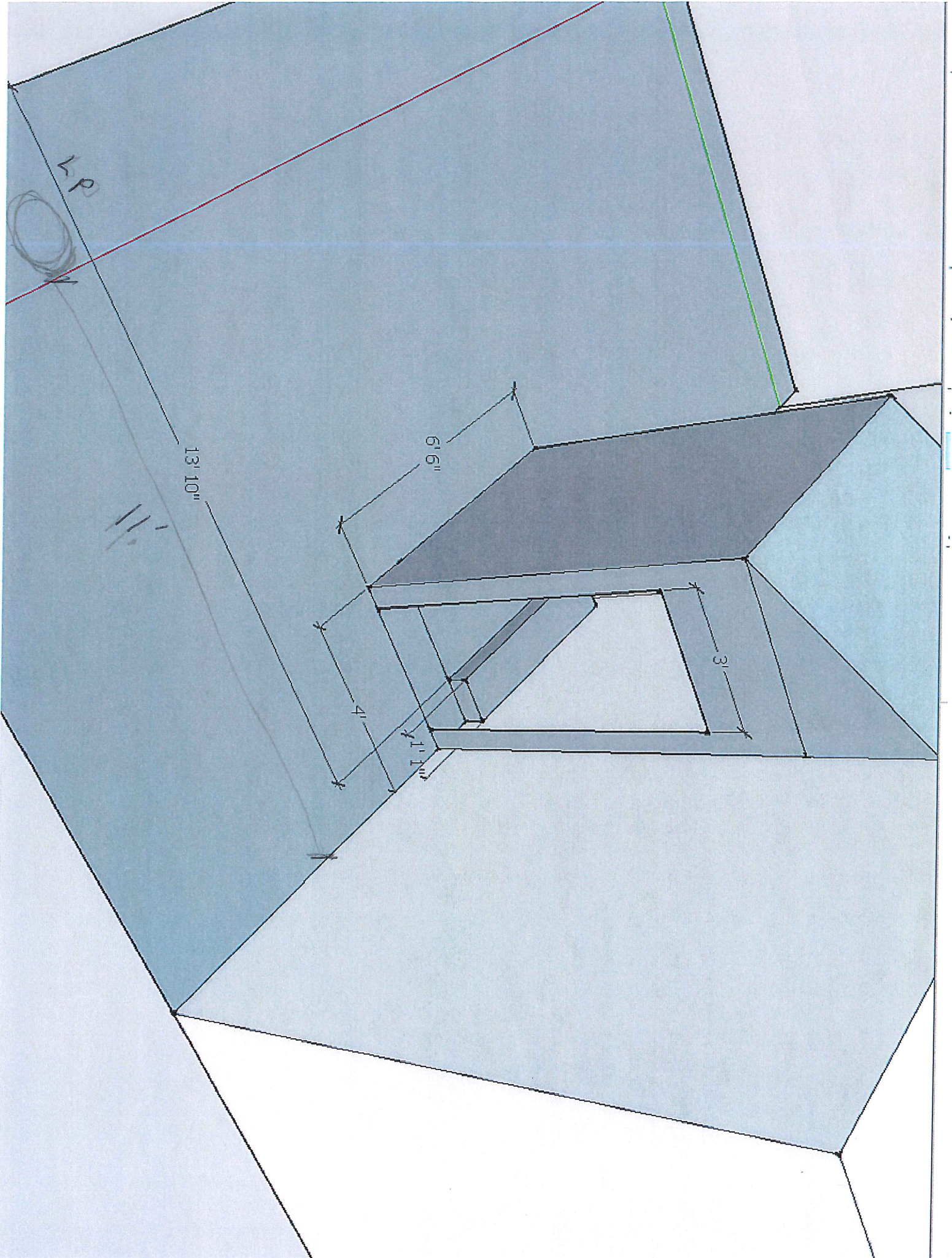

NAEGELE AWNING COMPANY
1120 W LINCOLN AVE
MILWAUKEE WI 53215

AWNING LEADER
DAN HODGES
OFFICE 414 645 2862
CELL 414 517 4643

WEDOAWNINGS@SBCGLOBAL.NET
NAEGELEAWNINGCOMPANY.COM

JOB: **BAD GENIE**

789 N JEFFERSON

AWNING 6' WIDE



12' TO CURB FROM BUILDING

FABRIC ON THE BOTTOM 3' AND CLEAR VINYL ON THE TOP PART

INSTALL WIND BREAK OVER FRONT DOOR AND DOOR
36" WIDE DOOR X 80" HIGH
ALL FIRE RETARDANT MATERIALS

COMPLETELY REMOVABLE WALLS AND 36" DOOR

ALL WELDED WALLS, FABRIC NICE AND TIGHT

SIDE VIEW

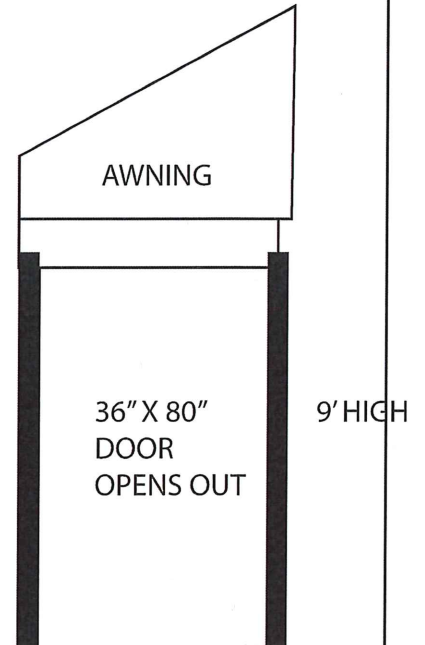

FACES NORTH

3'3" OUT

X
APPROVAL