



**CITY OF MILWAUKEE
OFFICE OF THE CITY CLERK**

Monday, December 21, 2015

COMMITTEE MEETING NOTICE

DYSON, Donnell L, Agent
Ink Hogs, LLC
514 E Center St

Milwaukee, WI 53212

You are requested to attend a hearing which is to be held in Room 301-B, Third Floor, City Hall on:

Tuesday, January 05, 2016 at 09:30 AM

Regarding: Your Tattoo and Body Piercing Renewal Application as agent for "Ink Hogs, LLC" for "Ink Hogs" at 514 E Center St.

There is a possibility that your application may be denied for one or more of the following reasons: The recommendation of the committee regarding the application shall be based on evidence presented at the hearing. Per MCO 85-2.7-4, probative evidence concerning whether or not a new license should be granted may be presented on the following subjects: whether or not the applicant meets the municipal requirements, the appropriateness of the location and premises where the licensed premises is to be located and whether use of the premises for the purposes or activities permitted by the license would tend to facilitate a public or private nuisance or create undesirable neighborhood problems such as disorderly patrons, unreasonably loud noise, litter, and excessive traffic and parking congestion. Probative evidence relating to these matters may be taken from the plan of operation submitted with the license application, if any, but shall not include the content of any music. Evidence regarding the fitness of the location of the premises to be maintained as the principal place of business, including but not limited to whether there is an overconcentration of businesses of the type for which the license is sought; whether the proposal is consistent with any pertinent neighborhood business or development plans, or the location's proximity to areas where children are typically present. The applicant's record in operating similarly licensed premises; and whether or not the applicant has been charged with or convicted of any felony, misdemeanor, municipal offense or other offense, the circumstances of which substantially relate to the activity to be permitted by the license being applied for or any other factor which reasonably relates to the public health, safety or welfare may also be considered. See attached police report or correspondence.

**Notice for applicants with
warrants or unpaid fines:**

Proof of warrant satisfaction or payment of fines must be submitted at the hearing on the above date and time. Failure to comply with this requirement may result in a delay of the granting/denial of your application.

Failure to appear at this meeting may result in the denial of your license. Individual applicants must appear only in person or by an attorney. Corporate or Limited Liability applicants must appear only by the agent designated on the application or by an attorney. Partnership applicants must appear by a partner listed on the application or by an attorney. If you wish to do so and at your own expense, you may be accompanied by an attorney of your choosing to represent you at this hearing.

You will be given an opportunity to speak on behalf of the application and to respond and challenge any charges or reasons given for the denial. No petitions can be accepted by the committee, unless the people who signed the petition are present at the committee hearing and willing to testify. You may present witnesses under oath and you may also confront and cross-examine opposing witnesses under oath. If you have difficulty with the English language, you should bring an interpreter with you, at your expense, so that you can answer questions and participate in your hearing.

You may examine the application file at this office during regular business hours prior to the hearing date. Inquiries regarding this matter may be directed to the person whose signature appears below.

Limited parking for persons attending meetings in City Hall is available at reduced rates (5 hour limit) at the Milwaukee Center on the southwest corner of East Kilbourn and North Water Street. Parking tickets must be validated in the first floor information booth in City Hall.

PLEASE NOTE: Upon reasonable notice, efforts will be made to accommodate the needs of disabled individuals through sign language interpreters or other auxiliary aids. For additional information or to request this service, contact the Council Services Division ADA Coordinator at (414) 286-2998, Fax - (414) 286-3456, TDD - (414) 286-2025.

JIM OWCZARSKI, CITY CLERK

BY:

Jason Schunk
License Division Manager

If you have questions regarding this notice, please contact the License Division at (414) 286-2238.

200 E. Wells Street, Room 105, City Hall, Milwaukee, WI 53202. www.milwaukee.gov/license
Phone: (414) 286-2238 Fax: (414) 286-3057 Email Address: License@milwaukee.gov

MILWAUKEE POLICE DEPARTMENT
LICENSE INVESTIGATION UNIT

**CRIMINAL RECORD/ORDINANCE VIOLATION/INCIDENTS
SYNOPSIS**

DATE: 11/13/15

LICENSE TYPE: TATTOO/BODY PIERCING

NEW:

RENEWAL: X

No. 221380

Application Date:

Expiration Date:

License Location: 514 E. Center St.

Aldermanic District:

Business Name:

Licensee/Applicant: DYSON, Donnell L.

(Last Name, First Name, MI)

Date of Birth: 08/16/81

Male: X

Female:

Home Address:

City:

State: WI

Zip Code:

Home Phone:

This report is written by Police Officer KUKOWSKI, assigned to the License Investigation Unit, Days.

The Milwaukee Police Department's investigation regarding this application revealed the following:

1. On 10/28/05 the applicant was cited in the City of Milwaukee for Possession of Marijuana at 2929 N. 11th Ln.

Charge : Possession of Marijuana
Finding : Guilty, Municipal Court
Sentence : \$354.00 fine
Date : 12/22/05
Case : 05121505

2. On 06/05/06 the applicant was charged in Milwaukee County with Disorderly Conduct §947.01 (misd).

Charge : Disorderly Conduct
Finding : Guilty, Circuit Court-to amended ordinance violation
Sentence : Fine
Date : 06/26/06
Case : 2006CM003920

3. On 11/03/07 the applicant was charged in Milwaukee County with Possession of THC §961.41 (misd).

Charge : Possession of THC
Finding : Guilty, Circuit Court
Sentence : 30 days House of Correction, 9 months probation, 6 month license suspension, \$250 fine
Date : 01/08/08
Case : 2007CM007667

4. On 10/29/10 the applicant was charged in Milwaukee County with Possession of THC §961.41 (misd) and Maintain Drug Trafficking Place §951.42 (felony).

Charge 1 : Possession of THC
2 : Maintain Drug Trafficking Place
Finding 1 : Guilty, Circuit Court
2 : Dismissed on Prosecutor's motion
Sentence : 2 days House of Correction, \$1000 fine
Date : 03/24/11
Case : 2010CF005442

- The applicant has an open warrant with the Milwaukee County Sheriff's Office.

411491 Failure to Support/Family Offense \$1200 bond

=====

5. On 04/19/14 at about 8:30 pm, Milwaukee police were on patrol on bikes riding through the alleyway between N Holton and N Booth Street. As they approached 514 E Center Street, officers smelled the strong odor of burning marijuana. Officers stopped at the front door of the business identified as "Ink Hogs" tattoo shop. Officers spoke with the owner, identified as Donnell Dyson, and as he opened the door to the business, officers could tell the smell came from his shop. Dyson stated to police the reason for the smell by stating sometimes his customers come into his shop and smoke marijuana while they are there being tattooed or waiting. Dyson was explained that this is illegal and would not be tolerated. Dyson allowed officers into the business to do a walk around of the interior of the building that included the basement and upstairs level, which was Dyson's residence. There was approximately 15-20 people inside the location that he stated were a mixture of customers and the customers' friends. Dyson further stated they were having a tattoo party which is where up and coming tattoo artists use Dyson's facility to promote their artwork and sell tattoos. Dyson was somewhat cooperative, but appeared to be very agitated and uncomfortable with officers checking his business. No paraphernalia or other contraband was located at the time.



Monday, December 21, 2015



Notice of Public Hearing

DYSON, Donnell L, Agent
Ink Hogs at 514 E Center St
Tattoo and Body Piercing Renewal Application

Tuesday, January 05, 2016 at 9:30 AM

To whom it may concern:

The above application has been made by the above named applicant(s). This requires approval from the Licenses Committee and the Common Council of the City of Milwaukee. The hearing before the Licenses Committee will take place on 1/5/2016 at 9:30 AM, in Room 301-B, Third Floor, City Hall. If you wish, you may provide testimony at the hearing regarding the request; see below for further information. You are not required to attend the hearing. Once the Licenses Committee makes its recommendation, this recommendation is forwarded to the full Common Council for approval at its next regularly scheduled hearing. Please review the information below and if you have further questions regarding this process, please contact the License Division at (414) 286-2238.

Important details for those wishing to provide information for the Licenses Committee to consider when making its recommendation:

1. The license application is scheduled to be heard at the above time. Due to other hearings running longer than scheduled, you may have to wait some time to provide your testimony.
2. You must appear in person and testify as to matters that you have personally experienced or seen. (You cannot provide testimony for your neighbor, parent or anyone else; this is considered hearsay and cannot be considered by the committee.)
3. No letters or petitions can be accepted by the committee (unless the person who wrote the letter or the persons who signed the petition are present at the committee hearing and willing to testify).
4. Persons opposed to the license application are given the opportunity to testify first; supporters may testify after the opponents have finished.
5. When you are called to testify, you will be sworn in and asked to give your name, and address. (If your first and/or last names are uncommon please spell them.)
6. You may then provide testimony.
 - a. Include only information relating to the above license application.
 - b. Include only information you have personally witnessed or seen.
 - c. Provide concise and relevant information detailing how this business has affected or may affect the peaceful enjoyment of your neighborhood.
 - d. If by the time you have the opportunity to testify, the information you wish to share has already been provided to the committee, you may state that you agree with the previous testimony. Redundant or repetitive testimony will not assist the committee in making its recommendation.
7. After giving your testimony, the members of the Licenses Committee and the licensee may ask questions regarding the testimony you have given or other factors relating to the license application.
8. Business Competition is not a valid basis for denial or non-renewal of a license.
Please Note: If you have submitted an objection to the above application your objection cannot be considered by the committee unless you personally testify at the hearing.

RESIDENT	MAIL ADDRESS	CITY AND ZIP CODE
CURRENT RESIDENT	2656 N HOLTON ST	MILWAUKEE, WI 53212-2929
CURRENT RESIDENT	2657 N BOOTH ST	MILWAUKEE, WI 53212-2908
CURRENT RESIDENT	2657A N BOOTH ST	MILWAUKEE, WI 53212-2908
CURRENT RESIDENT	2658 N HOLTON ST	MILWAUKEE, WI 53212-2929
CURRENT RESIDENT	2663 N BOOTH ST	MILWAUKEE, WI 53212-2908
CURRENT RESIDENT	2663A N BOOTH ST	MILWAUKEE, WI 53212-2908
CURRENT RESIDENT	2663A N HOLTON ST	MILWAUKEE, WI 53212-2928
CURRENT RESIDENT	2665 N HOLTON ST	MILWAUKEE, WI 53212-2928
CURRENT RESIDENT	2668 N HOLTON ST	MILWAUKEE, WI 53212-2929
CURRENT RESIDENT	2668A N HOLTON ST	MILWAUKEE, WI 53212-2929
CURRENT RESIDENT	2669 N BOOTH ST	MILWAUKEE, WI 53212-2908
CURRENT RESIDENT	2669A N HOLTON ST	MILWAUKEE, WI 53212-2928
CURRENT RESIDENT	2669B N HOLTON ST	MILWAUKEE, WI 53212-2928
CURRENT RESIDENT	2672 N HOLTON ST A	MILWAUKEE, WI 53212-2929
CURRENT RESIDENT	2674 N HOLTON ST	MILWAUKEE, WI 53212-2929
CURRENT RESIDENT	2675 N BOOTH ST	MILWAUKEE, WI 53212-2908
CURRENT RESIDENT	2675 N HOLTON ST	MILWAUKEE, WI 53212-2928
CURRENT RESIDENT	2676 N HOLTON ST A	MILWAUKEE, WI 53212-2929
CURRENT RESIDENT	2678 N HOLTON ST	MILWAUKEE, WI 53212-2929
CURRENT RESIDENT	2704 N BOOTH ST 1	MILWAUKEE, WI 53212-2558
CURRENT RESIDENT	2704 N BOOTH ST 2	MILWAUKEE, WI 53212-2558
CURRENT RESIDENT	2704 N BOOTH ST 3	MILWAUKEE, WI 53212-2558
CURRENT RESIDENT	2704 N BOOTH ST 4	MILWAUKEE, WI 53212-2558
CURRENT RESIDENT	2707 N BOOTH ST	MILWAUKEE, WI 53212-2532
CURRENT RESIDENT	2707A N BOOTH ST	MILWAUKEE, WI 53212-2532
CURRENT RESIDENT	2716 N BOOTH ST	MILWAUKEE, WI 53212-2533
CURRENT RESIDENT	2717 N BOOTH ST	MILWAUKEE, WI 53212-2532
CURRENT RESIDENT	2717A N HOLTON ST	MILWAUKEE, WI 53212-2519
CURRENT RESIDENT	2718 N BOOTH ST	MILWAUKEE, WI 53212-2533
CURRENT RESIDENT	2723 N BOOTH ST	MILWAUKEE, WI 53212-2532
CURRENT RESIDENT	2723A N BOOTH ST	MILWAUKEE, WI 53212-2532
CURRENT RESIDENT	2723B N BOOTH ST	MILWAUKEE, WI 53212-2532
CURRENT RESIDENT	2724 N BOOTH ST	MILWAUKEE, WI 53212-2533
CURRENT RESIDENT	2725 N BOOTH ST	MILWAUKEE, WI 53212-2532
CURRENT RESIDENT	2730 N BOOTH ST	MILWAUKEE, WI 53212-2533
CURRENT RESIDENT	2731 N BOOTH ST	MILWAUKEE, WI 53212-2532
CURRENT RESIDENT	2731 N HOLTON ST	MILWAUKEE, WI 53212-2519
CURRENT RESIDENT	2731A N HOLTON ST	MILWAUKEE, WI 53212-2519
CURRENT RESIDENT	2733 N BOOTH ST	MILWAUKEE, WI 53212-2532
CURRENT RESIDENT	2736A N HOLTON ST	MILWAUKEE, WI 53212-2520
CURRENT RESIDENT	2737 N BOOTH ST	MILWAUKEE, WI 53212-2532
CURRENT RESIDENT	2737 N HOLTON ST	MILWAUKEE, WI 53212-2519
CURRENT RESIDENT	2737A N HOLTON ST	MILWAUKEE, WI 53212-2519
CURRENT RESIDENT	2739 N BOOTH ST	MILWAUKEE, WI 53212-2532
CURRENT RESIDENT	2740 N HOLTON ST	MILWAUKEE, WI 53212-2520
CURRENT RESIDENT	2740A N HOLTON ST	MILWAUKEE, WI 53212-2520
CURRENT RESIDENT	2741 N BOOTH ST	MILWAUKEE, WI 53212-2532
CURRENT RESIDENT	2741A N BOOTH ST	MILWAUKEE, WI 53212-2532
CURRENT RESIDENT	2744 N HOLTON ST	MILWAUKEE, WI 53212-2520
CURRENT RESIDENT	2744A N HOLTON ST	MILWAUKEE, WI 53212-2520
CURRENT RESIDENT	2745 N BOOTH ST	MILWAUKEE, WI 53212-2532
CURRENT RESIDENT	2745A N BOOTH ST	MILWAUKEE, WI 53212-2532
CURRENT RESIDENT	427 E CENTER ST	MILWAUKEE, WI 53212-2916
CURRENT RESIDENT	430 E CENTER ST	MILWAUKEE, WI 53212-2917
CURRENT RESIDENT	504 E CENTER ST	MILWAUKEE, WI 53212-2957

CURRENT RESIDENT	505 E CENTER ST	MILWAUKEE, WI 53212-2956
CURRENT RESIDENT	506 E CENTER ST	MILWAUKEE, WI 53212-2957
CURRENT RESIDENT	510 E CENTER ST	MILWAUKEE, WI 53212-2957
CURRENT RESIDENT	512 E CENTER ST	MILWAUKEE, WI 53212-2957
CURRENT RESIDENT	514 E CENTER ST	MILWAUKEE, WI 53212-2957
CURRENT RESIDENT	518 E CENTER ST	MILWAUKEE, WI 53212-2957
CURRENT RESIDENT	524 E CENTER ST	MILWAUKEE, WI 53212-2957
CURRENT RESIDENT	524A E CENTER ST	MILWAUKEE, WI 53212-2957
CURRENT RESIDENT	524B E CENTER ST	MILWAUKEE, WI 53212-2957

Total Records: 65

Radius: 250.0 feet and Center of Circle: 514 E Center ST



TATTOO & BODY PIERCING ESTABLISHMENT LICENSE SUPPLEMENTAL RENEWAL APPLICATION

Office of the City Clerk License Division
200 E. Wells St. Room 105, Milwaukee, WI 53202
(414) 286-2238 license@milwaukee.gov www.milwaukee.gov/license

ccl-talrenapp 5/4/15

Ink Hogs LLC
Ink Hogs
514 E Center St
Milwaukee, WI 53212

AD 6

Current License Expiration Date: June 30, 2015

Tattoo/Body Piercing Application & \$325 Fee
Due Date: May 20, 2015

\$54 Late Fee Begins: May 21, 2015

SERVICES OFFERED (check all that apply)

TATTOO SERVICES

- ☐ Braiding ☐ Scarification ☐ Tattoo Removal
☐ Branding ☐ Subdermal Implants ☐ Other:
☐ Permanent Makeup ☒ Tattoo

PIERCING SERVICES

- ☒ Body Piercing
☐ Ear Piercing
☐ Other:

HOURS OF OPERATION

An Extended Hours Establishment License is required to operate during the hours of 12:00 a.m. and 5:00 a.m.

Day of the Week	Opening Time (include a.m. or p.m.)	Closing Time (include a.m. or p.m.)	Number of Customers Expected
Sunday	10am	11 p.m	
Monday	10am	11 p.m	
Tuesday	10am	11 p.m	
Wednesday	10am	11 p.m	
Thursday	10am	11 pm	
Friday	10am	11 pm	
Saturday	10am	11 pm	

PLAN OF OPERATION

What are your plans to keep the grounds clean? (check all that apply)

- ☐ Sweep ☐ Pressure Wash ☒ Pick Up Litter ☐ Hired Maintenance ☐ Building Owner's Responsibility ☒ Garbage Cans Outside
☐ Other

How often will the grounds be cleaned?

- ☐ Daily ☒ Weekly ☐ As Needed ☐ Monthly ☐ Other

Who is responsible to keep the grounds clean? (check all that apply)

- ☐ Licensee ☐ Building Owner ☒ Employees ☐ Hired Maintenance ☐ Other

How are noise issues prevented/addressed? (check all that apply)

- ☐ Security ☐ Manager approaches customer(s) ☒ Call police ☐ Signs posted ☐ Other

SIGNATURE

By signing below, I certify that all the information on this application is correct and acknowledge that any change in the information on the application shall be reported to the City Clerk's License Division within 10 days of the change.

I shall promptly notify the City Clerk's License Division in writing if my establishment ceases operation.

Signature of Sole Proprietor, Partner, Agent or 20% or More Shareholder

Kenneth L. Olson

ALSO COMPLETE REVERSE SIDE →



**CITY OF MILWAUKEE
OFFICE OF THE CITY CLERK**

Tuesday, December 22, 2015

COMMITTEE MEETING NOTICE

AD 06

Agnes D Boone

240 N 34th St

Milwaukee, WI 53208

You are requested to attend a hearing which is to be held in Room 301-B, Third Floor, City Hall on:

Tuesday, January 05, 2016 at 09:30 AM

Regarding: Your Class B Tavern and Public Entertainment Premises License Applications Requesting Jukebox, Disc Jockey, 1 Amusement Machine, and 1 Pool Table for "Milestone Sports Bar" at 2978 N Mother Simpson WA.

There is a possibility that your application may be denied for one or more of the following reasons: The recommendation of the committee regarding the application shall be based on evidence presented at the hearing. Per MCO 85-2.7-4, probative evidence concerning whether or not a new license should be granted may be presented on the following subjects: whether or not the applicant meets the municipal requirements, the appropriateness of the location and premises where the licensed premises is to be located and whether use of the premises for the purposes or activities permitted by the license would tend to facilitate a public or private nuisance or create undesirable neighborhood problems such as disorderly patrons, unreasonably loud noise, litter, and excessive traffic and parking congestion. Probative evidence relating to these matters may be taken from the plan of operation submitted with the license application, if any, but shall not include the content of any music. Evidence regarding the fitness of the location of the premises to be maintained as the principal place of business, including but not limited to whether there is an overconcentration of businesses of the type for which the license is sought; whether the proposal is consistent with any pertinent neighborhood business or development plans, or the location's proximity to areas where children are typically present. The applicant's record in operating similarly licensed premises; and whether or not the applicant has been charged with or convicted of any felony, misdemeanor, municipal offense or other offense, the circumstances of which substantially relate to the activity to be permitted by the license being applied for or any other factor which reasonably relates to the public health, safety or welfare may also be considered. See attached police report or correspondence.

**Notice for applicants with
warrants or unpaid fines:**

Proof of warrant satisfaction or payment of fines must be submitted at the hearing on the above date and time. Failure to comply with this requirement may result in a delay of the granting/denial of your application.

Failure to appear at this meeting may result in the denial of your license. Individual applicants must appear only in person or by an attorney. Corporate or Limited Liability applicants must appear only by the agent designated on the application or by an attorney. Partnership applicants must appear by a partner listed on the application or by an attorney. If you wish to do so and at your own expense, you may be accompanied by an attorney of your choosing to represent you at this hearing.

You will be given an opportunity to speak on behalf of the application and to respond and challenge any charges or reasons given for the denial. No petitions can be accepted by the committee, unless the people who signed the petition are present at the committee hearing and willing to testify. You may present witnesses under oath and you may also confront and cross-examine opposing witnesses under oath. If you have difficulty with the English language, you should bring an interpreter with you, at your expense, so that you can answer questions and participate in your hearing.

You may examine the application file at this office during regular business hours prior to the hearing date. Inquiries regarding this matter may be directed to the person whose signature appears below.

Limited parking for persons attending meetings in City Hall is available at reduced rates (5 hour limit) at the Milwaukee Center on the southwest corner of East Kilbourn and North Water Street. Parking tickets must be validated in the first floor information booth in City Hall.

PLEASE NOTE: Upon reasonable notice, efforts will be made to accommodate the needs of disabled individuals through sign language interpreters or other auxiliary aids. For additional information or to request this service, contact the Council Services Division ADA Coordinator at (414) 286-2998, Fax - (414) 286-3456, TDD - (414) 286-2025.

JIM OWCZARSKI, CITY CLERK

BY:

Jason Schunk

License Division Manager

If you have questions regarding this notice, please contact the License Division at (414) 286-2238.

200 E. Wells Street, Room 105, City Hall, Milwaukee, WI 53202. www.milwaukee.gov/license
Phone: (414) 286-2238 Fax: (414) 286-3057 Email Address: License@milwaukee.gov

REDACTED RECORD

*****I REQUEST TO REMAIN ANONYMOUS*****

This letter is concerning an objection to the Milestones Spots Bar at 2978 North Mother Simpson Way. My objection stands to the fact that since this bar has opened there has been nothing but trouble. The patrons hang outside of the bar most nights, on the corner, sitting on top of cars in the street.

to the sounds of gunshots.

patrons before entering the facility,

hide

guns

on numerous occasions.

a loud boom

at the back of the bar and one guy with what

looked like an AK-47 gun, facing west on Chambers street and firing the gun, as others stood

and watched. 911 and the police came, but the guys were gone by the time they arrived.

They guy had stored his weapons underneath car

some guys come out of the bar. I noticed

one of the guys had a gun in his hand.

shots were fired.

Another night some people had exited the bar, just hanging out on the corner. During this time a female and male begin to exchange words because she was not interested in him. The argument

became very heated. She proceeded to call someone on her telephone and tell them to come handle the guy she was into it with. She then gets into her as and as she drive away, the guy stood on the west side of Mother Simpson Way and fired about five shots into the vehicle as it drove off. Police came, but by the time of their arrival, the guy had pulled off.

Another night, it was bar closing time and the people had the streets blocked with cars, no one could get through. During this time, three girls were proceeding to jump on a guy for calling one of the girls out of their name. People got out of their cars to watch the fight. Therefore, those who wanted to move, could not move. A guy in a red Camry went to his car got a gun and fired three shots into the air. Others followed suit with their guns. The people begin to scatters, abruptly taking off in their cars. Police arrived and cleared the rest of the traffic and to perform their duties regarding gunfire.

Another night apparently there was an incident that went on inside the bar that carried outside. One guy standing on Mother Simpson Way facing north was firing a gun at a guy who standing at the intersection of Chambers and North 10th Street facing south. One Guy was apprehended by the police. The guys that was arrested friends returned to look for the gun,

They were there looking for the gun for some time, nothing was found. But this is ongoing things with people hiding their weapons on this property.

Another night the bar had closed and the people were gather outside, not going to their cars to depart from the area. Traffic was once again, at a standstill due to many blocking the streets, playing their loud music and sitting on the side of their cars. Some decided to fire off a gun and others begin to follow suit. A police detective car just so happened to be on the corner and there was a guy standing . that decided to fire his gun into the air (didn't see the detectives I guess). They quickly apprehended him and also retrieved the gun.

there is loud music almost every single night, especially on Mondays, Thursdays, Fridays and Saturday when they have a Disc Jockey. They keep the rear door open to the fenced in backyard

Also the patrons gather in the backyard to make drug purchases and use drugs. the marijuana as it reeks t

the drugs being sold, cocaine being sniffed. even seen someone perform a sexual act, but stopped before someone would catch them. There are many underage people that gather at this establishment.

This establishment has brought unnecessary trouble to a neighborhood that is usually quiet at night. The neighborhood is filled with many children and all these activities propose a greater risk to children being hurt or an innocent bystander.

The business operators do not seem to care about this areas because usually when the trouble arises, they leave for fear of the police coming into the bar, or they stay in with the lights out until they think the coast is clear. I totally objet to ANY future business for this place. The drugs and guns are not a good thing when it comes to a community trying to revive itself from years of downfall.

******* I REQUEST TO REMAIN ANONYMOUS*******

Case : 101001360344

[Close Case](#)

Client Info:

Name:

Address:

Phone Number:

Email:

Confidential?: Y

Issue: City Clerk License Object/Support Web

Date Submitted: 11/07/2015

Status: open

Date Completed:

Address: 2978 N MOTHER SIMPSON WA

Due Date: 12/07/2015 [Edit](#)

Reason for request:

Object to License| The establishment has cause too much gunfire in this area. There is gunfire every weekend. There are drugs being sold and used on the property. There are underage patrons. Loud music, and loitering.

Case notes: [Add Note](#)

1. entered address: 2978 N MOTHER SIMPSON WA

Staff comments:

Agent Created Case

[Click here to view map and/or images](#)

Case : 101001356917

[Close Case](#)

Client Info:

Name:

Address:

Phone Number:

Email:

Confidential?: Y

Issue: City Clerk License Object/Support Web

Status: open

Address: 2978 N MOTHER SIMPSON WA

REDACTED RECORD

Date Submitted: 11/03/2015

Date Completed:

Due Date: 12/03/2015

[Edit](#)

Reason for request:

Object to License| This Bar is a real danger in the neighborhood. Almost every Friday and Saturday night shootings are very common. After closing hours people are all over the street making loud noise and playing music

Case notes: [Add Note](#)

1. entered address: 2978 N MOTHER SIMPSON WA

Staff comments:

Agent Created Case

[Click here to view map and/or images](#)

Case : 101001356778 [Close Case](#)

Client Info:

Name:

Address:

Phone Number:

Email:

Confidential?: Y

Issue: City Clerk License Object/Support Web

REDACTED RECORD

Date Submitted: 11/03/2015

Status: open

Date Completed:

Address: 2978 N MOTHER SIMPSON WA

Due Date: 12/03/2015 [Edit](#)

Reason for request:

Object to License| Bar is open all the time at all hours of the day. After hours customers will not leave and then fights break out. Far to many under age people are in and out of the bar.

Case notes: [Add Note](#)

1. entered address: 2978 N MOTHER SIMPSON WA

Staff comments:

Agent Created Case

[Click here to view map and/or images](#)

I object to granting a
License.

CITY OF INDIANAPOLIS
LICENSE DIVISION
2015 NOV -4 P 3:40

REDACTED RECORD

Noise Nuisance
TRASH & Bottles on property
Gunshots fired weekly
Fighting in street at Closing
Loitering After Hours
police called several incidents ^{FOR}

MILWAUKEE POLICE DEPARTMENT

LICENSING

CRIMINAL RECORD/ORDINANCE VIOLATION/INCIDENTS SYNOPSIS

DATE: 11/03/2015

LICENSE TYPE: BTAVN

NEW: ☐

RENEWAL: ☒

No. 201452

Application Date: 11/03/2015

License Location: 2978 North Mother Simson Way

Business Name: Milestone Sports Bar

Licensee/Applicant: Williams, Laron
(Last Name, First Name, MI)

Date of Birth: 07/30/1963

Home Address: 3043 North 5th Street

City: Milwaukee

State: WI **Zip Code:** 53212

Home Phone: 414-544-1282

This report is written by Police Officer Gilbert Gwinn, assigned to the License Investigation Unit, Days.

The Milwaukee Police Department's investigation regarding this application revealed the following:

1. On 09/26/2015 at 2:20am Milwaukee police responded to a Shottspotter complaint in the area of North 10th Street and West Chambers Street. While investigating that complaint, officers discovered several patrons inside Milestone Sports Bar. The applicant was cited.

Charge	1:	Class B Premises Allow Patron After Hours
	2:	Licensed Premises-Immediate Police Entry Required
Finding	1:	Due for arraignment 11/12/2015 8:30am branch 2
	2:	Due for arraignment 11/12/2015 8:30am branch 2
Sentence	1:	
	2:	
Date	:	
Case	1:	15058533
	2:	15058534

This document was produced 11/03/2015 solely as previous
premise

Date: 12/07/15
Officer: L. Lammers

City of Milwaukee Police Department
90-5-1.5 Crime Prevention Survey
Tavern Inspection

Name of Premise: Milestone Sports Bar
Address: 2978 N Mother Simpson Way
Phone:

Owner:
Owner address:
City State Zip:
Owner Phone:
Owner email:

Licensee/Agent: Agnes Boone
Home Address: 240 N 34th St
City State Zip: Milwaukee, WI 53208
Phone: 414-339-5948
Email:

Preferred contact: Mrs. Boone

Location currently open: ☐ YES ☐ NO

Projected open date: after license approval

Day's open: ☐ S ☐ M ☐ T ☐ W ☐ Th ☐ F ☐ SA ☒ ALL

Hours of Operation: Sun: 6 am - close 24 hours ☐ Y ☒ N
Mon:
Tue:
Wed:
Thu:
Fri:
Sat:

Premise Type: ☒ Tavern/Bar
☐ Restaurant
☐ Other:

Licenses currently held:

Alcohol:	<input type="checkbox"/> Yes <input checked="" type="checkbox"/> No	Class:	#:
Tobacco:	<input type="checkbox"/> Yes <input checked="" type="checkbox"/> No		#:
Food:	<input type="checkbox"/> Yes <input checked="" type="checkbox"/> No		#:
Occupancy:	<input type="checkbox"/> Yes <input checked="" type="checkbox"/> No		#:
Other:	<input type="checkbox"/> Yes <input checked="" type="checkbox"/> No	Type:	#:
Other:	<input type="checkbox"/> Yes <input checked="" type="checkbox"/> No	Type:	#:

Who is your alcohol distributor? unknown

Exterior Survey:

1. Is the area around the location clean? ☒ Yes ☐ No
2. What surrounds the location? (Check all the apply)
 - a. ☐ Park
 - b. ☐ School
 - c. ☐ Youth Center
 - d. ☐ Church
 - e. ☐ Tavern(s) If so, how many
 - f. ☒ Residential
 - g. ☐ Other businesses
 - h. ☐ Other:
3. Can you see from the outside of the location into the interior ☐ Yes ☒ No
4. Can you see the employees inside of the location from the outside ☐ Yes ☒ No
5. Are exterior windows free of signage ☒ Yes ☐ No
6. Is there a bus stop? ☐ Yes ☒ No
7. Is there a bus shelter? ☐ Yes ☒ No ☒ N/A
8. Street parking ☒ Yes ☐ No
9. Is there a parking lot ☐ Yes ☒ No
10. Is the parking lot clean? ☐ Yes ☐ No ☒ N/A
11. Is the parking lot well lit? ☐ Yes ☐ No ☒ N/A
12. Valet Parking ☐ Yes ☒ No
 - a. Will this lot have a guard? ☐ Yes ☐ No ☒ N/A
 - b. Will this lot have cameras? ☐ Yes ☐ No ☒ N/A
13. Are there areas where a person could conceal themselves ☐ Yes ☒ No
14. Is there exterior lighting? ☐ Yes ☐ No. Does it appears to be adequate ☐ Yes ☐ No
15. Exterior Payphone? ☐ Yes ☒ No
16. Are there No Loitering Signs posted? ☐ Yes ☒ No
17. Are there exterior security cameras ☒ Yes ☐ No How Many: 3
18. Are the address numbers prominently displayed and easy to see ☒ Yes ☐ No

Exterior Comments:

Camera Survey:

19. Does this location have security cameras? ☒ Yes ☐ No
20. Are they in working order? ☒ Yes ☐ No
21. What format are the cameras?
 - a. Color ☒ Yes ☐ No

- b. Digital ☒ Yes ☐ No
 c. VCR ☐ Yes ☒ No
 d. Recorded ☒ Yes ☐ No

22. How long is footage stored for later viewing: unknown

23. Are there exterior cameras ☒ Yes ☐ No How many: 3

24. Are there interior cameras ☒ Yes ☐ No How many: 1

25. Do all employees know how to retrieve recorded digital images/footage? ☐ Yes ☒ No

26. Cameras located in parking lot ☐ Yes ☐ No ☒ N/A How many

Camera Survey Comments:

Interior Survey:

27. What is the planned/posted capacity 80

28. What is the minimum number of employees that will be on premise 4

29. Is the storeowner willing to be a standing complainant regarding loitering? ☐ Yes ☐ No

a. If yes have them fill out the standing complaint form and give them two of the commercial signs ☐ Yes ☐ No

30. Is the interior of the location neat and clean? ☒ Yes ☐ No

31. Does an interior camera face the entrance/exit? ☐ Yes ☒ No

32. Are emergency and non-emergency numbers posted near the phone? ☐ Yes ☒ No

33. Does the owner know how to contact their police district directly? ☒ Yes ☐ No

a. Did you provide a district contact guide to the owner? ☒ Yes ☐ No

Interior Comments:

Security

34. How many security personnel are going to be employed: 1 ☐ N/A

35. How will they be deployed: Interior yes Exterior ☐ N/A

36. What days will they be deployed ☐ Mon ☐ Tue ☐ Wed ☐ Thu ☒ Fri ☒ Sat ☒ Sun ☐ ALL

37. Will the security be managed by business ☒ or contracted ☐

38. Will they be armed ☐ Yes ☒ No ☐ N/A

39. What type of security measures will be used: ☒ N/A

☐ Wandering/metal detector

☐ ID Scanner

☐ Dress Code

☐ Cover Charge

☐ Age restriction

☐ Other

40. When at capacity, how will the overflow crowd be managed? security

41. Will a guard monitor the overflow crowd at all times? ☐ Yes ☐ No

Security Comments:

ADDITIONAL COMMENTS/RECOMMENDATIONS:

DRAFT DRAFT DRAFT

This supplemental report is written by P.O. Laurel Lammers, assigned to District Five as the Community Liaison Officer.

On Monday, December 07, 2015 at 4 pm, I met with Agnes Boone regarding her liquor license application for the tavern located at 2978 N Mother Simpson Way. This survey was conducted at that location. P.O. Walker did accompany me for this survey.

location is already open, but under a different licensee
we did inform Mrs. Boone that she cannot open or operate under the other person's license
Mrs Boone stated that her lease for the commercial space will begin once she is approved for her license

Mrs. Boone stated that she is the licensee, and that her daughter and son will be helping to operate the business. She further stated that her son will primarily be security for the business, and will work mostly on the weekends. She did state that he will not be armed for now.

Mrs Boone does not have a distributor, so PO Walker did explain to her that she must purchase her alcohol through a licensed distributor and he also advised that she keep all of her invoices
Mrs. Boone does not currently know about the camera system that is in place. We did advise her that all employees should know how to retrieve footage and that ideally the footage should be stored for at least 30 days.

P.O. Walker did highlight the importance of staying within capacity and how important it is to be involved with the actual operations of the bar.

There is currently a pool table inside of the tavern. Mrs. Boone stated that she will not run leagues right now. We did advise her that she may want to get a public entertainment license if she wanted to have live music or DJ's.

We also referred Mrs. Boone to connect with other succesful bar owners, such as Best Friendz Klubhouse and Skybox Sports Lounge.

City of Milwaukee, Wisconsin

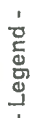

- | | |
|---------------|---------------------------------|
| City limits | Class A intoxicating liquor |
| Parcels | Class A fermented malt beverage |
| Freeways | Class A liquor and malt |
| Freeways | Class B fermented malt beverage |
| Exit ramps | Class B tavern |
| Entry ramps | Class C wine retailer |
| Ramps | |
| Major streets | |
| Streets | |
| Waterways | |

Notes -

Licensed Alcohol Establishments Within
a .5 Mile Radius Centered on 2978 N
Mother Simpson Way on 10/30/2015



Department of Administration - ITMD

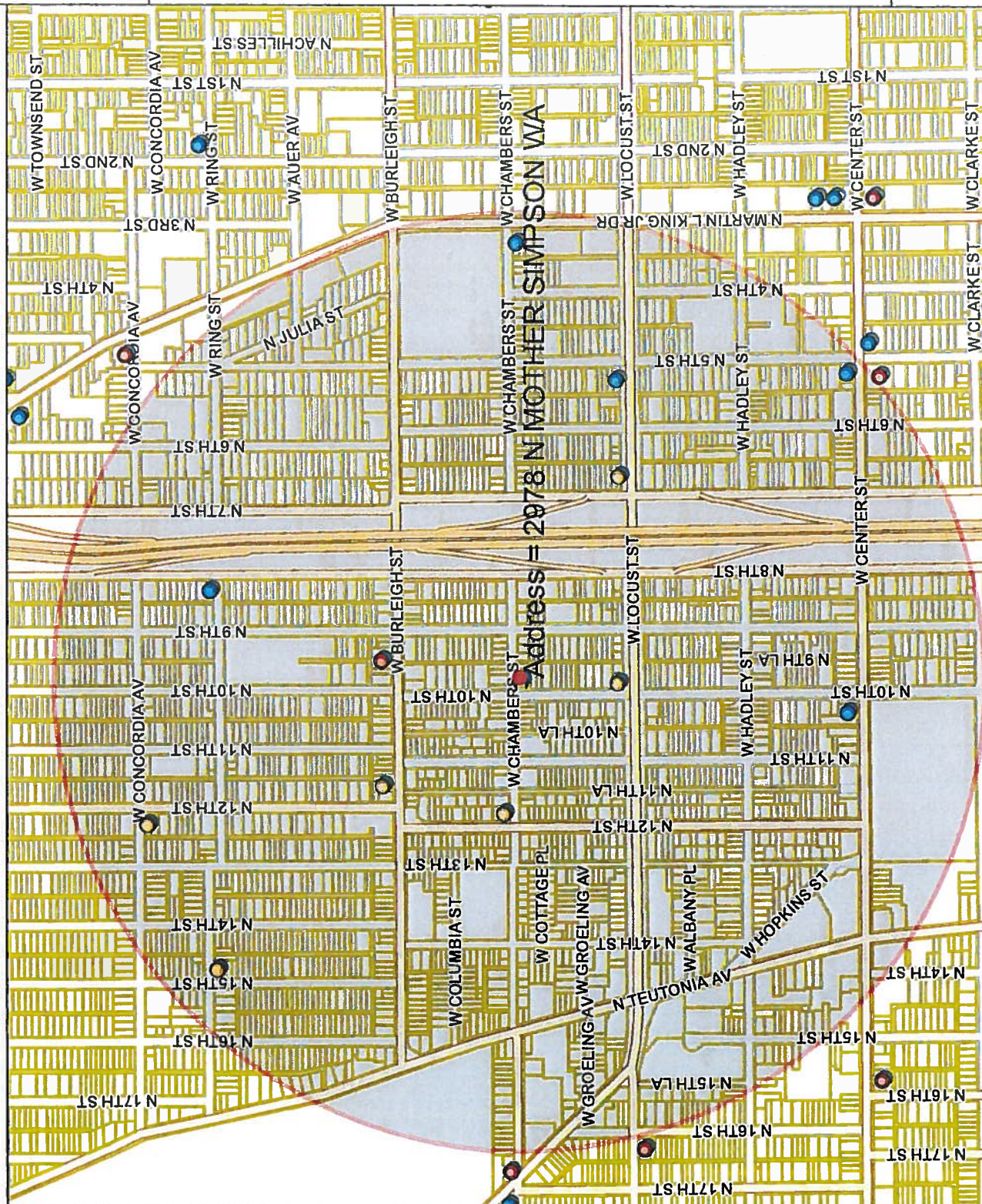

Map Scale: 1: 9,594

© City of Milwaukee, Wisconsin
Map Milwaukee: Property Information
[Disclaimer](#)
10/30/2015

Disclaimer
10/30/2015

© City of Milwaukee, Wisconsin
Map Milwaukee: Property Information

Licensed Alcohol Beverage Establishments Within a .5 Mile Radius Centered on 2978 N Mother Simpson Way on 10/30/2015

License Summary:							
Class A Fermented Malt Beverage Retailer's License							6
Class A Malt & Class A Liquor License							1
Class B Tavern License							6
							Grand Total = 13
Legal entity	Trade name	Licensee	Address	License type name	Total capacity	Room capacity	Expiration date
ADAMS FOOD LLC	BURLEIGH FOOD MART	MUSTAFA T MUSTAFA, Agt	1120 W BURLEIGH ST	Class A Fermented Malt Beverage Retailer's License			12/10/2015
B & S FOOD MARKET, INC	B & S FOOD MARKET	MILOUD A ELWERFALLI, Agt	3299 N 12TH ST	Class A Fermented Malt Beverage Retailer's License			4/6/2016
North Side Meat Mart LLC	North Side Meat Mart	Faiz N Mavrkis, Agt	3004 N 12th ST	Class A Fermented Malt Beverage Retailer's License			4/29/2016
SHANAA GROCERY, INC	MR F FOODS	BASSEL S HAMZA, Agt	3246 N 15TH ST	Class A Fermented Malt Beverage Retailer's License			12/16/2015
SINGH & WADE, INC	7TH STREET FOODS	JATINDER SINGH, Agt	2900 N 7TH ST	Class A Fermented Malt Beverage Retailer's License			1/14/2016
Zaid 9 LLC	Locust Food Market	Haithem A Al Qasem, Agt	2902 N Mother Simpson WA	Class A Fermented Malt Beverage Retailer's License			6/7/2016
V & T LIQUORS, INC	V & T WINE & LIQUOR	VICKIE M BROOKS, Agt	916 W BURLEIGH ST	Class A Malt & Class A Liquor License			7/25/2016
Brother's II	Brother's II	PAUL E SIMMONS, SP	3251 N 8th ST	Class B Tavern License	75		4/10/2015
G-MAN	G-MAN	LESLIE Y HODGES, SP	2979 N MARTIN L KING JR DR	Class B Tavern License	100		11/13/2015
Milestone Sports Bar	Milestone Sports Bar	Laron S Williams, SP	2978 N Mother Simpson WA	Class B Tavern License			3/9/2016
REDHEAD, INC	SAVOY'S	DIANA L CONDON, Agt	2901 N 5TH ST	Class B Tavern License	160		7/24/2016
TWISTERS INN	TWISTERS INN	MILEY HOWARD, SP	508 W CENTER ST	Class B Tavern License	100		5/13/2016
WILSON'S CLUB	WILSON'S CLUB	CORINE S WILSON, SP	1008 W CENTER ST	Class B Tavern License	90		6/30/2016



Tuesday, December 22, 2015



Notice of Public Hearing

BOONE, Agnes D

Milestone Sports Bar at 2978 N Mother Simpson WA

Class B Tavern and Public Entertainment Premises License Applications Requesting Jukebox, Disc Jockey, 1 Amusement Machine, and 1 Pool Table

Tuesday, January 05, 2016 at 9:30 AM

To whom it may concern:

The above application has been made by the above named applicant(s). This requires approval from the Licenses Committee and the Common Council of the City of Milwaukee. The hearing before the Licenses Committee will take place on 1/5/2016 at 9:30 AM, in Room 301-B, Third Floor, City Hall. If you wish, you may provide testimony at the hearing regarding the request; see below for further information. You are not required to attend the hearing. Once the Licenses Committee makes its recommendation, this recommendation is forwarded to the full Common Council for approval at its next regularly scheduled hearing. Please review the information below and if you have further questions regarding this process, please contact the License Division at (414) 286-2238.

Important details for those wishing to provide information for the Licenses Committee to consider when making its recommendation:

1. The license application is scheduled to be heard at the above time. Due to other hearings running longer than scheduled, you may have to wait some time to provide your testimony.
2. You must appear in person and testify as to matters that you have personally experienced or seen. (You cannot provide testimony for your neighbor, parent or anyone else; this is considered hearsay and cannot be considered by the committee.)
3. No letters or petitions can be accepted by the committee (unless the person who wrote the letter or the persons who signed the petition are present at the committee hearing and willing to testify).
4. Persons opposed to the license application are given the opportunity to testify first; supporters may testify after the opponents have finished.
5. When you are called to testify, you will be sworn in and asked to give your name, and address. (If your first and/or last names are uncommon please spell them.)
6. You may then provide testimony.
 - a. Include only information relating to the above license application.
 - b. Include only information you have personally witnessed or seen.
 - c. Provide concise and relevant information detailing how this business has affected or may affect the peaceful enjoyment of your neighborhood.
 - d. If by the time you have the opportunity to testify, the information you wish to share has already been provided to the committee, you may state that you agree with the previous testimony. Redundant or repetitive testimony will not assist the committee in making its recommendation.
7. After giving your testimony, the members of the Licenses Committee and the licensee may ask questions regarding the testimony you have given or other factors relating to the license application.
8. Business Competition is not a valid basis for denial or non-renewal of a license.

Please Note: If you have submitted an objection to the above application your objection cannot be considered by the committee unless you personally testify at the hearing.

RESIDENT	MAIL ADDRESS	CITY AND ZIP CODE
CURRENT RESIDENT	1001 W CHAMBERS ST	MILWAUKEE, WI 53206-2706
CURRENT RESIDENT	1007 W CHAMBERS ST	MILWAUKEE, WI 53206-2706
CURRENT RESIDENT	1008 W CHAMBERS ST	MILWAUKEE, WI 53206-2705
CURRENT RESIDENT	2940 N MOTHER SIMPSON WAY	MILWAUKEE, WI 53206-3249
CURRENT RESIDENT	2940A N MOTHER SIMPSON WAY	MILWAUKEE, WI 53206-3249
CURRENT RESIDENT	2943 N 9TH ST	MILWAUKEE, WI 53206-3217
CURRENT RESIDENT	2945 N MOTHER SIMPSON WAY	MILWAUKEE, WI 53206-3263
CURRENT RESIDENT	2946 N MOTHER SIMPSON WAY	MILWAUKEE, WI 53206-3249
CURRENT RESIDENT	2948 N MOTHER SIMPSON WAY	MILWAUKEE, WI 53206-3249
CURRENT RESIDENT	2949 N MOTHER SIMPSON WAY	MILWAUKEE, WI 53206-3263
CURRENT RESIDENT	2949A N MOTHER SIMPSON WAY	MILWAUKEE, WI 53206-3263
CURRENT RESIDENT	2957 N 9TH ST	MILWAUKEE, WI 53206-3217
CURRENT RESIDENT	2958 N MOTHER SIMPSON WAY	MILWAUKEE, WI 53206-3249
CURRENT RESIDENT	2959 N 9TH ST	MILWAUKEE, WI 53206-3217
CURRENT RESIDENT	2959 N MOTHER SIMPSON WAY	MILWAUKEE, WI 53206-3263
CURRENT RESIDENT	2964 N MOTHER SIMPSON WAY	MILWAUKEE, WI 53206-3249
CURRENT RESIDENT	2965 N 9TH ST	MILWAUKEE, WI 53206-3217
CURRENT RESIDENT	2965 N MOTHER SIMPSON WAY	MILWAUKEE, WI 53206-3263
CURRENT RESIDENT	2965A N MOTHER SIMPSON WAY	MILWAUKEE, WI 53206-3263
CURRENT RESIDENT	2968 N MOTHER SIMPSON WAY	MILWAUKEE, WI 53206-3249
CURRENT RESIDENT	2972 N MOTHER SIMPSON WAY	MILWAUKEE, WI 53206-3249
CURRENT RESIDENT	2972A N MOTHER SIMPSON WAY	MILWAUKEE, WI 53206-3249
CURRENT RESIDENT	3014 N 10TH LN	MILWAUKEE, WI 53206-2703
CURRENT RESIDENT	3015 N 9TH ST	MILWAUKEE, WI 53206-3219
CURRENT RESIDENT	3019 N 9TH ST	MILWAUKEE, WI 53206-3219
CURRENT RESIDENT	3021 N 9TH ST	MILWAUKEE, WI 53206-3219
CURRENT RESIDENT	3022 N 10TH LN	MILWAUKEE, WI 53206-2703
CURRENT RESIDENT	3024 N 10TH ST	MILWAUKEE, WI 53206-3228
CURRENT RESIDENT	3024A N 10TH ST	MILWAUKEE, WI 53206-3228
CURRENT RESIDENT	3024B N 10TH ST	MILWAUKEE, WI 53206-3228
CURRENT RESIDENT	3024C N 10TH ST	MILWAUKEE, WI 53206-3228
CURRENT RESIDENT	3025 N 9TH ST	MILWAUKEE, WI 53206-3219
CURRENT RESIDENT	3027 N 10TH ST	MILWAUKEE, WI 53206-3229
CURRENT RESIDENT	906 W CHAMBERS ST	MILWAUKEE, WI 53206-3232
CURRENT RESIDENT	908 W CHAMBERS ST	MILWAUKEE, WI 53206-3232
CURRENT RESIDENT	909 W CHAMBERS ST	MILWAUKEE, WI 53206-3233
CURRENT RESIDENT	910 W CHAMBERS ST	MILWAUKEE, WI 53206-3232
CURRENT RESIDENT	911 W CHAMBERS ST	MILWAUKEE, WI 53206-3233
CURRENT RESIDENT	912 W CHAMBERS ST	MILWAUKEE, WI 53206-3232
CURRENT RESIDENT	914 W CHAMBERS ST	MILWAUKEE, WI 53206-3232
CURRENT RESIDENT	916 W CHAMBERS ST	MILWAUKEE, WI 53206-3232
CURRENT RESIDENT	922 W CHAMBERS ST	MILWAUKEE, WI 53206-3232
CURRENT RESIDENT	923 W CHAMBERS ST	MILWAUKEE, WI 53206-3233
CURRENT RESIDENT	925 W CHAMBERS ST	MILWAUKEE, WI 53206-3233
CURRENT RESIDENT	926 W CHAMBERS ST	MILWAUKEE, WI 53206-3232
CURRENT RESIDENT	927 W CHAMBERS ST	MILWAUKEE, WI 53206-3233
CURRENT RESIDENT	932 W CHAMBERS ST	MILWAUKEE, WI 53206-3232
CURRENT RESIDENT	932A W CHAMBERS ST	MILWAUKEE, WI 53206-3232
CURRENT RESIDENT	934 W CHAMBERS ST	MILWAUKEE, WI 53206-3232

Total Records: 50

Radius: 250.0 feet and Center of Circle: 2978 N Mother Simpson WA



Tuesday, December 22, 2015

Licenses Committee Notice of Hearing

Boston & Boston Milestone LL
C/O Shirley Ragland
3522 W LINDEN PI
Milwaukee, WI 53208

Date: 1/5/2016
Time: 09:30 AM
Location: Room 301-B, Third Floor, City Hall

The Licenses Committee will consider the following license application:

Class B Tavern and Public Entertainment Premises License Applications
Requesting Jukebox, Disc Jockey, 1 Amusement Machine, and 1 Pool Table
Agnes D Boone
Milestone Sports Bar at 2978 N Mother Simpson WA

Please note this application may be recommended for denial based on fitness of the location due to concentration of alcohol beverage outlets in the area. If the application is denied for this reason, no other application for an alcohol beverage license for this location shall be recommended for approval by the Licenses Committee within three years of the date of denial unless the applicant has demonstrated a change of circumstances since the prior denial.

If you have any questions, please call (414) 286-2238.





BUSINESS LICENSE PLAN OF OPERATION

ccl-busplan 9/15/15

Office of the City Clerk License Division

200 E. Wells St. Room 105, Milwaukee, WI 53202

(414) 286-2238 www.milwaukee.gov/license e-mail address: license@milwaukee.gov

1. Type of Business

Applying for: ☐ Extended Hours Establishment ☐ Filling Station ☐ Waste Tire Transporter ☐ Waste Tire Generator
☐ Self Service Laundry ☐ Rooming House: Number of Units: _____ ☐ Hotel/Motel: Number of Units: _____
☐ Massage Establishment ☐ Other (supplemental application for specific license also required)

Provide a detailed description of the type of business you plan on operating:

A tavern that sells liquor & has a jukebox.

Do you have any experience operating this type of business? ☒ No ☐ Yes If yes, explain:

2. Business Operations

- a. Proposed Opening Date: As soon as license is approved, hopefully Dec 1st - 2015
- b. Is this premise under construction? ☒ No ☐ Yes If yes, list estimated completion date: _____
- c. Is this a franchise? ☒ No ☐ Yes
- d. Is this premises currently licensed? ☐ No ☒ Yes If yes, list type of license: Liquor
- e. Is the current licensee operating? ☐ No ☒ Yes If no, list date closed: _____
- f. Do you have future plans for other businesses, licenses or permits at this location? ☒ No ☐ Yes
If yes, explain: _____
- g. Have you previously held an Extended Hours License in Milwaukee? ☒ No ☐ Yes
If yes, list address(es): _____
- h. Are other businesses operating in the same building? ☒ No ☐ Yes If yes, describe: _____

3. Litter & Noise

- a. How are grounds kept clean? ☒ Sweep ☒ Pressure Wash ☒ Pick Up Litter ☒ Hired Maintenance
☐ Building Owner Responsibility ☒ Garbage Cans Outside ☐ Other: _____
- b. How often will grounds be cleaned? ☒ Daily ☐ Weekly ☒ As Needed ☐ Monthly ☐ Other: _____
- c. Grounds cleaned by: ☒ Licensee ☐ Building Owner ☒ Employees ☒ Hired Maintenance ☐ Other: _____
- d. How are noise issues prevented and/or addressed? ☒ Security ☒ Manager approaches customer(s) ☒ Call Police
☐ Signs Posted ☐ Other: _____
- e. Will a sound amplification system be used? ☒ No ☐ Yes If yes, describe: _____

4. Smoking & Sanitation

- f. Are there designated outdoor smoking areas? ☐ No ☒ Yes If yes, describe: back yard/patio
- g. Number of Garbage Cans: Inside: 6 Locations: 1 in womens room, 1 in mens room, 3 behind bar, 1 in hall
Outside: 6 Locations: 1 At front entrance & 2 at E/W side of build, 3-1 in backyard
- h. Is a crowd control barrier used? ☐ No ☒ Yes If yes, describe: Security guards
- i. Describe sanitation facilities (restrooms): Women's room with toilet & sink & garbage cans, Mens ro
Name of solid waste contractor: ☐ Advanced Disposal ☒ Waste Management ☐ Other: _____

h's uri,
toilet
sink
& garba
Cani

5. Security

- a. Are there onsite parking spaces? ☒ No ☐ Yes If yes, how many? _____

Describe parking security plan: _____

- b. Is there a loading zone? ☒ No ☐ Yes If yes, describe loading area security plan _____

- c. Will you have security personnel on premise? ☐ No ☒ Yes If yes, how many? 2

What are their responsibilities? Search customers for weapons upon entrance & Id verification

Is security equipment used? ☒ No ☒ Yes If yes, describe Security cameras & monitor

List their licensing, certification, or training credentials _____

Will there be security cameras? ☐ No ☒ Yes If yes, where? inside & outside perimeter

Will searches/identification verification be conducted upon entry? ☐ No ☒ Yes If yes, describe _____

6. Percentage of Sales (must total 100%)

Alcohol <u>100</u> %	Food <u>0</u> %	Secondhand Merchandise <u>0</u> %	Precious Metals & Gems <u>0</u> %
Entertainment <u>0</u> %	Cigarettes <u>0</u> %		
Pawnbroker Activity <u>0</u> %	Salvaged Materials <u>0</u> % (such as scrap metal)	Personal Services (such as tattoo, body piercing, salon, tailor, tanning, etc.) <u>0</u> %	Other <u>0</u> % Describe: _____

7. Businesses/Licenses on the Premises (check all that apply):

Type 1

- | | | | |
|---|--|---|--|
| <input type="checkbox"/> Full Service Restaurant | <input type="checkbox"/> Cafe/Coffee Shop | <input type="checkbox"/> Deli or Fast Food Restaurant | <input type="checkbox"/> Private/Fraternal/Veterans Club |
| <input type="checkbox"/> Night Club | <input checked="" type="checkbox"/> Tavern | <input type="checkbox"/> Cocktail Lounge | <input type="checkbox"/> Teen Club |
| <input type="checkbox"/> Banquet Hall | <input type="checkbox"/> Sports Facility | | |
| <input type="checkbox"/> Hotel/Motel – Number of Rooms: _____ | | <input type="checkbox"/> Rooming House – Number of Rooms: _____ | |

Type 2

- | | | | |
|--|---|--|--|
| <input type="checkbox"/> Liquor Store | <input type="checkbox"/> Corner Store | <input type="checkbox"/> Supermarket | <input type="checkbox"/> Convenience Store |
| <input type="checkbox"/> Gas Station | <input type="checkbox"/> Amusement/Phonograph Distributor | | <input type="checkbox"/> Auto Wrecker |
| <input type="checkbox"/> Used Car Dealer | <input type="checkbox"/> Used Auto Parts | <input type="checkbox"/> Personal Service Establishment
(such as tattoo business, hair salon, tailor, etc.) | <input type="checkbox"/> Recording Studio |

What other licenses/permits will you hold at this location? (check all that apply)

- | | | | | | |
|--|--|--------------------------------------|---|--|---|
| <input type="checkbox"/> Occupancy Permit | <input type="checkbox"/> Cigarette & Tobacco | <input type="checkbox"/> Gas Station | <input type="checkbox"/> Extended Hours | <input checked="" type="checkbox"/> Class "B" Tavern | <input type="checkbox"/> Weights & Measures |
| <input type="checkbox"/> Secondhand Dealer <input type="checkbox"/> Precious Metal & Gem <input type="checkbox"/> Other: _____ | | | | | |

8. Legal Capacity (only if a Type 1 premises in #6 above)

Capacity 80

(Call the Milwaukee Development Center at 414-286-8211 if you have questions.)

9. Premises Description

d. Identify all area(s) of the premises that will be used in operating this business (include areas used only for storage):

☒ 1st Floor ☐ 2nd Floor ☐ Basement Storage ☐ Patio ☐ Beer Garden ☒ Sidewalk Café ☐ Deck ☐ Rooftop

☐ Other: Describe: _____

e. Describe Location: ☐ Major Thoroughfare, ☒ Secondary Street ☐ Other: _____

f. Nearest Major Cross Street: Chambers

g. Describe Building: ☒ Free Standing Building ☐ Strip Mall ☐ Other: _____

h. Describe Premises Structure: ☐ Single Story ☒ Multi-Story - # of Stories 2 ☐ Other: _____

i. Describe Surrounding Area: ☒ Commercial ☒ Residential ☐ Industrial ☐ Other: _____

j. Building Owner Name: Shirley Ragland Phone Number: 414-595-1110

Business Owner Address: 3522 W. Linden Place Milw, WI 53208

10. Hours of Operation & Customers

Will customers be entering the premises? ☐ No ☒ Yes

Day of the Week	Proposed Hours of Operation:		Estimated Number of Customers expected each day	Potential Age Range of Customers	Class B Applicants: Age Restriction (If none, write 'None')
	Open Time (include a.m. or p.m.)	Close Time (include a.m. or p.m.)			
Sunday	6 am	2 am	1-99	21 and up	None under 21
Monday	6 am	2 am	↓	↓	↓
Tuesday	6 am	2 am	↓	↓	↓
Wednesday	6 am	2 am	↓	↓	↓
Thursday	6 am	2 am	↓	↓	↓
Friday	6 am	2 ³⁰ am	↓	↓	↓
Saturday	6 am	2 ³⁰ am	↓	↓	↓

Extended Hours Establishment License is required for any convenience store, filling station, personal service establishment (such as tattoo, body piercing, salon, tailor, tanning, etc.), recording studio or restaurant which is open between the hours of 12 a.m. and 5 a.m.

Entertainment Indoor Closing Hours - If alcohol beverage establishment, same as alcohol license hours.
If non-alcohol establishment 1:00 am Sunday to Thursday; 1:30 am Friday and Saturday.

Entertainment Outdoor Closing Hours - 10:00 pm Sunday - Thursday; 12:00 am Friday and Saturday, unless otherwise approved by Common Council in licensee's plan of operation.

11. Signature(s)

Shirley D. Boone
Sole Proprietor, Partner, Agent, or 20% or more Shareholder

Signature of additional partner or 20% or more Shareholder

See Application Information for a list of all required application forms.



ALCOHOL BEVERAGE & PUBLIC ENTERTAINMENT PREMISES SUPPLEMENTAL PLAN OF OPERATION

Office of the City Clerk License Division

200 E. Wells St. Room 105, Milwaukee, WI 53202

(414) 286-2238 e-mail address: license@milwaukee.gov www.milwaukee.gov/licenseLegal Entity Name: Milestone Sports BarPremise Address: 2978 N. Mother Simpson Way**Proximity of Premises to Church, School, Daycare Center or Hospital**Is there at least 300 feet between the building and any church, school, daycare center or hospital? ☒ Yes ☐ No**"Service Bar Only" Designation**If applying for Class B or C license, are you applying for "Service Bar Only"? ☒ No ☐ Yes

Service Bar Only means customers cannot sit at the bar. Alcohol is served to patrons seated at tables. No stools, chairs or other articles of furniture shall be placed at the service bar for patrons to sit upon.

Business Informationa) Are you taking out this application for anyone that may not be eligible for a license? ☒ No ☐ Yes

If yes, list name and address: _____

b) Will the agent, a partner or the individual licensee be conducting the day-to-day operations of the business? ☐ No ☒ Yes

If no, list the name and address of the person(s) who will: _____

Class B Applicants: If the agent, a partner or the individual licensee will not be conducting the day-to-day operations of the business, the person(s) listed above must obtain a Class B Managers license.

c) Does anyone else have money invested or any other interest in this business? ☒ No ☐ Yes

If yes, explain: _____

d) Have you made an agreement with anyone to repay any loan or any other payments based upon income from the business?

☒ No ☐ Yes If yes, list name and address: _____**Proof of Ownership, Lease, or Offer to Purchase (new & transfer applicants only)**

Submit proof of ownership, lease, or offer to purchase the building with this application.

A lease or offer to purchase must:

- a) Be in the same legal entity name as that apply for the license
- b) Reflect the same address as the premises address on this application
- c) Reflect current dates and
- d) Be signed by the lessor/seller and lessee/buyer

Property Information (new & transfer applicants only)a) Do you own or lease the building? ☐ Own ☒ Leaseb) Who owns the fixtures (for example, coolers, etc.)? Landlordc) Are you purchasing the stock and/or fixtures? ☒ No ☐ Yes If yes, amount paid \$ _____d) Total amount paid for business \$ 0e) Total amount paid for goodwill of the business \$ 0

Goodwill comprises the reputation and customer relationships of an existing business. If the price you pay for the business exceeds the fair market value of all of the rest of the assets of the business, the excess may be considered goodwill.

f) Have you made arrangements with the seller for payment of personal property taxes? ☒ No ☐ Yes**See Application Information for a list of all required application forms.**

Lease Information (new & transfer applicants who are leasing the premises only)

- a) Date lease begins 12/1/15 Ends 12/1/16
- b) Monthly rental \$ 1500.00
- c) Do you have an option to renew the lease? ☐ No ☒ Yes
- d) Does your lease allow for assignment to another party without the consent of the owner? ☒ No ☐ Yes
- e) For what length of time have you been guaranteed occupancy (number of years)? 1 year
- f) In addition to paying the monthly rental, will you have to pay anything additional to the owner of the building to guarantee performance of the lease? ☒ No ☐ Yes If yes, explain _____
- g) Does the present owner or occupancy object to the granting of your license? ☒ No ☐ Yes
If yes, explain _____

Change of Agent Applicants Only

- Have there been any changes to the floor plan since the last application was submitted? ☒ No ☐ Yes
If no, a new floor plan is not required. If yes, submit a new floor plan and explain the change(s): _____

Notarized Signatures of Applicants

SUBSCRIBED AND SWORN TO BEFORE ME

This 30th day of OCTOBER, 20 15

[Signature]
(Clerk/Notary Public)

My Commission Expires MARCH 22, 2019
*Notary Seal must be affixed.

Sole Proprietor, Partner, 20% or more Shareholder, or
Agent - only if there are no 20% or more shareholders

[Signature]
Additional partner or 20% or more shareholder

Note: All information contained in this application is subject to approval by the Common Council.
Deviating from approved plan of operation will subject licensee to citations, and/or suspension or non-renewal of the license.
Contact the License Division for information on how to request changes.

New and transfer of premise applicants must submit the following:

☒ Proof of ownership, lease or offer to purchase the building ☐ Detailed floor plan ☐ If a restaurant, copy of the menu





PUBLIC ENTERTAINMENT PREMISES LICENSE SUPPLEMENTAL APPLICATION

Office of the City Clerk License Division

200 E. Wells St. Room 105, Milwaukee, WI 53202

(414) 286-2238 www.milwaukee.gov/license e-mail address: license@milwaukee.gov

TYPES OF ENTERTAINMENT (CHECK ALL THAT APPLY)

- | | | | |
|---|--|--|--|
| <input type="checkbox"/> Instrumental Musicians | <input type="checkbox"/> Bands | <input type="checkbox"/> Battle of the Bands | <input type="checkbox"/> Comedy Acts |
| <input type="checkbox"/> Disc Jockey | <input type="checkbox"/> Magic Shows | <input type="checkbox"/> Poetry Readings | <input type="checkbox"/> Dancing by Performers |
| <input type="checkbox"/> Adult Entertainment/
Strippers/Erotic Dance | <input type="checkbox"/> Wrestling | <input type="checkbox"/> Patron Contests | <input type="checkbox"/> Patrons Dancing |
| <input checked="" type="checkbox"/> Jukebox | <input type="checkbox"/> Karaoke | <input type="checkbox"/> Bowling Alley | <input checked="" type="checkbox"/> Pool Tables |
| <input type="checkbox"/> Motion Pictures | <input checked="" type="checkbox"/> Amusement Machines - | How many? _____ | How many? <u>1</u> |
| How many? _____ | How many? <u>1</u> | <input type="checkbox"/> Concerts | <input type="checkbox"/> Theatrical Performances |
| <input checked="" type="checkbox"/> Other: _____ | Approx. # per year? _____ | Approx. # per year? _____ | Approx. # per year? _____ |

WILL PROMOTERS EVER BE USED FOR ANY OF THE ENTERTAINMENT?

- ☒ No ☐ Yes, describe: _____

LEGAL CAPACITY OF PREMISES

80 (Call the Development Center at 414-286-8211 with questions.) Legal capacity determines the fee for your Public Entertainment Premises License. If you would like to request the license be approved with a lower capacity than that listed above, indicate the lower capacity here: _____. If approved, this lower capacity will print on your license and override the capacity listed on your Occupancy Permit.

WILL SOUND AMPLIFICATION EVER BE USED?

- ☒ No ☐ Yes, describe: _____

DECLARATIONS, ACKNOWLEDGEMENTS, & DISCLOSURES

Read And Initial Each Item Confirming Your Understanding:

- AB I understand that after the license has been issued, a change to the plan of operation will require a written request to change and approval from the Common Council.
- AB I agree to inform the City Clerk within 10 days of any substantial changes in the information supplied in this application.
- AB I understand that I shall not willfully refuse to provide the services offered under this license, or add charges or require deposits not required of the general public because of race, color, sex, religion, national origin or ancestry, age, handicap, lawful source of income, marital status, sexual orientation, gender identity or expression, familial status or the fact that a person is now or has been a member of the military service, whether dressed in uniform or not, and shall not seek such information as a condition of employment, or penalize any employee or discriminate in the selection of personnel for training or promotion on the basis of such information.
- AB I have knowledge of the City Ordinances currently regulating public entertainment, and understand that the license may be subject to suspension, non-renewal or revocation, if I violate any rule, law or regulation of the city of Milwaukee and State of Wisconsin.

NOTARIZED SIGNATURES OF APPLICANTS

SUBSCRIBED AND SWORN TO BEFORE ME

This 30th day of OCTOBER, 20 15

[Signature]
(Clerk/Notary Public)

My Commission Expires MARCH 22, 2019

[Signature]
Agent/Owner/Partner

Additional Owner/Partner

*Notary Seal must be affixed.

Office Use Only:

Initials: _____ Filed: _____ App: _____

☐ Check if only PEP (must be heard w/in 60 days) Granted _____ License # _____

Agnes Boone
Sole Proprietor

MILESTONE SPORTS BAR

2978 N. 10th Street
10/30/2015

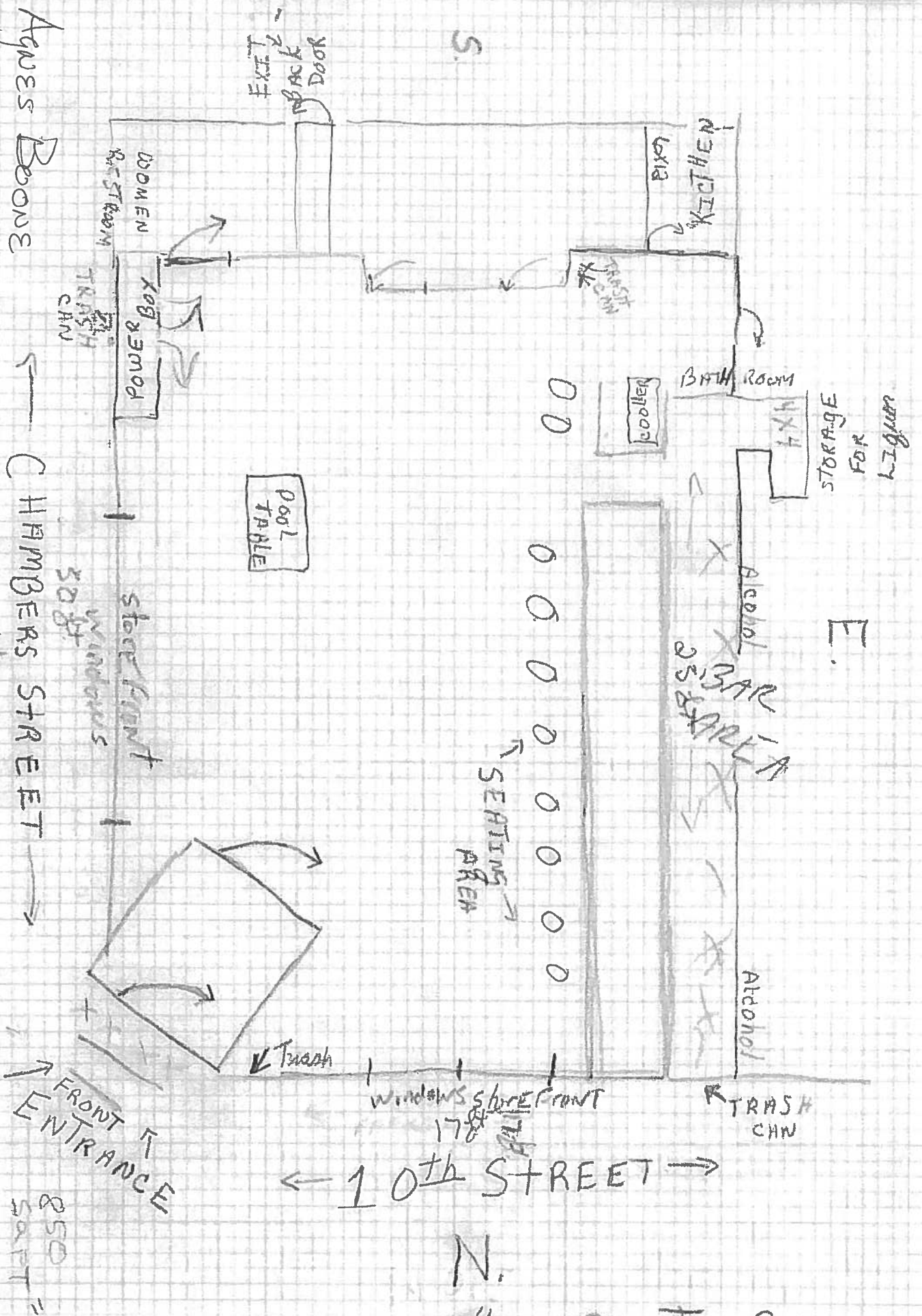

MILESTONE SPORTS BAR.



**CITY OF MILWAUKEE
OFFICE OF THE CITY CLERK**

Tuesday, December 22, 2015

COMMITTEE MEETING NOTICE

AD 06

FARES, Jehad A, Agent
Freez Food Mart LLC
2526 W Hopkins St

Milwaukee, WI 53206

You are requested to attend a hearing which is to be held in Room 301-B, Third Floor, City Hall on:

Tuesday, January 05, 2016 at 09:30 AM

Regarding: Your Class A Malt & Class A Liquor and Food Dealer's License Applications as agent for "Freez Food Mart LLC" for "Freez Food Mart" at 2526 W Hopkins St.

There is a possibility that your application may be denied for one or more of the following reasons: The recommendation of the committee regarding the application shall be based on evidence presented at the hearing. Per MCO 85-2.7-4, probative evidence concerning whether or not a new license should be granted may be presented on the following subjects: whether or not the applicant meets the municipal requirements, the appropriateness of the location and premises where the licensed premises is to be located and whether use of the premises for the purposes or activities permitted by the license would tend to facilitate a public or private nuisance or create undesirable neighborhood problems such as disorderly patrons, unreasonably loud noise, litter, and excessive traffic and parking congestion. Probative evidence relating to these matters may be taken from the plan of operation submitted with the license application, if any, but shall not include the content of any music. Evidence regarding the fitness of the location of the premises to be maintained as the principal place of business, including but not limited to whether there is an overconcentration of businesses of the type for which the license is sought; whether the proposal is consistent with any pertinent neighborhood business or development plans, or the location's proximity to areas where children are typically present. Located within 300 ft of a church, school, or hospital at 2516 W Hopkins Avenue. The applicant's record in operating similarly licensed premises; and whether or not the applicant has been charged with or convicted of any felony, misdemeanor, municipal offense or other offense, the circumstances of which substantially relate to the activity to be permitted by the license being applied for or any other factor which reasonably relates to the public health, safety or welfare may also be considered. See attached police report or correspondence.

**Notice for applicants with
warrants or unpaid fines:**

Proof of warrant satisfaction or payment of fines must be submitted at the hearing on the above date and time. Failure to comply with this requirement may result in a delay of the granting/denial of your application.

Failure to appear at this meeting may result in the denial of your license. Individual applicants must appear only in person or by an attorney. Corporate or Limited Liability applicants must appear only by the agent designated on the application or by an attorney. Partnership applicants must appear by a partner listed on the application or by an attorney. If you wish to do so and at your own expense, you may be accompanied by an attorney of your choosing to represent you at this hearing.

You will be given an opportunity to speak on behalf of the application and to respond and challenge any charges or reasons given for the denial. No petitions can be accepted by the committee, unless the people who signed the petition are present at the committee hearing and willing to testify. You may present witnesses under oath and you may also confront and cross-examine opposing witnesses under oath. If you have difficulty with the English language, you should bring an interpreter with you, at your expense, so that you can answer questions and participate in your hearing.

You may examine the application file at this office during regular business hours prior to the hearing date. Inquiries regarding this matter may be directed to the person whose signature appears below.

Limited parking for persons attending meetings in City Hall is available at reduced rates (5 hour limit) at the Milwaukee Center on the southwest corner of East Kilbourn and North Water Street. Parking tickets must be validated in the first floor information booth in City Hall.

PLEASE NOTE: Upon reasonable notice, efforts will be made to accommodate the needs of disabled individuals through sign language interpreters or other auxiliary aids. For additional information or to request this service, contact the Council Services Division ADA Coordinator at (414) 286-2998, Fax - (414) 286-3456, TDD - (414) 286-2025.

JIM OWCZARSKI, CITY CLERK

BY: _____

Jason Schunk
License Division Manager

If you have questions regarding this notice, please contact the License Division at (414) 286-2238.
200 F Wells Street Room 105 City Hall Milwaukee, WI 53202 www.milwaukee.gov/license



**CITY OF MILWAUKEE
OFFICE OF THE CITY CLERK**

Tuesday, December 22, 2015

COMMITTEE MEETING NOTICE

AD 06

FARES, Jehad A, Agent
Freez Food Mart LLC
6422 S 35th St #3

Franklin, WI 53132

You are requested to attend a hearing which is to be held in Room 301-B, Third Floor, City Hall on:

Tuesday, January 05, 2016 at 09:30 AM

Regarding: Your Class A Malt & Class A Liquor and Food Dealer's License Applications as agent for "Freez Food Mart LLC" for "Freez Food Mart" at 2526 W Hopkins St.

There is a possibility that your application may be denied for one or more of the following reasons: The recommendation of the committee regarding the application shall be based on evidence presented at the hearing. Per MCO 85-2.7-4, probative evidence concerning whether or not a new license should be granted may be presented on the following subjects: whether or not the applicant meets the municipal requirements, the appropriateness of the location and premises where the licensed premises is to be located and whether use of the premises for the purposes or activities permitted by the license would tend to facilitate a public or private nuisance or create undesirable neighborhood problems such as disorderly patrons, unreasonably loud noise, litter, and excessive traffic and parking congestion. Probative evidence relating to these matters may be taken from the plan of operation submitted with the license application, if any, but shall not include the content of any music. Evidence regarding the fitness of the location of the premises to be maintained as the principal place of business, including but not limited to whether there is an overconcentration of businesses of the type for which the license is sought; whether the proposal is consistent with any pertinent neighborhood business or development plans, or the location's proximity to areas where children are typically present. Located within 300 ft of a church, school, or hospital at 2516 W Hopkins Avenue. The applicant's record in operating similarly licensed premises; and whether or not the applicant has been charged with or convicted of any felony, misdemeanor, municipal offense or other offense, the circumstances of which substantially relate to the activity to be permitted by the license being applied for or any other factor which reasonably relates to the public health, safety or welfare may also be considered. See attached police report or correspondence.

**Notice for applicants with
warrants or unpaid fines:**

Proof of warrant satisfaction or payment of fines must be submitted at the hearing on the above date and time. Failure to comply with this requirement may result in a delay of the granting/denial of your application.

Failure to appear at this meeting may result in the denial of your license. Individual applicants must appear only in person or by an attorney. Corporate or Limited Liability applicants must appear only by the agent designated on the application or by an attorney. Partnership applicants must appear by a partner listed on the application or by an attorney. If you wish to do so and at your own expense, you may be accompanied by an attorney of your choosing to represent you at this hearing.

You will be given an opportunity to speak on behalf of the application and to respond and challenge any charges or reasons given for the denial. No petitions can be accepted by the committee, unless the people who signed the petition are present at the committee hearing and willing to testify. You may present witnesses under oath and you may also confront and cross-examine opposing witnesses under oath. If you have difficulty with the English language, you should bring an interpreter with you, at your expense, so that you can answer questions and participate in your hearing.

You may examine the application file at this office during regular business hours prior to the hearing date. Inquiries regarding this matter may be directed to the person whose signature appears below.

Limited parking for persons attending meetings in City Hall is available at reduced rates (5 hour limit) at the Milwaukee Center on the southwest corner of East Kilbourn and North Water Street. Parking tickets must be validated in the first floor information booth in City Hall.

PLEASE NOTE: Upon reasonable notice, efforts will be made to accommodate the needs of disabled individuals through sign language interpreters or other auxiliary aids. For additional information or to request this service, contact the Council Services Division ADA Coordinator at (414) 286-2998, Fax - (414) 286-3456, TDD - (414) 286-2025.

JIM OWCZARSKI, CITY CLERK

BY:

Jason Schunk

License Division Manager

If you have questions regarding this notice, please contact the License Division at (414) 286-2238.

200 E. Wells Street, Room 105, City Hall, Milwaukee, WI 53202. www.milwaukee.gov/license
Phone: (414) 286-2238 Fax: (414) 286-3057 Email Address: License@milwaukee.gov

MILWAUKEE POLICE DEPARTMENT
LICENSE INVESTIGATION UNIT

CRIMINAL RECORD/ORDINANCE VIOLATION/INCIDENTS
SYNOPSIS

DATE: 11/19/11
LICENSE TYPE: AMALT
NEW:
RENEWAL: X

No. 137206
Application Date: 11/18
Expiration Date:

License Location: 2526 West Hopkins St.
Business Name: Sparkle Foods

Aldermanic District: 06

Licensee/Applicant: Fares, Rami a.
(Last Name, First Name, MI)
Date of Birth: 10/06/1977

Home Address: 5040 S. 23rd St.
City: Milwaukee
Home Phone: (414) 803-7003

State: WI **Zip Code:** 53221

This report is written by Police Officer Kristyn KUKOWSKI, assigned to the License Investigation Unit, Days.

The Milwaukee Police Department's investigation regarding this application revealed the following:

1. On 12/09/2008 at 4:27pm Milwaukee Police conducted a license premise check at 2526 W. Hopkins Street (Sparkle Foods) following a complaint received regarding the selling of single cigarettes from this business. Milwaukee Police discovered a box behind the counter containing single cigarettes. The applicant was advised that selling single cigarettes was illegal and that any future complaints would result in the issuance of a citation. No citations or additional police reports were filed regarding this incident.
2. On 08/10/2009 at 5:41pm Milwaukee Police were dispatched to a property damage complaint at 2526 W. Hopkins Street (Sparkle Foods). Investigation revealed an unknown actor(s) broke two of the windows on the business sometime during the overnight hours. Police incident report #092220132 filed.

=====

Previous premise

Date: 07/13/2015
Officer: L. Lammers

City of Milwaukee Police Department
90-5-1.5 Crime Prevention Survey
Convenience Store/Liquor Store Inspection

Name of Premise: Freez Food Mart
Address: 2526 W Hopkins St, Milwaukee, WI
Phone: 414-444-4480

Owner: Hopkins 25, LLC c/o Harbhajan Singh
Owner address: 8301 W Nash
City State Zip: Milwaukee, WI 53222
Owner Phone: 262-703-9015 or 414-708-2034
Owner email:

Manager: Jehad Fares
Home Address: 6422 S. 35th St. #3
City State Zip: Franklin, WI 53132
Phone: 954-798-1947
Email:

Preferred contact: 414-444-4480

Location currently open: ☒ YES ☐ NO

Projected open date:

Day's open: ☐S ☐M ☐T ☐W ☐Th ☐F ☐SA ☒ALL

Hours of Operation: Sun: 9 am – 9 pm
Mon: same
Tue: same
Wed: same
Thu: same
Fri: same
Sat: same

☐24 hours ☐Y ☒N

Premise Type: ☐Liquor Store
☒Convenience Store
☐Other:

Licenses currently held:

Alcohol: ☐Yes ☐No Class: #:
Tobacco: ☐Yes ☐No #:

Food: ☐ Yes ☐ No #:
 Extended Hours: ☐ Yes ☐ No #:
 Secondhand Dealer: ☐ Yes ☐ No Type: #:
 Other: ☐ Yes ☐ No Type: #:
 Other: ☐ Yes ☐ No Type: #:

Who is your alcohol distributor – Beer Capitol, and Beechwood

Exterior Survey:

1. Is the area around the location clean? x ☐ Yes ☐ No
2. What surrounds the location? (Check all the apply)
 - a. ☐ Park
 - b. ☐ School
 - c. ☐ Youth Center
 - d. ☐ Church
 - e. x ☐ Tavern(s) If so, how many 1; Warren's Lounge
 - f. x ☐ Residential
 - g. x ☐ Other businesses
 - h. ☐ Other:
3. Can you see from the outside of the location into the interior ☐ Yes x ☐ No
4. Can you see the employees inside of the location from the outside ☐ Yes x ☐ No
5. Are exterior windows free of signage ☐ Yes x ☐ No
6. Is there a parking lot ☐ Yes x ☐ No
7. Is the parking lot clean? ☐ Yes ☐ No
8. Is the parking lot well lit? ☐ Yes ☐ No
9. Are there areas where a person could conceal themselves ☐ Yes x ☐ No
10. Is there exterior lighting? x ☐ Yes ☐ No. Does it appears to be adequate ☐ Yes ☐ No
11. Exterior Payphone? ☐ Yes x ☐ No
12. Are there No Loitering Signs posted? x ☐ Yes ☐ No
13. Are there exterior security cameras x ☐ Yes ☐ No How Many: 4
14. Are the address numbers prominently displayed and easy to see x ☐ Yes ☐ No

Camera Survey:

15. Does this location have security cameras? x ☐ Yes ☐ No
16. Are they in working order? x ☐ Yes ☐ No
17. What format are the cameras?
 - a. Color x ☐ Yes ☐ No
 - b. Digital x ☐ Yes ☐ No
 - c. VCR ☐ Yes ☐ No
 - d. Recorded x ☐ Yes ☐ No
18. How long is footage stored for later viewing: unsure
19. Are there exterior cameras x ☐ Yes ☐ No How many: 4
20. Are there interior cameras x ☐ Yes ☐ No How many: 12
21. Do all employees know how to retrieve recorded digital images/footage? x ☐ Yes ☐ No

Interior Survey:

22. Is the storeowner willing to be a standing complainant regarding loitering? x ☐ Yes ☐ No

- a. If yes have them fill out the standing complaint form and give them two of the commercial signs x ☐ Yes ☐ No
23. Is the interior of the location neat and clean? x ☐ Yes ☐ No
24. Does an interior camera face the entrance/exit? x ☐ Yes ☐ No
25. Is there a lockable area that separates employees from customers? ☐ Yes x ☐ No
26. Does the store sell single chore boy? ☐ Yes x ☐ No
27. Does the store sell blunt wraps? x ☐ Yes ☐ No
28. Does the store sell scales? ☐ Yes x ☐ No
29. Does the store sell items that may be used as crack pipes? ☐ Yes x ☐ No
- a. Describe item N/A
30. Does the store have an over abundance of sandwich baggies: ☐ Yes x ☐ No
31. Does the owner understand that these items are often used for drug use? x ☐ Yes ☐ No
32. Do the products in the store appear to be new and rotated often? x ☐ Yes ☐ No
33. Are emergency and non-emergency numbers posted near the phone? x ☐ Yes ☐ No
34. Does the owner know how to contact their police district directly? x ☐ Yes ☐ No
- a. Did you provide a district contact guide to the owner? x ☐ Yes ☐ No

Complete this section if alcohol establishment is a convenience store:

(** Read full ordinance for all details "68-55 Convenience Food Stores")

All convenience food stores not exempted under sub. 3 shall:

1. Is the cash register located in a manner so that at the time of a sales transaction, the employee and customer are both visible from the sidewalk? x ☐ Yes ☐ No **
2. Are the glass entrance and exit doors clear of any signs or advertisements with the exception of a sign which states that the cash register contains \$50 or less and that the safe is no accessible to employees? ☐ Yes x ☐ No
3. Does the store maintain one of the following on the licensed premise:
 - a. A safe that was in use at the convenience food store on August 17, 1994? x ☐ Yes ☐ No
 - b. A drop-safe or time release safe that weighs at least 500 pounds or which is attached to or set into the floor in a manner approved by the police department? ☐ Yes x ☐ No
4. Is lighting provided for the store's parking area during all hours of darkness when employees or customers are on the premises at a minimum average of 2-foot candles per square foot, unless the store is not open for business after sunset and before sunrise? ☐ Yes ☐ No ☐ N/A
5. Are at least two high-resolution surveillance security cameras installed? x ☐ Yes ☐ No
6. Are the security cameras in working order? x ☐ Yes ☐ No
7. Does one camera show an overall view of the counter and register area? x ☐ Yes ☐ No
8. Does one camera show a clear, identifiable, full frame image of the face of each person entering and leaving the store? x ☐ Yes ☐ No
9. Are the camera views obstructed by fixtures or displays? ☐ Yes x ☐ No
10. Is the recorded footage stored for at least 30 days? ☐ Yes ☐ No
11. Do all store employees know how to record footage from the camera system to media capable of being transferred to police custody? x ☐ Yes ☐ No
12. Are customer entrances/exits made of glass or other transparent material? x ☐ Yes ☐ No
 - a. Exception: A store that does not have such doors on August 17, 1994 shall not be required to install such doors until the holder of the store's food dealer license changes.
13. Has the owner and their employees attended the Robbery Prevention Training with in 120 days of ownership or employment? ☐ Yes x ☐ No
 - a. Contact Community Outreach and Education at 935-7836 for schedule.

Sub 3. Exemptions. The requirements of this section do not apply to a convenience food store that conforms to either of the following descriptions:

- a-1. The store is located in an enclosed shopping structure, enclosed commercial building or hospital. A convenience food store is not in an enclosed structure or building if a customer can enter it directly from the outside.

Does store conform to a-1 ☐ Yes x ☒ No

- a-2 The store physically separates employees from customers with a solid partition that bars a person from entering the employee area from the customer area, has a secure lock on the employee side of any door between the employee area and the customer, and conducts all transaction through a service window or similar arrangement.

Does store conform to a-2 ☐ Yes x ☒ No

- a. At the commissioner's discretion, a convenience store may be exempted from any or all of the regulations specified in sub 2.

Does this location hold an exemption from the commissioner regarding any of the requirements of Sub 2? ☐ Yes x ☒ No

ADDITIONAL COMMENTS/RECOMMENDATIONS:

This supplementary report is written by P.O. Laurel Lammers, assigned as the Community Liaison Officer for District Five. On Monday, July 13th, 2015 at 1:00 pm, I met with Mr. Cathie Fares regarding his new liquor license application for Freez Food Mart, which is already operating as Sparkle Foods at the address of 2526 W. Hopkins St. This survey was conducted at that location.

Upon arrival, I found that the building is zoned as a grocery store or convenience store. The main entrance to the store is on the south side of the building and opens towards Hopkins St. I observed two large lights on the exterior of the building to either side of the main entrance door. Also on the front of the building to both sides of the door, is a set of three windows each. There are however several signs in each of the windows. I observed four exterior security cameras. Posted inside of the west window are "No Loitering" signs. The building itself is situated between two properties on either side. To the west is a tavern (2534 W. Hopkins St.) To the east is a residential/commercial building, 2516 W. Hopkins St. which is owned by COGIC Inc, New Life New Beginnings. There is no parking lot. Patrons park on W. Hopkins St., which is a very busy main street.

The interior of the business was clean and appeared recently stocked. They do sell blunt wraps, but they are behind the counter area. I did observe their camera system to be in good working order. Mr. Fares did not know how long footage was stored for though. There is no partition to separate patrons from the store employees, just a counter. They do have a safe. Mr. Fares stated that he has attended the robbery prevention class, but that some of his employees have not. I did provide the phone number to him to have his employees schedule that training.

City of Milwaukee, Wisconsin



- Waterways

Alcohol licenses

- Class A intoxicating liquor
- Class A fermented malt beverage
- Class A liquor and malt
- Class B fermented malt beverage
- Class B tavern
- Class C wine retailer

- Notes -

Alcohol establishments within a .5 mile radius centered on 2526 W. Hopkins St on 8/14/15



Disclaimer
8/14/2015

Map Scale: 1: 10,000



Licensed Alcohol Beverage Establishments within a .5 Mile Radius Centered on 2526 W. Hopkins, 8/14/15									
Legal entity	Trade name	Licensee	Address	License type name	Total capacity	Room capacity	Expiration date	GIS DATETIME	LICENSE_ID
All Star Food & Beer LLC	All Star Food & Beer	Masada Ali, Agt	3100 N 27th St	Class A Fermented Malt Beverage Retailer's License			7/22/2016	8/10/2015 1:57	176940
FAITH GROCERIES, INC	FAITH GROCERIES	HARJINDER KHASRIA, Agt	3451 N 23RD ST	Class A Fermented Malt Beverage Retailer's License			4/11/2016	8/10/2015 1:57	171026
FAMILY SUPER SAVER, INC	FAMILY SUPERSAVER	ELHAM ABDUL RAHIM, Agt	2201 W HOPKINS ST	Class A Fermented Malt Beverage Retailer's License			7/30/2016	8/10/2015 1:57	178359
Spartle Food Inc	Spartle Food	Amro R Qorran, Agt	2526 W Hopkins St	Class A Fermented Malt Beverage Retailer's License			4/9/2016	8/10/2015 1:57	171033
AMI ALLIANCE, INC	EXPRESS LIQUOR	NAVPREET S MANHANI, Agt	3833 N TEUTONIA AV	Class A Malt & Class A Liquor License			12/15/2015	8/10/2015 1:57	165716
Dashmesh Investment, LLC	Value Food and Liquor	NAVPREET KAUR, Agt	3160 N 27th St	Class A Malt & Class A Liquor License			2/27/2016	8/10/2015 1:57	170139
HARMLET LLC	S & S LIQUOR	Nikpreet S Kohli, Agt	3200 N 27TH ST	Class A Malt & Class A Liquor License			7/29/2016	8/10/2015 1:57	176828
KHASRIA 3, INC	BIG JIM LIQUOR	BHUPINDER SINGH, Agt	2161 W HOPKINS ST	Class A Malt & Class A Liquor License			1/19/2016	8/10/2015 1:57	165908
Toor Retail LLC	Jack's Beverage Center	Davinder S Toor, Agt	3565-67 N Teutonia Av	Class A Malt & Class A Liquor License			7/23/2016	8/10/2015 1:57	178827
Y&A LLC	Mothers Food and Liquor	Yasir A Ghani, Agt	2438 W Hopkins St	Class A Malt & Class A Liquor License			2/10/2016	3/10/2015 1:57	177509
CATFISH LOUNGE, INC	CATFISH LOUNGE	JAMIE N GLADNEY, Agt	3646 N TEUTONIA AV	Class B Tavern License		80	6/13/2016	8/10/2015 1:57	176779
Murray's Bar	Murray's Bar	Mark A Murray, SP	12474 W HOPKINS ST	Class B Tavern License			5/20/2016	8/10/2015 1:57	172661
SHANAWIGANS	SHANAWIGANS	CETTERY M GARDNER, SP	13751 N TEUTONIA AV	Class B Tavern License		70	9/24/2015	8/10/2015 1:57	153882
WARREN'S LOUNGE	WARREN'S LOUNGE	WARREN G HARPER, SP	2534 W HOPKINS ST	Class B Tavern License		180	6/30/2016	8/10/2015 1:57	176975
YOUNG'S BAR, INC	YOUNG'S BAR	CHARLENE E GRAY, Agt	13571 N TEUTONIA AV	Class B Tavern License		50	6/14/2016	8/10/2015 1:57	177113
License Summary					Total				
Class A Fermented Malt Beverage Retailer's License					4				
Class A Malt & Class A Liquor License					6				
Class B Tavern License					5				
Grand Total					15				



Tuesday, December 22, 2015



Notice of Public Hearing

FARES, Jehad A, Agent
Freez Food Mart at 2526 W Hopkins St
Class A Malt & Class A Liquor and Food Dealer's License Applications

Tuesday, January 05, 2016 at 9:30 AM

To whom it may concern:

The above application has been made by the above named applicant(s). This requires approval from the Licenses Committee and the Common Council of the City of Milwaukee. The hearing before the Licenses Committee will take place on 1/5/2016 at 9:30 AM, in Room 301-B, Third Floor, City Hall. If you wish, you may provide testimony at the hearing regarding the request; see below for further information. You are not required to attend the hearing. Once the Licenses Committee makes its recommendation, this recommendation is forwarded to the full Common Council for approval at its next regularly scheduled hearing. Please review the information below and if you have further questions regarding this process, please contact the License Division at (414) 286-2238.

Important details for those wishing to provide information for the Licenses Committee to consider when making its recommendation:

1. The license application is scheduled to be heard at the above time. Due to other hearings running longer than scheduled, you may have to wait some time to provide your testimony.
2. You must appear in person and testify as to matters that you have personally experienced or seen. (You cannot provide testimony for your neighbor, parent or anyone else; this is considered hearsay and cannot be considered by the committee.)
3. No letters or petitions can be accepted by the committee (unless the person who wrote the letter or the persons who signed the petition are present at the committee hearing and willing to testify).
4. Persons opposed to the license application are given the opportunity to testify first; supporters may testify after the opponents have finished.
5. When you are called to testify, you will be sworn in and asked to give your name, and address. (If your first and/or last names are uncommon please spell them.)
6. You may then provide testimony.
 - a. Include only information relating to the above license application.
 - b. Include only information you have personally witnessed or seen.
 - c. Provide concise and relevant information detailing how this business has affected or may affect the peaceful enjoyment of your neighborhood.
 - d. If by the time you have the opportunity to testify, the information you wish to share has already been provided to the committee, you may state that you agree with the previous testimony. Redundant or repetitive testimony will not assist the committee in making its recommendation.
7. After giving your testimony, the members of the Licenses Committee and the licensee may ask questions regarding the testimony you have given or other factors relating to the license application.
8. Business Competition is not a valid basis for denial or non-renewal of a license.
Please Note: If you have submitted an objection to the above application your objection cannot be considered by the committee unless you personally testify at the hearing.

RESIDENT	MAIL ADDRESS	CITY AND ZIP CODE
CURRENT RESIDENT	2459 W KEEFE AVE	MILWAUKEE, WI 53206-1315
CURRENT RESIDENT	2461 W KEEFE AVE	MILWAUKEE, WI 53206-1315
CURRENT RESIDENT	2467 W KEEFE AVE	MILWAUKEE, WI 53206-1315
CURRENT RESIDENT	2469 W KEEFE AVE	MILWAUKEE, WI 53206-1315
CURRENT RESIDENT	2470 W KEEFE AVE	MILWAUKEE, WI 53206-1314
CURRENT RESIDENT	2474 W KEEFE AVE	MILWAUKEE, WI 53206-1314
CURRENT RESIDENT	2474A W KEEFE AVE	MILWAUKEE, WI 53206-1314
CURRENT RESIDENT	2475 W KEEFE AVE	MILWAUKEE, WI 53206-1315
CURRENT RESIDENT	2478 W KEEFE AVE	MILWAUKEE, WI 53206-1314
CURRENT RESIDENT	2479 W KEEFE AVE	MILWAUKEE, WI 53206-1315
CURRENT RESIDENT	2479A W KEEFE AVE	MILWAUKEE, WI 53206-1315
CURRENT RESIDENT	2522 W HOPKINS ST	MILWAUKEE, WI 53206-1309
CURRENT RESIDENT	2534 W HOPKINS ST	MILWAUKEE, WI 53206-1309
CURRENT RESIDENT	3407 N 25TH ST	MILWAUKEE, WI 53206-1306
CURRENT RESIDENT	3435 N 24TH PL	MILWAUKEE, WI 53206-1302
CURRENT RESIDENT	3435A N 24TH PL	MILWAUKEE, WI 53206-1302
CURRENT RESIDENT	3439 N 24TH PL	MILWAUKEE, WI 53206-1302
CURRENT RESIDENT	3441 N 24TH PL	MILWAUKEE, WI 53206-1302
CURRENT RESIDENT	3501 N 25TH ST	MILWAUKEE, WI 53206-1328
CURRENT RESIDENT	3503 N 25TH ST	MILWAUKEE, WI 53206-1328
CURRENT RESIDENT	3509 N 25TH ST	MILWAUKEE, WI 53206-1328
CURRENT RESIDENT	3512 N 26TH ST	MILWAUKEE, WI 53206-1333
CURRENT RESIDENT	3512A N 26TH ST	MILWAUKEE, WI 53206-1333
CURRENT RESIDENT	3513 N 25TH ST	MILWAUKEE, WI 53206-1328
CURRENT RESIDENT	3520 N 25TH ST	MILWAUKEE, WI 53206-1327

Total Records: 26

Radius: 250.0 feet and Center of Circle: 2526 W Hopkins ST



Tuesday, December 22, 2015

Licenses Committee Notice of Hearing

Hopkins 25 LLC
N61 W16526 Edgemont DR

Menomonee Falls, WI 53051

Date: 1/5/2016
Time: 09:30 AM
Location: Room 301-B, Third Floor, City Hall

The Licenses Committee will consider the following license application:

Class A Malt & Class A Liquor and Food Dealer's License Applications
FARES, Jehad A, Agent
Freez Food Mart at 2526 W Hopkins St

Please note this application may be recommended for denial based on fitness of the location due to concentration of alcohol beverage outlets in the area. If the application is denied for this reason, no other application for an alcohol beverage license for this location shall be recommended for approval by the Licenses Committee within three years of the date of denial unless the applicant has demonstrated a change of circumstances since the prior denial.

If you have any questions, please call (414) 286-2238.





BUSINESS LICENSE PLAN OF OPERATION

ccl-busplan 2/5/15

Office of the City Clerk License Division
200 E. Wells St. Room 105, Milwaukee, WI 53202
(414) 286-2238 www.milwaukee.gov/license e-mail address: license@milwaukee.gov

1. Type of Business

Applying for: ☐ Extended Hours Establishment License ☐ Filling Station License ☒ Other (plan of operation for specific license also required)

Provide a detailed description of the type of business you plan on operating:

Retail Grocery Stores

Do you have any experience operating this type of business? ☐ No ☒ Yes

If yes, explain: *Managed same type of business for many years*

2. Business Operations

- a) Proposed Opening Date: 6-1-15
- b) Is this premise under construction? ☒ No ☐ Yes If yes, list estimated completion date: _____
- c) Is this a franchise? ☒ No ☐ Yes
- d) Is this premises currently licensed? ☐ No ☒ Yes If yes, list type of license: Food, Beer, Cigarette & Tobacco
- e) Is the current licensee operating? ☐ No ☒ Yes If no, list date closed: _____
- f) What other types of licenses/permits will you hold at this location? (check all that apply)
☒ Occupancy Permit ☒ Cigarette & Tobacco ☐ Gas Station ☐ Extended Hours ☐ Class "B" Tavern ☒ Weights & Measures
☐ Secondhand Dealer ☐ Precious Metal & Gem ☐ Other: _____
- g) Do you have future plans for other businesses, licenses or permits at this location? ☒ No ☐ Yes
If yes, explain: _____
- h) Have you previously held an Extended Hours License in Milwaukee? ☒ No ☐ Yes
If yes, list address(es): _____
- i) Are other businesses operating in the same building? ☒ No ☐ Yes If yes, describe: _____

3. Premises Description

- a) Identify all area(s) of the premises that will be used in operating this business (include areas used only for storage):
☒ 1st Floor ☐ 2nd Floor ☐ Basement Storage ☐ Patio ☐ Beer Garden ☐ Sidewalk Café ☐ Deck ☐ Rooftop
☐ Other: Describe: _____
- b) Describe Location: ☒ Major Thoroughfare ☐ Secondary Street ☐ Other: _____
- c) Nearest Major Cross Street: Hopkins St.
- d) Describe Building: ☒ Free Standing Building ☐ Strip Mall ☐ Other: _____
- e) Describe Premises Structure: ☐ Single Story ☒ Multi-Story - # of Stories 2 ☐ Other: _____
- f) Describe Surrounding Area: ☒ Commercial ☐ Residential ☐ Industrial ☐ Other: _____
- g) Are there off-street parking places? ☒ No ☐ Yes If yes, how many? _____
- h) Property Owner's Name: Hopkins 25 LLC Phone Number: 414-708-2034
Address: N61 W15326 Edgermont Dr. Menomonee Falls WI 53051

4. Businesses On The Premises (check all that apply):

Type 1

- | | | | |
|--|---|---|--|
| <input type="checkbox"/> Full Service Restaurant | <input type="checkbox"/> Cafe/Coffee Shop | <input type="checkbox"/> Deli or Fast Food Restaurant | <input type="checkbox"/> Private/Fraternal/Veterans Club |
| <input type="checkbox"/> Night Club | <input type="checkbox"/> Tavern | <input type="checkbox"/> Cocktail Lounge | <input type="checkbox"/> Teen Club |
| <input type="checkbox"/> Bowling Alley | <input type="checkbox"/> Hotel | <input type="checkbox"/> Banquet Hall | <input type="checkbox"/> Sports Facility |

Type 2

- | | | | |
|--|---|---|--|
| <input type="checkbox"/> Liquor Store | <input type="checkbox"/> Corner Store | <input checked="" type="checkbox"/> Supermarket | <input type="checkbox"/> Convenience Store |
| <input type="checkbox"/> Gas Station | <input type="checkbox"/> Amusement/Phonograph Distributor | <input type="checkbox"/> Auto Wrecker | |
| <input type="checkbox"/> Used Car Dealer | <input type="checkbox"/> Used Auto Parts | <input type="checkbox"/> Personal Service Establishment | <input type="checkbox"/> Recording Studio |

5. Legal Capacity (only if a Type 1 premises in #4 above)

Capacity _____ (Call the Milwaukee Development Center at 414-286-8211 if you have questions.)

6. Percentage of Sales (must total 100%)

Alcohol <u>25</u> %	Cigarettes <u>20</u> %	Secondhand Merchandise _____ %	Precious Metals & Gems _____ %
Food <u>55</u> %	Entertainment _____ %		
Pawnbroker Activity _____ %	Salvaged Materials _____ % (such as scrap metal)	Other _____ % Describe: _____	

7. Litter and Noise Control

- a. How are grounds kept clean? ☒ Sweep ☐ Pressure Wash ☒ Pick Up Litter ☐ Other: _____
- b. How often will grounds be cleaned? ☒ Daily ☐ Weekly ☐ Other: _____
- c. Grounds cleaned by: ☒ Licensee ☐ Building Owner ☒ Employees ☐ Hired Maintenance ☐ Other: _____
- d. Number of Garbage Cans: Inside: 1 Locations: By Entrance
Outside: 1 Locations: By Entrance Counter
- e. Describe sanitation facilities (restrooms): One in back
- f. Name of solid waste contractor: Waste Management
- g. How are noise issues prevented and/or addressed? ☒ Security ☒ Manager approaches customer(s) ☒ Call Police
☒ Signs Posted ☐ Other: _____
- h. Will a sound amplification system be used? ☒ No ☐ Yes If yes, describe: _____

8. Security

- a. Will you have security personnel on premise? ☒ No ☐ Yes If yes, how many? _____
What are their responsibilities? _____
- Is security equipment used? ☒ No ☐ Yes If yes, describe _____
- List their licensing, certification, or training credentials _____

- b. Will there be security cameras? ☐ No ☒ Yes If yes, where? 13 inside 3 outside
- c. Will searches or identification checks be conducted upon entry? ☒ No ☐ Yes If yes, describe _____

9. Customers

- a. Will customers be entering the premises? ☐ No ☒ Yes
- b. Are there designated outdoor smoking areas? ☒ No ☐ Yes If yes, describe: _____
- c. Is a crowd control barrier used? ☒ No ☐ Yes If yes, describe: _____

10. Hours of Operation

Day of the Week	Proposed Hours of Operation:		Number of Customers expected each day	Potential Age Range of Customers	Class B Applicants: Age Restriction (If none, write 'None')
	Open (include a.m. or p.m.)	Close (include a.m. or p.m.)			
Sunday	9 am	9 pm	300	10-80	
Monday	"	"	300	"	
Tuesday	"	"	"	"	
Wednesday	"	"	"	"	
Thursday	"	"	"	"	
Friday	"	"	"	"	
Saturday	"	"	"	"	

Entertainment Indoor Closing Hours - If alcohol beverage establishment, same as alcohol license hours.
If non-alcohol establishment 1:00 am Sunday to Thursday; 1:30 am Friday and Saturday.

Entertainment Outdoor Closing Hours - 10:00 pm Sunday - Thursday; 12:00 am Friday and Saturday,
unless otherwise approved by Common Council in licensee's plan of operation.

11. Required Signature(s)

Jehdi Fames

Sole Proprietor, Partner, 20% or more Shareholder, or Agent - only if there are no 20% or more shareholders

Jehdi Fames

Signature of additional partner or 20% or more shareholder

See Application Information for a list of all required application forms.



ALCOHOL BEVERAGE & PUBLIC ENTERTAINMENT PREMISES SUPPLEMENTAL PLAN OF OPERATION

Office of the City Clerk License Division

200 E. Wells St. Room 105, Milwaukee, WI 53202

(414) 286-2238 e-mail address: license@milwaukee.gov www.milwaukee.gov/licenseLegal Entity Name: Freez Food Mart LLCPremise Address: 2526 W. Hopkins St. Milw., WI 53206**Proximity of Premises to Church, School, Daycare Center or Hospital**Is there at least 300 feet between the building and any church, school, daycare center or hospital? ☒ Yes ☐ No**"Service Bar Only" Designation**If applying for Class B or C license, are you applying for "Service Bar Only"? ☐ No ☐ Yes

Service Bar Only means customers cannot sit at the bar. Alcohol is served to patrons seated at tables. No stools, chairs or other articles of furniture shall be placed at the service bar for patrons to sit upon.

Business Informationa) Are you taking out this application for anyone that may not be eligible for a license? ☒ No ☐ Yes

If yes, list name and address: _____

b) Will the agent, a partner or the individual licensee be conducting the day-to-day operations of the business? ☐ No ☒ Yes

If no, list the name and address of the person(s) who will: _____

Class B Applicants: If the agent, a partner or the individual licensee will not be conducting the day-to-day operations of the business, the person(s) listed above must obtain a Class B Managers license.

c) Does anyone else have money invested or any other interest in this business? ☒ No ☐ Yes

If yes, explain: _____

d) Have you made an agreement with anyone to repay any loan or any other payments based upon income from the business?

☒ No ☐ Yes If yes, list name and address: _____**Proof of Ownership, Lease, or Offer to Purchase (new & transfer applicants only)**

Submit proof of ownership, lease, or offer to purchase the building with this application.

A lease or offer to purchase must:

- a) Be in the same legal entity name as that apply for the license
- b) Reflect the same address as the premises address on this application
- c) Reflect current dates and
- d) Be signed by the lessor/seller and lessee/buyer

Property Information (new & transfer applicants only)a) Do you own or lease the building? ☐ Own ☒ Leaseb) Who owns the fixtures (for example, coolers, etc.)? Applicantc) Are you purchasing the stock and/or fixtures? ☐ No ☒ Yes If yes, amount paid \$ 55,000d) Total amount paid for business \$ 75,000e) Total amount paid for goodwill of the business \$ 0

Goodwill comprises the reputation and customer relationships of an existing business. If the price you pay for the business exceeds the fair market value of all of the rest of the assets of the business, the excess may be considered goodwill.

f) Have you made arrangements with the seller for payment of personal property taxes? ☐ No ☒ Yes**See Application Information for a list of all required application forms.**

Lease Information (new & transfer applicants who are leasing the premises only)

- a) Date lease begins 6-1-15 Ends 5-31-20
- b) Monthly rental \$ 2500
- c) Do you have an option to renew the lease? ☐ No ☒ Yes
- d) Does your lease allow for assignment to another party without the consent of the owner? ☒ No ☐ Yes
- e) For what length of time have you been guaranteed occupancy (number of years)? 5
- f) In addition to paying the monthly rental, will you have to pay anything additional to the owner of the building to guarantee performance of the lease? ☒ No ☐ Yes If yes, explain _____
- g) Does the present owner or occupancy object to the granting of your license? ☒ No ☐ Yes
If yes, explain _____

Change of Agent Applicants Only

Have there been any changes to the floor plan since the last application was submitted? ☒ No ☐ Yes

If no, a new floor plan is not required. If yes, submit a new floor plan and explain the change(s): _____

Notarized Signatures of Applicants

SUBSCRIBED AND SWORN TO BEFORE ME

This 2nd day of April

(Clerk/Notary Public)

My Commission Expires 10-19-18

*Notary Seal must be affixed.

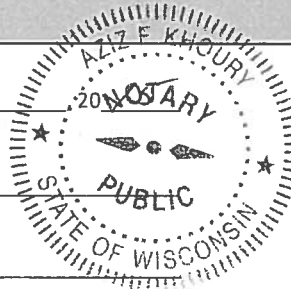

John F. Ames
Sole Proprietor, Partner, 20% or more Shareholder, or
Agent – only if there are no 20% or more shareholders

Additional partner or 20% or more shareholder

Note: All information contained in this application is subject to approval by the Common Council.

Deviating from approved plan of operation will subject licensee to citations, and/or suspension or non-renewal of the license.

Contact the License Division for information on how to request changes.

New and transfer of premise applicants must submit the following:

- ☐ Proof of ownership, lease or offer to purchase the building ☐ Detailed floor plan ☐ If a restaurant, copy of the menu



FOOD DEALER LICENSE PLAN OF OPERATION

OFFICE OF THE CITY CLERK, LICENSE DIVISION

CITY HALL, 200 E. WELLS ST, ROOM 105, MILWAUKEE, WI 53202 •

(414) 286-2238 • license@milwaukee.gov • www.milwaukee.gov/license

Legal Entity Name:

Freez Food Mart LLC

Premise Address:

2526 W. Hopkins St. Milw. WI 53206

1. Application Type

Indicate the application type and complete the corresponding section.

☒ **New application** (fee is \$300). For new applications, answer questions below and then continue on to section 2.

Is this a simple change of ownership (no change in food operation) or a new establishment?

- ☒ Taking over existing operating licensed food business
☐ New establishment (anything other than a simple change of ownership)

Provide a brief description of the food establishment

Retail Grocery Store

What is the anticipated opening date or date of change of ownership:

6-1-15

☐ **Site Evaluation - Optional** (fee is \$100) Site evaluations are optional, and done only upon request. The purpose of the site evaluation is to assess the suitability of a prospective site for use as a food establishment.

☐ **Modification or amendment** to an existing food license or public health approved operational plan. For modifications/amendments to existing establishments, both the operator and establishment cannot be different than on existing license or the application is considered new. Answer the two questions below (including the follow up detail if applicable) and then continue on to section 2.

What facilities (equipment or building) change(s) are you planning (check all that apply):

- ☐ Construction or renovation (fee is \$200)
☐ Significant equipment change without construction or renovation (fee is \$50)
☐ Adding an additional site at the same premises where food will be prepared/processed or sold (fee is \$100 per additional site)
☒ No equipment or renovations are being planned

What changes are being proposed to the food operation or specialized approvals are being requested (Note: \$75 operational change fee is charged only once even if multiple items are checked):

- ☐ Substantial changes to the menu including the type or complexity of food processing (fee is \$75)

Briefly describe proposed changes

- ☐ Adding processing when no processing was previously performed, or adding additional types of processing (fee is \$75)

- ☐ Requests for modifications or variances to public health food code requirements or the review of a specialized process requiring health department approval prior to implementation (fee is \$75)

Indicate specialized processes/variances requested (check all that apply):

- | | |
|--|--|
| <input type="checkbox"/> Acidified Rice | <input type="checkbox"/> Sale without Consumer Advisory |
| <input type="checkbox"/> Bare Hand Contact to Ready to Eat Foods | <input type="checkbox"/> Shellfish - Comingling |
| <input type="checkbox"/> Curing | <input type="checkbox"/> Shellfish - Display Tanks |
| <input type="checkbox"/> Dogs in Outside Dining Areas | <input type="checkbox"/> Smoking |
| <input type="checkbox"/> Non-continuous Cooking | <input type="checkbox"/> Sprouting |
| <input type="checkbox"/> Peddler Base | <input type="checkbox"/> Time as a Public Health Control |
| <input type="checkbox"/> Reduced Oxygen Packaging | <input type="checkbox"/> Wild Game |
| <input type="checkbox"/> Other, specify | |

- ☐ Amending existing license to reflect an increase in annual gross sales or change in food operation (fee is the difference in the cost between the food licenses plus \$25 for transfer fee)

- ☒ No significant changes are being proposed in how food is prepared/processed or substantial menu changes. No addition of specialized process or activities requiring approval is being requested (no fee)

2. Premises Description

Will food be prepared or sold at a single or multiple food preparation and/or sale sites: ☒ Single ☐ Multiple

If multiple sites will be used, how many distinct sites will be used?

List all sites and briefly describe the nature of the food activities at each site:

Application Location - Grocery & Meats packaged

Note: Multiple sites may require more than one license or an additional site license depending upon the food activity conducted at any one site.

Indicate where on the premises food will be sold, served, consumed and/or stored: ☒ 1st Floor ☐ 2nd Floor ☐ Rooftop ☐ Basement

☐ Other Floor, specify _____

☐ Other location, specify _____

Are any outdoor operations planned? ☐ Yes ☒ No ☐ Unknown

What activities will be conducted outdoors (check all that apply)

☐ Bar

☐ Cooking/grilling

☐ Dining - Patio

☐ Dining - Sidewalk (DPW permit required)

☐ Storage

☐ Other, specify _____

Seating provided on site for dining? ☐ Yes ☒ No

If yes, what is the seating capacity both inside and outside?

If yes, are there additional banquet facilities other than the main dining area? ☐ Yes ☐ No

Total square footage of the establishment (exclude space utilized for other purposes other than food)

Annual Gross Food Sales:

Sales Based on: ☐ Previous Year ☐ Previous Establishment ☒ Best Estimate

Note: Inspector will request to review receipts periodically to validate if establishment has the appropriate license.

Number of Full Time Employees

Number of Part Time Employees

The following items must be included with a new application at the time of filing:

- ☒ Site Plan/Floor Plan: Site plan must identify the building in relation to streets, sidewalks, parking & garbage area, see sample and instructions. Food manufacturers, distributors, commissaries, and meal service establishments as defined in section 4 are exempt.
- ☐ Shared Kitchen Agreement, if applicable: If not using your own establishment as your base, provide a written and signed commissary agreement. The agreement must include a list of all services provided by the commissary, such as restroom use, dry goods storage, use of refrigerator space (including the number of cubic feet of refrigeration space allocated to you), etc.

The following items must be submitted to inspector, prior to approval of inspection.

- ☐ Floor Plan: The plan must show the location of all equipment (sinks, refrigeration, stoves, ware-washing, etc.), plumbing, electrical services, mechanical ventilation, storage areas and restrooms. Plans must be a minimum of 11 X 14 inches in size including the layout of the floor plan accurately drawn to a minimum scale of 1/4 inch = 1 foot. Plans may be submitted in an electronic format.
- ☐ Equipment List: Provide the make and model number of all significant equipment (cooking, cooling, warewashing, etc.) All food equipment must be ANSI/NSF certified. No home-style equipment is allowed. Equipment specification sheets do not have to be provided at the time of submission, but must be provided upon Health Department request.
- ☐ Finish Materials List: Provide a list of all finish materials (floors, walls, ceilings, counter tops). Surfaces must be smooth, nonabsorbent and easily cleanable, and ceramic, porcelain or quarry tile must have set in base cove.
- ☐ Lighting Plan: Provide a list of all light fixtures to be used in the food establishment. All light used in any food prep or storage areas must be shielded or covered and flush or integral to the ceiling. Lighting in food preparation area must meet minimum illumination standards defined in the WI Food Code.
- ☐ Pest Management Plan: Describe the establishments integrated pest management plan. Describe strategies to prevent pest entry into the food establishment & harborage of pests identify if a licensed pest control service has been contracted, provide the name of the company and frequency of service.

3. Construction, Renovations, Kitchen Equipment Changes or Remodeling

Any construction, remodeling or equipment changes planned? ☐ Yes ☒ No If no, skip to section 4.

Scope of the planned project?

- ☐ New construction or conversion of an existing structure to be used as a food establishment
- ☐ Renovation/remodeling impacting 300ft² or more than of food preparation or display area
- ☐ Renovation/remodeling impacting less than 300ft² of food preparation or display area
- ☐ Renovation/remodeling limited to the instillation/change/replacement of food equipment

Provide a brief summary of the proposed construction, remodeling and/or equipment change:

Note: Building permits may be required, contact the Department of Neighborhood Services

Date alterations/changes planned to begin _____

Contact information for general contractor _____

Contact information for architect _____

4. BUSINESS TYPE

Overall Establishment Type (select the one that best describes the proposed business)

- ☐ Bed and Breakfast
- ☐ Commissary or Mobile Food Peddler Base – a commercial kitchen used for the production of food to be served or sold at another location; a base of operations for a mobile food peddler where the vehicle, cart or unit which is used at a minimum for the service or cleaning of the peddler vehicle, cart or container. A base of operations for a caterer or seasonal market vendor for the preparation of food.
- ☐ Community Food Program – free meal site or food pantry. Any site in which all food is provided free of cost to those in need or to organizations who serve person's in need.
- ☐ Distiller or Brewer – facilities that are primarily engaged in the production of alcoholic beverages
- ☐ Food Distributor – a business that transports food for sale to retail and wholesale establishments and does not perform any processing or repacking of food items
 - Is food stored on site ☐ Yes ☐ No
- ☐ Food Manufacturer - commercial operation that produces, packages, labels, or stores food for human consumption, but primarily does not provide food directly to a consumer, food is sole to distributors, retailers or restaurants, there may be a small store on site where only the manufacturers products are sold, but the majority of product is sold to other licensed food establishments
 - Is there a retail store onsite? ☐ Yes ☐ No
- ☒ Food Store – a food establishment either mobile or permanent in which the majority of food sales consist of beverages or multi-serving food products requiring further preparation prior to consumption, examples of food stores include bakeries, grocery stores, convenience stores, coffee shops, liquor stores. Food stores include business whose primary business is other than food, but offer convenience food items.
 - Are you considered a convenience food store? ☒ Yes ☐ No

A convenience food store contains less than 5,000 sq ft of retail sales space AND has as its primary business the sale of basic food items and in addition sells household products. Basic food items may include, but are not limited to, milk and dairy products, bread products, prepared sandwiches, frozen entrees, refrigerated food and baby food. Household products may include, but are not limited to, cleaning products, paper products, baby products and pet food
- ☐ School – educational institution including elementary, middle and high schools, technical schools, colleges and university, where food service is limited to students (no sales to faculty or general public)
- ☐ Restaurant – a food establishment either mobile or permanent in which the majority food sales consist of meals

5. FOOD OPERATION SCOPE

Type of Sales (check all that apply, even if it reflects a small percentage of the proposed business)

- ☒ Made directly to the general public or end consumer (includes internet sales)
- ☐ Made to other food establishments (wholesaler, distributors, retail or restaurants) who will resell your product(s)

What percentage of your planned food sales will be meals versus grocery items?

☐

☒

% from meals (ready-to-eat food sold to in single portions)

% from grocery items (multi-serving food products, typically requiring preparation before serving, includes beverages, bakery items and raw produce)

Will 25% or more of your sales be to highly susceptible populations (defined as persons with medical conditions, elderly, or preschool age children)? ☐ Yes ☒ No

Will customers be able to purchase food through a drive through? ☐ Yes ☒ No

Will customers be able to purchase food from a self-service salad or food bar? ☐ Yes ☒ No

Will food be prepared on site and then transported for sale or consumption at another location? ☐ Yes ☒ No

If yes, check all the reason why the food will be transported

☐ Catering ☐ Delivery ☐ Base for Mobile Food Peddler ☐ Base for temporary or seasonal food stand

☐ Other, specify

6. FOOD, FOOD PREPERATION, FOOD PROCESSING

For restaurants provide a copy of the proposed menu or a detailed menu of all the foods and drinks you will be serving.

For all other establishments provide a summary below of the brief types of food products being sold.

Will any potentially hazardous food (food that requires temperature control) be offered for sale? ☒ Yes ☐ No

Examples of potentially hazardous foods are meats, dairy, poultry, eggs, cut tomatoes or leafy greens, cut melons, cooked rice, beans or potatoes, or garlic in oil.

Will food be prepared or processed on site? ☐ Yes ☒ No

Examples of processing are assembling, grinding, cutting, mixing, baking, grilling, frying, coating, stuffing, packing, bottling, packaging, canning, extracting, fermenting, distilling, pickling, freezing, drying, smoking.

If yes, indicate the type of food processing that will be conducted:

If performing processing, will there be any processing of potentially hazardous food? ☐ Yes ☐ No

7. WEIGHTS AND MEASURES

Will any items be offered for sale by weight or by volume? ☒ Yes ☐ No

If yes, describe number and type of devices used:

Fruits + Vegetables

A separate weights and measures license is required for each scale.

Will electronic scanning devices be used for pricing/check out? ☐ Yes ☒ No

If yes, how many devices will be used

A scanner license is required if using an electronic scanning device.

8. ISSUANCE OF LICENSE

Will any alcohol or intoxicating beverages be sold at the establishment? ☒ Yes ☐ No

If yes, what type of license do you have or will you be applying for (check all that apply)?

- ☒ Class A fermented malt beverage licenses
- ☐ Class A liquor licenses
- ☐ Class B fermented malt beverage licenses
- ☐ Class B liquor licenses
- ☐ Class C wine licenses

If yes, if your food license is approved prior to the alcohol license, would you like the food license issued (check one)

☐ immediately so you can open your food business ☒ at the same time as the alcohol license

9. Affirmation of Understanding – Permit Needed to Operate

READ AND INITIAL EACH ITEM CONFIRMING YOUR UNDERSTANDING:

1. JF I understand that an inspection and sign off by the Health Department is required before my permit may be issued.
2. JF I understand that an occupancy permit must be issued and an inspection may be required from the Department of Neighborhood Services before my permit may be issued.
3. JF I understand that the Department of Neighborhood Services must sign off on my application with the License Division before my permit may be issued.
4. JF I understand the local council member must approve or deny my request before my permit is eligible to be issued. If denied, I understand that I may be scheduled for a hearing before the License Committee of the Common Council.
5. JF I understand that I must pay and the License Division must have proof of payment for the associated permit fees before my permit may be issued.
6. JF I understand that all of the above must be complete before my permit is eligible to be issued.
7. JF I understand that the license/permit for which I am applying must be issued and posted in my business premises prior to opening for business.
8. JF I will not operate my food business until the permit has been issued and posted in the establishment.

10. Required Signature(s)



Sole Proprietor, Partner, 20% or more Shareholder,
or the Agent - only if there are no 20% or more shareholders



Signature of additional partner or 20% or more shareholder

**SUBMIT THIS FORM ALONG WITH THE
"BUSINESS LICENSE APPLICATION" & "BUSINESS LICENSE PLAN OF OPERATION"**

FREEZ FOOD MART LLC, D/B/A Freez Food Mart
 MEMBER/AGENT: JEHAD FARES
 2526 WEST HOPKINS STREET
 MILWAUKEE WI 53206
 414-444-4489

Signature: Jehad Fares

TOTAL SQUARE FEET - 3,600 SF
 STORAGE SQUARE FOOTAGE - 600 SF
 Date: 04/02/2015

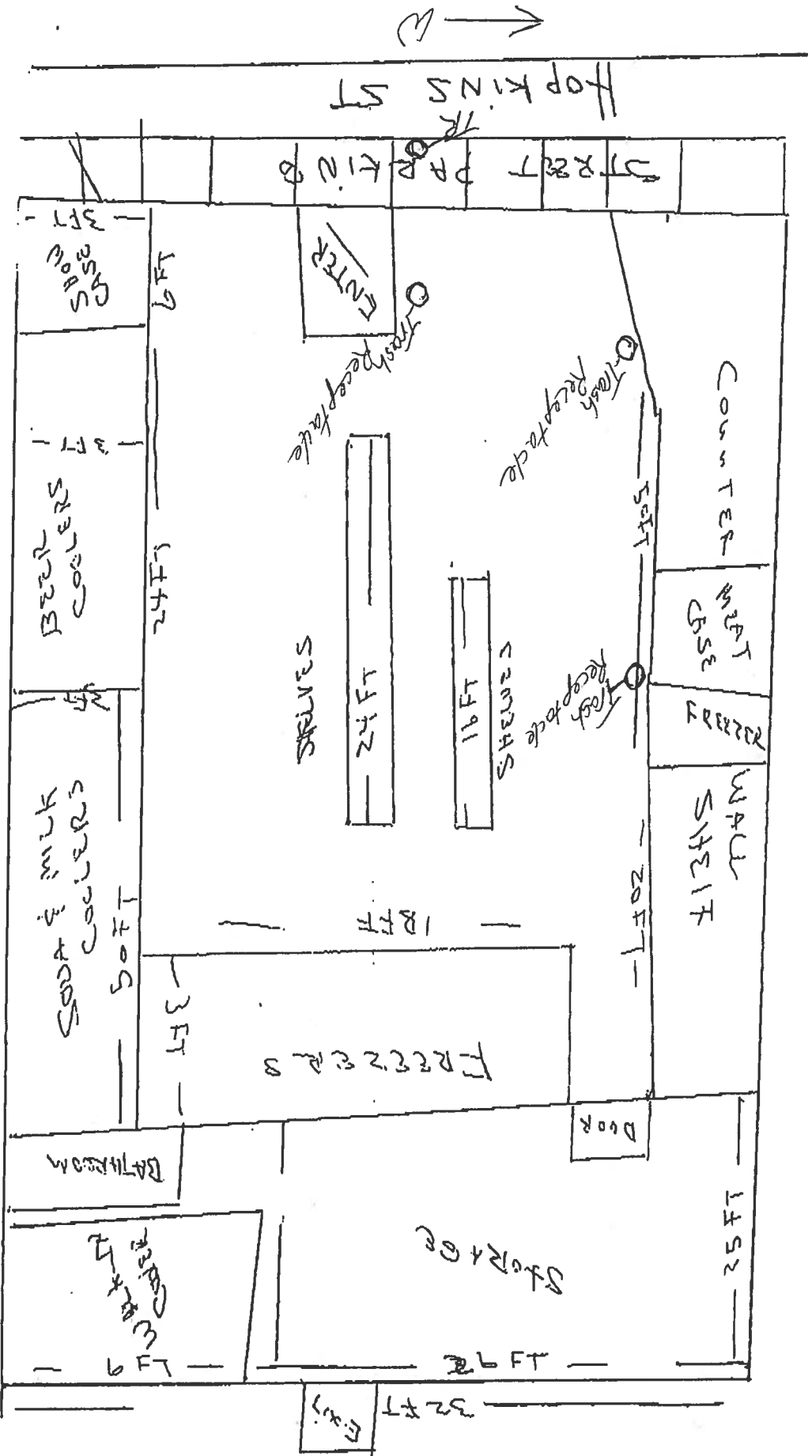



**CITY OF MILWAUKEE
OFFICE OF THE CITY CLERK**

Monday, December 21, 2015

COMMITTEE MEETING NOTICE

AD 06

NICHOLSON, Darrell C, Agent
ATKINSON BEER & LIQUOR MART, INC
1101 W ATKINSON Av

MILWAUKEE, WI 53206

You are requested to attend a hearing which is to be held in Room 301-B, Third Floor, City Hall on:

Tuesday, January 05, 2016 at 09:30 AM

Regarding: Your Class A Malt & Class A Liquor and Food Dealer's License Renewal Applications as agent for "ATKINSON BEER & LIQUOR MART, INC" for "ATKINSON BEER & LIQUOR MART, INC" at 1101 W ATKINSON Av.

There is a possibility that your application may be denied for one or more of the following reasons: The recommendation of the committee regarding the application shall be based on evidence presented at the hearing. Per SPS 85-4-4, unless otherwise specified in the code, probative evidence concerning non-renewal, suspension or revocation may include evidence of the following: failure of the applicant to meet municipal qualifications, pending charges against or the conviction of any felony, misdemeanor, municipal offense or other offense, the circumstances of which substantially relate to the circumstances of the particular licensed or permitted activity, by the applicant or by any employee or other agent of the applicant. If the activities of the applicant involve a licensed premises, whether the premises tends to facilitate a public or private nuisance or has been the source of congregations of persons which have resulted in any of the following: disturbance of the peace; illegal drug activity; public drunkenness; drinking in public; harassment of passers-by; gambling; prostitution; sale of stolen goods; public urination; theft; assaults; battery; acts of vandalism including graffiti, excessive littering, loitering, illegal parking, loud noise at times when the licensed premise is open for business; traffic violations; curfew violations; lewd conduct; display of materials harmful to minors, pursuant to s. 106-9.6; or any other factor which reasonably relates to the public health, safety and welfare, or failure to comply with the approved plan of operation. See attached police report or correspondence.

**Notice for applicants with
warrants or unpaid fines:**

Proof of warrant satisfaction or payment of fines must be submitted at the hearing on the above date and time. Failure to comply with this requirement may result in a delay of the granting/denial of your application.

Failure to appear at this meeting may result in the denial of your license. Individual applicants must appear only in person or by an attorney. Corporate or Limited Liability applicants must appear only by the agent designated on the application or by an attorney. Partnership applicants must appear by a partner listed on the application or by an attorney. If you wish to do so and at your own expense, you may be accompanied by an attorney of your choosing to represent you at this hearing.

You will be given an opportunity to speak on behalf of the application and to respond and challenge any charges or reasons given for the denial. No petitions can be accepted by the committee, unless the people who signed the petition are present at the committee hearing and willing to testify. You may present witnesses under oath and you may also confront and cross-examine opposing witnesses under oath. If you have difficulty with the English language, you should bring an interpreter with you, at your expense, so that you can answer questions and participate in your hearing.

You may examine the application file at this office during regular business hours prior to the hearing date. Inquiries regarding this matter may be directed to the person whose signature appears below.

Limited parking for persons attending meetings in City Hall is available at reduced rates (5 hour limit) at the Milwaukee Center on the southwest corner of East Kilbourn and North Water Street. Parking tickets must be validated in the first floor information booth in City Hall.

PLEASE NOTE: Upon reasonable notice, efforts will be made to accommodate the needs of disabled individuals through sign language interpreters or other auxiliary aids. For additional information or to request this service, contact the Council Services Division ADA Coordinator at (414) 286-2998, Fax - (414) 286-3456, TDD - (414) 286-2025.

JIM OWCZARSKI, CITY CLERK

BY: _____

Jason Schunk
License Division Manager

If you have questions regarding this notice, please contact the License Division at (414) 286-2238.

200 E. Wells Street, Room 105, City Hall, Milwaukee, WI 53202. www.milwaukee.gov/license
Phone: (414) 286-2238 Fax: (414) 286-3057 Email Address: License@milwaukee.gov

Harris, David

From: Celella, Jessica
Sent: Monday, September 14, 2015 12:57 PM
To: Harris, David
Cc: Schunk, Jason
Subject: FW: nuisance liquor store calls

Please add as objection.

From: Coggs, Milele
Sent: Monday, September 14, 2015 10:58 AM
To: Celella, Jessica; Schunk, Jason
Cc: Dantzler, Akuwa
Subject: nuisance liquor store calls

Hi Jessica,

I received 6 anonymous calls regarding a shooting at a liquor store on 1101 W. Atkinson avenue. The neighbors say it is full of drama, prostitution out front, drug sales, and a shooting and gun issues in the earlier part of the year. They have asked that the license not be renewed. This is for your information. Keya S. Alderwoman's aide
Peace, Love, & Justice

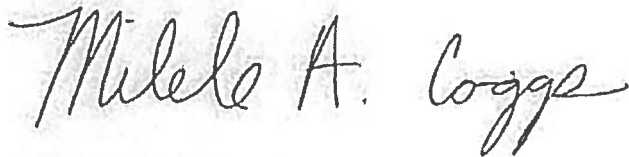

Milele A. Coggs, J.D.
6th District Alderwoman
City of Milwaukee
P: (414) 286-2994 E: mcoggs@milwaukee.gov

MILWAUKEE POLICE DEPARTMENT

LICENSING

CRIMINAL RECORD/ORDINANCE VIOLATION/INCIDENTS SYNOPSIS

DATE: 12/14/2015

LICENSE TYPE: CLASS A MALT & LIQUOR

NEW: ☐

RENEWAL: ☒

No. 222447

Application Date: 12/04/2015

License Location: 1101 W Atkinson Av

Business Name: Atkinson Beer & Liquor Mart, Inc

Licensee/Applicant: Nicholson, Darrell C
(Last Name, First Name, MI)

Date of Birth: 10/16/1967

Home Address: 1103 W Atkinson Av #3

City: Milwaukee

State: WI **Zip Code:** 53206

Home Phone: (414) 562-3001

This report is written by Police Officer David NOVAK, assigned to the License Investigation Unit, Days.

The Milwaukee Police Department's investigation regarding this application revealed the following:

1. On 2-2-1999 Michelle Perry was cited by Milwaukee Police after a check was made by officers and she was observed operating a liquor store without the required license.

Charge:	Basic License Required
Finding:	Guilty
Sentence:	\$330.00
Date:	7-30-1999
Case:	99051175

2. Darrell C Nicholson is listed as a corporate officer in the corporation applying for this license. Following is his record.

On 8-31-2002 at 9:15pm, officers were dispatched to 11th & Atkinson to investigate "shots fired". They found a large crowd in front of the liquor store, 1101 W Atkinson Ave. While interviewing persons on the scene regarding the shots fired, they observed a person exit the liquor store, with a case of beer, after hours. The owner was not on the premises, but Darrell Nicholson, who was selling was issued the following citation.

Charge:	Hours of Operation – Class A Liquor
Finding:	Case Dismissed
Date:	11-11-2003
Case:	02128777

Note: Disposition not reported on previous renewal application.

-
3. On 3-15-2003 at 7:15pm an underage Milwaukee Police Aide entered Atkinson Beer & Liquor Store, 1101 W Atkinson Ave at the direction of Milwaukee Police Officers. The aide attempted to purchase a 12 pack of Miller High Life beer from the clerk, but was turned down due to his age. As the aide was leaving the store, he was approached by a doorman/security guard, Joe Lipsey, who stated he would sell him the beer and told him to wait outside. The aide gave Lipsey a ten dollar bill and later Lipsey came outside and gave the aide a 12 pack of Miller beer. Officers recovered a .25 caliber semi-automatic pistol from Lipsey's right rear pocket. Lipsey is a convicted felon and stated that the gun was the store owners gun and that Darrell Nicholson gave him the gun to carry. Lipsey was arrested for Felon In Possession of Firearm/Carrying Concealed Weapon and issued a citation for Sale To Underage.

As to Lipsey's Charge:

Charge:	Sale To Underage
Finding:	Guilty
Sentence:	\$150.00
Date:	3-18-2003
Case:	03037198

=====

4. On 04/02/07 at 5:49 pm, Milwaukee Police were dispatched to a Shooting at 1101 W Atkinson Avenue. Investigation revealed a woman was shot in the buttocks while she was outside the store. Officers spoke to the store clerk, Alex Smith, who stated he heard 15-20 shots and believed it was from two different guns. A woman then ran into the store stating she was shot. Officers also spoke to the store owner, Darrell Nicholson, who also stated he heard 15-20 shots fired but did not observe any of the shooters but gave a description of a possible vehicle involved. Police were able to obtain a tape from the surveillance camera.

The following conviction applies to Michelle Perry, listed as a corporate officer. This incident was not previously reported.

- On 04/14/04, Perry was charged with Resisting or Obstructing An Officer in Milwaukee County. On 09/20/04, the charge was amended to Disorderly Conduct and she was found guilty and fined. (04CM002720)

=====

5. On 09/03/2008 the applicant was cited in the City of Milwaukee for Building Code Violations.

Charge: Building Code Violations
Finding: Guilty
Sentence: \$150.00 fine
Date: 03/17/2009
Case: 08120716

6. On 08/15/2008 the applicant was charged in Milwaukee County with Carrying a Concealed Weapon §941.23.

Charge: Carrying a Concealed Weapon
Finding: Dismissed
Sentence:
Date: 02/26/2009
Case: 2008CM004779

=====

Items #5 and #6 previously considered. Disposition added 11/30/2009.

7. On 04/06/2009 the applicant was cited in Milwaukee County with Place/Transport Loaded Firearm/Vehicle.

Charge: Place/Transport Loaded Firearm/Vehicle
Finding: Guilty
Sentence: Fine
Date: 04/08/2009
Case: 2009FO000012

=====

8. On 12/19/2009 at 7:32pm Milwaukee police responded to a strong-arm robbery complaint at 1101 W. Atkinson Avenue (Atkinson Beer and Liquor Mart Inc.). Investigation revealed a citizen was walking toward the business when he was struck in the face and a \$5.00 bill was taken from him. The victim states he observed the suspect leaving the business just prior to committing this offense. Milwaukee police report #093530146 filed.

=====

9. On 07/13/2013, Milwaukee Police were checking area vendors for age compliance on tobacco purchases through Wisconsin Wins Tobacco Initiative. Approximately 11:55am, an underage subject went into 1101 W Atkinson Av, Atkinson Beer & Liquor Mart, Inc and was able to purchase an Executive Branch grape cigar. The applicant admitted to the sale, apologized and was cited for:

Charge: Sale of Cigarettes to Minor/Underage
Finding: Guilty – Milwaukee Municipal Court
Sentence: \$171.00 Penalty
Date: 09/16/2013
Case#: 13075017

10. On 07/19/2014 a 17 year old, working in conjunction with Milwaukee police on the Wisconsin WINS Youth Tobacco Initiative, purchased two cigars from the cashier at 1101 West Atkinson Avenue (Atkinson Beer and Liquor). The applicant was cited for Sale of Cigarettes to Minor/Underage.

Charge: Sale of Cigarettes to Minor/Underage
Finding: Guilty
Sentence: \$260.00 fine
Date: 11/17/2014
Case: 14054172

11. On 02/12/2015 Milwaukee police assisted the Wisconsin Department of Revenue with a delinquent tax warrant at 1101 West Atkinson Avenue (Atkinson Beer & Liquor Mart). During this investigation, a clear bag containing a green leafy substance, later determined to be marijuana, was discovered in the rear of the store. This substance was confiscated and inventoried by officers, who could not determine the substance's owner. Additionally, two handguns were discovered in a safe. The applicant stated these guns belong to a customer, but he declined to name the owner. These guns were also confiscated by officers. Agents for the Department of Revenue seized \$8771.00 in US currency.
12. From 01/01/2015 to 12/09/2015 officers conducted 15 field interviews of subject loitering in front of 1101 W. Atkinson Av. A Check revealed the applicant did not call regarding any of these complaints.
13. On 09/09/2015 at 6:16pm officers responded to a call of a shooting at N. 14th St and W. Atkinson Av. A victim was located at 3633 N. 11th St. The officers responded to 1101 W. Atkinson Av to check for video regarding the shooting. The applicant was cooperative with the investigation and allowed the officers to observe the video. The video showed the victim had been inside the store just prior to the shooting.

MILWAUKEE POLICE DEPARTMENT

REPORT OF INCIDENTS INVOLVING LICENSED PERSONS OR PREMISES

TO: Thomas G. STIGLER

Business Name: Atkinson Beer & Liquor Mart

Address of Licensed Premises: 1101 W. Atkinson Av

Business Phone:

Type of License: Class A Malt & Liquor

District: 5

☐ Violation / ☐ Incident #

Date of Incident: 1/15-12/15

Licensee or Manager on premises at time of violation / incident? ☐ Yes ☐ NoLicensee cooperative? ☐ Yes ☐ No (If no, explain in narrative section)

Licensee Notified by Officer:

Date:

Time:

Licensee or Agent's Name: Darrell C NICHOLSON

Home Address: 1103 W Atkinson Ave #3, Milwaukee, WI

Date of Birth: 10/16/1967

Home Phone: 414-562-3001

Co-Licensee Name:

Home Address:

Class S License Number:

Date of Birth:

Home Phone:

Bartender Name:

Home Address:

Class D License Number:

Date of Birth:

Home Phone:

Licensed Person / Public Pass. Vehicle, etc.:

Home Address:

Class D License Number:

Date of Birth:

Home Phone:

VIOLATION/INCIDENT – DESCRIBE FACTS AND CIRCUMSTANCES IN NARRATIVE SECTION

Name of Person Cited:

Citation Number:

Violation & Ord. / Statue No.:

Date of Birth:

Court Date:

Name of Person Cited:

Citation Number:

Violation & Ord. / Statue No.:

Date of Birth:

Court Date:

Name of Person Cited:

Citation Number:

Violation & Ord. / Statue No.:

Date of Birth:

Court Date:

Name of Person Cited:

Citation Number:

Violation & Ord. / Statue No.:

Date of Birth:

Court Date:

Name of Person Cited:

Citation Number:

Violation & Ord. / Statue No.:

Date of Birth:

Court Date:

Investigating Officer:

District / Bureau:

Date:

L.T. *BERKON*

Commanding Officer

12/09/15

Date

DISPOSITION – FOR LICENSING ONLY

Citation No.	Case Number	Disposition	Judge	Date
5TH DISTRICT				
RECEIVED				
DEC 09 2015				
<i>[Signature]</i>				
Lieutenant				

PA-33E Narrative

This report is written by PO Michael WALKER, assigned to District Five, Community Prosecution Unit.

The address of 1101 W Atkinson Ave (Atkinson Beer & Liquor) has referred to me by officers and Community groups in the area regarding chronic loitering in front of this licensed establishment. The following are subject stops that officers at District Five conducted outside this location for loitering offenses from 1/1/2015 to 12/9/15.

01/06/15 at 4:31 pm
01/11/15 at 3:46 pm
01/17/15 at 5:28 pm
02/10/15 at 1:41 pm
03/14/15 at 5:22 pm
08/20/15 at 8:00 am
08/29/15 at 10:15am
09/02/15 at 2:13 pm
09/07/15 at 8:42 am
09/17/15 at 8:05 am
10/07/15 at 1:26 pm
10/08/15 at 9:25 am
10/23/15 at 8:55 am
10/30/15 at 8:36 am
11/26/15 at 12:52 pm

I conducted a check the CAD calls during the same date range and did not find any calls by the Licensee reporting any loitering complaints at this location.

MILWAUKEE POLICE DEPARTMENT

REPORT OF INCIDENTS INVOLVING LICENSED PERSONS OR PREMISES

TO: Thomas G. STIGLER

Business Name: Atkinson Beer & Liquor Mart
 Address of Licensed Premises: 1101 W. Atkinson Av
 Business Phone:

Type of License: Class A Mall & Liquor

District: 5

☐ Violation / ☒ Incident # 152520128

Date of Incident: 09/09/2015

Licensee or Manager on premises at time of violation / Incident? ☐ Yes ☐ NoLicensee cooperative? ☐ Yes ☐ No (If no, explain in narrative section)

Licensee Notified by Officer:

Date:

Time:

Licensee or Agent's Name: Darrell C NICHOLSON
 Home Address: 1103 W Atkinson Ave #3, Milwaukee, WI

Date of Birth: 10/16/1967
 Home Phone: 414-562-3001

Co-Licensee Name:
 Home Address:
 Class S License Number:

Date of Birth:
 Home Phone:

Bartender Name:
 Home Address:
 Class D License Number:

Date of Birth:
 Home Phone:

Licensed Person / Public Pass. Vehicle, etc.:
 Home Address:
 Class D License Number:

Date of Birth:
 Home Phone:

VIOLATION/INCIDENT - DESCRIBE FACTS AND CIRCUMSTANCES IN NARRATIVE SECTION

Name of Person Cited:

Citation Number:

Violation & Ord. / Statue No.:

Date of Birth:

Court Date:

Name of Person Cited:

Citation Number:

Violation & Ord. / Statue No.:

Date of Birth:

Court Date:

Name of Person Cited:

Citation Number:

Violation & Ord. / Statue No.:

Date of Birth:

Court Date:

Name of Person Cited:

Citation Number:

Violation & Ord. / Statue No.:

Date of Birth:

Court Date:

Name of Person Cited:

Citation Number:

Violation & Ord. / Statue No.:

Date of Birth:

Court Date:

Investigating Officer:

District / Bureau:

Date:

L.T. Ador
 Commanding Officer

12/09/15
 Date

DISPOSITION - FOR LICENSING ONLY

Citation No.	Case Number	Disposition	Judge	Date
11TH DISTRICT RECEIVED				

L.T. Ador
 Lieutenant

PA-33E Narrative

This supplemental report is written by P.O. Laurel Lammers, assigned to District Five, as the Community Liaison Officer. This report is a summary of an event that occurred at the listed licensed premise establishment.

On September 9th, 2015 at 6:16 pm, Milwaukee Police Department squads responded to a complaint of a shooting at the intersection of n. 14th St. and W. Atkinson Ave. The investigation determined that there was a shooting victim who was located at the address of 3633 N. 11th St.

During the investigation, officers did go to the store located at 1101 W. Atkinson Av to review video surveillance. The store was compliant in allowing officers to view the video.

The video did show, that the victim of the homicide had been inside the store located at 1101 W Atkinson Ave just prior to being shot. And a witness had stated that the victim had exited the store and attempted to sell marijuana to patrons entering the store; also just prior to being shot.

Respectfully submitted,

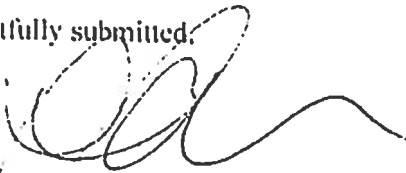

P.O. Laurel Lammers
District Five early shift, 018014

ORIGINAL

MILWAUKEE POLICE DEPARTMENT

REPORT OF INCIDENTS INVOLVING LICENSED PERSONS OR PREMISES

TO: Captain Thomas G. STIGLER

Business Name: Atkinson Beer & Liquor Mart, Inc.

Address of Licensed Premises: 1101 W Atkinson Ave

Business Phone: 562-3001

Type of License: Class A Malt & Liquor

District: 5

☐ Violation / ☐ Incident #

Date of Incident: 2/12/15

Licensee or Manager on premises at time of violation / Incident? ☒ Yes ☐ NoLicensee cooperative? ☒ Yes ☐ No (if no, explain in narrative section)

Licensee Notified by Officer: PO Michael Walker

Date: 2/12/15

Time: 11:40am

Licensee or Agent's Name: Darrell C NICHOLSON

Home Address: 3318 N 29th Street

Date of Birth: 10/16/67

Home Phone: 562-3001

Co-Licensee Name:

Home Address:

Class S License Number:

Date of Birth:

Home Phone:

Bartender Name:

Home Address:

Date of Birth:

Home Phone:

Class D License Number:

Licensed Person / Public Pass. Vehicle, etc.:

Home Address:

Class D License Number:

Date of Birth:

Home Phone:

VIOLATION/INCIDENT – DESCRIBE FACTS AND CIRCUMSTANCES IN NARRATIVE SECTION

Name of Person Cited:

Citation Number:

Violation & Ord. / Statue No.:

Date of Birth:

Court Date:

Name of Person Cited:

Citation Number:

Violation & Ord. / Statue No.:

Date of Birth:

Court Date:

Name of Person Cited:

Citation Number:

Violation & Ord. / Statue No.:

Date of Birth:

Court Date:

Name of Person Cited:

Citation Number:

Violation & Ord. / Statue No.:

Date of Birth:

Court Date:

Name of Person Cited:

Citation Number:

Violation & Ord. / Statue No.:

Date of Birth:

Court Date:

Investigating Officer: WALKER, Michael *MPH*

District / Bureau: 52

Date: 2/12/15

Captain Thomas G. Stigler
 Commanding Officer

2/13/15
 Date
DISPOSITION – FOR LICENSING ONLY

Citation No.	Case Number	Disposition	Judge	Date

INVESTIGATION UNIT

2-24-15

Acquired

[Signature]
 By

PA-33E Narrative

This Report was written by PO Michael WALKER, assigned to District Five, Community Prosecution Unit.

On Thursday, February 12, 2015 at 11:40 pm squad 5264 (PO Cory LOPEZ and myself) along with squad 5268 (Kevin SADOWSKI) assisted The Wisconsin Department of Revenue Agents with a Delinquent Tax Warrant at Atkinson Beer & Liquor Mart, Inc at 1101 W Atkinson Ave. Lisa BOHACHEFF, a Field Compliance Supervisor of the Income, Sales and Excise Tax Division, lead this investigation.

This store was being investigated for delinquent Sales and Use Tax with the State of Wisconsin totaling \$227,330.79.

The licensee Darrell C NICHOLSON was on scene with another store employee who was identified as Carla BREAU (B/F 12/12/70).

During the course of this investigation DOR Agent Georgeann KING informed PO SADOWSKI that she observed a clear sandwich bag filled with a green leafy substance, suspected to be Marijuana, lying abandoned and in Plainview in the rear of the store. Officers were unable to determine the owner of this substance at that time. This substance was conveyed back to District Five and subjected to the NARK II 05 test pouch. At that time this substance tested positive for THC at a weight of 6.95 grams. This substance was placed on MPD inventory # 15005069.

Also during this investigation NICHOLSON allowed DOR Agent Erin DORN to inspect a combination safe located in the rear office area of the store. At that time two handguns were observed inside. These handguns were observed to be a silver .25 caliber semi-auto and a black .380 caliber Cobra semi-auto handgun. NICHOLSON informed me that these handguns did not belong to him and were left in the safe by a customer who frequents his store, who is currently in jail. NICHOLSON refused to provide officers with the name of this subject.

Both handguns were taken for safekeeping and placed on MPD inventory # 15005079. A check of both handgun serial numbers revealed that the .380 cobra semi-auto was reported to the Milwaukee Police Department in 2014 as being lost. See IR# 14-042-0065.

DOR Agents seized a total of \$8,771.00 in US Currency, located inside this store during this Delinquent Tax Warrant.

**5TH DISTRICT
RECEIVED**

FEB 13 2015

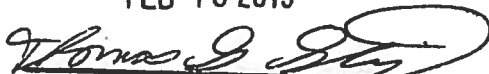

CAPTAIN STEGNER

PO: LEO

copy: 05 copy

**5TH DISTRICT
RECEIVED**

FEB 13 2015



Lieutenant



Monday, December 21, 2015



Notice of Public Hearing

NICHOLSON, Darrell C, Agent
ATKINSON BEER & LIQUOR MART, INC at 1101 W ATKINSON Av
Class A Malt & Class A Liquor and Food Dealer's License Renewal Applications

Tuesday, January 05, 2016 at 9:30 AM

To whom it may concern:

The above application has been made by the above named applicant(s). This requires approval from the Licenses Committee and the Common Council of the City of Milwaukee. The hearing before the Licenses Committee will take place on 1/5/2016 at 9:30 AM, in Room 301-B, Third Floor, City Hall. If you wish, you may provide testimony at the hearing regarding the request; see below for further information. You are not required to attend the hearing. Once the Licenses Committee makes its recommendation, this recommendation is forwarded to the full Common Council for approval at its next regularly scheduled hearing. Please review the information below and if you have further questions regarding this process, please contact the License Division at (414) 286-2238.

Important details for those wishing to provide information for the Licenses Committee to consider when making its recommendation:

1. The license application is scheduled to be heard at the above time. Due to other hearings running longer than scheduled, you may have to wait some time to provide your testimony.
2. You must appear in person and testify as to matters that you have personally experienced or seen. (You cannot provide testimony for your neighbor, parent or anyone else; this is considered hearsay and cannot be considered by the committee.)
3. No letters or petitions can be accepted by the committee (unless the person who wrote the letter or the persons who signed the petition are present at the committee hearing and willing to testify).
4. Persons opposed to the license application are given the opportunity to testify first; supporters may testify after the opponents have finished.
5. When you are called to testify, you will be sworn in and asked to give your name, and address. (If your first and/or last names are uncommon please spell them.)
6. You may then provide testimony.
 - a. Include only information relating to the above license application.
 - b. Include only information you have personally witnessed or seen.
 - c. Provide concise and relevant information detailing how this business has affected or may affect the peaceful enjoyment of your neighborhood.
 - d. If by the time you have the opportunity to testify, the information you wish to share has already been provided to the committee, you may state that you agree with the previous testimony. Redundant or repetitive testimony will not assist the committee in making its recommendation.
7. After giving your testimony, the members of the Licenses Committee and the licensee may ask questions regarding the testimony you have given or other factors relating to the license application.
8. Business Competition is not a valid basis for denial or non-renewal of a license.
Please Note: If you have submitted an objection to the above application your objection cannot be considered by the committee unless you personally testify at the hearing.

[illegible]

CURRENT RESIDENT	1135 W ATKINSON AVE 2	MILWAUKEE, WI 53206-3022
CURRENT RESIDENT	1135 W ATKINSON AVE 3	MILWAUKEE, WI 53206-3022
CURRENT RESIDENT	1135 W ATKINSON AVE 4	MILWAUKEE, WI 53206-3022
CURRENT RESIDENT	1135 W ATKINSON AVE 5	MILWAUKEE, WI 53206-3022
CURRENT RESIDENT	1135 W ATKINSON AVE 6	MILWAUKEE, WI 53206-3022
CURRENT RESIDENT	1135 W ATKINSON AVE 7	MILWAUKEE, WI 53206-3022
CURRENT RESIDENT	1135 W ATKINSON AVE 8	MILWAUKEE, WI 53206-3022
CURRENT RESIDENT	1135 W ATKINSON AVE 9	MILWAUKEE, WI 53206-3022
CURRENT RESIDENT	1138 W ATKINSON AVE	MILWAUKEE, WI 53206-3021
CURRENT RESIDENT	1138A W ATKINSON AVE	MILWAUKEE, WI 53206-3021
CURRENT RESIDENT	3605 N 11TH ST	MILWAUKEE, WI 53206-3053
CURRENT RESIDENT	3605A N 11TH ST	MILWAUKEE, WI 53206-3053
CURRENT RESIDENT	3608 N 12TH ST	MILWAUKEE, WI 53206-3036
CURRENT RESIDENT	3609 N 11TH ST	MILWAUKEE, WI 53206-3053
CURRENT RESIDENT	3609A N 11TH ST	MILWAUKEE, WI 53206-3053
CURRENT RESIDENT	3610 N 11TH ST	MILWAUKEE, WI 53206-3052
CURRENT RESIDENT	3613 N 11TH ST	MILWAUKEE, WI 53206-3053
CURRENT RESIDENT	3613A N 11TH ST	MILWAUKEE, WI 53206-3053
CURRENT RESIDENT	3614 N 11TH ST	MILWAUKEE, WI 53206-3052
CURRENT RESIDENT	3618 N 11TH ST	MILWAUKEE, WI 53206-3052
CURRENT RESIDENT	3618 N 12TH ST	MILWAUKEE, WI 53206-3036
CURRENT RESIDENT	3618A N 12TH ST	MILWAUKEE, WI 53206-3036
CURRENT RESIDENT	3619 N 11TH ST	MILWAUKEE, WI 53206-3053
CURRENT RESIDENT	3622 N 12TH ST	MILWAUKEE, WI 53206-3036
CURRENT RESIDENT	3623 N 11TH ST	MILWAUKEE, WI 53206-3053
CURRENT RESIDENT	3625 N 11TH ST	MILWAUKEE, WI 53206-3053
CURRENT RESIDENT	3626 N 12TH ST	MILWAUKEE, WI 53206-3036
CURRENT RESIDENT	3629 N 11TH ST	MILWAUKEE, WI 53206-3053
CURRENT RESIDENT	3630 N 12TH ST	MILWAUKEE, WI 53206-3036
CURRENT RESIDENT	3630A N 12TH ST	MILWAUKEE, WI 53206-3036
CURRENT RESIDENT	3631 N 11TH ST	MILWAUKEE, WI 53206-3053
CURRENT RESIDENT	3634 N 12TH ST	MILWAUKEE, WI 53206-3036
CURRENT RESIDENT	3638 N 12TH ST	MILWAUKEE, WI 53206-3036
CURRENT RESIDENT	3640 N 12TH ST	MILWAUKEE, WI 53206-3036
CURRENT RESIDENT	3714 N 11TH ST	MILWAUKEE, WI 53206-3054
CURRENT RESIDENT	3716 N 11TH ST	MILWAUKEE, WI 53206-3054
CURRENT RESIDENT	3718 N 11TH ST	MILWAUKEE, WI 53206-3054
CURRENT RESIDENT	3722 N 11TH ST	MILWAUKEE, WI 53206-3054
CURRENT RESIDENT	3724 N 11TH ST	MILWAUKEE, WI 53206-3054
CURRENT RESIDENT	3727 N 11TH ST	MILWAUKEE, WI 53206-3055
CURRENT RESIDENT	3727A N 11TH ST	MILWAUKEE, WI 53206-3055

Total Records: 97

Radius: 250.0 feet and Center of Circle: 1101 W Atkinson AV

2015-2016 Plan of Operation for 1101 W ATKINSON AV**1. Litter and Noise**How are the grounds kept clean? ☒ Sweep ☐ Pressure Wash ☒ Pick Up Litter ☐ Other: _____How often will grounds be cleaned? ☒ Daily ☐ Weekly ☐ Other: _____Grounds Cleaned By: ☒ Licensee ☐ Building Owner ☐ Employees ☐ Hired Maintenance ☐ Other: _____How are noise issues prevented and/or addressed? ☐ Security ☒ Manager approaches customer(s) ☒ Call Police
☐ Signs Posted ☐ Other: _____**2. Smoking and Sanitation**Are there designated outdoor smoking areas? ☒ No ☐ Yes

If yes, describe the area(s) and provide location(s): _____

Number of Garbage Cans: Inside: 2 Locations: Front & Back Door
Outside: 2 Locations: Front & Back of BuildingIs a Crowd Control Barrier used? ☒ No ☐ Yes If yes, describe: _____Describe sanitation facilities (restrooms): (1)Provide name of solid waste contractor: Waste Management**3. Security**Are there parking spaces on the premises? ☒ No ☐ Yes If yes, number of spaces: _____ and describe security provisions: _____Are there designated loading areas? ☒ No ☐ Yes If yes, describe security provisions: _____Do you have security personnel on the premise? ☒ No ☐ Yes If yes, how many? _____

AND What are their responsibilities? _____

What security equipment do they use? _____

List their licensing, certification or training credentials: _____

Are there security cameras? ☐ No ☒ Yes If yes, list all locations: (4) inside (1) outsideAre searches and/or identification checks conducted upon entry? ☒ No ☐ Yes If yes, describe: _____**4. Percentage of Sales (must total 100%)**Alcohol 25 % Food Sales 25 % Entertainment _____ % Other _____ %**5. Businesses On The Premise (choose all that apply):**

- | | | | |
|--|---|--|---|
| <input type="checkbox"/> Full Service Restaurant | <input type="checkbox"/> Cafe/Coffee Shop | <input type="checkbox"/> Deli or Fast Food Rest. | <input type="checkbox"/> Private/Fraternal/Veterans' Club |
| <input type="checkbox"/> Night Club | <input type="checkbox"/> Tavern | <input type="checkbox"/> Cocktail Lounge | <input type="checkbox"/> Teen Club |
| <input type="checkbox"/> Bowling Alley | <input type="checkbox"/> Hotel | <input type="checkbox"/> Banquet Hall | <input type="checkbox"/> Sports Facility |
| <input checked="" type="checkbox"/> Liquor Store | <input type="checkbox"/> Corner Store | <input type="checkbox"/> Supermarket | <input type="checkbox"/> Convenience Store |
| <input type="checkbox"/> Gas Station | <input type="checkbox"/> Other _____ | | |

6. Hours of Operation and Age RestrictionAre there any changes to the current hours of operation or age restriction? ☒ No ☐ Yes If yes, describe: _____**Please Note:** If you will be open earlier or later than the hours listed on your current license for even one event or holiday (for example, St. Patrick's Day, Brewers Opening Day, etc.) during the license period, this must be reported and printed on your license.

Your hours of operation and age restriction are listed on your current license.

7. Floor PlanAre there any changes to the current floor plan? ☒ No ☐ Yes If yes, describe: _____

AND submit a new floor plan with this application. Changes in floor plan include changing the location of tables, games, etc. within your current licensed premises. If your changes include adding any additional areas or square footage to your premises, or any renovations to the building will be done, a Permanent Extension of Premises application must be filed.



**CITY OF MILWAUKEE
OFFICE OF THE CITY CLERK**

Tuesday, December 22, 2015

COMMITTEE MEETING NOTICE

AD 06

SINGH, Jaswinder, Agent
Gurnoor Food Mart, Inc
3021 W Wanda Av #4

Milwaukee, WI 53221

You are requested to attend a hearing which is to be held in Room 301-B, Third Floor, City Hall on:

Tuesday, January 05, 2016 at 09:30 AM

Regarding: Your Class A Fermented Malt Beverage and Food Dealer's License Applications as agent for "Gurnoor Food Mart, Inc" for "Gurnoor Food Mart" at 200 & 204 E Center St.

There is a possibility that your application may be denied for one or more of the following reasons: The recommendation of the committee regarding the application shall be based on evidence presented at the hearing. Per MCO 85-2.7-4, probative evidence concerning whether or not a new license should be granted may be presented on the following subjects: whether or not the applicant meets the municipal requirements, the appropriateness of the location and premises where the licensed premises is to be located and whether use of the premises for the purposes or activities permitted by the license would tend to facilitate a public or private nuisance or create undesirable neighborhood problems such as disorderly patrons, unreasonably loud noise, litter, and excessive traffic and parking congestion. Probative evidence relating to these matters may be taken from the plan of operation submitted with the license application, if any, but shall not include the content of any music. Evidence regarding the fitness of the location of the premises to be maintained as the principal place of business, including but not limited to whether there is an overconcentration of businesses of the type for which the license is sought; whether the proposal is consistent with any pertinent neighborhood business or development plans, or the location's proximity to areas where children are typically present. The applicant's record in operating similarly licensed premises; and whether or not the applicant has been charged with or convicted of any felony, misdemeanor, municipal offense or other offense, the circumstances of which substantially relate to the activity to be permitted by the license being applied for or any other factor which reasonably relates to the public health, safety or welfare may also be considered. See attached police report or correspondence. Possible denial because: This proposed location is in an area that has previously been found by the Common Council to be over concentrated with alcohol outlets. Attached is the concentration of alcohol beverage outlets in the area map existing at the time of the determination of the over concentration based on an address of 109 E. Burleigh Street. The Licenses Committee will consider concentration of alcohol beverage outlets as one question regarding the suitability of this location to be licensed as an alcohol beverage establishment. You may present evidence supporting your application. One issue that evidence should address is whether the licensure of this location is appropriate in light of the concentration of alcohol beverage outlets.

**Notice for applicants with
warrants or unpaid fines:**

Proof of warrant satisfaction or payment of fines must be submitted at the hearing on the above date and time. Failure to comply with this requirement may result in a delay of the granting/denial of your application.

Failure to appear at this meeting may result in the denial of your license. Individual applicants must appear only in person or by an attorney. Corporate or Limited Liability applicants must appear only by the agent designated on the application or by an attorney. Partnership applicants must appear by a partner listed on the application or by an attorney. If you wish to do so and at your own expense, you may be accompanied by an attorney of your choosing to represent you at this hearing.

You will be given an opportunity to speak on behalf of the application and to respond and challenge any charges or reasons given for the denial. No petitions can be accepted by the committee, unless the people who signed the petition are present at the committee hearing and willing to testify. You may present witnesses under oath and you may also confront and cross-examine opposing witnesses under oath. If you have difficulty with the English language, you should bring an interpreter with you, at your expense, so that you can answer questions and participate in your hearing.

You may examine the application file at this office during regular business hours prior to the hearing date. Inquiries regarding this matter may be directed to the person whose signature appears below.

Limited parking for persons attending meetings in City Hall is available at reduced rates (5 hour limit) at the Milwaukee Center on the southwest corner of East Kilbourn and North Water Street. Parking tickets must be validated in the first floor information booth in City Hall.

PLEASE NOTE: Upon reasonable notice, efforts will be made to accommodate the needs of disabled individuals through sign language interpreters or other auxiliary aids. For additional information or to request this service, contact the Council Services Division ADA Coordinator at (414) 286-2998, Fax - (414) 286-3456, TDD - (414) 286-2025.

JIM OWCZARSKI, CITY CLERK

BY: _____

Jason Schunk

License Division Manager

If you have questions regarding this notice, please contact the License Division at (414) 286-2238.

200 E. Wells Street, Room 105, City Hall, Milwaukee, WI 53202. www.milwaukee.gov/license
Phone: (414) 286-2238 Fax: (414) 286-3057 Email Address: License@milwaukee.gov

MILWAUKEE POLICE DEPARTMENT

LICENSE INVESTIGATION UNIT

CRIMINAL RECORD/ORDINANCE VIOLATION/INCIDENTS SYNOPSIS

DATE: 06/10/2013
LICENSE TYPE: AMALT
NEW:
RENEWAL: X

No. 169811
Application Date: 06/05/2013
Expiration Date:

License Location: 200 East Center Street
Business Name: Palmer Center Foods

Aldermanic District: 06

Licensee/Applicant: Dhaliwal, Ranjeet
(Last Name, First Name, MI)
Date of Birth: 01/12/1985

Home Address: 9229 South 54th Street
City: Franklin
Home Phone: (414) 364-2578

State: WI **Zip Code:** 53132

This report is written by Police Officer Gilbert Gwinn, assigned to the License Investigation Unit, Days.

The Milwaukee Police Department's investigation regarding this application revealed the following:

- On 08/30/2007 at 11:43pm Milwaukee Police responded to an entry complaint at 200 East Center Street (Palmer Center Food). Initial investigation revealed an unknown actor(s) had entered the store by breaking a window. Approximately \$1400.00 in US Currency and 6 cartons of cigarettes was obtained. Report #072430017 filed.

=====

- On 12/27/10 at 1:48 pm, Milwaukee police conducted a License Premise Check at 200 E Center Street. Police observed a two boxes that contained multiple compact disks and CD's that were for sale for \$3.00 with a sign that stated they were copy DVD's. Police spoke with the clerk Balwinder Singh and asked him if he knew it was illegal to sell bootleg DVD's and CD's to which he stated, "yes". The property was confiscated and placed on police inventory. Both Singh and the licensee, Ranjeet Dhaliwal were ordered into the DA's office which was "No Processed" by ADA Crowley.
- On 05/11/11 at 3:10 pm, Milwaukee police and a member from the Health Department were investigation smoking violations in businesses and conducted a License Premise Check at 200 E Center. An officer observed a patron inside the store smoking with the business owner not doing anything about it. Police also observed single cigarettes next to the register. The officer spoke with Kulwinder Singh and believed Singh was selling single cigarettes and cited him for such. Singh denied he was and claimed that there were his.

Charge: Single Cigarettes Sales
Finding: possible deferred prosecution** City Attorney's office could not positively confirm with the notes that were written, date given was adjourned until 11/05/12
Sentence:
Date:
Case: 11064147

3. On 05/14/11 at 11:00 am, Milwaukee police were dispatched to 300 E Locust to an Armed Robbery complaint. Police spoke to the victim who stated she had been in the store at 200 E Center when she left and found she was being followed by two males whom she believed to be in the store at the time she was. Both subjects punched the victim about her face and body and removed \$60 dollars in cash from her person before fleeing. Police conducted follow-up at the store and spoke to Balwinder Singh who stated he did not remember anything out of sorts between any of his customers. Singh was asked to provide video surveillance of both inside and outside the store but told police he didn't know how to review it. Follow up would be conducted at a later date to view the video. The licensee Ranjeet Dhaliwal was also on scene and notified of the incident.

=====

Item # 2 previous reported, disposition was added on 12/21/11

4. On 11/05/11 at 4:10 pm, Milwaukee police were working the Wisconsin Wins Initiative and had a 17 year old student enter 200 E Center in attempts to purchase tobacco products. The clerk, Manbreed Singh, sold a swisher sweet grape cigar without being asked for an ID. When questioned by police, Singh stated he didn't remember the kid. The licensee received a citation for Sale of Cigarettes to Minor/Underage at 200 E Center.

Charge: Sale of Cigarettes To Minor/Underage
Finding: Dismissed
Sentence:
Date: 10/03/2012
Case: 11132369

5. On 02/01/2012 at 11:30am Milwaukee police, along with a representative from the Wisconsin department of Alcohol, Tobacco and Firearms, conducted a licensed premise check at 200 East Center Street (Palmer Center Food). There were no licensed bartenders on scene. No additional violations were discovered and no citations were written.

=====

Item #5 previously reported, disposition added 06/10/2013.

6. On 07/27/2012 Milwaukee police, in conjunction with the Drug Enforcement Agency regarding Operation Poisyn Control, conducted a licensed premise check at 200 East Center Street (Palmer Center Foods). No synthetic marijuana products were discovered and all licenses were current and posted. However, two cases of Gerber brand baby formula in original packaging from Walgreens were located. The licensees' spouse (Kulwinder Singh) told officers he purchased the formula from a customer for \$8.00 a can and would later resell the

formula for \$16.00 a can. Officers were unable to determine whether or not the formula was stolen property and no additional reports or citations were written.

Previous premise

Date: Nov 16TH, 2015
Officer: L. LAMMERS

City of Milwaukee Police Department
90-5-1.5 Crime Prevention Survey
Convenience Store/Liquor Store Inspection

Name of Premise: GURNOOR FOOD MART
Address: 200 E. CENTER ST. MILW, WI
Phone: 414 264 5490

Owner:
Owner address:
City State Zip: see attached
Owner Phone:
Owner email:

Manager: JASWINDER SINGH
Home Address: 3021 W Wanda Ave #4
City State Zip: Milwaukee, WI 53221
Phone : 414-313-4829 or 414-264-5490
Phone:
Email:

Preferred contact: Store Phone

Location currently open: ☒ YES ☐ NO

Projected open date:

Day's open: ☐S ☐M ☐T ☐W ☐Th ☐F ☐SA ☒ALL

Hours of Operation: Sun: ☐24 hours ☐Y ☒N
Mon:
Tue:
Wed: 8a-9pm
Thu:
Fri:
Sat:

Premise Type: ☐Liquor Store
☒Convenience Store
☐Other:

Licenses currently held:

Alcohol: ☒ Yes ☐ No Class: A #:
Tobacco: ☒ Yes ☐ No #:
Food: ☒ Yes ☐ No #:
Extended Hours: ☐ Yes ☐ No #:
Secondhand Dealer: ☐ Yes ☐ No Type: #:
Other: ☐ Yes ☐ No Type: #:
Other: ☐ Yes ☐ No Type: #:

Who is your alcohol distributor? Beechwood

Exterior Survey:

1. Is the area around the location clean? ☒ Yes ☐ No
2. What surrounds the location? (Check all the apply)
 - a. ☐ Park
 - b. ☒ School
 - c. ☐ Youth Center
 - d. ☒ Church
 - e. ☐ Tavern(s) If so, how many
 - f. ☒ Residential
 - g. ☐ Other businesses
 - h. ☐ Other:
3. Can you see from the outside of the location into the interior ☐ Yes ☒ No
4. Can you see the employees inside of the location from the outside ☒ Yes ☐ No
5. Are exterior windows free of signage ☐ Yes ☒ No
6. Is there a parking lot ☐ Yes ☒ No
7. Is the parking lot clean? ☐ Yes ☐ No
8. Is the parking lot well lit? ☐ Yes ☐ No
9. Are there areas where a person could conceal themselves ☐ Yes ☒ No
10. Is there exterior lighting? ☒ Yes ☐ No. Does it appears to be adequate ☒ Yes ☐ No
11. Exterior Payphone? ☒ Yes ☐ No
12. Are there No Loitering Signs posted? ☒ Yes ☐ No
13. Are there exterior security cameras ☒ Yes ☐ No How Many:
14. Are the address numbers prominently displayed and easy to see ☒ Yes ☐ No

Camera Survey:

15. Does this location have security cameras? ☒ Yes ☐ No
16. Are they in working order? ☒ Yes ☐ No
17. What format are the cameras?
 - a. Color ☒ Yes ☐ No
 - b. Digital ☒ Yes ☐ No
 - c. VCR ☐ Yes ☐ No
 - d. Recorded ☒ Yes ☐ No
18. How long is footage stored for later viewing:
19. Are there exterior cameras ☒ Yes ☐ No How many:

20. Are there interior cameras ☒ Yes ☐ No How many:
 21. Do all employees know how to retrieve recorded digital images/footage? ☒ Yes ☐ No

Interior Survey:

22. Is the storeowner willing to be a standing complainant regarding loitering? ☒ Yes ☐ No
 a. If yes have them fill out the standing complaint form and give them two of the commercial signs ☒ Yes ☐ No
 23. Is the interior of the location neat and clean? ☒ Yes ☐ No
 24. Does an interior camera face the entrance/exit? ☒ Yes ☐ No
 25. Is there a lockable area that separates employees from customers? ☒ Yes ☐ No
 26. Does the store sell single chore boy? ☐ Yes ☒ No
 27. Does the store sell blunt wraps? ☒ Yes ☐ No
 28. Does the store sell scales? ☐ Yes ☒ No
 29. Does the store sell items that may be used as crack pipes? ☐ Yes ☒ No
 a. Describe item N/A
 30. Does the store have an over abundance of sandwich baggies: ☐ Yes ☒ No
 31. Does the owner understand that these items are often used for drug use? ☒ Yes ☐ No
 32. Do the products in the store appear to be new and rotated often? ☒ Yes ☐ No
 33. Are emergency and non-emergency numbers posted near the phone? ☒ Yes ☐ No
 34. Does the owner know how to contact their police district directly? ☒ Yes ☐ No
 a. Did you provide a district contact guide to the owner? ☒ Yes ☐ No

Complete this section if alcohol establishment is a convenience store:

(** Read full ordinance for all details "68-55 Convenience Food Stores")

All convenience food stores not exempted under sub. 3 shall:

1. Is the cash register located in a manner so that at the time of a sales transaction, the employee and customer are both visible from the sidewalk? ☒ Yes ☐ No **
2. Are the glass entrance and exit doors clear of any signs or advertisements with the exception of a sign which states that the cash register contains \$50 or less and that the safe is no accessible to employees? ☐ Yes ☒ No
3. Does the store maintain one of the following on the licensed premise:
 - a. A safe that was in use at the convenience food store on August 17, 1994? ☐ Yes ☐ No
 - b. A drop-safe or time release safe that weighs at least 500 pounds or which is attached to or set into the floor in a manner approved by the police department? ☒ Yes ☐ No
4. Is lighting provided for the store's parking area during all hours of darkness when employees or customers are on the premises at a minimum average of 2-foot candles per square foot, unless the store is not open for business after sunset and before sunrise? ☐ Yes ☐ No ☒ N/A
5. Are at least two high-resolution surveillance security cameras installed? ☒ Yes ☐ No
6. Are the security cameras in working order? ☒ Yes ☐ No
7. Does one camera show an overall view of the counter and register area? ☒ Yes ☐ No
8. Does one camera show a clear, identifiable, full frame image of the face of each person entering and leaving the store? ☒ Yes ☐ No

9. Are the camera views obstructed by fixtures or displays? ☐ Yes ☒ No
10. Is the recorded footage stored for at least 30 days? ☐ Yes ☒ No
11. Do all store employees know how to record footage from the camera system to media capable of being transferred to police custody? ☒ Yes ☐ No
12. Are customer entrances/exits made of glass or other transparent material? ☒ Yes ☐ No
- a. Exception: A store that does not have such doors on August 17, 1994 shall not be required to install such doors until the holder of the store's food dealer license changes.
13. Has the owner and their employees attended the Robbery Prevention Training within 120 days of ownership or employment? ☐ Yes ☒ No
- a. Contact Community Outreach and Education at 935-7836 for schedule.

Sub 3. Exemptions. The requirements of this section do not apply to a convenience food store that conforms to either of the following descriptions:

- a-1. The store is located in an enclosed shopping structure, enclosed commercial building or hospital. A convenience food store is not in an enclosed structure or building if a customer can enter it directly from the outside.
Does store conform to a-1 ☐ Yes ☒ No
- a-2. The store physically separates employees from customers with a solid partition that bars a person from entering the employee area from the customer area, has a secure lock on the employee side of any door between the employee area and the customer, and conducts all transaction through a service window or similar arrangement.
Does store conform to a-2 ☒ Yes ☐ No
- a. At the commissioner's discretion, a convenience store may be exempted from any or all of the regulations specified in sub 2.
Does this location hold an exemption from the commissioner regarding any of the requirements of Sub 2? ☐ Yes ☒ No

ADDITIONAL COMMENTS/RECOMMENDATIONS:

This supplemental report is written by P.O. Laurel Lammers, assigned as the District Five Community Liaison Officer. On Monday, November 16th, 2015 at 12 pm, I met with Mr. Jaswinder Singh regarding his application for a new liquor (wine) license for 200 E Center St., which will be under the business name of Gurnoor Food Mart.

The business is located on the northeast corner of the intersection of N. Palmer St. and E. Center St. The main entrance is on the southwest corner of the building and faces out towards E. Center St. The main entrance door is the only window of the location. There are some small signs on the window, but you can still see slightly into the business through this window. There is a light in the doorway as well as lights on both the west and south sides of the building. The business is currently open 7 days a week, and they are open from 8 am – 9 pm daily. The business is street parking only. There is a parking lot on the north side of the building that is fenced in, but that is for use only by the residents of the building. I did observe several exterior cameras; they were all in good working order. They currently have no loitering signs posted from the District Five standing complaint form. I did have them sign a current form. The business is surrounded primarily by residences, but there is also a church and two schools.

The interior of the business was neat and clean. Product did look fresh and well rotated. The cash register area is enclosed and just to the right (east) of the door as you walk in. I did observe that the store does sell blunt wrappers, but they are behind the counter in the employee enclosure and off to the side so they are not in the main area where children would see them. I did not see any other items being sold that could be used as drug paraphernalia.

Mr. Jaswinder Singh has not yet attended the Robbery Prevention Training. I did provide him with the phone number to obtain information on when the next classes will be held.

City of Milwaukee, Wisconsin



- Legend -

- | | |
|---------------|---------------------------------|
| City limits | Class A intoxicating liquor |
| Parcels | Class A fermented malt beverage |
| Freeways | Class A liquor and malt |
| Freeways | Class B fermented malt beverage |
| Exit ramps | Class B tavern |
| Entry ramps | Class C wine retailer |
| Ramps | |
| Major streets | |
| Streets | |
| Waterways | |

- Notes -

Alcohol establishments within a .5 mile radius centered on 200 & 204 E. Center Street on 11/5/15



Department of Administration - ITMD

© City of Milwaukee, Wisconsin
Map Milwaukee: Property Information
[Disclaimer](#)
11/5/2015

Map Scale: 1: 10,000

833.3	0	416.67	833.3 Feet
-------	---	--------	------------



Licensed Alcohol Beverage Establishments within a .5 Mile Radius Centered on 200 & 204 E. Center Street, 11/5/11:

License Summary						
Class A Fermented Malt Beverage Retailer's License				Total		
Class A Malt & Class A Liquor License				3		
Class A Retailer's Intoxicating Liquor License				1		
Class B Tavern License				23		
Grand Total				34		

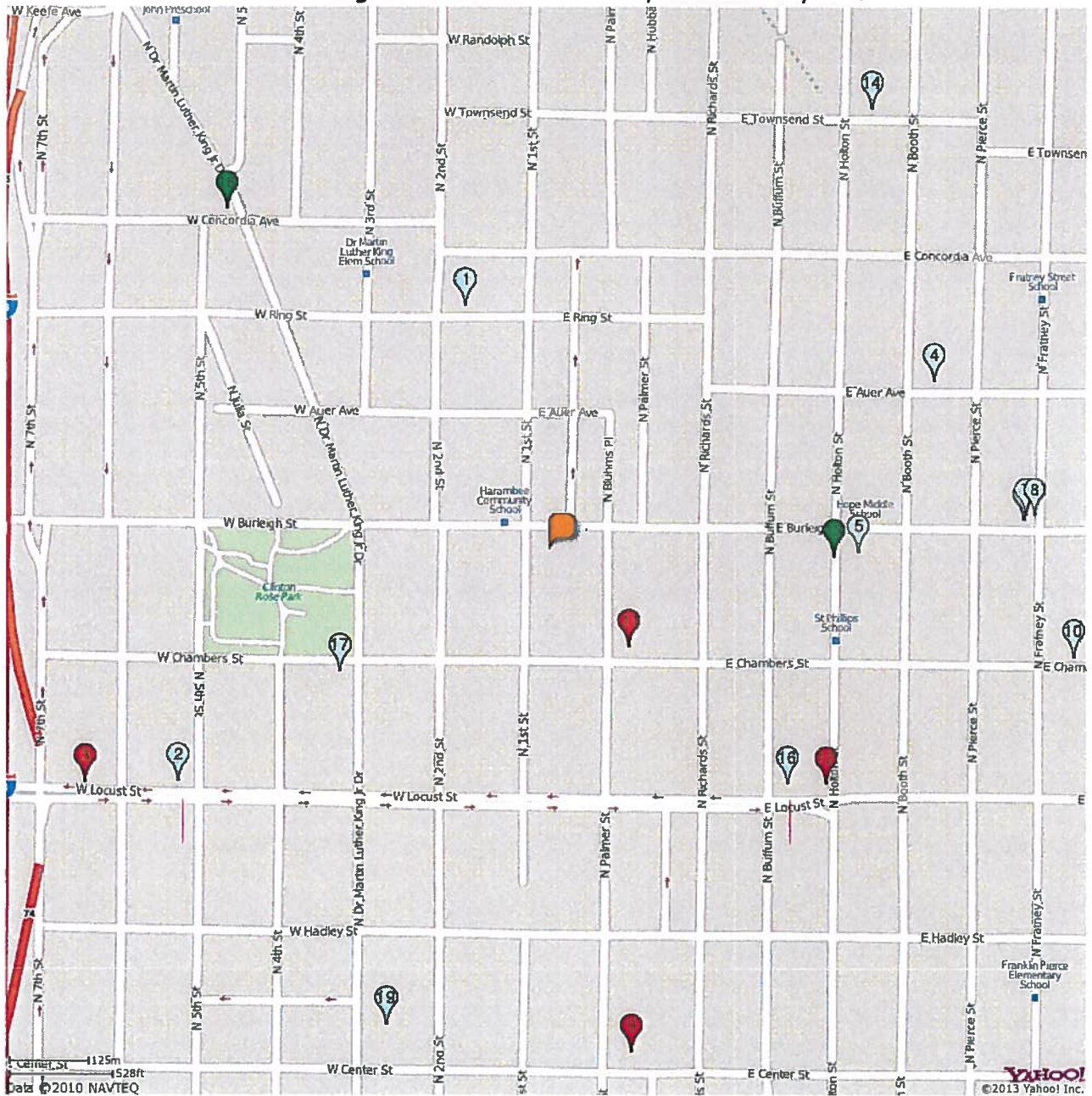
**LICENSED ALCOHOL BEVERAGE ESTABLISHMENTS
WITHIN A HALF MILE RADIUS CENTERED ON
109 E Burleigh ST Milwaukee WI 53212, November 14, 2013**



LICENSE SUMMARY

	Class B Tavern License	- 12 LICENSES
	Class A Fermented Malt Beverage Retailer's License	- 5 LICENSES
	Class A Malt & Class A Liquor License	- 2 LICENSES
TOTAL: 19 LICENSES		

**LICENSED ALCOHOL BEVERAGE ESTABLISHMENTS
WITHIN A HALF MILE RADIUS CENTERED ON
109 E Burleigh ST Milwaukee WI 53212, November 14, 2013**

License Summary:

BTAVN - Class B Tavern License - 12 LICENSES
AMALT - Class A Fermented Malt Beverage Retailer's License - 5 LICENSES
ALQML - Class A Malt & Class A Liquor License - 2 LICENSES

TOTAL: 19 LICENSES

<u>Premises Address</u>	<u>Establishment Name</u>	<u>Lic. Type</u>	<u>Exp. Date</u>
1. 3250 N 2ND St	GLASS SLIPPER	BTAVN	12/20/2013
2. 2901 N 5TH St	SAVOY'S	BTAVN	7/24/2014
3. 2900 N 7TH St	7TH STREET FOODS	AMALT	1/14/2014
4. 3200 N BOOTH St	LIL WIL'S TAP	BTAVN	1/23/2014
5. 501 E BURLEIGH St	DELONEY'S LOUNGE	BTAVN	6/30/2014
6. 718 E BURLEIGH St	TWO	BTAVN	10/6/2014
7. 722 E BURLEIGH St	ART BAR CAFE & GALLERY	BTAVN	12/18/2013
8. 732 E BURLEIGH St	WEST BANK CAFE	BTAVN	12/15/2013
9. 200 E CENTER St	PALMER CENTER FOODS	AMALT	9/24/2014
10. 808 E CHAMBERS St	Dino's Riverwest	BTAVN	7/23/2014
11. 200 E Chambers St	Chambers Food Mart	AMALT	11/26/2014
12. 2909 N HOLTON St	RIVERWEST SUPER FOODS	AMALT	1/26/2014
13. 3079 N HOLTON St	CORNER LIQUOR II	ALQML	10/6/2014
14. 3400 N HOLTON St	RET LOUNGE	BTAVN	6/18/2014
15. 103 E KEEFE Av	SUNSHINE FOOD MARKET	AMALT	7/12/2014
16. 400 E LOCUST St	STEFF'S BAR AND LOUNGE	BTAVN	1/19/2014
17. 2979 N MARTIN L KING JR DR	G-MAN	BTAVN	11/13/2014
18. 3305 N MARTIN L KING JR DR	GREEN RING II	ALQML	3/3/2014
19. 2722 N Martin L King Jr DR	Best Friendz Klubhouse	BTAVN	7/29/2014



Tuesday, December 22, 2015



Notice of Public Hearing

SINGH, Jaswinder, Agent
Gurnoor Food Mart at 200 & 204 E Center St
Class A Fermented Malt Beverage and Food Dealer's License Applications

Tuesday, January 05, 2016 at 9:30 AM

To whom it may concern:

The above application has been made by the above named applicant(s). This requires approval from the Licenses Committee and the Common Council of the City of Milwaukee. The hearing before the Licenses Committee will take place on 1/5/2016 at 9:30 AM, in Room 301-B, Third Floor, City Hall. If you wish, you may provide testimony at the hearing regarding the request; see below for further information. You are not required to attend the hearing. Once the Licenses Committee makes its recommendation, this recommendation is forwarded to the full Common Council for approval at its next regularly scheduled hearing. Please review the information below and if you have further questions regarding this process, please contact the License Division at (414) 286-2238.

Important details for those wishing to provide information for the Licenses Committee to consider when making its recommendation:

1. The license application is scheduled to be heard at the above time. Due to other hearings running longer than scheduled, you may have to wait some time to provide your testimony.
2. You must appear in person and testify as to matters that you have personally experienced or seen. (You cannot provide testimony for your neighbor, parent or anyone else; this is considered hearsay and cannot be considered by the committee.)
3. No letters or petitions can be accepted by the committee (unless the person who wrote the letter or the persons who signed the petition are present at the committee hearing and willing to testify).
4. Persons opposed to the license application are given the opportunity to testify first; supporters may testify after the opponents have finished.
5. When you are called to testify, you will be sworn in and asked to give your name, and address. (If your first and/or last names are uncommon please spell them.)
6. You may then provide testimony.
 - a. Include only information relating to the above license application.
 - b. Include only information you have personally witnessed or seen.
 - c. Provide concise and relevant information detailing how this business has affected or may affect the peaceful enjoyment of your neighborhood.
 - d. If by the time you have the opportunity to testify, the information you wish to share has already been provided to the committee, you may state that you agree with the previous testimony. Redundant or repetitive testimony will not assist the committee in making its recommendation.
7. After giving your testimony, the members of the Licenses Committee and the licensee may ask questions regarding the testimony you have given or other factors relating to the license application.
8. Business Competition is not a valid basis for denial or non-renewal of a license.
Please Note: If you have submitted an objection to the above application your objection cannot be considered by the committee unless you personally testify at the hearing.

RESIDENT	MAIL ADDRESS	CITY AND ZIP CODE
CURRENT RESIDENT	202 E CENTER ST	MILWAUKEE, WI 53212-2841
CURRENT RESIDENT	215 E CENTER ST	MILWAUKEE, WI 53212-2840
CURRENT RESIDENT	215A E CENTER ST	MILWAUKEE, WI 53212-2840
CURRENT RESIDENT	217 E CENTER ST	MILWAUKEE, WI 53212-2840
CURRENT RESIDENT	218 E CENTER ST	MILWAUKEE, WI 53212-2841
CURRENT RESIDENT	2654 N PALMER ST	MILWAUKEE, WI 53212-2834
CURRENT RESIDENT	2655 N HUBBARD ST	MILWAUKEE, WI 53212-2846
CURRENT RESIDENT	2657 N HUBBARD ST	MILWAUKEE, WI 53212-2846
CURRENT RESIDENT	2658 N PALMER ST	MILWAUKEE, WI 53212-2834
CURRENT RESIDENT	2659 N HUBBARD ST	MILWAUKEE, WI 53212-2846
CURRENT RESIDENT	2661 N PALMER ST	MILWAUKEE, WI 53212-2833
CURRENT RESIDENT	2662 N PALMER ST	MILWAUKEE, WI 53212-2834
CURRENT RESIDENT	2663 N PALMER ST	MILWAUKEE, WI 53212-2833
CURRENT RESIDENT	2667 N PALMER ST	MILWAUKEE, WI 53212-2833
CURRENT RESIDENT	2668 N PALMER ST	MILWAUKEE, WI 53212-2834
CURRENT RESIDENT	2669 N PALMER ST	MILWAUKEE, WI 53212-2833
CURRENT RESIDENT	2671 N PALMER ST	MILWAUKEE, WI 53212-2833
CURRENT RESIDENT	2672 N PALMER ST	MILWAUKEE, WI 53212-2834
CURRENT RESIDENT	2673 N PALMER ST	MILWAUKEE, WI 53212-2833
CURRENT RESIDENT	2674 N PALMER ST	MILWAUKEE, WI 53212-2834
CURRENT RESIDENT	2718 N PALMER ST	MILWAUKEE, WI 53212-2427
CURRENT RESIDENT	2719 N RICHARDS ST	MILWAUKEE, WI 53212-2437
CURRENT RESIDENT	2720 N PALMER ST	MILWAUKEE, WI 53212-2427
CURRENT RESIDENT	2724 N PALMER ST	MILWAUKEE, WI 53212-2427
CURRENT RESIDENT	2724A N PALMER ST	MILWAUKEE, WI 53212-2427
CURRENT RESIDENT	2725 N RICHARDS ST	MILWAUKEE, WI 53212-2437
CURRENT RESIDENT	2733 N RICHARDS ST	MILWAUKEE, WI 53212-2437
CURRENT RESIDENT	2736 N PALMER ST	MILWAUKEE, WI 53212-2437
CURRENT RESIDENT	2745A N RICHARDS ST	MILWAUKEE, WI 53212-2437
CURRENT RESIDENT	2748 N PALMER ST	MILWAUKEE, WI 53212-2427

Total Records: 31

Radius: 250.0 feet and Center of Circle: 200 E Center ST



Tuesday, December 22, 2015

Licenses Committee Notice of Hearing

Doloris Curry
4505 N 37th St

Milwaukee, WI 53209

Date: 1/5/2016
Time: 09:30 AM
Location: Room 301-B, Third Floor, City Hall

The Licenses Committee will consider the following license application:

Class A Fermented Malt Beverage and Food Dealer's License Applications
SINGH, Jaswinder, Agent
Gurnoor Food Mart at 200 & 204 E Center St

Please note this application may be recommended for denial based on fitness of the location due to concentration of alcohol beverage outlets in the area. If the application is denied for this reason, no other application for an alcohol beverage license for this location shall be recommended for approval by the Licenses Committee within three years of the date of denial unless the applicant has demonstrated a change of circumstances since the prior denial.

If you have any questions, please call (414) 286-2238.





BUSINESS LICENSE PLAN OF OPERATION

ccl-busplan 9/15/15

Office of the City Clerk License Division

200 E. Wells St. Room 105, Milwaukee, WI 53202

(414) 286-2238 www.milwaukee.gov/license e-mail address: license@milwaukee.gov

1. Type of Business

- Applying for: ☐ Extended Hours Establishment ☐ Filling Station ☐ Waste Tire Transporter ☐ Waste Tire Generator
☐ Self Service Laundry ☐ Rooming House: Number of Units: _____ ☐ Hotel/Motel: Number of Units: _____
☐ Massage Establishment ☒ Other (supplemental application for specific license also required) **CONVENIENCE STORE**

Provide a detailed description of the type of business you plan on operating:

CIG, GROCERY, SODA, BEER, LOTTERY, PRE PACKAGE FOOD - C-STORE.

Do you have any experience operating this type of business? ☒ No ☐ Yes If yes, explain:

2. Business Operations

- a. Proposed Opening Date: **12/01/2015**
- b. Is this premise under construction? ☒ No ☐ Yes If yes, list estimated completion date: _____
- c. Is this a franchise? ☒ No ☐ Yes
- d. Is this premises currently licensed? ☐ No ☒ Yes If yes, list type of license: **FOOD, CLASS A BEER, CIG, OCCUPANCY**
- e. Is the current licensee operating? ☐ No ☒ Yes If no, list date closed: _____
- f. Do you have future plans for other businesses, licenses or permits at this location? ☒ No ☐ Yes
If yes, explain: _____
- g. Have you previously held an Extended Hours License in Milwaukee? ☒ No ☐ Yes
If yes, list address(es): _____
- h. Are other businesses operating in the same building? ☒ No ☐ Yes If yes, describe: _____

3. Litter & Noise

- a. How are grounds kept clean? ☒ Sweep ☐ Pressure Wash ☒ Pick Up Litter ☐ Hired Maintenance
☐ Building Owner Responsibility ☒ Garbage Cans Outside ☐ Other: _____
- b. How often will grounds be cleaned? ☒ Daily ☐ Weekly ☐ As Needed ☐ Monthly ☐ Other: _____
- c. Grounds cleaned by: ☒ Licensee ☐ Building Owner ☒ Employees ☐ Hired Maintenance ☐ Other: _____
- d. How are noise issues prevented and/or addressed? ☐ Security ☒ Manager approaches customer(s) ☐ Call Police
☒ Signs Posted ☐ Other: _____
- e. Will a sound amplification system be used? ☒ No ☐ Yes If yes, describe: _____

4. Smoking & Sanitation

- f. Are there designated outdoor smoking areas? ☒ No ☐ Yes If yes, describe: _____
- g. Number of Garbage Cans: Inside: **2** Locations: **BY CASH REGISTER & RESTROOM**
Outside: **1** Locations: **By Front Door OUTSIDE**
- h. Is a crowd control barrier used? ☒ No ☐ Yes If yes, describe: _____
- i. Describe sanitation facilities (restrooms): **1 Restroom**
Name of solid waste contractor: ☐ Advanced Disposal ☒ Waste Management ☐ Other: _____

5. Security

- a. Are there onsite parking spaces? ☒ No ☐ Yes If yes, how many? _____
Describe parking security plan: _____
- b. Is there a loading zone? ☒ No ☐ Yes If yes, describe loading area security plan _____
- c. Will you have security personnel on premise? ☒ No ☐ Yes If yes, how many? _____
What are their responsibilities? _____
Is security equipment used? ☒ No ☐ Yes If yes, describe _____
List their licensing, certification, or training credentials _____
Will there be security cameras? ☐ No ☒ Yes If yes, where? INSIDE & OUT. Side
Will searches/identification verification be conducted upon entry? ☒ No ☐ Yes If yes, describe _____

6. Percentage of Sales (must total 100%)

Alcohol <u>20</u> %	Food <u>80</u> %	Secondhand Merchandise _____ %	Precious Metals & Gems _____ %
Entertainment _____ %	Cigarettes _____ %		
Pawnbroker Activity _____ %	Salvaged Materials _____ % (such as scrap metal)	Personal Services (such as tattoo, body piercing, salon, tailor, tanning, etc.) _____ %	Other _____ % Describe: _____

7. Businesses/Licenses on the Premises (check all that apply):

Type 1

- | | | | |
|---|---|---|--|
| <input type="checkbox"/> Full Service Restaurant | <input type="checkbox"/> Cafe/Coffee Shop | <input type="checkbox"/> Deli or Fast Food Restaurant | <input type="checkbox"/> Private/Fraternal/Veterans Club |
| <input type="checkbox"/> Night Club | <input type="checkbox"/> Tavern | <input type="checkbox"/> Cocktail Lounge | <input type="checkbox"/> Teen Club |
| <input type="checkbox"/> Banquet Hall | <input type="checkbox"/> Sports Facility | | |
| <input type="checkbox"/> Hotel/Motel – Number of Rooms: _____ | | <input type="checkbox"/> Rooming House – Number of Rooms: _____ | |

Type 2

- | | | | |
|--|---|--|---|
| <input type="checkbox"/> Liquor Store | <input type="checkbox"/> Corner Store | <input type="checkbox"/> Supermarket | <input checked="" type="checkbox"/> Convenience Store |
| <input type="checkbox"/> Gas Station | <input type="checkbox"/> Amusement/Phonograph Distributor | <input type="checkbox"/> Auto Wrecker | |
| <input type="checkbox"/> Used Car Dealer | <input type="checkbox"/> Used Auto Parts | <input type="checkbox"/> Personal Service Establishment
(such as tattoo business, hair salon, tailor, etc.) | <input type="checkbox"/> Recording Studio |

What other licenses/permits will you hold at this location? (check all that apply)

- ☒ Occupancy Permit ☒ Cigarette & Tobacco ☐ Gas Station ☐ Extended Hours ☐ Class "B" Tavern ☒ Weights & Measures
☐ Secondhand Dealer ☐ Precious Metal & Gem ☐ Other: _____

8. Legal Capacity (only if a Type 1 premises in #6 above)

N/A

Capacity _____ (Call the Milwaukee Development Center at 414-286-8211 if you have questions.)

9. Premises Description

d. Identify all area(s) of the premises that will be used in operating this business (include areas used only for storage):

☒ 1st Floor ☐ 2nd Floor ☐ Basement Storage ☐ Patio ☐ Beer Garden ☐ Sidewalk Café ☐ Deck ☐ Rooftop

☐ Other: Describe: _____

e. Describe Location: ☒ Major Thoroughfare ☐ Secondary Street ☐ Other: _____

f. Nearest Major Cross Street: CENTER ST / 24TH ST.

g. Describe Building: ☒ Free Standing Building ☐ Strip Mall ☐ Other: _____

h. Describe Premises Structure: ☐ Single Story ☒ Multi-Story - # of Stories 2 ☐ Other: _____

i. Describe Surrounding Area: ☐ Commercial ☒ Residential ☐ Industrial ☐ Other: _____

j. Building Owner Name: DOLORIS R. CURRY Phone Number: 414-397-0641

Business Owner Address: 4505 N 37TH ST. MILWAUKEE WI 53209

10. Hours of Operation & Customers

Will customers be entering the premises? ☐ No ☒ Yes

Day of the Week	Proposed Hours of Operation:		Estimated Number of Customers expected each day	Potential Age Range of Customers	Class B Applicants: Age Restriction (If none, write 'None')
	Open Time (include a.m. or p.m.)	Close Time (include a.m. or p.m.)			
Sunday	8:00 AM	9:00 PM	200	6-70	
Monday	"	"	200	"	
Tuesday	"	"	200	"	
Wednesday	"	"	200	"	
Thursday	"	"	200	"	
Friday	"	"	200	"	
Saturday	"	"	200	"	

Extended Hours Establishment License is required for any convenience store, filling station, personal service establishment (such as tattoo, body piercing, salon, tailor, tanning, etc.), recording studio or restaurant which is open between the hours of 12 a.m. and 5 a.m.

Entertainment Indoor Closing Hours - If alcohol beverage establishment, same as alcohol license hours.
If non-alcohol establishment 1:00 am Sunday to Thursday; 1:30 am Friday and Saturday.

Entertainment Outdoor Closing Hours - 10:00 pm Sunday - Thursday; 12:00 am Friday and Saturday,
unless otherwise approved by Common Council in licensee's plan of operation.

11. Signature(s)

[Signature]
Sole Proprietor, Partner, Agent, or 20% or more Shareholder

Signature of additional partner or 20% or more Shareholder

See Application Information for a list of all required application forms.



ALCOHOL BEVERAGE & PUBLIC ENTERTAINMENT PREMISES SUPPLEMENTAL PLAN OF OPERATION

Office of the City Clerk License Division

200 E. Wells St. Room 105, Milwaukee, WI 53202

(414) 286-2238 e-mail address: license@milwaukee.gov www.milwaukee.gov/license

Legal Entity Name: <u>GURNOOR FOOD MART INC</u>
Premise Address: <u>2009 204, E CENTER ST. MILWAUKEE WI 53212</u>
Proximity of Premises to Church, School, Daycare Center or Hospital
Is there at least 300 feet between the building and any church, school, daycare center or hospital? <input checked="" type="checkbox"/> Yes <input type="checkbox"/> No
"Service Bar Only" Designation <u>- N/A -</u>
If applying for Class B or C license, are you applying for "Service Bar Only"? <input type="checkbox"/> No <input type="checkbox"/> Yes Service Bar Only means customers cannot sit at the bar. Alcohol is served to patrons seated at tables. No stools, chairs or other articles of furniture shall be placed at the service bar for patrons to sit upon.
Business Information
a) Are you taking out this application for anyone that may not be eligible for a license? <input checked="" type="checkbox"/> No <input type="checkbox"/> Yes If yes, list name and address: _____
b) Will the agent, a partner or the individual licensee be conducting the day-to-day operations of the business? <input type="checkbox"/> No <input checked="" type="checkbox"/> Yes If no, list the name and address of the person(s) who will: _____ Class B Applicants: If the agent, a partner or the individual licensee will not be conducting the day-to-day operations of the business, the person(s) listed above must obtain a Class B Managers license.
c) Does anyone else have money invested or any other interest in this business? <input checked="" type="checkbox"/> No <input type="checkbox"/> Yes If yes, explain: _____
d) Have you made an agreement with anyone to repay any loan or any other payments based upon income from the business? <input checked="" type="checkbox"/> No <input type="checkbox"/> Yes If yes, list name and address: _____
Proof of Ownership, Lease, or Offer to Purchase (new & transfer applicants only)
Submit proof of ownership, lease, or offer to purchase the building with this application. A lease or offer to purchase must: a) Be in the same legal entity name as that apply for the license b) Reflect the same address as the premises address on this application c) Reflect current dates and d) Be signed by the lessor/seller and lessee/buyer
Property Information (new & transfer applicants only)
a) Do you own or lease the building? <input type="checkbox"/> Own <input checked="" type="checkbox"/> Lease
b) Who owns the fixtures (for example, coolers, etc.)? <u>GURNOOR FOOD MART INC</u>
c) Are you purchasing the stock and/or fixtures? <input checked="" type="checkbox"/> No <input type="checkbox"/> Yes If yes, amount paid \$ _____
d) Total amount paid for business \$ <u>30000</u>
e) Total amount paid for goodwill of the business \$ <u>0</u>
Goodwill comprises the reputation and customer relationships of an existing business. If the price you pay for the business exceeds the fair market value of all of the rest of the assets of the business, the excess may be considered goodwill.
f) Have you made arrangements with the seller for payment of personal property taxes? <input type="checkbox"/> No <input checked="" type="checkbox"/> Yes

See Application Information for a list of all required application forms.

Lease Information (new & transfer applicants who are leasing the premises only)

- a) Date lease begins 10/26/2015 Ends 02/28/2017
- b) Monthly rental \$ 1350.00
- c) Do you have an option to renew the lease? ☐ No ☒ Yes
- d) Does your lease allow for assignment to another party without the consent of the owner? ☒ No ☐ Yes
- e) For what length of time have you been guaranteed occupancy (number of years)? 2 YEARS
- f) In addition to paying the monthly rental, will you have to pay anything additional to the owner of the building to guarantee performance of the lease? ☒ No ☐ Yes If yes, explain _____
- g) Does the present owner or occupancy object to the granting of your license? ☒ No ☐ Yes
If yes, explain _____

Change of Agent Applicants Only

- Have there been any changes to the floor plan since the last application was submitted? ☒ No ☐ Yes
- If no, a new floor plan is not required. If yes, submit a new floor plan and explain the change(s): _____

Notarized Signatures of Applicants

SUBSCRIBED AND SWORN TO BEFORE ME

This 2 day of NOVEMBER

Asit M. Patel
(Clerk/Notary Public)

My Commission Expires 12/26/2015
*Notary Seal must be affixed.

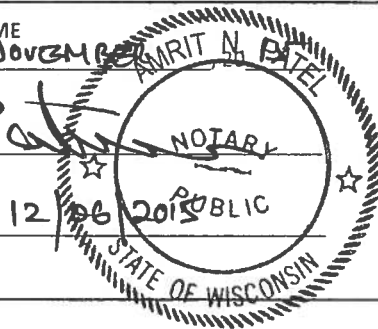

X John's only sign

Sole Proprietor, Partner, 20% or more Shareholder, or
Agent – only if there are no 20% or more shareholders

Additional partner or 20% or more shareholder

Note: All information contained in this application is subject to approval by the Common Council.
Deviating from approved plan of operation will subject licensee to citations, and/or suspension or non-renewal of the license.
Contact the License Division for information on how to request changes.

New and transfer of premise applicants must submit the following:

- ☐ Proof of ownership, lease or offer to purchase the building ☐ Detailed floor plan ☐ If a restaurant, copy of the menu



FOOD DEALER LICENSE PLAN OF OPERATION

OFFICE OF THE CITY CLERK, LICENSE DIVISION

CITY HALL, 200 E. WELLS ST, ROOM 105, MILWAUKEE, WI 53202 •

(414) 286-2238 • license@milwaukee.gov • www.milwaukee.gov/license

Legal Entity Name: GURNOOR FOOD MART INC

Premises Address: 2002204 E CENTRAL ST

1. Application Type

Is this a new food business or are you taking over a food business which is currently operating?

- ☒ Taking over a currently operating, licensed food business
☐ New business (includes taking over a closed food business)

Will you be sharing kitchen space with another food establishment?

- ☐ Yes, I intend to rent space in my kitchen to other food businesses
☐ Yes, I am renting space from another food business which will also be using the kitchen*
☒ No, I will be the only food business using the space

*If renting space in a commercial kitchen with another operator, a completed and signed Shared Kitchen Agreement is required.
 The form is available at www.milwaukee.gov/license

Provide a brief description of the food establishment.

GROCERY STORE - CHIPS | CANDY | SODA | CIA | BEER | MEAT

Attach a copy of your menu or general listing of the types of food products that will be sold. Indicate what information you will be including:
☐ Menu ☐ List of the types of products (for example: packaged foods, deli case, meat department)

What is the anticipated opening date or date of change of ownership:

2. Construction, Remodeling and Equipment

Are any construction, remodeling or equipment changes planned? ☐ Yes ☒ No If no, skip to section 3.

Scope of the planned project?

- ☐ New construction or conversion of an existing structure to be used as a food establishment
☐ Renovation/remodeling of a food establishment, which may or may not include equipment changes
☐ Renovation/remodeling limited to the installation/change/replacement of food equipment

Provide a brief summary of the proposed construction, remodeling and/or equipment change:

Note: Building permits may be required. Contact the City of Milwaukee Development Center.

Date alterations/changes planned to begin

Name, address and phone number of architect

Name, address and phone number of general contractor

3. Premises Description

Will food be prepared/sold at a single site or at multiple sites? (multiple site example: a hotel with multiple dining rooms or bars):

☒ Single ☐ Multiple

- If multiple sites will be used, how many separate sites will be used?

List all sites and briefly describe the nature of the food activities at each site:

Are any outdoor operations planned? ☐ Yes ☒ No

- If yes, what activities will be conducted outdoors (check all that apply):

☐ Bar ☐ Cooking/Grilling ☐ Dining – Patio ☐ Dining – Sidewalk (DPW permit required) ☐ Storage

☐ Other, Specify

Is seating provided on site for dining? ☐ Yes ☒ No

- If yes, are there additional banquet facilities other than the main dining area? ☐ Yes ☐ No

Total square footage of the establishment (exclude space used for other purposes other than food)

Number of Full Time Employees

Number of Part Time Employees

4. Business Type

Select the one that best describes the proposed business:

☐ Bed & Breakfast

☐ Community Food Program – A meal site or food pantry where food is provided free of cost to persons in need, or to organizations serving persons in need.

☐ Distiller or Brewer – Facility primarily engaged in the production of alcohol beverages.

☐ Food Distributor – A business that transports food for sale to retail and wholesale establishments, and does not prepare any food items

- Is food stored on site? ☐ Yes ☐ No

☐ Food Manufacturer – A commercial operation that produces, packages, labels, or stores food, but primarily does not provide food directly to a consumer. Food is sold to distributors, retailers or restaurants. There may be a small retail store onsite where only the manufacturers products are sold, but the majority of product is sold to other licensed food establishments.

- Is there a retail store onsite? ☐ Yes ☐ No

☒ Food Store – An establishment in which the majority of food sales consist of beverages or multi-serving food products requiring further preparation prior to consumption. Examples of food stores include bakeries, grocery stores, convenience stores, coffee shops, liquor stores. Food stores include businesses whose primary business is other than food (book store, pharmacy, etc.), but offer convenience food items.

- If a food store, are you considered a convenience food store (see definition below)? ☒ Yes ☐ No

A convenience food store contains less than 5,000 sq. ft. of retail sales space AND has as its primary business the sale of basic food items and in addition sells household products. Basic food items may include, but are not limited to, milk and dairy products, bread products, prepared sandwiches, frozen entrees, refrigerated food and baby food. Household products may include, but are not limited to, cleaning products, paper products, baby products and pet food.

☐ School Lunch Program – Lunch program operated by an outside contractor. (If directly operated by the school, this license is not needed.)

☐ Restaurant – An establishment in which the majority food sales consist of meals or other items ready for immediate consumption.

☐ Shared Kitchen, Commissary or Base – A commercial kitchen used for the production of food to be served or sold at another location; a base of operations for a food peddler, caterer or seasonal market vendor.

- Will meals make up greater than 50% of your sales? ☐ Yes ☐ No

4. Business Type (Continued)

Type of sales (check all that apply, even if it reflects a small percentage of the proposed business)

- ☒ Made directly to the general public or end consumer (includes internet sales)
☐ Made to other food establishments (wholesaler, distributors, retail or restaurants) who will resell your product(s)

What percentage of your planned food sales will be meals versus grocery items?

☐ % from meals (ready-to-eat food)

☒ 100 % from grocery items (foods typically requiring preparation before serving, includes typical grocery items, beverages, bakery items and raw produce)

Will customers be able to purchase food through a drive through? ☐ Yes ☒ No

Will customers be able to purchase food from a self-service salad or food bar? ☐ Yes ☒ No

Will food be prepared on site and then transported for sale or consumption at another location? ☐ Yes ☒ No

If yes, check all the reasons why the food will be transported:

- ☐ Catering ☐ Delivery ☐ Base for Mobile Food Peddler ☐ Base for temporary or seasonal food stand

☐ Other-Describe:

5. ISSUANCE OF LICENSE

Will any alcohol or intoxicating beverages be sold at the establishment? ☒ Yes ☐ No

If yes, what type of license do you have or will you be applying for?

- ☒ Class A fermented malt beverage license ☐ Class A liquor license
☐ Class B fermented malt beverage licenses ☐ Class B liquor license
☐ Class C wine license

If yes, if your food license is approved prior to the alcohol license, when would you like the food license issued?

- ☐ immediately so you can open your food business ☒ at the same time as the alcohol license

6. AFFIRMATION OF UNDERSTANDING – PERMIT NEEDED TO OPERATE

Read and initial each item confirming your understanding:

- JS I understand that an inspection and sign off by the Health Department is required before my permit may be issued.
- JS I understand that the Health Department will review my application and will update the application based on what is observed during my onsite inspection. My representative onsite at the time of inspection must have the authority to approve corrections to my application.
- JS I understand that an occupancy permit must be issued and an inspection may be required from the Department of Neighborhood Services before my permit may be issued.
- JS I understand that the Department of Neighborhood Services must sign off on my application with the License Division before my permit may be issued.
- JS I understand the local council member must approve or deny my request before my permit is eligible to be issued. If denied, I understand that I may appeal and be scheduled for a hearing before the License Committee of the Common Council.
- JS I understand that the License Division must have proof of payment for the associated permit fees before my permit may be issued.
- JS I understand that all of the above must be complete before my permit is eligible to be issued.
- JS I understand that the license for which I am applying must be issued and posted in my business premises prior to opening for business.

I, JARWINDER SINGH, will not operate my food business, until the permit has been issued and posted in the establishment.
Name of Applicant

Signature of Applicant:



Date: 11/04/15

GURNOOR FOOD MART .Inc

200 E CENTER ST.

MILWAUKEE WI 53212

11/5/2015

GURNOOR FOOD MART

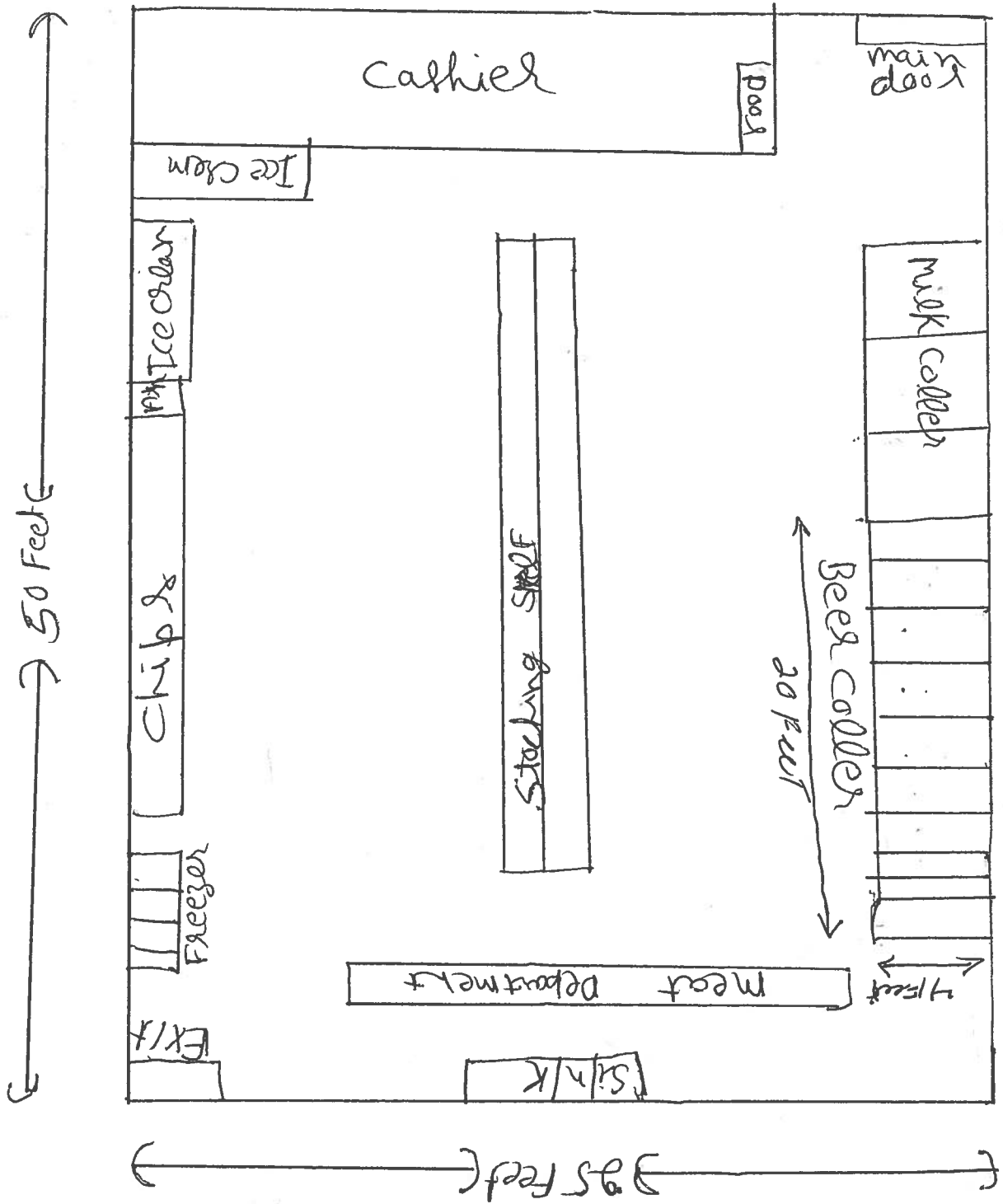
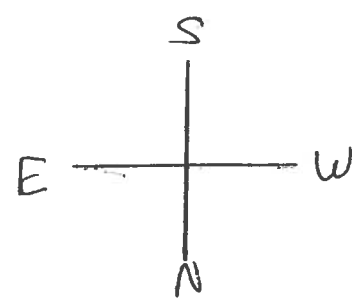

75
SEPT

GURHOOR Food Mart, Inc.
204 E Center St
Milwaukee WI 53212

Storage Room

11/5/2015
GURHOOR Food Mart

