



**CITY OF MILWAUKEE
OFFICE OF THE CITY CLERK**

Wednesday, November 18, 2015

COMMITTEE MEETING NOTICE

AD 15

Jesse J Franklin, JR

2361 N 12TH St

Milwaukee, WI 53206

You are requested to attend a hearing which is to be held in Room 301-B, Third Floor, City Hall on:

Tuesday, December 01, 2015 at 09:45 AM

Regarding: Your Food Dealer -Restaurant and Food Peddler License Applications for "Hot Diggity Dog" at 2803 N Teutonia Av.

There is a possibility that your application may be denied for one or more of the following reasons: Objection by the Common Council Member in whose district the food establishment is located. The proposed operation of the premises will create a public nuisance and will contribute to neighborhood incidents and conditions identified in s. 68-4 Milwaukee Code of Ordinances, see attached. An overconcentration of food dealer outlets in the neighborhood. See attached police report and/or written correspondence regarding this application. Please be advised the public will be able to provide information to the committee in person. The committee will receive and consider evidence regarding the above mentioned criteria.

**Notice for applicants with
warrants or unpaid fines:**

Proof of warrant satisfaction or payment of fines must be submitted at the hearing on the above date and time. Failure to comply with this requirement may result in a delay of the granting/denial of your application.

Failure to appear at this meeting may result in the denial of your license. Individual applicants must appear only in person or by an attorney. Corporate or Limited Liability applicants must appear only by the agent designated on the application or by an attorney. Partnership applicants must appear by a partner listed on the application or by an attorney. If you wish to do so and at your own expense, you may be accompanied by an attorney of your choosing to represent you at this hearing.

You will be given an opportunity to speak on behalf of the application and to respond and challenge any charges or reasons given for the denial. No petitions can be accepted by the committee, unless the people who signed the petition are present at the committee hearing and willing to testify. You may present witnesses under oath and you may also confront and cross-examine opposing witnesses under oath. If you have difficulty with the English language, you should bring an interpreter with you, at your expense, so that you can answer questions and participate in your hearing.

You may examine the application file at this office during regular business hours prior to the hearing date. Inquiries regarding this matter may be directed to the person whose signature appears below.

Limited parking for persons attending meetings in City Hall is available at reduced rates (5 hour limit) at the Milwaukee Center on the southwest corner of East Kilbourn and North Water Street. Parking tickets must be validated in the first floor information booth in City Hall.

PLEASE NOTE: Upon reasonable notice, efforts will be made to accommodate the needs of disabled individuals through sign language interpreters or other auxiliary aids. For additional information or to request this service, contact the Council Services Division ADA Coordinator at (414) 286-2998, Fax - (414) 286-3456, TDD - (414) 286-2025.

JIM OW CZARSKI, CITY CLERK

BY:

Jason Schunk
License Division Manager

If you have questions regarding this notice, please contact the License Division at (414) 286-2238.

MILWAUKEE POLICE DEPARTMENT

LICENSING

CRIMINAL RECORD/ORDINANCE VIOLATION/INCIDENTS SYNOPSIS

DATE: 07/13/2015

LICENSE TYPE: FOOD PEDDLER, FOOD DEALER

NEW: ☒

RENEWAL: ☐

No. 214425, 214467

Application Date: 07/09/2015

License Location: 2803 N Teutonia Av

Business Name: Hot Diggity Dog

Licensee/Applicant: FRANKLIN, Jessi J Jr
(Last Name, First Name, MI)

Date of Birth: 08/08/1968

Home Address: 2361 N 12th St

City: Milwaukee

State: WI **Zip Code:** 53206

Home Phone:

This report is written by Police Officer David NOVAK, assigned to the License Investigation Unit, Days.

The Milwaukee Police Department's investigation regarding this application revealed the following:

1. On 07/25/2003 the applicant was charged in Milwaukee County with Possess w/Intent-THC (Felony), Possess w/Intent-Cocaine (Felony), and Felon Possess Firearm (Felony)

Charge 1: Possess w/Intent-THC

2: Possess w/Intent-Cocaine

3: Felon Possess Firearm

Finding: Guilty all counts

Sentence 1: 2 years prison, 2 years extended supervision

2: 3 years prison, 5 years extended supervision (consecutive)

3: 18 months prison, 2 years extended supervision (consecutive)

Date: 01/25/2006

Case: 2003CF004217

2. The applicant is on parole for item #1. Email notification sent to the Wisconsin Department of Correction on 07/13/2015 requesting they provide information to the License Division regarding the probation/parole status and the end date of the status.

November 2nd, 2015

License Division

City Hall

200 E Wells St.

Milwaukee, WI 53202

Re: Food License for Hot Diggity Dog at 2803 N Teutonia

To Whom it may Concern:

I am appealing.

Sincerely,

Jesse J Franklin Jr

Jesse J Franklin Jr
Licensee



Wednesday, November 18, 2015



Notice of Public Hearing

FRANKLIN, JR, Jesse J
Hot Diggity Dog at 2803 N Teutonia Av
Food Dealer -Restaurant and Food Peddler License Applications

Tuesday, December 01, 2015 at 9:45 AM

To whom it may concern:

The above application has been made by the above named applicant(s). This requires approval from the Licenses Committee and the Common Council of the City of Milwaukee. The hearing before the Licenses Committee will take place on 12/1/2015 at 9:45 AM, in Room 301-B, Third Floor, City Hall. If you wish, you may provide testimony at the hearing regarding the request; see below for further information. You are not required to attend the hearing. Once the Licenses Committee makes its recommendation, this recommendation is forwarded to the full Common Council for approval at its next regularly scheduled hearing. Please review the information below and if you have further questions regarding this process, please contact the License Division at (414) 286-2238.

Important details for those wishing to provide information for the Licenses Committee to consider when making its recommendation:

1. The license application is scheduled to be heard at the above time. Due to other hearings running longer than scheduled, you may have to wait some time to provide your testimony.
2. You must appear in person and testify as to matters that you have personally experienced or seen. (You cannot provide testimony for your neighbor, parent or anyone else; this is considered hearsay and cannot be considered by the committee.)
3. No letters or petitions can be accepted by the committee (unless the person who wrote the letter or the persons who signed the petition are present at the committee hearing and willing to testify).
4. Persons opposed to the license application are given the opportunity to testify first; supporters may testify after the opponents have finished.
5. When you are called to testify, you will be sworn in and asked to give your name, and address. (If your first and/or last names are uncommon please spell them.)
6. You may then provide testimony.
 - a. Include only information relating to the above license application.
 - b. Include only information you have personally witnessed or seen.
 - c. Provide concise and relevant information detailing how this business has affected or may affect the peaceful enjoyment of your neighborhood.
 - d. If by the time you have the opportunity to testify, the information you wish to share has already been provided to the committee, you may state that you agree with the previous testimony. Redundant or repetitive testimony will not assist the committee in making its recommendation.
7. After giving your testimony, the members of the Licenses Committee and the licensee may ask questions regarding the testimony you have given or other factors relating to the license application.
8. Business Competition is not a valid basis for denial or non-renewal of a license.
Please Note: If you have submitted an objection to the above application your objection cannot be considered by the committee unless you personally testify at the hearing.

RESIDENT	MAIL ADDRESS	CITY AND ZIP CODE
CURRENT RESIDENT	1346 W HADLEY ST	MILWAUKEE, WI 53206-2645
CURRENT RESIDENT	1382 W HOPKINS ST	MILWAUKEE, WI 53206-2650
CURRENT RESIDENT	1403 W ALBANY PL	MILWAUKEE, WI 53206-2631
CURRENT RESIDENT	1403A W ALBANY PL	MILWAUKEE, WI 53206-2631
CURRENT RESIDENT	1429 W HADLEY ST	MILWAUKEE, WI 53206-2649
CURRENT RESIDENT	1431 W HADLEY ST	MILWAUKEE, WI 53206-2649
CURRENT RESIDENT	1433 W HADLEY ST	MILWAUKEE, WI 53206-2649
CURRENT RESIDENT	1435 W HADLEY ST	MILWAUKEE, WI 53206-2649
CURRENT RESIDENT	1437 W HADLEY ST	MILWAUKEE, WI 53206-2649
CURRENT RESIDENT	1439 W HADLEY ST	MILWAUKEE, WI 53206-2649
CURRENT RESIDENT	1441 W HADLEY ST	MILWAUKEE, WI 53206-2649
CURRENT RESIDENT	1443 W HADLEY ST	MILWAUKEE, WI 53206-2649
CURRENT RESIDENT	1445 W HADLEY ST	MILWAUKEE, WI 53206-2649
CURRENT RESIDENT	1447 W HADLEY ST	MILWAUKEE, WI 53206-2649
CURRENT RESIDENT	1450 W HADLEY ST	MILWAUKEE, WI 53206-2647
CURRENT RESIDENT	1450A W HADLEY ST	MILWAUKEE, WI 53206-2647
CURRENT RESIDENT	1451 W HADLEY ST	MILWAUKEE, WI 53206-2649
CURRENT RESIDENT	1702 W CENTER ST	MILWAUKEE, WI 53206-2106
CURRENT RESIDENT	1706 W CENTER ST	MILWAUKEE, WI 53206-2106
CURRENT RESIDENT	1708 W CENTER ST	MILWAUKEE, WI 53206-2106
CURRENT RESIDENT	1710 W CENTER ST	MILWAUKEE, WI 53206-2106
CURRENT RESIDENT	1712 W CENTER ST	MILWAUKEE, WI 53206-2106
CURRENT RESIDENT	1714 W CENTER ST	MILWAUKEE, WI 53206-2106
CURRENT RESIDENT	1721 W CENTER ST	MILWAUKEE, WI 53206-2107
CURRENT RESIDENT	1722 W CENTER ST	MILWAUKEE, WI 53206-2106
CURRENT RESIDENT	1723 W CENTER ST	MILWAUKEE, WI 53206-2107
CURRENT RESIDENT	1725 W CENTER ST	MILWAUKEE, WI 53206-2107
CURRENT RESIDENT	1726 W CENTER ST	MILWAUKEE, WI 53206-2106
CURRENT RESIDENT	1728 W CENTER ST	MILWAUKEE, WI 53206-2106
CURRENT RESIDENT	1729 W CENTER ST	MILWAUKEE, WI 53206-2107
CURRENT RESIDENT	1730 W CENTER ST	MILWAUKEE, WI 53206-2106
CURRENT RESIDENT	1731 W CENTER ST	MILWAUKEE, WI 53206-2107
CURRENT RESIDENT	1735 W CENTER ST	MILWAUKEE, WI 53206-2107
CURRENT RESIDENT	2754 N 15TH ST	MILWAUKEE, WI 53206-2120
CURRENT RESIDENT	2756 N 15TH ST	MILWAUKEE, WI 53206-2120
CURRENT RESIDENT	2758 N 15TH ST	MILWAUKEE, WI 53206-2120
CURRENT RESIDENT	2760 N 15TH ST	MILWAUKEE, WI 53206-2120
CURRENT RESIDENT	2762 N 15TH ST	MILWAUKEE, WI 53206-2120
CURRENT RESIDENT	2762A N 15TH ST	MILWAUKEE, WI 53206-2120
CURRENT RESIDENT	2770 N 15TH ST	MILWAUKEE, WI 53206-2120
CURRENT RESIDENT	2772 N 15TH ST	MILWAUKEE, WI 53206-2120
CURRENT RESIDENT	2775 N 15TH ST	MILWAUKEE, WI 53206-2121
CURRENT RESIDENT	2777 N 15TH ST	MILWAUKEE, WI 53206-2121
CURRENT RESIDENT	2800 N 15TH ST	MILWAUKEE, WI 53206-2123
CURRENT RESIDENT	2802 N 15TH ST	MILWAUKEE, WI 53206-2123
CURRENT RESIDENT	2818 N 15TH ST	MILWAUKEE, WI 53206-2123
CURRENT RESIDENT	2818 N TEUTONIA AVE	MILWAUKEE, WI 53206-2660
CURRENT RESIDENT	2820 N TEUTONIA AVE	MILWAUKEE, WI 53206-2660
CURRENT RESIDENT	2822 N 15TH ST	MILWAUKEE, WI 53206-2123
CURRENT RESIDENT	2826 N 15TH ST	MILWAUKEE, WI 53206-2123
CURRENT RESIDENT	2828A N TEUTONIA AVE	MILWAUKEE, WI 53206-2660
CURRENT RESIDENT	2830 N 15TH ST	MILWAUKEE, WI 53206-2123
CURRENT RESIDENT	2832 N 14TH ST	MILWAUKEE, WI 53206-2625
CURRENT RESIDENT	2834 N 15TH ST	MILWAUKEE, WI 53206-2123
CURRENT RESIDENT	2838 N 15TH ST	MILWAUKEE, WI 53206-2123

CURRENT RESIDENT 2842 N 15TH ST
CURRENT RESIDENT 2846 N 15TH ST

MILWAUKEE, WI 53206-2123
MILWAUKEE, WI 53206-2123

Total Records: 58

Radius: 250.0 feet and Center of Circle: 2803 N Teutonia AV



BUSINESS LICENSE PLAN OF OPERATION

ccl-busplan 3/17/15

Office of the City Clerk License Division

200 E. Wells St. Room 105, Milwaukee, WI 53202

(414) 286-2238 www.milwaukee.gov/license e-mail address: license@milwaukee.gov

1. Type of Business

Applying for: ☐ Extended Hours Establishment License ☐ Filling Station License ☒ Other (plan of operation for specific license also required)

Provide a detailed description of the type of business you plan on operating:

Food Cart

Do you have any experience operating this type of business? ☐ No ☒ Yes

If yes, explain: I worked in a Licensed Kitchen

2. Business Operations

- a. Proposed Opening Date: July 20, 2015
- b. Is this premise under construction? ☒ No ☐ Yes If yes, list estimated completion date: _____
- c. Is this a franchise? ☐ No ☒ Yes
- d. Is this premises currently licensed? ☒ No ☐ Yes If yes, list type of license: _____
- e. Is the current licensee operating? ☒ No ☐ Yes If no, list date closed: _____
- f. Do you have future plans for other businesses, licenses or permits at this location? ☐ No ☒ Yes
If yes, explain: I want to operate a Restaurant
- g. Have you previously held an Extended Hours License in Milwaukee? ☒ No ☐ Yes
If yes, list address(es): _____
- h. Are other businesses operating in the same building? ☒ No ☐ Yes If yes, describe: _____

3. Litter & Noise Control

- a. How are grounds kept clean? ☒ Sweep ☒ Pressure Wash ☒ Pick Up Litter ☐ Hired Maintenance
☐ Building Owner Responsibility ☐ Garbage Cans Outside ☐ Other: _____
- b. How often will grounds be cleaned? ☒ Daily ☐ Weekly ☐ As Needed ☐ Monthly ☐ Other: _____
- c. Grounds cleaned by: ☒ Licensee ☐ Building Owner ☐ Employees ☐ Hired Maintenance ☐ Other: _____
- d. How are noise issues prevented and/or addressed? ☐ Security ☒ Manager approaches customer(s) ☒ Call Police
☐ Signs Posted ☐ Other: _____
Will a sound amplification system be used? ☒ No ☐ Yes If yes, describe: _____
- e. Are there designated outdoor smoking areas? ☒ No ☐ Yes If yes, describe: _____
- f. Number of Garbage Cans: Inside: 5 Locations: Throughout
Outside: 1 Locations: Out back on drive
- g. Is a crowd control barrier used? ☒ No ☐ Yes If yes, describe: _____
- h. Describe sanitation facilities (restrooms): N/A
- i. Name of solid waste contractor: ☐ Advanced Disposal ☒ Waste Management ☐ Other: _____

4. Parking & Security

- a. Are there off-street parking places? ☒ No ☐ Yes If yes, how many? _____
Describe security plan for parking lot: _____
- b. Is there a loading zone? ☒ No ☐ Yes If yes, describe security for loading zone _____
- c. Will you have security personnel on premise? ☒ No ☐ Yes If yes, how many? _____
What are their responsibilities? _____
Is security equipment used? ☒ No ☐ Yes If yes, describe _____
List their licensing, certification, or training credentials _____
Will there be security cameras? ☒ No ☐ Yes If yes, where? _____
Will searches or identification checks be conducted upon entry? ☒ No ☐ Yes If yes, describe _____

5. Percentage of Sales (must total 100%)

Alcohol _____%	Food <u>100</u> %	Secondhand Merchandise _____%	Precious Metals & Gems _____%
Entertainment _____%	Cigarettes _____%		
Pawnbroker Activity _____%	Salvaged Materials _____% (such as scrap metal)	Other _____% Describe: _____	

6. Businesses/Licenses on the Premises (check all that apply):

Type 1

- | | | | |
|--|--|--|--|
| <input type="checkbox"/> Full Service Restaurant | <input checked="" type="checkbox"/> Cafe/Coffee Shop | <input checked="" type="checkbox"/> Deli or Fast Food Restaurant | <input type="checkbox"/> Private/Fraternal/Veterans Club |
| <input type="checkbox"/> Night Club | <input type="checkbox"/> Tavern | <input type="checkbox"/> Cocktail Lounge | <input type="checkbox"/> Teen Club |
| <input type="checkbox"/> Bowling Alley | <input type="checkbox"/> Hotel | <input type="checkbox"/> Banquet Hall | <input type="checkbox"/> Sports Facility |

Type 2

- | | | | |
|--|---|---|--|
| <input type="checkbox"/> Liquor Store | <input type="checkbox"/> Corner Store | <input type="checkbox"/> Supermarket | <input type="checkbox"/> Convenience Store |
| <input type="checkbox"/> Gas Station | <input type="checkbox"/> Amusement/Phonograph Distributor | <input type="checkbox"/> Auto Wrecker | |
| <input type="checkbox"/> Used Car Dealer | <input type="checkbox"/> Used Auto Parts | <input type="checkbox"/> Personal Service Establishment | <input type="checkbox"/> Recording Studio |

What other types of licenses/permits will you hold at this location? (check all that apply)

- ☒ Occupancy Permit ☐ Cigarette & Tobacco ☐ Gas Station ☐ Extended Hours ☐ Class "B" Tavern ☐ Weights & Measures
☐ Secondhand Dealer ☐ Precious Metal & Gem ☐ Other: _____

7. Legal Capacity (only if a Type 1 premises in #6 above)

Capacity _____ (Call the Milwaukee Development Center at 414-286-8211 if you have questions.)

8. Premises Description

d. Identify all area(s) of the premises that will be used in operating this business (include areas used only for storage):

☐ 1st Floor ☐ 2nd Floor ☐ Basement Storage ☐ Patio ☐ Beer Garden ☐ Sidewalk Café ☐ Deck ☐ Rooftop

☐ Other: Describe: _____

e. Describe Location: ☒ Major Thoroughfare ☐ Secondary Street ☐ Other: _____

f. Nearest Major Cross Street: North Ave and Old World 3rd St

g. Describe Building: ☐ Free Standing Building ☐ Strip Mall ☐ Other: _____

h. Describe Premises Structure: ☒ Single Story ☐ Multi-Story - # of Stories _____ ☐ Other: _____

i. Describe Surrounding Area: ☒ Commercial ☐ Residential ☐ Industrial ☐ Other: _____

j. Property Owner's Name: _____ Phone Number: _____

Address: _____

9. Hours of Operation & Customers

Will customers be entering the premises? ☒ No ☐ Yes

Day of the Week	Proposed Hours of Operation:		Number of Customers expected each day	Potential Age Range of Customers	Class B Applicants: Age Restriction (If none, write 'None')
	Open (include a.m. or p.m.)	Close (include a.m. or p.m.)			
Sunday	8am	4pm	0		
Monday	8am	4pm	1		
Tuesday	8am	4pm	1		
Wednesday	8am	4pm	1		
Thursday	8am	4pm	1		
Friday	8am	4pm	1		
Saturday	8am	4pm	1		

Entertainment Indoor Closing Hours - If alcohol beverage establishment, same as alcohol license hours.
If non-alcohol establishment 1:00 am Sunday to Thursday; 1:30 am Friday and Saturday.

Entertainment Outdoor Closing Hours - 10:00 pm Sunday - Thursday; 12:00 am Friday and Saturday,
unless otherwise approved by Common Council in licensee's plan of operation.

10. Required Signature(s)

Jesse J. Franklin Jr.
Sole Proprietor, Partner, Agent, or 20% or more Shareholder

Signature of additional partner or 20% or more Shareholder

See Application Information for a list of all required application forms.

MENU

Bottled Water

Potato Chips

Hot Dogs

Brats

Onions

Buns

Ketchup

Mustard

2803 N. Teutonia Ave.
Coffee Makes You Blk

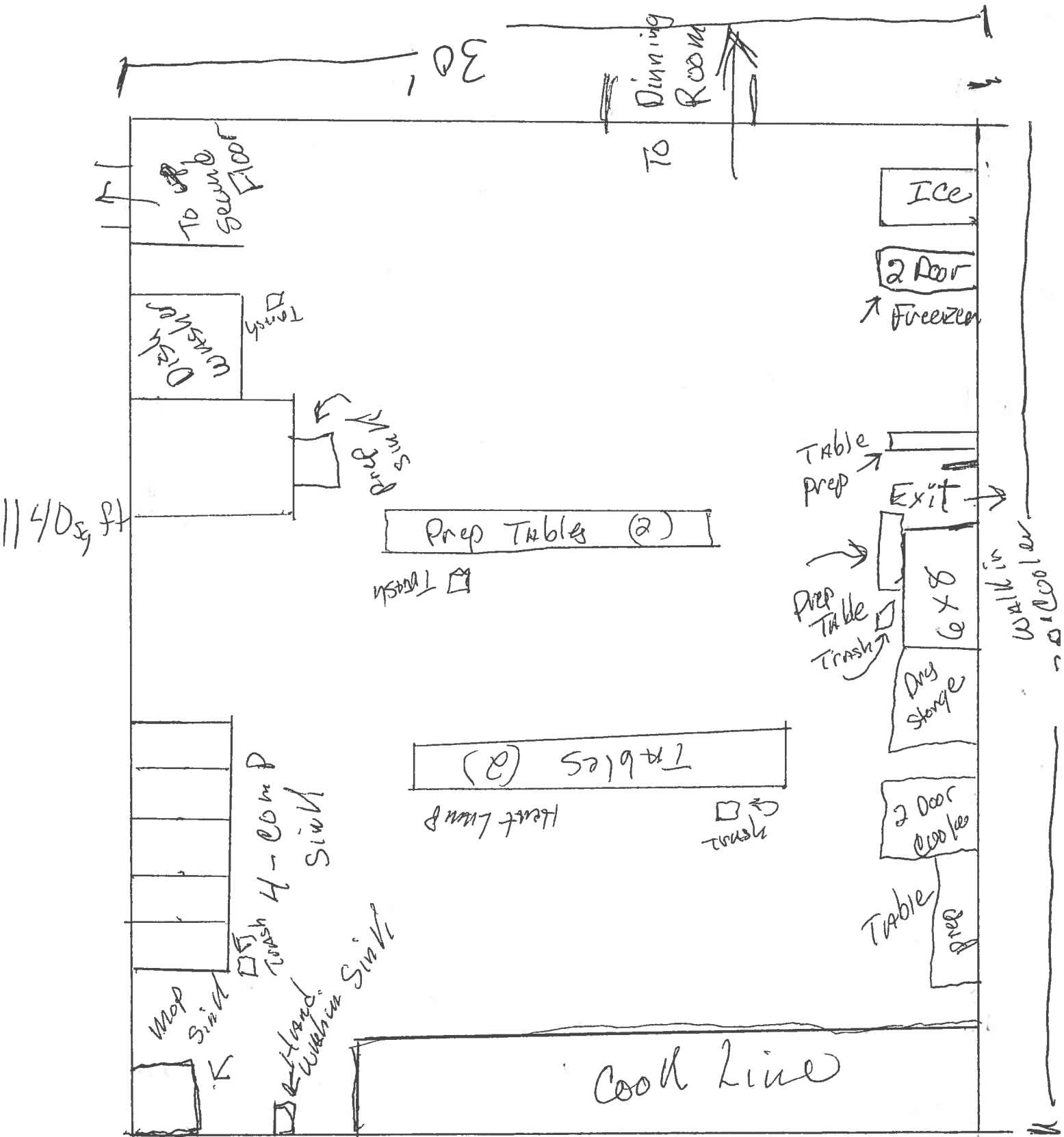

Jesse J Franklin Jr

Hot Diggity Dog

July 9, 2015

Dumpster

(2)



FOOD DEALER LICENSE PLAN OF OPERATION

OFFICE OF THE CITY CLERK, LICENSE DIVISION
CITY HALL, 200 E. WELLS ST, ROOM 105, MILWAUKEE, WI 53202 •
(414) 286-2238 • license@milwaukee.gov • www.milwaukee.gov/license

Legal Entity Name: Hot Diggity Dog
Premises Address: 2361 N. 72 St Milwaukee, WI 53206

1. Application Type

Is this a new food business or are you taking over a food business which is currently operating?

- ☐ Taking over a currently operating, licensed food business
☒ New business (includes taking over a closed food business)

Will you be sharing kitchen space with another food establishment?

- ☐ Yes, I intend to rent space in my kitchen to other food businesses
☒ Yes, I am renting space from another food business which will also be using the kitchen*
☐ No, I will be the only food business using the space

*If renting space in a commercial kitchen with another operator, a completed and signed Shared Kitchen Agreement is required.
The form is available at www.milwaukee.gov/license

Provide a brief description of the food establishment.

Restaurant

Attach a copy of your menu or general listing of the types of food products that will be sold. Indicate what information you will be including:

- ☐ Menu ☐ List of the types of products (for example: packaged foods, deli case, meat department)

What is the anticipated opening date or date of change of ownership:

July 20, 2015

2. Construction, Remodeling and Equipment

Are any construction, remodeling or equipment changes planned? ☐ Yes ☒ No *If no, skip to section 3.*

Scope of the planned project?

- ☐ New construction or conversion of an existing structure to be used as a food establishment
☐ Renovation/remodeling of a food establishment, which may or may not include equipment changes
☐ Renovation/remodeling limited to the installation/change/replacement of food equipment

Provide a brief summary of the proposed construction, remodeling and/or equipment change:

Note: Building permits may be required. Contact the City of Milwaukee Development Center.

Date alterations/changes planned to begin

Name, address and phone number of architect

Name, address and phone number of general contractor

3. Premises Description

Will food be prepared or sold at a single or multiple food preparation and/or sale sites (for example a hotel with multiple dining rooms or bars):

☒ Single ☐ Multiple

If multiple sites will be used, how many distinct sites will be used?

List all sites and briefly describe the nature of the food activities at each site:

Are any outdoor operations planned? ☒ Yes ☐ No

If yes, what activities will be conducted outdoors (check all that apply):

☐ Bar ☒ Cooking/Grilling ☐ Dining – Patio ☐ Dining – Sidewalk (DPW permit required) ☐ Storage

☐ Other, specify

Seating provided on site for dining? ☐ Yes ☒ No

If yes, are there additional banquet facilities other than the main dining area? ☐ Yes ☐ No

Total square footage of the establishment (exclude space utilized for other purposes other than food)

Number of Full Time Employees

Number of Part Time Employees

4. Business Type

Establishment Type (select the one that best describes the proposed business)

☐ Bed and Breakfast

☐ Community Food Program – free meal site or food pantry. Any site where all food is provided free of cost to those in need, or to organizations serving persons in need.

☐ Distiller or Brewer – facilities that are primarily engaged in the production of alcoholic beverages

☐ Food Distributor – a business that transports food for sale to retail and wholesale establishments and does not perform any food items

If distributor, is food stored on site? ☐ Yes ☐ No

☐ Food Manufacturer – commercial operation that produces, packages, labels, or stores food for human consumption, but primarily does not provide food directly to a consumer. Food is sold to distributors, retailers or restaurants. There may be a small store on site where only the manufacturers products are sold, but the majority of product is sold to other licensed food establishments.

If manufacturer, is there a retail store onsite? ☐ Yes ☐ No

☐ Food Store – a food establishment in which the majority of food sales consist of beverages or multi-serving food products requiring further preparation prior to consumption, examples of food stores include bakeries, grocery stores, convenience stores, coffee shops, liquor stores. Food stores include businesses whose primary business is other than food (book store, pharmacy, etc.), but offer convenience food items.

If Food store, are you considered a convenience food store (see definition below)? ☐ Yes ☐ No

A convenience food store contains less than 5,000 sq. ft. of retail sales space AND has as its primary business the sale of basic food items and in addition sells household products. Basic food items may include, but are not limited to, milk and dairy products, bread products, prepared sandwiches, frozen entrees, refrigerated food and baby food. Household products may include, but are not limited to, cleaning products, paper products, baby products and pet food

☐ School – educational institution including elementary, middle and high schools. Check type:

☐ Satellite Kitchen is a school kitchen with limited food preparation including reheating or holding of cooked food, storage of cold ready-to-eat food items and portioning and serving of bulk requiring no on-site preparation for service

☐ Production Kitchen is a school kitchen in which food preparation activities beyond reheating, portioning and hot and cold holding are performed

☐ Restaurant is a school kitchen operated by an outside entity or contractor, any school meal program not directly operated by the schools

☐ Restaurant – a food establishment in which the majority food sales consist of meals or other items ready for immediate consumption

☒ Shared Kitchen, Commissary or Base – a commercial kitchen used for the production of food to be served or sold at another location; a base of operations for a food peddler caterer or seasonal market vendor

☐ Tavern – a food establishment in which food sales are limited to beverages, primarily intoxicating beverages

4. Business Type (Continued)

Type of sales (check all that apply, even if it reflects a small percentage of the proposed business)

- ☒ Made directly to the general public or end consumer (includes internet sales)
☐ Made to other food establishments (wholesaler, distributors, retail or restaurants) who will resell your product(s)

What percentage of your planned food sales will be meals versus grocery items?

50 % from meals (ready-to-eat food)

50 % from grocery items (foods typically requiring preparation before serving, includes typical grocery items, beverages, bakery items and raw produce)

Will customers be able to purchase food through a drive through? ☐ Yes ☒ No

Will customers be able to purchase food from a self-service salad or food bar? ☐ Yes ☒ No

Will food be prepared on site and then transported for sale or consumption at another location? ☒ Yes ☐ No

If yes, check all the reasons why the food will be transported:

- ☐ Catering ☐ Delivery ☒ Base for Mobile Food Peddler ☐ Base for temporary or seasonal food stand

☐ Other-Describe:

5. ISSUANCE OF LICENSE

Will any alcohol or intoxicating beverages be sold at the establishment? ☐ Yes ☒ No

If yes, what type of license do you have or will you be applying for?

- ☐ Class A fermented malt beverage license ☐ Class A liquor license
☐ Class B fermented malt beverage licenses ☐ Class B liquor license
☐ Class C wine license

If yes, if your food license is approved prior to the alcohol license, when would you like the food license issued?

- ☐ immediately so you can open your food business ☐ at the same time as the alcohol license

6. AFFIRMATION OF UNDERSTANDING – PERMIT NEEDED TO OPERATE

Read and initial each item confirming your understanding:

J.F.
J.F.

I understand that an inspection and sign off by the Health Department is required before my permit may be issued.

I understand that the Health Department will review my application and will update the application based on what is observed during my onsite inspection. My representative onsite at the time of inspection must have the authority to approve corrections to my application.

J.F.

I understand that an occupancy permit must be issued and an inspection may be required from the Department of Neighborhood Services before my permit may be issued.

J.F.

I understand that the Department of Neighborhood Services must sign off on my application with the License Division before my permit may be issued.

J.F.

I understand the local council member must approve or deny my request before my permit is eligible to be issued. If denied, I understand that I may appeal and be scheduled for a hearing before the License Committee of the Common Council.

J.F.

I understand that the License Division must have proof of payment for the associated permit fees before my permit may be issued.

J.F.

I understand that all of the above must be complete before my permit is eligible to be issued.

J.F.

I understand that the license for which I am applying must be issued and posted in my business premises prior to opening for business.

I, Jesse J Franklin Jr, will not operate my food business, until the permit has been issued and posted in the establishment.
Name of Applicant

Signature of
Applicant:

Jesse J Franklin Jr

Date:

7/9/2015

MILWAUKEE

FOOD PEDDLER SUPPLEMENTAL APPLICATION / FOOD OPERATION PLAN

OFFICE OF THE CITY CLERK, LICENSE DIVISION

CITY HALL, 200 E. WELLS ST, ROOM 105, MILWAUKEE, WI 53202 •

(414) 286-2238 • license@milwaukee.gov • www.milwaukee.gov/license**Legal Entity:****Premises (Base) Address:****1. Type of Operation**

Unit Type

- ☒ Motorized Vehicle - includes peddler truck or vehicle or trailer that must be pulled by a motorized vehicle (\$305)
☐ Pushed, Pedaled or Pulled Vehicle - does not require a motorized vehicle to move from site to site (\$275)
☐ Carried container (\$185)

Do you intend to operate between 9:00 pm-3:00 am Sunday-Thursdays and/or 9:00 pm-3:30 am Friday & Saturday?

- ☒ Yes - Nighttime Operation Permit Required (\$45)
☐ No

Do you intend to sell ice cream or other frozen confections?

- ☐ Yes - Each person who will operate the peddler unit is required to also obtain an Ice Cream Peddler License
☒ No

Provide a brief description of the food operation.

Food Cart

Attach a copy of your menu or list of the types of food products that will be sold. Check which you will be including with this application:

- ☒ Menu ☒ List of the types of food products (for example: packaged foods, deli case, meat department)

What is your anticipated first date of operation?

July 20, 2015

2. Unit Description

Indicate unit measurements, approximations are acceptable.

Length 8'9" ft Width 4 ft Height 4 ft Number of Wheels 2

Provide a general description of the mobile unit. Attach pictures of each side. Pictures must include the unique identifier.

Hot Dog Cart

Provide the following information:

Make Model Year Color Stainless Steel
 License Plate Number (if applicable) Expiration Date (if applicable)
 VIN (If applicable) Unique Identifier

3. Operation / Operational Base

What percentage of your total gross food sales are in each of these three categories (Note: Total must equal 100%)

- ☐ RAW AGRICULTURAL PRODUCTS such as whole fresh produce that have not been processed (cut or packaged) beyond harvesting
☒ 50% SNACKS/BEVERAGES such as chips, candy, gum, nuts, ice cream /soft serve, soda, water, juice, lemonade, snow cones, coffee, espresso, cappuccino, tea, fruit juice, smoothies, confections bulk nuts, dispensed soda, fruit cups, bakery, donuts, cakes, pastries, cookies, popcorn, kettle corn, cotton candy, funnel cakes, fritters, nachos and cheese made at event
☒ 50% MEALS such as chicken, ribs, sandwiches, roasted corn, baked potatoes, hot dogs, brats, tacos, nachos and cheese with meat

Attach a copy of your Food Peddler Itinerary Sheet.

An updated copy of your itinerary must be kept on the unit, at your operational base, and on file with the City Clerk's Office.

All food peddlers must maintain an operational base from which the peddler unit will be serviced.

The base must be a licensed food establishment unless a variance is obtained.

Indicate the following information regarding your operational base:

Legal Entity

Restaurant

Premises Address:

2803 N. Leutonia Ave

Business Phone #:

(414)

Food License

☒ Obtained

☐ Pending, application submitted

Status:

☐ Application not yet submitted

Are there multiple food operations being conducted at this location by different food establishment operators (permit holders)?

☐ Yes ☒ No

If multiple operators are sharing the kitchen, are you leasing the space from another food establishment operator?

☐ Yes (Shared Kitchen Agreement required) ☐ No

Base License and Inspection Reports

- Each operator using a kitchen must have their own food license for that location.
- If the proposed operational base is outside the City of Milwaukee, submit a copy of the food license for the base along with a copy of a health inspection report. The inspection must have been completed within the previous 12 month period.

Shared Kitchen Agreement

- If another business is the primary occupant of the kitchen you are renting use as a base, a Shared Kitchen Agreement must be obtained and submitted with this application.

Describe what food preparation activities will be performed on the unit versus the food preparation activities that will take place at the base.

(Ex: BBQ truck - shoulder is rubbed and smoked at the base. A sandwich is assembled to order on the truck.)

Onions are chopped at Base Sandwich is assembled to order on the cart

4. Affirmation of Understanding – Permit Needed to Operate

Read and initial each item confirming your understanding:

J.F.
J.F.

I understand that an inspection and sign off by the Health Department is required before my permit may be issued.

I understand that the Health Department will review my application and will update the application based on what is observed during my onsite inspection. My representative onsite at the time of inspection must have the authority to approve corrections to my application.

J.F.
J.F.

I understand that a permit must be obtained for my operational base before my food peddler permit may be issued.

I understand the local council member must approve or deny my request before my permit is eligible to be issued. If denied, I understand that I may appeal and be scheduled for a hearing before the License Committee of the Common Council.

J.F.

I understand the License Division must have proof of payment for the associated permit fees before my permit may be issued.

J.F.

I understand that all of the above must be complete before my permit is eligible to be issued.

J.F.

I understand that the license for which I am applying must be issued and posted in my business premises prior to opening for business.

I, Jesse J Franklin Jr, will not operate my food business, until the permit has been issued and posted on the
Name of Applicant
peddler vehicle or container.

Signature of Applicant:

Jesse J Franklin Jr

Date:

7/8/2015



FOOD PEDDLER ITINERARY SHEET

All City of Milwaukee Food Peddlers are required to maintain and submit a current itinerary sheet detailing all vending locations along with the days and hours of operation at these locations. The itinerary must also provide a schedule for returning to the operational base or commissary for servicing the unit. If any changes are to be made regarding the itinerary on file (for example: changes to vending locations, times, or base visits), then an updated itinerary must be submitted to the City Clerk prior to enactment of the changes. Failure to maintain a current and valid itinerary with this department may result in progressive enforcement action including citation and permit suspension and/or revocation.

PEDDLER UNIT

Unique ID

1

Permit Number

Legal Entity

Premises Address

2361 N 12th St Milwaukee, WI 53206

Itinerary Effective Date

July 20 2015

VENDING ITINERARY

Vending Location Address	Location Type	Days at This Location (circle all that apply)	Times (include a.m. or p.m.) Start End
3rd and North	<input checked="" type="checkbox"/> Public Way <input type="checkbox"/> Seasonal Market	Sun <input checked="" type="checkbox"/> Mon <input checked="" type="checkbox"/> Tue <input checked="" type="checkbox"/> Wed <input checked="" type="checkbox"/> Thu <input checked="" type="checkbox"/> Fri <input checked="" type="checkbox"/> Sat	9am 5pm
Teutonia and Center	<input checked="" type="checkbox"/> Public Way <input type="checkbox"/> Seasonal Market	Sun <input checked="" type="checkbox"/> Mon <input checked="" type="checkbox"/> Tue <input checked="" type="checkbox"/> Wed <input checked="" type="checkbox"/> Thu <input checked="" type="checkbox"/> Fri <input checked="" type="checkbox"/> Sat	10am 4pm
	<input type="checkbox"/> Public Way <input type="checkbox"/> Seasonal Market	Sun <input type="checkbox"/> Mon <input type="checkbox"/> Tue <input type="checkbox"/> Wed <input type="checkbox"/> Thu <input type="checkbox"/> Fri <input type="checkbox"/> Sat	
	<input type="checkbox"/> Public Way <input type="checkbox"/> Seasonal Market	Sun <input type="checkbox"/> Mon <input type="checkbox"/> Tue <input type="checkbox"/> Wed <input type="checkbox"/> Thu <input type="checkbox"/> Fri <input type="checkbox"/> Sat	
	<input type="checkbox"/> Public Way <input type="checkbox"/> Seasonal Market	Sun <input type="checkbox"/> Mon <input type="checkbox"/> Tue <input type="checkbox"/> Wed <input type="checkbox"/> Thu <input type="checkbox"/> Fri <input type="checkbox"/> Sat	
	<input type="checkbox"/> Public Way <input type="checkbox"/> Seasonal Market	Sun <input type="checkbox"/> Mon <input type="checkbox"/> Tue <input type="checkbox"/> Wed <input type="checkbox"/> Thu <input type="checkbox"/> Fri <input type="checkbox"/> Sat	
	<input type="checkbox"/> Public Way <input type="checkbox"/> Seasonal Market	Sun <input type="checkbox"/> Mon <input type="checkbox"/> Tue <input type="checkbox"/> Wed <input type="checkbox"/> Thu <input type="checkbox"/> Fri <input type="checkbox"/> Sat	
	<input type="checkbox"/> Public Way <input type="checkbox"/> Seasonal Market	Sun <input type="checkbox"/> Mon <input type="checkbox"/> Tue <input type="checkbox"/> Wed <input type="checkbox"/> Thu <input type="checkbox"/> Fri <input type="checkbox"/> Sat	
	<input type="checkbox"/> Public Way <input type="checkbox"/> Seasonal Market	Sun <input type="checkbox"/> Mon <input type="checkbox"/> Tue <input type="checkbox"/> Wed <input type="checkbox"/> Thu <input type="checkbox"/> Fri <input type="checkbox"/> Sat	
	<input type="checkbox"/> Public Way <input type="checkbox"/> Seasonal Market	Sun <input type="checkbox"/> Mon <input type="checkbox"/> Tue <input type="checkbox"/> Wed <input type="checkbox"/> Thu <input type="checkbox"/> Fri <input type="checkbox"/> Sat	
	<input type="checkbox"/> Public Way <input type="checkbox"/> Seasonal Market	Sun <input type="checkbox"/> Mon <input type="checkbox"/> Tue <input type="checkbox"/> Wed <input type="checkbox"/> Thu <input type="checkbox"/> Fri <input type="checkbox"/> Sat	
	<input type="checkbox"/> Public Way <input type="checkbox"/> Seasonal Market	Sun <input type="checkbox"/> Mon <input type="checkbox"/> Tue <input type="checkbox"/> Wed <input type="checkbox"/> Thu <input type="checkbox"/> Fri <input type="checkbox"/> Sat	
	<input type="checkbox"/> Public Way <input type="checkbox"/> Seasonal Market	Sun <input type="checkbox"/> Mon <input type="checkbox"/> Tue <input type="checkbox"/> Wed <input type="checkbox"/> Thu <input type="checkbox"/> Fri <input type="checkbox"/> Sat	
	<input type="checkbox"/> Public Way <input type="checkbox"/> Seasonal Market	Sun <input type="checkbox"/> Mon <input type="checkbox"/> Tue <input type="checkbox"/> Wed <input type="checkbox"/> Thu <input type="checkbox"/> Fri <input type="checkbox"/> Sat	
	<input type="checkbox"/> Public Way <input type="checkbox"/> Seasonal Market	Sun <input type="checkbox"/> Mon <input type="checkbox"/> Tue <input type="checkbox"/> Wed <input type="checkbox"/> Thu <input type="checkbox"/> Fri <input type="checkbox"/> Sat	

OPERATIONAL BASE

Provide the start and end time (include a.m. or p.m.) for each day of the week that the peddler unit will be serviced at the operational base:

Day of the Week	Sunday	Monday	Tuesday	Wednesday	Thursday	Friday	Saturday
Start Time	8pm	8am	8am	8am	8am	8am	8am
End Time	6pm	6pm	6pm	6pm	6pm	6pm	6pm

AUTHORIZATION

Submitted by:

Jerse J Franklin Jr
Signature of Individual, Partner or Agent of Corporation or LLC

7/9/2015
Date

Keep a copy of your up to date itinerary at all times at your operational base, on the unit, and on file with the City Clerk's Office.
Selling food to the public on private property may require an occupancy permit from the Department of Neighborhood Services.



**CITY OF MILWAUKEE
OFFICE OF THE CITY CLERK**

Wednesday, November 18, 2015

COMMITTEE MEETING NOTICE

AD 15

JABER, Fathi M, Agent
SUPERIOR FOOD & LIQUOR, INC
1535 W NORTH AV

MILWAUKEE, WI 53205

You are requested to attend a hearing which is to be held in Room 301-B, Third Floor, City Hall on:

Tuesday, December 01, 2015 at 09:45 AM

Regarding: Your Class A Malt & Class A Liquor and Secondhand Dealer License Renewal Applications as agent for "SUPERIOR FOOD & LIQUOR, INC" for "SUPERIOR FOOD & LIQUOR" 1535 W NORTH Av.

There is a possibility that your application may be denied for one or more of the following reasons: The recommendation of the committee regarding the application shall be based on evidence presented at the hearing. Per MCO 85-4-4, unless otherwise specified in the code, probative evidence concerning non-renewal, suspension or revocation may include evidence of the following: failure of the applicant to meet municipal qualifications, pending charges against or the conviction of any felony, misdemeanor, municipal offense or other offense, the circumstances of which substantially relate to the circumstances of the particular licensed or permitted activity, by the applicant or by any employee or other agent of the applicant. If the activities of the applicant involve a licensed premises, whether the premises tends to facilitate a public or private nuisance or has been the source of congregations of persons which have resulted in any of the following: disturbance of the peace; illegal drug activity; public drunkenness; drinking in public; harassment of passers-by; gambling; prostitution; sale of stolen goods; public urination; theft; assaults; battery; acts of vandalism including graffiti, excessive littering, loitering, illegal parking, loud noise at times when the licensed premise is open for business; traffic violations; curfew violations; lewd conduct; display of materials harmful to minors, pursuant to s. 106-9.6; or any other factor which reasonably relates to the public health, safety and welfare, or failure to comply with the approved plan of operation. See attached police report or correspondence.

**Notice for applicants with
warrants or unpaid fines:**

Proof of warrant satisfaction or payment of fines must be submitted at the hearing on the above date and time. Failure to comply with this requirement may result in a delay of the granting/denial of your application.

Failure to appear at this meeting may result in the denial of your license. Individual applicants must appear only in person or by an attorney. Corporate or Limited Liability applicants must appear only by the agent designated on the application or by an attorney. Partnership applicants must appear by a partner listed on the application or by an attorney. If you wish to do so and at your own expense, you may be accompanied by an attorney of your choosing to represent you at this hearing.

You will be given an opportunity to speak on behalf of the application and to respond and challenge any charges or reasons given for the denial. No petitions can be accepted by the committee, unless the people who signed the petition are present at the committee hearing and willing to testify. You may present witnesses under oath and you may also confront and cross-examine opposing witnesses under oath. If you have difficulty with the English language, you should bring an interpreter with you, at your expense, so that you can answer questions and participate in your hearing.

You may examine the application file at this office during regular business hours prior to the hearing date. Inquiries regarding this matter may be directed to the person whose signature appears below.

Limited parking for persons attending meetings in City Hall is available at reduced rates (5 hour limit) at the Milwaukee Center on the southwest corner of East Kilbourn and North Water Street. Parking tickets must be validated in the first floor information booth in City Hall.

PLEASE NOTE: Upon reasonable notice, efforts will be made to accommodate the needs of disabled individuals through sign language interpreters or other auxiliary aids. For additional information or to request this service, contact the Council Services Division ADA Coordinator at (414) 286-2998, Fax - (414) 286-3456, TDD - (414) 286-2025.

JIM OWCZARSKI, CITY CLERK

BY:

**Jason Schunk
License Division Manager**

If you have questions regarding this notice, please contact the License Division at (414) 286-2238.

200 E. Wells Street, Room 105, City Hall, Milwaukee, WI 53202. www.milwaukee.gov/license
Phone: (414) 286-2238 Fax: (414) 286-3057 Email Address: License@milwaukee.gov

MILWAUKEE POLICE DEPARTMENT
LICENSE INVESTIGATION UNIT

CRIMINAL RECORD/ORDINANCE VIOLATION/INCIDENTS
SYNOPSIS

DATE: 10/07/2015
LICENSE TYPE: ALQML
NEW:
RENEWAL: X

No. 218838
Application Date: 10/06/2015
Expiration Date:

License Location: 1535 W North Avenue
Business Name: Superior Food & Liquor

Aldermanic District: 15

Licensee/Applicant: JABER, FATHI M
(Last Name, First Name, MI)
Date of Birth: 01/11/51

Home Address: 1023 S 34TH STREET
City: MILWAUKEE
Home Phone: (414) 374-1106

State: WISC Zip Code: 53215

This report is written by Police Officer Gilbert Gwinn, assigned to the License Investigation Unit, Days.

The Milwaukee Police Department's investigation regarding this application revealed the following:

1. On 07/13/09 at 4:42 pm, Milwaukee police were working the Tobacco Compliance Initiative and had a student who was 16 years of age entered 1535 W North Avenue in attempts to purchase cigarettes. The clerk sold a pack of Newport Menthol 100's without asking for any identification. The licensee, Fathi Jaber, was cited for Sale of Cigarettes to Minor/Underage.

Charge:	Sale of Cigarettes to Minor/Underage
Finding:	Dismissed Without Prejudice
Sentence:	
Date:	12/14/2009
Case:	09112331

=====
Item #1 previously considered. Disposition added 10/04/2010.
=====

2. On 11/13/10, Milwaukee police, along with members from the Wisconsin Wins Tobacco Initiative conducted sales of tobacco products to underage persons. A 15 year old entered 2438 W Hopkins and was able to purchase a package of Newport 100's without providing any ID. The cashier was identified as Daya Ahmad. The licensee Fathi Jaber was cited for this violation.

Charge: Sale of Cigarettes to Minor/Underage
Finding: **Guilty**
Sentence: Fined \$120.00
Date: 11/29/11
Case: 11079502

- This incident did not occur at 1535 W North Avenue, however there was a PA-33 for this incident in which the applicant is also the licensee for.

3. On 03/13/11 at 5:35 pm, Milwaukee police were conducting sales of alcohol to underage persons and had a police aide, who is under the age of 21, enter 1535 W North Avenue in attempts to purchase alcohol. The clerk sold the aide a 6 pack of Heineken beer in bottles even though the aide provided his ID. The clerk was identified as Nael Zaal who stated he thought he read the DOB as 1998. Zaal was cited as well as the licensee Fathi Jaber.

As to Fathi Jaber:

Charge: Sale to Underage Prohibited
Finding: Dismissed w/o prejudice
Date: 06/08/11
Case: 11038841

As to Nael Zaal:

Charge: Sale of Alcohol To Underage
Finding: Guilty
Sentence: Fined \$171.00
Date: 06/08/11
Case: 11038885

=====
Incident # 2 previously reported, disposition now added on 10/05/12.
=====

4. On 09/29/2013 a Milwaukee police officer made contact with the applicant at 1535 West North Avenue (Superior Food and Liquor). This officer advised the applicant regarding the requirements for a secondhand dealer license and provided him with a copy of Milwaukee City Ordinance 92 (secondhand dealer ordinance). The officer observed approximately 30 used devices (cell phones, tablet etc.) for sale, but the applicant would not tell the officer where these items came from.
 5. On 01/24/2014 a Milwaukee police officer conducted a licensed premise check at 1535 West North Avenue (Superior Food and Liquor) to check for compliance with the requirements pertaining to their secondhand dealer's license. The officer initially met with resistance from employees who stated they did not buy cell phones, but traded old ones for new. The officer told the employee that taking used phones in trade must also be reported to police through NEWPRS. The officer indicated he would return at a later date to set up a NEWPRS account for the business.
- =====

6. On 04/11/2015 a shotspotter call came in for the location of 2327 North 16th street, shortly thereafter Mt. Sinai Hospital called for a subject with a gunshot wound to the chest for an incident that occurred at 16th Street and West North Avenue. The victim, Dealaneo Hodges, told officers he works for City Wide public security and that he is armed with a .40 caliber Glock during work. Hodges stated he closed the premise at 9:00pm and that as he was walking toward his truck he heard someone running towards him. Hodges looked back and observed a subject pointing a black revolver at him. Hodges was subsequently shot once in the chest and once in the back. Milwaukee police incident report #151010128 filed.

MILWAUKEE POLICE DEPARTMENT

REPORT OF INCIDENTS INVOLVING LICENSED PERSONS OR PREMISES

TO: Captain of Police Jason A. SMITH

Business Name: Superior Food and Liquor
 Address of Licensed Premises: 1535 W North AV
 Business Phone: 374-1030

Type of License: Class A Liquor

District: 3

☐ Violation / ☒ Incident # 15-101-0128

Date of Incident: 04-11-15

Licensee or Manager on premises at time of violation / incident? ☐ Yes ☒ NoLicensee cooperative? ☒ Yes ☐ No (If no, explain in narrative section)

Licensee Notified by Officer: P.O. Michael FASULO

Date: 04-29-15

Time: 8:20pm

Licensee or Agent's Name: Fathi M JABER
 Home Address: 1023 S 34th St

Date of Birth: 01/11/51
 Home Phone: 374-1030

Co-Licensee Name:
 Home Address:
 Class S License Number:

Date of Birth:
 Home Phone:

Bartender Name:
 Home Address:
 Class D License Number:

Date of Birth:
 Home Phone:

Licensed Person / Public Pass. Vehicle, etc.:
 Home Address:
 Class D License Number:

Date of Birth:
 Home Phone:

VIOLATION/INCIDENT – DESCRIBE FACTS AND CIRCUMSTANCES IN NARRATIVE SECTION

Name of Person Cited:

Citation Number:

Violation & Ord. / Statue No.:

Date of Birth:

Court Date:

Name of Person Cited:

Citation Number:

Violation & Ord. / Statue No.:

Date of Birth:

Court Date:

Name of Person Cited:

Citation Number:

Violation & Ord. / Statue No.:

Date of Birth:

Court Date:

Name of Person Cited:

Citation Number:

Violation & Ord. / Statue No.:

Date of Birth:

Court Date:

Name of Person Cited:

Citation Number:

Violation & Ord. / Statue No.:

Date of Birth:

Court Date:

Investigating Officer: P.O. Michael FASULO

District / Bureau: 34

Date: 04/29/15

A/c

Commanding Officer

Violation & Ord. / Statue No.:
 FASULO #017996

2101 Kew St

05-01-15

Date

DISPOSITION – FOR LICENSING ONLY

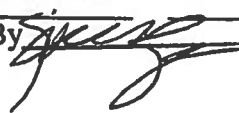
Citation No.	Case Number	Disposition	Judge	Date
		LICENSE INVESTIGATION UNIT		
		Received 5-7-15		
		Referred		
		By 		

This report is written by P.O. Michael FASULO, District #3, Late Power Shift.

This report is a summary of reports written by Detectives and Officers of the Milwaukee Police Department.

On Saturday, April 11, 2015 at 9:08pm a shotspotter call came in for the location of 2327 N 16th St. At 9:20pm a call from Mt. Sinai Hospital for a subject, (Dealaneo A. HODGES (b/m, 12-23-84) with a gun shot wound to his chest that occurred at 16th St. and W. North Ave.

HODGES, stated that he is a security guard for City Wide public safety. HODGES, stated that he is armed with a Glock .40 firearm during work. HODGES' shift at the premise was from 5pm-9pm. HODGES' duties include theft prevention and preventing people from loitering. HODGES, stated that they closed the premise at 9:00pm and that the gate was pulled at the front door. HODGES, stated that suspect#1 walked to the door after 9:00pm and attempted to come in and make a purchase. HODGES, advised the subject that the premise was closed. Suspect#1 became argumentative and was yelling insults at HODGES.

Following closing of the premise HODGES, stated that he exited the premise and walked towards his truck. When he heard someone running towards him. HODGES, stated that he looked back and observed suspect#2 pointing a black revolver at him and saying, "Not so tough now are you?" "Say something now", and "reach for it". HODGES, stated that suspect#2 came so close to him that he used his hand and moved the suspects gun from his face. HODGES, he moved the gun from his face with his left hand grabbed his gun that was on the drivers seat with his right hand. HODGES, stated that after he pushed suspect #2 arm and the gun suspect#2 took a step back and fired the revolver striking him in the chest. HODGES, stated that he then took off running from the his vehicle towards the liquor store and heard multiple shots being fired. HODGES, stated that he felt like he was struck in his back also HODGES suffered gunshot wounds to the chest and back.

The premise did have working video and captured the incident in the parking lot.

Squads: 3212 (Sgt. Todd WEBER)
3480 (P.O. Miles KOWALIK and P.O. Michael RUBLEE)
3490 (P.O. Joseph GOGGINS)
3240 (P.O. Dorian ANDRESS and P.O. Karlee KENNON)
3440 (P.O. Kyle JELINEK and P.O. Matthew CLAUDIO)
9205 (Lt. Charles BERARD)
9261 (Det. Mladen DUKIC)
9230 (Det. Andrew FARINA)
9223 (Det. Kenton BURCH)
1822 (Forensic Investigator Gregory SIMERLEIN)



Wednesday, November 18, 2015



Notice of Public Hearing

JABER, Fathi M, Agent
SUPERIOR FOOD & LIQUOR at 1535 W NORTH Av
Class A Malt & Class A Liquor and Secondhand Dealer License Renewal Applications

Tuesday, December 01, 2015 at 9:45 AM

To whom it may concern:

The above application has been made by the above named applicant(s). This requires approval from the Licenses Committee and the Common Council of the City of Milwaukee. The hearing before the Licenses Committee will take place on 12/1/2015 at 9:45 AM, in Room 301-B, Third Floor, City Hall. If you wish, you may provide testimony at the hearing regarding the request; see below for further information. You are not required to attend the hearing. Once the Licenses Committee makes its recommendation, this recommendation is forwarded to the full Common Council for approval at its next regularly scheduled hearing. Please review the information below and if you have further questions regarding this process, please contact the License Division at (414) 286-2238.

Important details for those wishing to provide information for the Licenses Committee to consider when making its recommendation:

1. The license application is scheduled to be heard at the above time. Due to other hearings running longer than scheduled, you may have to wait some time to provide your testimony.
2. You must appear in person and testify as to matters that you have personally experienced or seen. (You cannot provide testimony for your neighbor, parent or anyone else; this is considered hearsay and cannot be considered by the committee.)
3. No letters or petitions can be accepted by the committee (unless the person who wrote the letter or the persons who signed the petition are present at the committee hearing and willing to testify).
4. Persons opposed to the license application are given the opportunity to testify first; supporters may testify after the opponents have finished.
5. When you are called to testify, you will be sworn in and asked to give your name, and address. (If your first and/or last names are uncommon please spell them.)
6. You may then provide testimony.
 - a. Include only information relating to the above license application.
 - b. Include only information you have personally witnessed or seen.
 - c. Provide concise and relevant information detailing how this business has affected or may affect the peaceful enjoyment of your neighborhood.
 - d. If by the time you have the opportunity to testify, the information you wish to share has already been provided to the committee, you may state that you agree with the previous testimony. Redundant or repetitive testimony will not assist the committee in making its recommendation.
7. After giving your testimony, the members of the Licenses Committee and the licensee may ask questions regarding the testimony you have given or other factors relating to the license application.
8. Business Competition is not a valid basis for denial or non-renewal of a license.
Please Note: If you have submitted an objection to the above application your objection cannot be considered by the committee unless you personally testify at the hearing.

RESIDENT	MAIL ADDRESS	CITY AND ZIP CODE
CURRENT RESIDENT	1533 W NORTH AVE	MILWAUKEE, WI 53205-1238
CURRENT RESIDENT	2221 N 15TH ST	MILWAUKEE, WI 53205-1212
CURRENT RESIDENT	2225 N 16TH ST	MILWAUKEE, WI 53205-1217
CURRENT RESIDENT	2229 N 15TH ST	MILWAUKEE, WI 53205-1212
CURRENT RESIDENT	2232 N 16TH ST	MILWAUKEE, WI 53205-1216
CURRENT RESIDENT	2233 N 15TH ST	MILWAUKEE, WI 53205-1212
CURRENT RESIDENT	2236 N 16TH ST	MILWAUKEE, WI 53205-1216
CURRENT RESIDENT	2236A N 16TH ST	MILWAUKEE, WI 53205-1216
CURRENT RESIDENT	2237 N 15TH ST	MILWAUKEE, WI 53205-1212
CURRENT RESIDENT	2237 N 16TH ST	MILWAUKEE, WI 53205-1217
CURRENT RESIDENT	2239 N 15TH ST	MILWAUKEE, WI 53205-1212
CURRENT RESIDENT	2241 N 16TH ST	MILWAUKEE, WI 53205-1217
CURRENT RESIDENT	2243 N 15TH ST	MILWAUKEE, WI 53205-1212
CURRENT RESIDENT	2243 N 16TH ST	MILWAUKEE, WI 53205-1217
CURRENT RESIDENT	2245 N 16TH ST	MILWAUKEE, WI 53205-1217
CURRENT RESIDENT	2247 N 16TH ST	MILWAUKEE, WI 53205-1217
CURRENT RESIDENT	2323 N 16TH ST	MILWAUKEE, WI 53206-2010
CURRENT RESIDENT	2324 N 16TH ST	MILWAUKEE, WI 53206-2009
CURRENT RESIDENT	2325 N 15TH ST	MILWAUKEE, WI 53206-2006
CURRENT RESIDENT	2325A N 15TH ST	MILWAUKEE, WI 53206-2006

Total Records: 21

Radius: 250.0 feet and Center of Circle: 1535 W North AV

2015-2016 Plan of Operation for 1535 W NORTH AV**1. Litter and Noise**How are the grounds kept clean? ☒ Sweep ☐ Pressure Wash ☒ Pick Up Litter ☐ Other: _____How often will grounds be cleaned? ☒ Daily ☐ Weekly ☐ Other: _____Grounds Cleaned By: ☐ Licensee ☐ Building Owner ☒ Employees ☐ Hired Maintenance ☐ Other: _____How are noise issues prevented and/or addressed? ☒ Security ☐ Manager approaches customer(s) ☐ Call Police
☐ Signs Posted ☐ Other: _____**2. Smoking and Sanitation**Are there designated outdoor smoking areas? ☐ No ☐ Yes

If yes, describe the area(s) and provide location(s): _____

Number of Garbage Cans: Inside: 2 Locations: _____
Outside: 1 Locations: Left by The Front Door outIs a Crowd Control Barrier used? ☒ No ☐ Yes If yes, describe: _____Describe sanitation facilities (restrooms): CleanProvide name of solid waste contractor: Waste management**3. Security**Are there parking spaces on the premises? ☐ No ☒ Yes If yes, number of spaces: 10 and describe security provisions:
CameraAre there designated loading areas? ☐ No ☒ Yes If yes, describe security provisions Back Door -Do you have security personnel on the premise? ☐ No ☒ Yes If yes, how many? _____

AND What are their responsibilities? _____

What security equipment do they use? _____

List their licensing, certification or training credentials: _____

Are there security cameras? ☐ No ☒ Yes If yes, list all locations: Inside and out side 16 camAre searches and/or identification checks conducted upon entry? ☐ No ☐ Yes If yes, describe: _____**4. Percentage of Sales (must total 100%)**Alcohol 20 % Food Sales 60 % Entertainment 20 % Other _____ %**5. Businesses On The Premise (choose all that apply):**

- | | | | |
|--|---|--|---|
| <input type="checkbox"/> Full Service Restaurant | <input type="checkbox"/> Cafe/Coffee Shop | <input type="checkbox"/> Deli or Fast Food Rest. | <input type="checkbox"/> Private/Fraternal/Veterans' Club |
| <input type="checkbox"/> Night Club | <input type="checkbox"/> Tavern | <input type="checkbox"/> Cocktail Lounge | <input type="checkbox"/> Teen Club |
| <input type="checkbox"/> Bowling Alley | <input type="checkbox"/> Hotel | <input type="checkbox"/> Banquet Hall | <input type="checkbox"/> Sports Facility |
| <input checked="" type="checkbox"/> Liquor Store | <input type="checkbox"/> Corner Store | <input type="checkbox"/> Supermarket | <input type="checkbox"/> Convenience Store |
| <input type="checkbox"/> Gas Station | <input type="checkbox"/> Other _____ | | |

6. Hours of Operation and Age RestrictionAre there any changes to the current hours of operation or age restriction? ☒ No ☐ Yes If yes, describe _____

Please Note: If you will be open earlier or later than the hours listed on your current license for even one event or holiday (for example, St. Patrick's Day, Brewers Opening Day, etc.) during the license period, this must be reported and printed on your license.

Your hours of operation and age restriction are listed on your current license.

7. Floor PlanAre there any changes to the current floor plan? ☒ No ☐ Yes If yes, describe _____

AND submit a new floor plan with this application. Changes in floor plan include changing the location of tables, games, etc. within your current licensed premises. If your changes include adding any additional areas or square footage to your premises, or any renovations to the building will be done, a Permanent Extension of Premises application must be filed.



**CITY OF MILWAUKEE
OFFICE OF THE CITY CLERK**

Wednesday, November 18, 2015

COMMITTEE MEETING NOTICE

AD 15

LAMONDA A KING

P O Box 090031

Milwaukee, WI 53209

You are requested to attend a hearing which is to be held in Room 301-B, Third Floor, City Hall on:

Tuesday, December 01, 2015 at 09:45 AM

Regarding: Your Secondhand Motor Vehicle Dealer's License Transfer - Change of Location for "Kars" at 2334 N 46TH St.

There is a possibility that your application may be denied for one or more of the following reasons: Neighborhood Objections to undesirable neighborhood problems, such as: parking and traffic problems which cause the normal flow of traffic on roadways and alleys to be impeded, loitering, littering, noise, loud music, and conduct which has an adverse impact on the public health, safety and welfare of the community. Failure of the applicant to meet the statutory and municipal license qualifications. Pending charges against or the conviction of any felony, misdemeanor, municipal offense or other offense, the circumstances of which substantially relate to the circumstances of the particular licensed activity, on behalf of the licensee, his or her employees, or patrons, other than those specified in s. 218.0116, Wis. Stats., as amended. The licensed premises is operated in such a manner that it constitutes a public or private nuisance or that the conduct on the licensed premises has had an adverse effect on the neighborhood, including but not limited to failure to maintain property in accordance with the board of zoning appeals and department of neighborhood services guidelines. you do not meet the statutory and municipal requirements; the appropriateness of the location to be licensed and whether the location will create undesirable neighborhood problems, whether or not you have been charged with or convicted of any felony, misdemeanor, municipal offense or other offense, the circumstances of which substantially relate to the licensed activity; and any other factors which reasonably relate to the public health, safety and welfare. Please be advised the public will be able to provide information to the committee in person or in writing. The committee will receive and consider evidence regarding the above mentioned criteria.

**Notice for applicants with
warrants or unpaid fines:**

Proof of warrant satisfaction or payment of fines must be submitted at the hearing on the above date and time. Failure to comply with this requirement may result in a delay of the granting/denial of your application.

Failure to appear at this meeting may result in the denial of your license. Individual applicants must appear only in person or by an attorney. Corporate or Limited Liability applicants must appear only by the agent designated on the application or by an attorney. Partnership applicants must appear by a partner listed on the application or by an attorney. If you wish to do so and at your own expense, you may be accompanied by an attorney of your choosing to represent you at this hearing.

You will be given an opportunity to speak on behalf of the application and to respond and challenge any charges or reasons given for the denial. No petitions can be accepted by the committee, unless the people who signed the petition are present at the committee hearing and willing to testify. You may present witnesses under oath and you may also confront and cross-examine opposing witnesses under oath. If you have difficulty with the English language, you should bring an interpreter with you, at your expense, so that you can answer questions and participate in your hearing.

You may examine the application file at this office during regular business hours prior to the hearing date. Inquiries regarding this matter may be directed to the person whose signature appears below.

Limited parking for persons attending meetings in City Hall is available at reduced rates (5 hour limit) at the Milwaukee Center on the southwest corner of East Kilbourn and North Water Street. Parking tickets must be validated in the first floor information booth in City Hall.

PLEASE NOTE: Upon reasonable notice, efforts will be made to accommodate the needs of disabled individuals through sign language interpreters or other auxiliary aids. For additional information or to request this service, contact the Council Services Division ADA Coordinator at (414) 286-2998, Fax - (414) 286-3456, TDD - (414) 286-2025.

JIM OWCZARSKI, CITY CLERK

BY:

Jason Schunk
License Division Manager

If you have questions regarding this notice, please contact the License Division at (414) 286-2238.

200 E. Wells Street, Room 105, City Hall, Milwaukee, WI 53202. www.milwaukee.gov/license
Phone: (414) 286-2238 Fax: (414) 286-3057 Email Address: License@milwaukee.gov



Wednesday, November 18, 2015



Notice of Public Hearing

KING, Lamonda A
Kars at 2334 N 46TH St
Secondhand Motor Vehicle Dealer's License Transfer - Change of Location

Tuesday, December 01, 2015 at 9:45 AM

To whom it may concern:

The above application has been made by the above named applicant(s). This requires approval from the Licenses Committee and the Common Council of the City of Milwaukee. The hearing before the Licenses Committee will take place on 12/1/2015 at 9:45 AM, in Room 301-B, Third Floor, City Hall. If you wish, you may provide testimony at the hearing regarding the request; see below for further information. You are not required to attend the hearing. Once the Licenses Committee makes its recommendation, this recommendation is forwarded to the full Common Council for approval at its next regularly scheduled hearing. Please review the information below and if you have further questions regarding this process, please contact the License Division at (414) 286-2238.

Important details for those wishing to provide information for the Licenses Committee to consider when making its recommendation:

1. The license application is scheduled to be heard at the above time. Due to other hearings running longer than scheduled, you may have to wait some time to provide your testimony.
2. You must appear in person and testify as to matters that you have personally experienced or seen. (You cannot provide testimony for your neighbor, parent or anyone else; this is considered hearsay and cannot be considered by the committee.)
3. No letters or petitions can be accepted by the committee (unless the person who wrote the letter or the persons who signed the petition are present at the committee hearing and willing to testify).
4. Persons opposed to the license application are given the opportunity to testify first; supporters may testify after the opponents have finished.
5. When you are called to testify, you will be sworn in and asked to give your name, and address. (If your first and/or last names are uncommon please spell them.)
6. You may then provide testimony.
 - a. Include only information relating to the above license application.
 - b. Include only information you have personally witnessed or seen.
 - c. Provide concise and relevant information detailing how this business has affected or may affect the peaceful enjoyment of your neighborhood.
 - d. If by the time you have the opportunity to testify, the information you wish to share has already been provided to the committee, you may state that you agree with the previous testimony. Redundant or repetitive testimony will not assist the committee in making its recommendation.
7. After giving your testimony, the members of the Licenses Committee and the licensee may ask questions regarding the testimony you have given or other factors relating to the license application.
8. Business Competition is not a valid basis for denial or non-renewal of a license.
Please Note: If you have submitted an objection to the above application your objection cannot be considered by the committee unless you personally testify at the hearing.

RESIDENT	MAIL ADDRESS	CITY AND ZIP CODE
CURRENT RESIDENT	2303 N 46TH ST	MILWAUKEE, WI 53210-2917
CURRENT RESIDENT	2315 N 46TH ST	MILWAUKEE, WI 53210-2917
CURRENT RESIDENT	2315A N 46TH ST	MILWAUKEE, WI 53210-2917
CURRENT RESIDENT	2318 N 46TH ST	MILWAUKEE, WI 53210-2916
CURRENT RESIDENT	2319 N 46TH ST	MILWAUKEE, WI 53210-2917
CURRENT RESIDENT	2319A N 46TH ST	MILWAUKEE, WI 53210-2917
CURRENT RESIDENT	2320 N 47TH ST	MILWAUKEE, WI 53210-2922
CURRENT RESIDENT	2324 N 46TH ST	MILWAUKEE, WI 53210-2916
CURRENT RESIDENT	2325 N 46TH ST	MILWAUKEE, WI 53210-2917
CURRENT RESIDENT	2326 N 47TH ST	MILWAUKEE, WI 53210-2922
CURRENT RESIDENT	2328 N 45TH ST	MILWAUKEE, WI 53210-2910
CURRENT RESIDENT	2328 N 46TH ST	MILWAUKEE, WI 53210-2916
CURRENT RESIDENT	2330 N 45TH ST	MILWAUKEE, WI 53210-2910
CURRENT RESIDENT	2331 N 45TH ST	MILWAUKEE, WI 53210-2911
CURRENT RESIDENT	2331 N 46TH ST	MILWAUKEE, WI 53210-2917
CURRENT RESIDENT	2333 N 45TH ST	MILWAUKEE, WI 53210-2911
CURRENT RESIDENT	2334 N 46TH ST	MILWAUKEE, WI 53210-2916
CURRENT RESIDENT	2335 N 46TH ST	MILWAUKEE, WI 53210-2917
CURRENT RESIDENT	2336 N 47TH ST	MILWAUKEE, WI 53210-2922
CURRENT RESIDENT	2338 N 45TH ST	MILWAUKEE, WI 53210-2910
CURRENT RESIDENT	2340 N 45TH ST	MILWAUKEE, WI 53210-2910
CURRENT RESIDENT	2340 N 46TH ST	MILWAUKEE, WI 53210-2916
CURRENT RESIDENT	2340 N 47TH ST	MILWAUKEE, WI 53210-2922
CURRENT RESIDENT	2341 N 46TH ST	MILWAUKEE, WI 53210-2917
CURRENT RESIDENT	2342 N 45TH ST	MILWAUKEE, WI 53210-2910
CURRENT RESIDENT	2344 N 45TH ST	MILWAUKEE, WI 53210-2910
CURRENT RESIDENT	2344 N 46TH ST	MILWAUKEE, WI 53210-2916
CURRENT RESIDENT	2345 N 45TH ST	MILWAUKEE, WI 53210-2911
CURRENT RESIDENT	2345 N 46TH ST	MILWAUKEE, WI 53210-2917
CURRENT RESIDENT	2346 N 47TH ST	MILWAUKEE, WI 53210-2922
CURRENT RESIDENT	2347 N 45TH ST	MILWAUKEE, WI 53210-2911
CURRENT RESIDENT	2350 N 46TH ST	MILWAUKEE, WI 53210-2916
CURRENT RESIDENT	2351 N 45TH ST	MILWAUKEE, WI 53210-2911
CURRENT RESIDENT	2351 N 46TH ST	MILWAUKEE, WI 53210-2917
CURRENT RESIDENT	2352 N 47TH ST	MILWAUKEE, WI 53210-2922
CURRENT RESIDENT	2353 N 45TH ST	MILWAUKEE, WI 53210-2911
CURRENT RESIDENT	2356 N 46TH ST	MILWAUKEE, WI 53210-2916
CURRENT RESIDENT	2356 N 47TH ST	MILWAUKEE, WI 53210-2922
CURRENT RESIDENT	2357 N 46TH ST	MILWAUKEE, WI 53210-2917
CURRENT RESIDENT	2361 N 46TH ST	MILWAUKEE, WI 53210-2917
CURRENT RESIDENT	2366 N 46TH ST	MILWAUKEE, WI 53210-2916
CURRENT RESIDENT	2367 N 45TH ST	MILWAUKEE, WI 53210-2911
CURRENT RESIDENT	2367 N 46TH ST	MILWAUKEE, WI 53210-2917
CURRENT RESIDENT	2369 N 45TH ST	MILWAUKEE, WI 53210-2911
CURRENT RESIDENT	2371 N 45TH ST	MILWAUKEE, WI 53210-2911
CURRENT RESIDENT	2372 N 46TH ST	MILWAUKEE, WI 53210-2916
CURRENT RESIDENT	2373 N 45TH ST	MILWAUKEE, WI 53210-2911

Total Records: 48

Radius: 250.0 feet and Center of Circle: 2334 N 46th ST



BUSINESS LICENSE PLAN OF OPERATION

ccl-busplan 9/15/15

Office of the City Clerk License Division
200 E. Wells St. Room 105, Milwaukee, WI 53202
(414) 286-2238 www.milwaukee.gov/license e-mail address: license@milwaukee.gov

1. Type of Business

Applying for: ☐ Extended Hours Establishment ☐ Filling Station ☐ Waste Tire Transporter ☐ Waste Tire Generator
☐ Self Service Laundry ☐ Rooming House: Number of Units: _____ ☐ Hotel/Motel: Number of Units: _____
☐ Massage Establishment ☒ Other (supplemental application for specific license also required) Transfer 4 car

Provide a detailed description of the type of business you plan on operating:

Do you have any experience operating this type of business? ☐ No ☒ Yes If yes, explain:

2. Business Operations

- a. Proposed Opening Date: ASAP
- b. Is this premise under construction? ☒ No ☐ Yes If yes, list estimated completion date: _____
- c. Is this a franchise? ☒ No ☐ Yes
- d. Is this premises currently licensed? ☒ No ☐ Yes If yes, list type of license: _____
- e. Is the current licensee operating? ☒ No ☐ Yes If no, list date closed: _____
- f. Do you have future plans for other businesses, licenses or permits at this location? ☒ No ☐ Yes
If yes, explain: _____
- g. Have you previously held an Extended Hours License in Milwaukee? ☒ No ☐ Yes
If yes, list address(es): _____
- h. Are other businesses operating in the same building? ☒ No ☐ Yes If yes, describe: _____

3. Litter & Noise

- a. How are grounds kept clean? ☒ Sweep ☐ Pressure Wash ☒ Pick Up Litter ☐ Hired Maintenance
☐ Building Owner Responsibility ☒ Garbage Cans Outside ☐ Other: _____
- b. How often will grounds be cleaned? ☒ Daily ☐ Weekly ☐ As Needed ☐ Monthly ☐ Other: _____
- c. Grounds cleaned by: ☒ Licensee ☐ Building Owner ☐ Employees ☐ Hired Maintenance ☐ Other: _____
- d. How are noise issues prevented and/or addressed? ☐ Security ☒ Manager approaches customer(s) ☐ Call Police
☐ Signs Posted ☐ Other: _____
- e. Will a sound amplification system be used? ☐ No ☐ Yes If yes, describe: _____

4. Smoking & Sanitation

- f. Are there designated outdoor smoking areas? ☒ No ☐ Yes If yes, describe: _____
- g. Number of Garbage Cans: Inside: _____ Locations: _____
Outside: 2 Locations: Back Lot
- h. Is a crowd control barrier used? ☒ No ☐ Yes If yes, describe: _____
- i. Describe sanitation facilities (restrooms): 0
- Name of solid waste contractor: ☐ Advanced Disposal ☐ Waste Management ☒ Other: city

5. Security

- a. Are there onsite parking spaces? ☐ No ☒ Yes If yes, how many? 6 on lot - 2 garage

Describe parking security plan: _____

- b. Is there a loading zone? ☒ No ☐ Yes If yes, describe loading area security plan _____

- c. Will you have security personnel on premise? ☒ No ☐ Yes If yes, how many? _____

What are their responsibilities? _____

Is security equipment used? ☒ No ☐ Yes If yes, describe _____

List their licensing, certification, or training credentials _____

Will there be security cameras? ☒ No ☐ Yes If yes, where? _____

Will searches/identification verification be conducted upon entry? ☒ No ☐ Yes If yes, describe _____

6. Percentage of Sales (must total 100%)

Alcohol _____%	Food _____%	Secondhand Merchandise _____%	Precious Metals & Gems _____%
Entertainment _____%	Cigarettes _____%		
Pawnbroker Activity _____%	Salvaged Materials _____% (such as scrap metal)	Personal Services (such as tattoo, body piercing, salon, tailor, tanning, etc.) _____%	Other _____% Describe: _____

7. Businesses/Licenses on the Premises (check all that apply):

Type 1

- | | | | |
|---|---|---|--|
| <input type="checkbox"/> Full Service Restaurant | <input type="checkbox"/> Cafe/Coffee Shop | <input type="checkbox"/> Deli or Fast Food Restaurant | <input type="checkbox"/> Private/Fraternal/Veterans Club |
| <input type="checkbox"/> Night Club | <input type="checkbox"/> Tavern | <input type="checkbox"/> Cocktail Lounge | <input type="checkbox"/> Teen Club |
| <input type="checkbox"/> Banquet Hall | <input type="checkbox"/> Sports Facility | | |
| <input type="checkbox"/> Hotel/Motel – Number of Rooms: _____ | | <input type="checkbox"/> Rooming House – Number of Rooms: _____ | |

Type 2

- | | | | |
|---|---|--|--|
| <input type="checkbox"/> Liquor Store | <input type="checkbox"/> Corner Store | <input type="checkbox"/> Supermarket | <input type="checkbox"/> Convenience Store |
| <input type="checkbox"/> Gas Station | <input type="checkbox"/> Amusement/Phonograph Distributor | | <input type="checkbox"/> Auto Wrecker |
| <input checked="" type="checkbox"/> Used Car Dealer | <input type="checkbox"/> Used Auto Parts | <input type="checkbox"/> Personal Service Establishment
(such as tattoo business, hair salon, tailor, etc.) | <input type="checkbox"/> Recording Studio |

What other licenses/permits will you hold at this location? (check all that apply)

- ☒ Occupancy Permit ☐ Cigarette & Tobacco ☐ Gas Station ☐ Extended Hours ☐ Class "B" Tavern ☐ Weights & Measures
☐ Secondhand Dealer ☐ Precious Metal & Gem ☐ Other: _____

8. Legal Capacity (only if a Type 1 premises in #6 above)

Capacity _____ (Call the Milwaukee Development Center at 414-286-8211 if you have questions.)

9. Premises Description

d. Identify all area(s) of the premises that will be used in operating this business (include areas used only for storage):

☒ 1st Floor ☐ 2nd Floor ☐ Basement Storage ☐ Patio ☐ Beer Garden ☐ Sidewalk Café ☐ Deck ☐ Rooftop

☐ Other: Describe: _____

e. Describe Location: ☐ Major Thoroughfare ☐ Secondary Street ☐ Other: _____

f. Nearest Major Cross Street: 46th / North Ave

g. Describe Building: ☒ Free Standing Building ☐ Strip Mall ☐ Other: _____

h. Describe Premises Structure: ☒ Single Story ☐ Multi-Story - # of Stories _____ ☐ Other: _____

i. Describe Surrounding Area: ☐ Commercial ☒ Residential ☐ Industrial ☐ Other: _____

j. Building Owner Name: _____ Phone Number: _____

Business Owner Address: _____

10. Hours of Operation & Customers

Will customers be entering the premises? ☐ No ☐ Yes

Day of the Week	Proposed Hours of Operation:		Estimated Number of Customers expected each day	Potential Age Range of Customers	Class B Applicants: Age Restriction (If none, write 'None')
	Open Time (include a.m. or p.m.)	Close Time (include a.m. or p.m.)			
Sunday					
Monday	9 a.m.	5 p.m.	4		
Tuesday			4		
Wednesday			4		
Thursday			4		
Friday			4		
Saturday					

Extended Hours Establishment License is required for any convenience store, filling station, personal service establishment (such as tattoo, body piercing, salon, tailor, tanning, etc.), recording studio or restaurant which is open between the hours of 12 a.m. and 5 a.m.

Entertainment Indoor Closing Hours - If alcohol beverage establishment, same as alcohol license hours.
If non-alcohol establishment 1:00 am Sunday to Thursday; 1:30 am Friday and Saturday.

Entertainment Outdoor Closing Hours - 10:00 pm Sunday – Thursday; 12:00 am Friday and Saturday,
unless otherwise approved by Common Council in licensee's plan of operation.

11. Signature(s)

[Signature]
Sole Proprietor, Partner, Agent, or 20% or more Shareholder

Signature of additional partner or 20% or more Shareholder

See Application Information for a list of all required application forms.



**SECONDHAND MOTOR VEHICLE DEALER,
USED MOTOR VEHICLE DEALER-PARTS ONLY &
USED BIKE, TIRE & BATTERY LICENSE
SUPPLEMENTAL PLAN OF OPERATION**

Office of the City Clerk License Division

200 E. Wells St. Room 105, Milwaukee, WI 53202

(414) 286-2238 e-mail address: license@milwaukee.gov www.milwaukee.gov/license

Legal Entity Name:

Lamonda King sir

Premise Address:

2334 N. 46 st milw, WI 53210

Type of License applied for (check one):

- ☐ Secondhand Motor Vehicle Retail Dealer
☒ Secondhand Motor Vehicle Wholesale Dealer
☐ Used Motor Vehicle Retail Dealer – Parts Only
☐ Used Motor Vehicle Wholesale Dealer – Parts Only

- ☐ Used Bike, Tire & Battery Retail Dealer
☐ Used Bike, Tire & Battery Wholesale Dealer

RETAIL DEALERS ONLY

Total Number of Parking Spaces (including customer/employee parking)

8 includes 2 in Garage

Number of Parking Spaces that will be used for Display/Storage of Secondhand Motor Vehicles

4

STORAGE, MAINTENANCE & REPAIR

Do you understand that all vehicles associated with the business must be stored on the licensed premise?

☒ Yes ☐ No

List your plans to ensure this requirement is met: Always inside the Gate

Do you understand all maintenance/repair work to these vehicles must be confined to the licensed premise?

☒ Yes ☐ No

List your plans to ensure this requirement is met: only do work on the lot or garage

DISCLOSURE

Has the applicant ever had a license relating to the activities licensed in Milwaukee Code of Ordinances Chapter 93 denied, not renewed, suspended, or revoked? ☒ No ☐ Yes

If yes, provide the circumstances and jurisdiction in which the event occurred (including a record of any actions from the State Department of Transportation and Financial Institutions relating to suspensions, revocations, forfeitures and warnings imposed by these departments relating to the operation of any automotive sales business by the applicant:

REQUIRED SIGNATURE(S)

Lamonda King
Sole Proprietor, Partner, 20% or more Shareholder,
or the Agent - only if there are no 20% or more shareholders

Signature of additional partner or 20% or more shareholder

**SUBMIT THIS FORM ALONG WITH THE
BUSINESS LICENSE APPLICATION & BUSINESS LICENSE PLAN OF OPERATION**

Office Use Only:

Initials _____ Filed _____ App# _____



**CITY OF MILWAUKEE
OFFICE OF THE CITY CLERK**

Wednesday, November 18, 2015

COMMITTEE MEETING NOTICE

AD 15

SALAZAR, Octavio, Agent
El Embajador International Auto Sales & Transport LLC
P O Box 4144

Milwaukee, WI 53204

You are requested to attend a hearing which is to be held in Room 301-B, Third Floor, City Hall on:

Tuesday, December 01, 2015 at 09:45 AM

Regarding: Your Secondhand Motor Vehicle Dealer's License Application as agent for "El Embajador International Auto Sales & Transport LLC" for "El Embajador International Auto Sales & Transport" at 1500 N 31ST St.

There is a possibility that your application may be denied for one or more of the following reasons: Neighborhood Objections to the granting of such a license due to the creation of undesirable neighborhood problems, such as: parking and traffic problems which cause the normal flow of traffic on roadways and alleys to be impeded, loitering, littering, noise, loud music, and conduct which will have an adverse impact on the public health, safety and welfare of the community. Additionally, the over concentration of secondhand motor vehicle dealers in the neighborhood such that the concentration will have an adverse impact on the public health, safety and welfare of the neighborhood. you do not meet the statutory and municipal requirements; the appropriateness of the location to be licensed and whether the location will create undesirable neighborhood problems, whether or not you have been charged with or convicted of any felony, misdemeanor, municipal offense or other offense, the circumstances of which substantially relate to the licensed activity; and any other factors which reasonably relate to the public health, safety and welfare. Please be advised the public will be able to provide information to the committee in person or in writing. The committee will receive and consider evidence regarding the above mentioned criteria.

**Notice for applicants with
warrants or unpaid fines:**

Proof of warrant satisfaction or payment of fines must be submitted at the hearing on the above date and time. Failure to comply with this requirement may result in a delay of the granting/denial of your application.

Failure to appear at this meeting may result in the denial of your license. Individual applicants must appear only in person or by an attorney. Corporate or Limited Liability applicants must appear only by the agent designated on the application or by an attorney. Partnership applicants must appear by a partner listed on the application or by an attorney. If you wish to do so and at your own expense, you may be accompanied by an attorney of your choosing to represent you at this hearing.

You will be given an opportunity to speak on behalf of the application and to respond and challenge any charges or reasons given for the denial. No petitions can be accepted by the committee, unless the people who signed the petition are present at the committee hearing and willing to testify. You may present witnesses under oath and you may also confront and cross-examine opposing witnesses under oath. If you have difficulty with the English language, you should bring an interpreter with you, at your expense, so that you can answer questions and participate in your hearing.

You may examine the application file at this office during regular business hours prior to the hearing date. Inquiries regarding this matter may be directed to the person whose signature appears below.

Limited parking for persons attending meetings in City Hall is available at reduced rates (5 hour limit) at the Milwaukee Center on the southwest corner of East Kilbourn and North Water Street. Parking tickets must be validated in the first floor information booth in City Hall.

PLEASE NOTE: Upon reasonable notice, efforts will be made to accommodate the needs of disabled individuals through sign language interpreters or other auxiliary aids. For additional information or to request this service, contact the Council Services Division ADA Coordinator at (414) 286-2998, Fax - (414) 286-3456, TDD - (414) 286-2025.

JIM OWCZARSKI, CITY CLERK

BY:

**Jason Schunk
License Division Manager**

If you have questions regarding this notice, please contact the License Division at (414) 286-2238.

200 E. Wells Street, Room 105, City Hall, Milwaukee, WI 53202. www.milwaukee.gov/license
Phone: (414) 286-2238 Fax: (414) 286-3057 Email Address: License@milwaukee.gov



Wednesday, November 18, 2015



Notice of Public Hearing

SALAZAR, Octavio, Agent
El Embajador International Auto Sales & Transport at 1500 N 31ST St
Secondhand Motor Vehicle Dealer's License Application

Tuesday, December 01, 2015 at 9:45 AM

To whom it may concern:

The above application has been made by the above named applicant(s). This requires approval from the Licenses Committee and the Common Council of the City of Milwaukee. The hearing before the Licenses Committee will take place on 12/1/2015 at 9:45 AM, in Room 301-B, Third Floor, City Hall. If you wish, you may provide testimony at the hearing regarding the request; see below for further information. You are not required to attend the hearing. Once the Licenses Committee makes its recommendation, this recommendation is forwarded to the full Common Council for approval at its next regularly scheduled hearing. Please review the information below and if you have further questions regarding this process, please contact the License Division at (414) 286-2238.

Important details for those wishing to provide information for the Licenses Committee to consider when making its recommendation:

1. The license application is scheduled to be heard at the above time. Due to other hearings running longer than scheduled, you may have to wait some time to provide your testimony.
2. You must appear in person and testify as to matters that you have personally experienced or seen. (You cannot provide testimony for your neighbor, parent or anyone else; this is considered hearsay and cannot be considered by the committee.)
3. No letters or petitions can be accepted by the committee (unless the person who wrote the letter or the persons who signed the petition are present at the committee hearing and willing to testify).
4. Persons opposed to the license application are given the opportunity to testify first; supporters may testify after the opponents have finished.
5. When you are called to testify, you will be sworn in and asked to give your name, and address. (If your first and/or last names are uncommon please spell them.)
6. You may then provide testimony.
 - a. Include only information relating to the above license application.
 - b. Include only information you have personally witnessed or seen.
 - c. Provide concise and relevant information detailing how this business has affected or may affect the peaceful enjoyment of your neighborhood.
 - d. If by the time you have the opportunity to testify, the information you wish to share has already been provided to the committee, you may state that you agree with the previous testimony. Redundant or repetitive testimony will not assist the committee in making its recommendation.
7. After giving your testimony, the members of the Licenses Committee and the licensee may ask questions regarding the testimony you have given or other factors relating to the license application.
8. Business Competition is not a valid basis for denial or non-renewal of a license.
Please Note: If you have submitted an objection to the above application your objection cannot be considered by the committee unless you personally testify at the hearing.

RESIDENT	MAIL ADDRESS	CITY AND ZIP CODE
CURRENT RESIDENT	1434 N 31ST ST	MILWAUKEE, WI 53208-2441
CURRENT RESIDENT	1435 N 30TH ST	MILWAUKEE, WI 53208-2436
CURRENT RESIDENT	1435 N 31ST ST	MILWAUKEE, WI 53208-2442
CURRENT RESIDENT	1436 N 31ST ST	MILWAUKEE, WI 53208-2441
CURRENT RESIDENT	1437 N 30TH ST	MILWAUKEE, WI 53208-2436
CURRENT RESIDENT	1438 N 31ST ST	MILWAUKEE, WI 53208-2441
CURRENT RESIDENT	1439 N 31ST ST	MILWAUKEE, WI 53208-2442
CURRENT RESIDENT	1440 N 31ST ST	MILWAUKEE, WI 53208-2441
CURRENT RESIDENT	1521 N 30TH ST	MILWAUKEE, WI 53208-2405
CURRENT RESIDENT	1522 N 30TH ST	MILWAUKEE, WI 53208-2404
CURRENT RESIDENT	1523 N 30TH ST	MILWAUKEE, WI 53208-2405
CURRENT RESIDENT	1523A N 30TH ST	MILWAUKEE, WI 53208-2405
CURRENT RESIDENT	1527 N 30TH ST	MILWAUKEE, WI 53208-2405
CURRENT RESIDENT	3000 W CHERRY ST	MILWAUKEE, WI 53208-2446
CURRENT RESIDENT	3002 W CHERRY ST	MILWAUKEE, WI 53208-2446
CURRENT RESIDENT	3011 W CHERRY ST	MILWAUKEE, WI 53208-2447
CURRENT RESIDENT	3012 W CHERRY ST	MILWAUKEE, WI 53208-2446
CURRENT RESIDENT	3014 W CHERRY ST	MILWAUKEE, WI 53208-2446
CURRENT RESIDENT	3015 W CHERRY ST	MILWAUKEE, WI 53208-2447
CURRENT RESIDENT	3015A W CHERRY ST	MILWAUKEE, WI 53208-2447
CURRENT RESIDENT	3022 W CHERRY ST	MILWAUKEE, WI 53208-2446
CURRENT RESIDENT	3022A W CHERRY ST	MILWAUKEE, WI 53208-2446
CURRENT RESIDENT	3023 W CHERRY ST	MILWAUKEE, WI 53208-2447
CURRENT RESIDENT	3025 W CHERRY ST	MILWAUKEE, WI 53208-2447

Total Records: 25

Radius: 250.0 feet and Center of Circle: 1500 N 31st ST



BUSINESS LICENSE PLAN OF OPERATION

ccl-busplan 3/17/15

Office of the City Clerk License Division

200 E. Wells St. Room 105, Milwaukee, WI 53202

(414) 286-2238 www.milwaukee.gov/license e-mail address: license@milwaukee.gov

1. Type of Business

Applying for: ☐ Extended Hours Establishment License ☐ Filling Station License ☐ Other (plan of operation for specific license also required)

Provide a detailed description of the type of business you plan on operating:

USED CAR SALES DEALERSHIP

Do you have any experience operating this type of business? ☐ No ☒ Yes

If yes, explain:

WORK IN FAMILY OWN USED CAR DEALERSHIPS

2. Business Operations

a. Proposed Opening Date: Sept 2015

b. Is this premise under construction? ☒ No ☐ Yes If yes, list estimated completion date: _____

c. Is this a franchise? ☒ No ☐ Yes

d. Is this premises currently licensed? ☐ No ☒ Yes If yes, list type of license: CONSTRUCTION COMPANY

e. Is the current licensee operating? ☐ No ☒ Yes If no, list date closed: _____

f. Do you have future plans for other businesses, licenses or permits at this location? ☒ No ☐ Yes

If yes, explain: _____

g. Have you previously held an Extended Hours License in Milwaukee? ☒ No ☐ Yes

If yes, list address(es): _____

h. Are other businesses operating in the same building? ☐ No ☒ Yes If yes, describe: CONSTRUCTION COMPANY STORES EQUIPMENT

3. Litter & Noise Control

a. How are grounds kept clean? ☒ Sweep ☒ Pressure Wash ☒ Pick Up Litter ☐ Hired Maintenance

☒ Building Owner Responsibility ☐ Garbage Cans Outside ☐ Other: _____

b. How often will grounds be cleaned? ☐ Daily ☐ Weekly ☒ As Needed ☒ Monthly ☐ Other: _____

c. Grounds cleaned by: ☒ Licensee ☒ Building Owner ☐ Employees ☐ Hired Maintenance ☐ Other: _____

d. How are noise issues prevented and/or addressed? ☐ Security ☒ Manager approaches customer(s) ☒ Call Police

☐ Signs Posted ☐ Other: _____

Will a sound amplification system be used? ☒ No ☐ Yes If yes, describe: _____

e. Are there designated outdoor smoking areas? ☒ No ☐ Yes If yes, describe: _____

f. Number of Garbage Cans: Inside: TBD Locations: _____

Outside: _____ Locations: _____

g. Is a crowd control barrier used? ☐ No ☐ Yes If yes, describe: _____

h. Describe sanitation facilities (restrooms): Three restrooms in establishment

i. Name of solid waste contractor: ☐ Advanced Disposal ☐ Waste Management ☐ Other: TBD

4. Parking & Security

- a. Are there off-street parking places? ☐ No ☒ Yes If yes, how many? Inside Building 3-5 cars
Describe security plan for parking lot: Three cameras in place already
- b. Is there a loading zone? ☒ No ☐ Yes If yes, describe security for loading zone _____
- c. Will you have security personnel on premise? ☒ No ☐ Yes If yes, how many? _____
What are their responsibilities? _____
- Is security equipment used? ☐ No ☒ Yes If yes, describe CAMERA'S
- List their licensing, certification, or training credentials _____
- Will there be security cameras? ☐ No ☒ Yes If yes, where? Exterior & Interior
- Will searches or identification checks be conducted upon entry? ☒ No ☐ Yes If yes, describe _____

5. Percentage of Sales (must total 100%)

Alcohol <u>0</u> %	Food <u>0</u> %	Secondhand Merchandise <u>100</u> %	Precious Metals & Gems <u>0</u> %
Entertainment <u>0</u> %	Cigarettes <u>0</u> %		
Pawnbroker Activity <u>0</u> %	Salvaged Materials _____ % (such as scrap metal)	Other _____ % Describe: _____	

6. Businesses/Licenses on the Premises (check all that apply):

Type 1

- | | | | |
|--|---|---|--|
| <input type="checkbox"/> Full Service Restaurant | <input type="checkbox"/> Cafe/Coffee Shop | <input type="checkbox"/> Deli or Fast Food Restaurant | <input type="checkbox"/> Private/Fraternal/Veterans Club |
| <input type="checkbox"/> Night Club | <input type="checkbox"/> Tavern | <input type="checkbox"/> Cocktail Lounge | <input type="checkbox"/> Teen Club |
| <input type="checkbox"/> Bowling Alley | <input type="checkbox"/> Hotel | <input type="checkbox"/> Banquet Hall | <input type="checkbox"/> Sports Facility |

Type 2

- | | | | |
|---|---|---|--|
| <input type="checkbox"/> Liquor Store | <input type="checkbox"/> Corner Store | <input type="checkbox"/> Supermarket | <input type="checkbox"/> Convenience Store |
| <input type="checkbox"/> Gas Station | <input type="checkbox"/> Amusement/Phonograph Distributor | <input type="checkbox"/> Auto Wrecker | |
| <input checked="" type="checkbox"/> Used Car Dealer | <input type="checkbox"/> Used Auto Parts | <input type="checkbox"/> Personal Service Establishment | <input type="checkbox"/> Recording Studio |

What other types of licenses/permits will you hold at this location? (check all that apply)

- ☒ Occupancy Permit ☐ Cigarette & Tobacco ☐ Gas Station ☐ Extended Hours ☐ Class "B" Tavern ☐ Weights & Measures
☒ Secondhand Dealer ☐ Precious Metal & Gem ☐ Other: _____

7. Legal Capacity (only if a Type 1 premises in #6 above)

Capacity _____ (Call the Milwaukee Development Center at 414-286-8211 if you have questions.)

8. Premises Description

d. Identify all area(s) of the premises that will be used in operating this business (include areas used only for storage):

☒ 1st Floor ☐ 2nd Floor ☐ Basement Storage ☐ Patio ☐ Beer Garden ☐ Sidewalk Café ☐ Deck ☐ Rooftop

☐ Other: Describe: _____

e. Describe Location: ☐ Major Thoroughfare ☒ Secondary Street ☐ Other: Cherry St

f. Nearest Major Cross Street: N 27th St and N 35th St

g. Describe Building: ☒ Free Standing Building ☐ Strip Mall ☐ Other: _____

h. Describe Premises Structure: ☒ Single Story ☐ Multi-Story - # of Stories _____ ☐ Other: _____

i. Describe Surrounding Area: ☐ Commercial ☒ Residential ☒ Industrial ☐ Other: _____

j. Property Owner's Name: Rigoberto Busta CASTRO Phone Number: (414) 915-7653

Address: 1500 N 31st Milwaukee WI 53208

9. Hours of Operation & Customers

Will customers be entering the premises? ☐ No ☒ Yes

Day of the Week	Proposed Hours of Operation:		Number of Customers expected each day	Potential Age Range of Customers	Class B Applicants: Age Restriction (If none, write 'None')
	Open (include a.m. or p.m.)	Close (include a.m. or p.m.)			
Sunday	CLOSED		0		NONE
Monday	9AM	9PM	1-5	20-60	" "
Tuesday	9AM	9PM	1-5	20-60	" "
Wednesday	9AM	9PM	1-5	20-60	" "
Thursday	CLOSED	CLOSED	0	0	" "
Friday	9AM	9PM	1-5	20-60	" "
Saturday	9AM	9PM	5-10	20-60	" "

Entertainment Indoor Closing Hours - If alcohol beverage establishment, same as alcohol license hours.
If non-alcohol establishment 1:00 am Sunday to Thursday; 1:30 am Friday and Saturday.

Entertainment Outdoor Closing Hours - 10:00 pm Sunday - Thursday; 12:00 am Friday and Saturday,
unless otherwise approved by Common Council in licensee's plan of operation.

10. Required Signature(s)

Sole Proprietor, Partner, Agent, or 20% or more Shareholder

Signature of additional partner or 20% or more Shareholder

See Application Information for a list of all required application forms.



**SECONDHAND MOTOR VEHICLE DEALER,
USED MOTOR VEHICLE DEALER-PARTS ONLY &
USED BIKE, TIRE & BATTERY LICENSE
SUPPLEMENTAL PLAN OF OPERATION**

Office of the City Clerk License Division

200 E. Wells St. Room 105, Milwaukee, WI 53202

(414) 286-2238 e-mail address: license@milwaukee.gov www.milwaukee.gov/license

Legal Entity Name: EL EMBASSADOR INTERNATIONAL AUTO SALES & TRANSPORT LLC.

Premise Address: 1500 N 31 STREET, MILWAUKEE WI 53208

Type of License applied for (check one):

- | | |
|--|---|
| <input checked="" type="checkbox"/> Secondhand Motor Vehicle Retail Dealer | <input type="checkbox"/> Used Bike, Tire & Battery Retail Dealer |
| <input type="checkbox"/> Secondhand Motor Vehicle Wholesale Dealer | <input type="checkbox"/> Used Bike, Tire & Battery Wholesale Dealer |
| <input type="checkbox"/> Used Motor Vehicle Retail Dealer – Parts Only | |
| <input type="checkbox"/> Used Motor Vehicle Wholesale Dealer – Parts Only | |

RETAIL DEALERS ONLY

Total Number of Parking Spaces (including customer/employee parking) 5

Number of Parking Spaces that will be used for Display/Storage of Secondhand Motor Vehicles 0 All inside

STORAGE, MAINTENANCE & REPAIR

Do you understand that all vehicles associated with the business must be stored on the licensed premise? ☒ Yes ☐ No

List your plans to ensure this requirement is met: ALL IN ONE DEALERSHIP

Do you understand all maintenance/repair work to these vehicles must be confined to the licensed premise? ☒ Yes ☐ No

List your plans to ensure this requirement is met: IN HOUSE REPAIR SHOP

DISCLOSURE

Has the applicant ever had a license relating to the activities licensed in Milwaukee Code of Ordinances Chapter 93 denied, not renewed, suspended, or revoked? ☒ No ☐ Yes

If yes, provide the circumstances and jurisdiction in which the event occurred (including a record of any actions from the State Department of Transportation and Financial Institutions relating to suspensions, revocations, forfeitures and warnings imposed by these departments relating to the operation of any automotive sales business by the applicant:

REQUIRED SIGNATURE(S)

Sole Proprietor, Partner, 20% or more Shareholder,
or the Agent - only if there are no 20% or more shareholders

Signature of additional partner or 20% or more shareholder

**SUBMIT THIS FORM ALONG WITH THE
BUSINESS LICENSE APPLICATION & BUSINESS LICENSE PLAN OF OPERATION**

Office Use Only:

Initials _____ Filed _____ App# _____