



**CITY OF MILWAUKEE  
OFFICE OF THE CITY CLERK**

Wednesday, November 18, 2015

**COMMITTEE MEETING NOTICE**

AD 08

SHKOUKANI, Kamal M, Agent  
BrewCity Wireless, LLC  
4620 S 36th St

Greenfield, WI 53221

You are requested to attend a hearing which is to be held in Room 301-B, Third Floor, City Hall on:

**Tuesday, December 01, 2015 at 08:30 AM**

**Regarding:** Your Secondhand Dealer's License Application as agent for "BrewCity Wireless, LLC" for "BrewCity Wireless and Tobacco" at 2637 W National Av.

There is a possibility that your application may be denied for one or more of the following reasons: Neighborhood Objections to the granting of the license based on the type of business conducted at the premises, thefts, purchase of stolen goods, excessive littering, loud noise, traffic violations and other factors which relate to the health, safety and welfare of the neighborhood and generate undesirable secondary effects. you do not meet the statutory and municipal requirements; the appropriateness of the location to be licensed and whether the location will create undesirable neighborhood problems, whether or not you have been charged with or convicted of any felony, misdemeanor, municipal offense or other offense, the circumstances of which substantially relate to the licensed activity; and any other factors which reasonably relate to the public health, safety and welfare. See attached police report and/or written correspondence regarding this application. Please be advised the public will be able to provide information to the committee in person or in writing. The committee will receive and consider evidence regarding the above mentioned criteria.

**Notice for applicants with  
warrants or unpaid fines:**

Proof of warrant satisfaction or payment of fines must be submitted at the hearing on the above date and time. Failure to comply with this requirement may result in a delay of the granting/denial of your application.

Failure to appear at this meeting may result in the denial of your license. Individual applicants must appear only in person or by an attorney. Corporate or Limited Liability applicants must appear only by the agent designated on the application or by an attorney. Partnership applicants must appear by a partner listed on the application or by an attorney. If you wish to do so and at your own expense, you may be accompanied by an attorney of your choosing to represent you at this hearing.

You will be given an opportunity to speak on behalf of the application and to respond and challenge any charges or reasons given for the denial. No petitions can be accepted by the committee, unless the people who signed the petition are present at the committee hearing and willing to testify. You may present witnesses under oath and you may also confront and cross-examine opposing witnesses under oath. If you have difficulty with the English language, you should bring an interpreter with you, at your expense, so that you can answer questions and participate in your hearing.

You may examine the application file at this office during regular business hours prior to the hearing date. Inquiries regarding this matter may be directed to the person whose signature appears below.

Limited parking for persons attending meetings in City Hall is available at reduced rates (5 hour limit) at the Milwaukee Center on the southwest corner of East Kilbourn and North Water Street. Parking tickets must be validated in the first floor information booth in City Hall.

PLEASE NOTE: Upon reasonable notice, efforts will be made to accommodate the needs of disabled individuals through sign language interpreters or other auxiliary aids. For additional information or to request this service, contact the Council Services Division ADA Coordinator at (414) 286-2998, Fax - (414) 286-3456, TDD - (414) 286-2025.

**JIM OWCZARSKI, CITY CLERK**

BY: \_\_\_\_\_

Jason Schunk  
License Division Manager

**If you have questions regarding this notice, please contact the License Division at (414) 286-2238.**

# MILWAUKEE POLICE DEPARTMENT

## LICENSING

### CRIMINAL RECORD/ORDINANCE VIOLATION/INCIDENTS SYNOPSIS

**DATE:** 08/13/2015

**LICENSE TYPE:** SECONDHAND DEALER

**NEW:** ☒

**RENEWAL:** ☐

**No. 216036**

**Application Date:** 08/12/2015

**License Location:** 2637 W National Ave

**Business Name:** BrewCity Wireless LLC

**Licensee/Applicant:** SHKOUKANI, Kamal M  
(Last Name, First Name, MI)

**Date of Birth:** 07/16/1992

**Home Address:** 4620 S 36<sup>th</sup> St

**City:** Greenfield

**State:** WI **Zip Code:** 53221

**Home Phone:**

This report is written by Police Officer David NOVAK, assigned to the License Investigation Unit, Days.

The Milwaukee Police Department's investigation regarding this application revealed the following:

1. On 09/11/2009 the applicant was cited by the Greenfield Police Department for Criminal Damage to Property.

**Charge:** Criminal Damage to Property  
**Finding:** Convicted  
**Sentence:** Fined \$  
**Date:** 10/21/2010  
**Case:** N1102702

2. On 02/03/2010 the applicant was cited by Greenfield Police Department for Possession of Drug Paraphernalia.

**Charge:** Possession of Drug Paraphernalia  
**Finding:** convicted  
**Sentence:** Fined  
**Date:** 03/17/2010  
**Case:** 10-747

3. On 03/12/2010 the applicant was cited by Oak Creek Police for Carrying a Concealed Weapon and Possession of THC.

Charge: Carrying a Concealed Weapon  
2: Possession of THC  
Finding: Convicted both charges  
Sentence: Fined  
Date: 04/06/2010  
Case: N1138005

4. On 02/17/2012 the applicant was charged in Winnebago County with Possession of Drug Paraphernalia (Misdemeanor).

Charge: Possession of Drug Paraphernalia  
Finding: Guilty  
Sentence: Forfeiture  
Date: 07/19/2012  
Case: 2012CM000219



Wednesday, November 18, 2015



# Notice of Public Hearing

---

SHKOUKANI, Kamal M, Agent  
BrewCity Wireless and Tobacco at 2637 W National Av  
Secondhand Dealer's License Application

**Tuesday, December 01, 2015 at 8:30 AM**

To whom it may concern:

The above application has been made by the above named applicant(s). This requires approval from the Licenses Committee and the Common Council of the City of Milwaukee. The hearing before the Licenses Committee will take place on 12/1/2015 at 8:30 AM, in Room 301-B, Third Floor, City Hall. If you wish, you may provide testimony at the hearing regarding the request; see below for further information. You are not required to attend the hearing. Once the Licenses Committee makes its recommendation, this recommendation is forwarded to the full Common Council for approval at its next regularly scheduled hearing. Please review the information below and if you have further questions regarding this process, please contact the License Division at (414) 286-2238.

---

## Important details for those wishing to provide information for the Licenses Committee to consider when making its recommendation:

1. The license application is scheduled to be heard at the above time. Due to other hearings running longer than scheduled, you may have to wait some time to provide your testimony.
2. You must appear in person and testify as to matters that you have personally experienced or seen. (You cannot provide testimony for your neighbor, parent or anyone else; this is considered hearsay and cannot be considered by the committee.)
3. No letters or petitions can be accepted by the committee (unless the person who wrote the letter or the persons who signed the petition are present at the committee hearing and willing to testify).
4. Persons opposed to the license application are given the opportunity to testify first; supporters may testify after the opponents have finished.
5. When you are called to testify, you will be sworn in and asked to give your name, and address. (If your first and/or last names are uncommon please spell them.)
6. You may then provide testimony.
  - a. Include only information relating to the above license application.
  - b. Include only information you have personally witnessed or seen.
  - c. Provide concise and relevant information detailing how this business has affected or may affect the peaceful enjoyment of your neighborhood.
  - d. If by the time you have the opportunity to testify, the information you wish to share has already been provided to the committee, you may state that you agree with the previous testimony. Redundant or repetitive testimony will not assist the committee in making its recommendation.
7. After giving your testimony, the members of the Licenses Committee and the licensee may ask questions regarding the testimony you have given or other factors relating to the license application.
8. Business Competition is not a valid basis for denial or non-renewal of a license.  
**Please Note: If you have submitted an objection to the above application your objection cannot be considered by the committee unless you personally testify at the hearing.**

RESIDENT	MAIL ADDRESS	CITY AND ZIP CODE
CURRENT RESIDENT	1001 S 26TH ST	MILWAUKEE, WI 53204-1947
CURRENT RESIDENT	1002 S 26TH ST	MILWAUKEE, WI 53204-1946
CURRENT RESIDENT	1002 S 26TH ST A	MILWAUKEE, WI 53204-1946
CURRENT RESIDENT	1003 S 26TH ST	MILWAUKEE, WI 53204-1947
CURRENT RESIDENT	1003 S LAYTON BLVD	MILWAUKEE, WI 53215-1632
CURRENT RESIDENT	1005 S 26TH ST	MILWAUKEE, WI 53204-1947
CURRENT RESIDENT	1007 S 26TH ST	MILWAUKEE, WI 53204-1947
CURRENT RESIDENT	1007A S 26TH ST	MILWAUKEE, WI 53204-1947
CURRENT RESIDENT	2516 W MINERAL ST	MILWAUKEE, WI 53204-1050
CURRENT RESIDENT	2517 W NATIONAL AVE 101	MILWAUKEE, WI 53204-1056
CURRENT RESIDENT	2517 W NATIONAL AVE 102	MILWAUKEE, WI 53204-1056
CURRENT RESIDENT	2517 W NATIONAL AVE 103	MILWAUKEE, WI 53204-1056
CURRENT RESIDENT	2517 W NATIONAL AVE 104	MILWAUKEE, WI 53204-1056
CURRENT RESIDENT	2517 W NATIONAL AVE 105	MILWAUKEE, WI 53204-1056
CURRENT RESIDENT	2517 W NATIONAL AVE 106	MILWAUKEE, WI 53204-1056
CURRENT RESIDENT	2517 W NATIONAL AVE 201	MILWAUKEE, WI 53204-1056
CURRENT RESIDENT	2517 W NATIONAL AVE 202	MILWAUKEE, WI 53204-1056
CURRENT RESIDENT	2517 W NATIONAL AVE 203	MILWAUKEE, WI 53204-1056
CURRENT RESIDENT	2517 W NATIONAL AVE 204	MILWAUKEE, WI 53204-1056
CURRENT RESIDENT	2517 W NATIONAL AVE 205	MILWAUKEE, WI 53204-1056
CURRENT RESIDENT	2517 W NATIONAL AVE 206	MILWAUKEE, WI 53204-1056
CURRENT RESIDENT	2518 W MINERAL ST	MILWAUKEE, WI 53204-1050
CURRENT RESIDENT	2520 W MINERAL ST	MILWAUKEE, WI 53204-1050
CURRENT RESIDENT	2521 W NATIONAL AVE	MILWAUKEE, WI 53204-1056
CURRENT RESIDENT	2521A W NATIONAL AVE	MILWAUKEE, WI 53204-1056
CURRENT RESIDENT	2522 W MINERAL ST	MILWAUKEE, WI 53204-1050
CURRENT RESIDENT	2524 W MINERAL ST	MILWAUKEE, WI 53204-1050
CURRENT RESIDENT	2525A W NATIONAL AVE	MILWAUKEE, WI 53204-1056
CURRENT RESIDENT	2526 W MINERAL ST	MILWAUKEE, WI 53204-1050
CURRENT RESIDENT	2527A W NATIONAL AVE	MILWAUKEE, WI 53204-1056
CURRENT RESIDENT	2527B W NATIONAL AVE	MILWAUKEE, WI 53204-1056
CURRENT RESIDENT	2527C W NATIONAL AVE	MILWAUKEE, WI 53204-1056
CURRENT RESIDENT	2527D W NATIONAL AVE	MILWAUKEE, WI 53204-1056
CURRENT RESIDENT	2528 W MINERAL ST	MILWAUKEE, WI 53204-1050
CURRENT RESIDENT	2529 W NATIONAL AVE	MILWAUKEE, WI 53204-1056
CURRENT RESIDENT	2532 W MINERAL ST	MILWAUKEE, WI 53204-1050
CURRENT RESIDENT	2534 W MINERAL ST	MILWAUKEE, WI 53204-1050
CURRENT RESIDENT	2536 W MINERAL ST	MILWAUKEE, WI 53204-1050
CURRENT RESIDENT	2539 W NATIONAL AVE	MILWAUKEE, WI 53204-1056
CURRENT RESIDENT	2600 W NATIONAL AVE 1001	MILWAUKEE, WI 53204-1067
CURRENT RESIDENT	2600 W NATIONAL AVE 1002	MILWAUKEE, WI 53204-1067
CURRENT RESIDENT	2600 W NATIONAL AVE 1003	MILWAUKEE, WI 53204-1067
CURRENT RESIDENT	2600 W NATIONAL AVE 1004	MILWAUKEE, WI 53204-1067
CURRENT RESIDENT	2600 W NATIONAL AVE 1005	MILWAUKEE, WI 53204-1067
CURRENT RESIDENT	2600 W NATIONAL AVE 1006	MILWAUKEE, WI 53204-1067
CURRENT RESIDENT	2600 W NATIONAL AVE 1007	MILWAUKEE, WI 53204-1067
CURRENT RESIDENT	2600 W NATIONAL AVE 1008	MILWAUKEE, WI 53204-1067
CURRENT RESIDENT	2600 W NATIONAL AVE 1009	MILWAUKEE, WI 53204-1067
CURRENT RESIDENT	2600 W NATIONAL AVE 1010	MILWAUKEE, WI 53204-1067
CURRENT RESIDENT	2600 W NATIONAL AVE 1101	MILWAUKEE, WI 53204-1067
CURRENT RESIDENT	2600 W NATIONAL AVE 1102	MILWAUKEE, WI 53204-1067
CURRENT RESIDENT	2600 W NATIONAL AVE 1103	MILWAUKEE, WI 53204-1067
CURRENT RESIDENT	2600 W NATIONAL AVE 1104	MILWAUKEE, WI 53204-1067
CURRENT RESIDENT	2600 W NATIONAL AVE 1105	MILWAUKEE, WI 53204-1067
CURRENT RESIDENT	2600 W NATIONAL AVE 1106	MILWAUKEE, WI 53204-1067

[illegible]

[illegible]

CURRENT RESIDENT 929 S LAYTON BLVD	MILWAUKEE, WI 53215-1630
CURRENT RESIDENT 932 S LAYTON BLVD	MILWAUKEE, WI 53215-1631
CURRENT RESIDENT 933 S LAYTON BLVD	MILWAUKEE, WI 53215-1630
CURRENT RESIDENT 935 S LAYTON BLVD	MILWAUKEE, WI 53215-1630
CURRENT RESIDENT 939 S LAYTON BLVD	MILWAUKEE, WI 53215-1630
CURRENT RESIDENT 945 S LAYTON BLVD	MILWAUKEE, WI 53215-1630
CURRENT RESIDENT 947 S LAYTON BLVD	MILWAUKEE, WI 53215-1630

**Total Records: 175**

**Radius: 250.0 feet and Center of Circle: 2637 W National AV**



## BUSINESS LICENSE PLAN OF OPERATION

ccl-busplan 3/17/15

Office of the City Clerk License Division  
200 E. Wells St. Room 105, Milwaukee, WI 53202  
(414) 286-2238 www.milwaukee.gov/license e-mail address: [license@milwaukee.gov](mailto:license@milwaukee.gov)

### 1. Type of Business

Applying for: ☐ Extended Hours Establishment License ☐ Filling Station License ☒ Other (plan of operation for specific license also required)

Provide a detailed description of the type of business you plan on operating:

Retail store selling Tobacco smoking accessories as well as cell phones, cell phone accessories, and other electronics

Do you have any experience operating this type of business? ☐ No ☒ Yes

If yes, explain: 5 Years experience managing boost mobile

### 2. Business Operations

- a. Proposed Opening Date: 09/01/2015
- b. Is this premise under construction? ☒ No ☐ Yes If yes, list estimated completion date: \_\_\_\_\_
- c. Is this a franchise? ☒ No ☐ Yes
- d. Is this premises currently licensed? ☒ No ☒ Yes If yes, list type of license: \_\_\_\_\_
- e. Is the current licensee operating? ☒ No ☐ Yes If no, list date closed: \_\_\_\_\_
- f. Do you have future plans for other businesses, licenses or permits at this location? ☒ No ☐ Yes  
If yes, explain: \_\_\_\_\_
- g. Have you previously held an Extended Hours License in Milwaukee? ☒ No ☐ Yes  
If yes, list address(es): \_\_\_\_\_
- h. Are other businesses operating in the same building? ☒ No ☐ Yes if yes, describe: \_\_\_\_\_

### 3. Litter & Noise Control

- a. How are grounds kept clean? ☐ Sweep ☐ Pressure Wash ☐ Pick Up Litter ☐ Hired Maintenance  
☒ Building Owner Responsibility ☐ Garbage Cans Outside ☐ Other: \_\_\_\_\_
- b. How often will grounds be cleaned? ☒ Daily ☐ Weekly ☐ As Needed ☐ Monthly ☐ Other: \_\_\_\_\_
- c. Grounds cleaned by: ☐ Licensee ☒ Building Owner ☐ Employees ☐ Hired Maintenance ☐ Other: \_\_\_\_\_
- d. How are noise issues prevented and/or addressed? ☐ Security ☒ Manager approaches customer(s) ☒ Call Police  
☐ Signs Posted ☐ Other: \_\_\_\_\_  
Will a sound amplification system be used? ☒ No ☐ Yes If yes, describe: \_\_\_\_\_
- e. Are there designated outdoor smoking areas? ☒ No ☐ Yes If yes, describe: \_\_\_\_\_
- f. Number of Garbage Cans: Inside: 2 Locations: Behind the counter and front counter  
Outside: 1 Locations: Back of building by parking lot
- g. Is a crowd control barrier used? ☒ No ☐ Yes If yes, describe: \_\_\_\_\_
- h. Describe sanitation facilities (restrooms): One unisex bathroom in the rear
- i. Name of solid waste contractor: ☒ Advanced Disposal ☐ Waste Management ☐ Other: \_\_\_\_\_

#### 4. Parking & Security

- a. Are there off-street parking places? ☐ No ☒ Yes If yes, how many? 8

Describe security plan for parking lot: Walgreens security patrols

- b. Is there a loading zone? ☒ No ☐ Yes If yes, describe security for loading zone \_\_\_\_\_

- c. Will you have security personnel on premise? ☒ No ☐ Yes If yes, how many? \_\_\_\_\_

What are their responsibilities? \_\_\_\_\_

Is security equipment used? ☐ No ☒ Yes If yes, describe Security system, accordion fence

List their licensing, certification, or training credentials \_\_\_\_\_

Will there be security cameras? ☐ No ☒ Yes If yes, where? 9 Camaras throughout the store

Will searches or identification checks be conducted upon entry? ☒ No ☐ Yes If yes, describe \_\_\_\_\_

#### 5. Percentage of Sales (must total 100%)

Alcohol <u>0</u> %	Food <u>5</u> %	Secondhand Merchandise <u>10</u> %	Precious Metals & Gems <u>0</u> %
Entertainment <u>0</u> %	Cigarettes <u>15</u> %		
Pawnbroker Activity <u>0</u> %	Salvaged Materials <u>0</u> % (such as scrap metal)	Other <u>70</u> % Describe: <u>Electronics, cell phones, and cell phones accessories.</u>	

#### 6. Businesses/Licenses on the Premises (check all that apply):

##### Type 1

- |  |   |   |  |
|--|---|---|--|
| <input type="checkbox"/> Full Service Restaurant | <input type="checkbox"/> Cafe/Coffee Shop | <input type="checkbox"/> Deli or Fast Food Restaurant | <input type="checkbox"/> Private/Fraternal/Veterans Club |
| <input type="checkbox"/> Night Club              | <input type="checkbox"/> Tavern           | <input type="checkbox"/> Cocktail Lounge              | <input type="checkbox"/> Teen Club                       |
| <input type="checkbox"/> Bowling Alley           | <input type="checkbox"/> Hotel            | <input type="checkbox"/> Banquet Hall                 | <input type="checkbox"/> Sports Facility                 |

##### Type 2

- |  |   |   |  |
|--|---|---|--|
| <input type="checkbox"/> Liquor Store    | <input type="checkbox"/> Corner Store                     | <input type="checkbox"/> Supermarket                    | <input type="checkbox"/> Convenience Store |
| <input type="checkbox"/> Gas Station     | <input type="checkbox"/> Amusement/Phonograph Distributor | <input type="checkbox"/> Auto Wrecker                   |  |
| <input type="checkbox"/> Used Car Dealer | <input type="checkbox"/> Used Auto Parts                  | <input type="checkbox"/> Personal Service Establishment | <input type="checkbox"/> Recording Studio  |

What other types of licenses/permits will you hold at this location? (check all that apply)

- ☒ Occupancy Permit ☒ Cigarette & Tobacco ☐ Gas Station ☐ Extended Hours ☐ Class "B" Tavern ☐ Weights & Measures  
☒ Secondhand Dealer ☐ Precious Metal & Gem ☐ Other: \_\_\_\_\_

#### 7. Legal Capacity (only if a Type 1 premises in #6 above)

Capacity N/A (Call the Milwaukee Development Center at 414-286-8211 if you have questions.)

## 8. Premises Description

d. Identify all area(s) of the premises that will be used in operating this business (include areas used only for storage):

☒ 1<sup>st</sup> Floor ☐ 2<sup>nd</sup> Floor ☐ Basement Storage ☐ Patio ☐ Beer Garden ☐ Sidewalk Café ☐ Deck ☐ Rooftop

☐ Other: Describe: \_\_\_\_\_

e. Describe Location: ☒ Major Thoroughfare ☐ Secondary Street ☐ Other: \_\_\_\_\_

f. Nearest Major Cross Street: 27th St and National Ave

g. Describe Building: ☒ Free Standing Building ☐ Strip Mall ☐ Other: \_\_\_\_\_

h. Describe Premises Structure: ☒ Single Story ☐ Multi-Story - # of Stories \_\_\_\_\_ ☐ Other: \_\_\_\_\_

i. Describe Surrounding Area: ☒ Commercial ☐ Residential ☐ Industrial ☐ Other: \_\_\_\_\_

j. Property Owner's Name: In Manus Dei LLC Phone Number: 310-451-0155

Address: 101 S. Cliffwood Ave, Los Angeles, CA 90049

## 9. Hours of Operation & Customers

Will customers be entering the premises? ☐ No ☒ Yes

Day of the Week	Proposed Hours of Operation:		Number of Customers expected each day	Potential Age Range of Customers	Class B Applicants: Age Restriction (If none, write 'None')
	Open (include a.m. or p.m.)	Close (include a.m. or p.m.)			
Sunday	11:00 am	6:00 pm	50	18-85	
Monday	9:00 am	9:00 pm	50	18-85	
Tuesday	9:00 am	9:00 pm	50	18-85	
Wednesday	9:00 am	9:00 pm	50	18-85	
Thursday	9:00 am	9:00 pm	50	18-85	
Friday	9:00 am	9:00 pm	50	18-85	
Saturday	9:00 am	9:00 pm	50	18-85	

Entertainment Indoor Closing Hours - If alcohol beverage establishment, same as alcohol license hours.  
If non-alcohol establishment 1:00 am Sunday to Thursday; 1:30 am Friday and Saturday.

Entertainment Outdoor Closing Hours - 10:00 pm Sunday – Thursday; 12:00 am Friday and Saturday,  
unless otherwise approved by Common Council in licensee's plan of operation.

## 10. Required Signature(s)

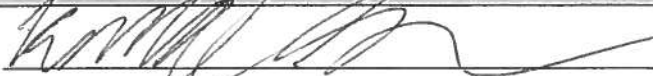
  
Sole Proprietor, Partner, Agent, or 20% or more Shareholder

\_\_\_\_\_  
Signature of additional partner or 20% or more Shareholder

See Application Information for a list of all required application forms.



**CITY OF MILWAUKEE  
OFFICE OF THE CITY CLERK**

Wednesday, November 18, 2015

**COMMITTEE MEETING NOTICE**

AD 08

TENHOVER, Santana, Agent  
Bamboo LLC  
2718 Northview Rd #15

Waukesha, WI 53188

You are requested to attend a hearing which is to be held in Room 301-B, Third Floor, City Hall on:

**Tuesday, December 01, 2015 at 08:30 AM**

**Regarding:** Your Class B Beer, Class C Wine-Service Bar Only, and Food Dealer's License Applications as agent for "Bamboo LLC" for "Bamboo" at 3427 W NATIONAL Av.

There is a possibility that your application may be denied for one or more of the following reasons: The recommendation of the committee regarding the application shall be based on evidence presented at the hearing. Per MCO 85-2.7-4, probative evidence concerning whether or not a new license should be granted may be presented on the following subjects: whether or not the applicant meets the municipal requirements, the appropriateness of the location and premises where the licensed premises is to be located and whether use of the premises for the purposes or activities permitted by the license would tend to facilitate a public or private nuisance or create undesirable neighborhood problems such as disorderly patrons, unreasonably loud noise, litter, and excessive traffic and parking congestion. Probative evidence relating to these matters may be taken from the plan of operation submitted with the license application, if any, but shall not include the content of any music. Evidence regarding the fitness of the location of the premises to be maintained as the principal place of business, including but not limited to whether there is an overconcentration of businesses of the type for which the license is sought; whether the proposal is consistent with any pertinent neighborhood business or development plans, or the location's proximity to areas where children are typically present. The applicant's record in operating similarly licensed premises; and whether or not the applicant has been charged with or convicted of any felony, misdemeanor, municipal offense or other offense, the circumstances of which substantially relate to the activity to be permitted by the license being applied for or any other factor which reasonably relates to the public health, safety or welfare may also be considered. See attached police report or correspondence.

**Notice for applicants with warrants or unpaid fines:**

**Proof of warrant satisfaction or payment of fines must be submitted at the hearing on the above date and time. Failure to comply with this requirement may result in a delay of the granting/denial of your application.**

Failure to appear at this meeting may result in the denial of your license. Individual applicants must appear only in person or by an attorney. Corporate or Limited Liability applicants must appear only by the agent designated on the application or by an attorney. Partnership applicants must appear by a partner listed on the application or by an attorney. If you wish to do so and at your own expense, you may be accompanied by an attorney of your choosing to represent you at this hearing.

You will be given an opportunity to speak on behalf of the application and to respond and challenge any charges or reasons given for the denial. No petitions can be accepted by the committee, unless the people who signed the petition are present at the committee hearing and willing to testify. You may present witnesses under oath and you may also confront and cross-examine opposing witnesses under oath. If you have difficulty with the English language, you should bring an interpreter with you, at your expense, so that you can answer questions and participate in your hearing.

You may examine the application file at this office during regular business hours prior to the hearing date. Inquiries regarding this matter may be directed to the person whose signature appears below.

Limited parking for persons attending meetings in City Hall is available at reduced rates (5 hour limit) at the Milwaukee Center on the southwest corner of East Kilbourn and North Water Street. Parking tickets must be validated in the first floor information booth in City Hall.

PLEASE NOTE: Upon reasonable notice, efforts will be made to accommodate the needs of disabled individuals through sign language interpreters or other auxiliary aids. For additional information or to request this service, contact the Council Services Division ADA Coordinator at (414) 286-2998, Fax - (414) 286-3456, TDD - (414) 286-2025.

JIM OWCZARSKI, CITY CLERK

BY:

Jason Schunk  
License Division Manager

**If you have questions regarding this notice, please contact the License Division at (414) 286-2238.**

200 E. Wells Street, Room 105, City Hall, Milwaukee, WI 53202. [www.milwaukee.gov/license](http://www.milwaukee.gov/license)  
Phone: (414) 286-2238 Fax: (414) 286-3057 Email Address: [License@milwaukee.gov](mailto:License@milwaukee.gov)

**MILWAUKEE POLICE DEPARTMENT**  
**LICENSING**

**CRIMINAL RECORD/ORDINANCE VIOLATION/INCIDENTS**  
**SYNOPSIS**

**DATE:** 08/10/2015

**LICENSE TYPE:** BBEER

**NEW:** ☒

**RENEWAL:** ☐

**No. 215533**

**Application Date:** 08/04/2015

**License Location:** 3427 West National Avenue

**Business Name:** Bamboo

**Licensee/Applicant:** Tenhover, Santana  
(Last Name, First Name, MI)

**Date of Birth:** 11/07/1988

**Home Address:** 2718 Northview Road #15

**City:** Waukesha

**State:** WI **Zip Code:** 53188

**Home Phone:** 414-364-1796

This report is written by Police Officer Gilbert Gwinn, assigned to the License Investigation Unit, Days.

The Milwaukee Police Department's investigation regarding this application revealed the following:

1. On 01/22/2014 the Wisconsin Department of Transportation revoked Andrew Tenhover's driver's license for 7 months for Operating While Intoxicated. Andrew Tenhover is listed on the application as 50% shareholder.

Date:09/11/15  
Officer: Efrain Cornejo

City of Milwaukee Police Department  
90-5-1.5 Crime Prevention Survey  
Tavern Inspection

Name of Premise: Bamboo  
Address: 3427 W National Ave  
Phone: (414) 316-9023

Owner: Bamboo LLC  
Owner address: 2718 Northview Rd #15  
City State Zip: Waukesha, WI 53188  
Owner Phone: (414) 364-1796  
Owner email: atenhover@gmail.com

Licensee/Agent: Santana Tenhover  
Home Address: 2718 Northview Rd #15  
City State Zip: Waukesha, WI 53188  
Phone: (414) 364-1796  
Email: saengsamlysantana@yahoo.com

Preferred contact: Santana Tenhover

Location currently open: ☐ YES ☒ NO

Projected open date: October

Day's open: ☒S ☐M ☒T ☒W ☒Th ☒F ☒SA ☐ALL

Hours of Operation: Sun: 11AM-9PM 24 hours ☐Y ☒N  
Mon: Closed  
Tue: 10:30AM-9PM  
Wed: 10:30AM-9PM  
Thu: 10:30AM-9PM  
Fri: 10:30AM-9:30PM  
Sat: 11AM-9:30PM

Premise Type: ☐ Tavern/Bar  
☒ Restaurant  
☐ Other:

Licenses currently held:

Alcohol: ☐ Yes ☒ No Class: #:  
Tobacco: ☐ Yes ☒ No #:  
Food: ☐ Yes ☒ No #:  
Other: ☐ Yes ☒ No Type: #:  
Other: ☐ Yes ☒ No Type: #:

**Exterior Survey:**

1. Is the area around the location clean? ☒ Yes ☐ No
2. What surrounds the location? (Check all the apply)
  - a. ☐ Park
  - b. ☐ School
  - c. ☐ Youth Center
  - d. ☐ Church
  - e. ☒ Tavern(s) If so, how many 3
  - f. ☒ Residential
  - g. ☒ Other businesses
  - h. ☐ Other:
3. Can you see from the outside of the location into the interior ☒ Yes ☐ No
4. Can you see the employees inside of the location from the outside ☒ Yes ☐ No
5. Are exterior windows free of signage ☒ Yes ☐ No
6. Street parking ☒ Yes ☐ No
7. Is there a parking lot ☐ Yes ☒ No
8. Is the parking lot clean? ☐ Yes ☒ No
9. Is the parking lot well lit? ☐ Yes ☒ No
10. Valet Parking ☐ Yes ☒ No
  - a. Will this lot have a guard? ☐ Yes ☒ No
  - b. Will this lot have cameras? ☐ Yes ☒ No
11. Are there areas where a person could conceal themselves ☐ Yes ☒ No
12. Is there exterior lighting? ☒ Yes ☐ No. Does it appears to be adequate ☒ Yes ☐ No
13. Exterior Payphone? ☐ Yes ☒ No
14. Are there No Loitering Signs posted? ☐ Yes ☒ No
15. Are there exterior security cameras ☐ Yes ☒ No How Many:
16. Are the address numbers prominently displayed and easy to see ☒ Yes ☐ No

**Camera Survey:**

17. Does this location have security cameras? ☐ Yes ☒ No
18. Are they in working order? ☐ Yes ☒ No
19. What format are the cameras?
  - a. Color ☐ Yes ☒ No
  - b. Digital ☐ Yes ☒ No
  - c. VCR ☐ Yes ☒ No
  - d. Recorded ☐ Yes ☒ No
20. How long is footage stored for later viewing:
21. Are there exterior cameras ☐ Yes ☒ No How many:
22. Are there interior cameras ☐ Yes ☒ No How many:

23. Do all employees know how to retrieve recorded digital images/footage? ☐Yes ☒No  
24. Cameras located in parking lot ☐Yes ☒No How many

**Interior Survey:**

25. What is the planned/posted capacity 48  
26. What is the minimum number of employees that will be on premise 3  
27. Is the storeowner willing to be a standing complainant regarding loitering? ☐Yes ☒No  
a. If yes have them fill out the standing complaint form and give them two of the commercial signs ☐Yes ☒No  
28. Is the interior of the location neat and clean? ☒Yes ☐No  
29. Does an interior camera face the entrance/exit? ☐Yes ☒No  
30. Are emergency and non-emergency numbers posted near the phone? ☐Yes ☒No  
31. Does the owner know how to contact their police district directly? ☐Yes ☒No  
a. Did you provide a district contact guide to the owner? ☒Yes ☐No

**Security**

32. How many security personnel are going to be employed: 0  
33. How will they be deployed: Interior 0 Exterior 0  
34. What days will they be deployed ☐Mon ☐Tue ☐Wed ☐Thu ☐Fri ☐Sat ☐Sun  
35. Will the security be managed by business ☐or contracted ☐  
36. Will they be armed ☐Yes ☐No  
37. What type of security measures will be used:  
☐Wanding/metal detector  
☐ID Scanner  
☐Dress Code  
☐Cover Charge  
☐Age restriction  
☐Other  
38. When at capacity, how will the overflow crowd be managed? Will turn customers away and have them wait outside until there is capacity.  
39. Will a guard monitor the overflow crowd at all times? ☐Yes ☒No

**ADDITIONAL COMMENTS/RECOMMENDATIONS:**

Applicant stated she will be running a Lao and Tai restaurant and would like to offer her customers beer and wine. Applicant stated she will be adding a 6 camera surveillance system, which will include 4 interior cameras and 2 exterior cameras. I recommended she place one camera facing the entry/exit door and another covering the register. Applicant stated she did not have a smoking area. I advised her to place a cigarette dispenser outside the entry door.

# Alcohol License Concentration for 3427 W National Ave

City of Milwaukee, Wisconsin

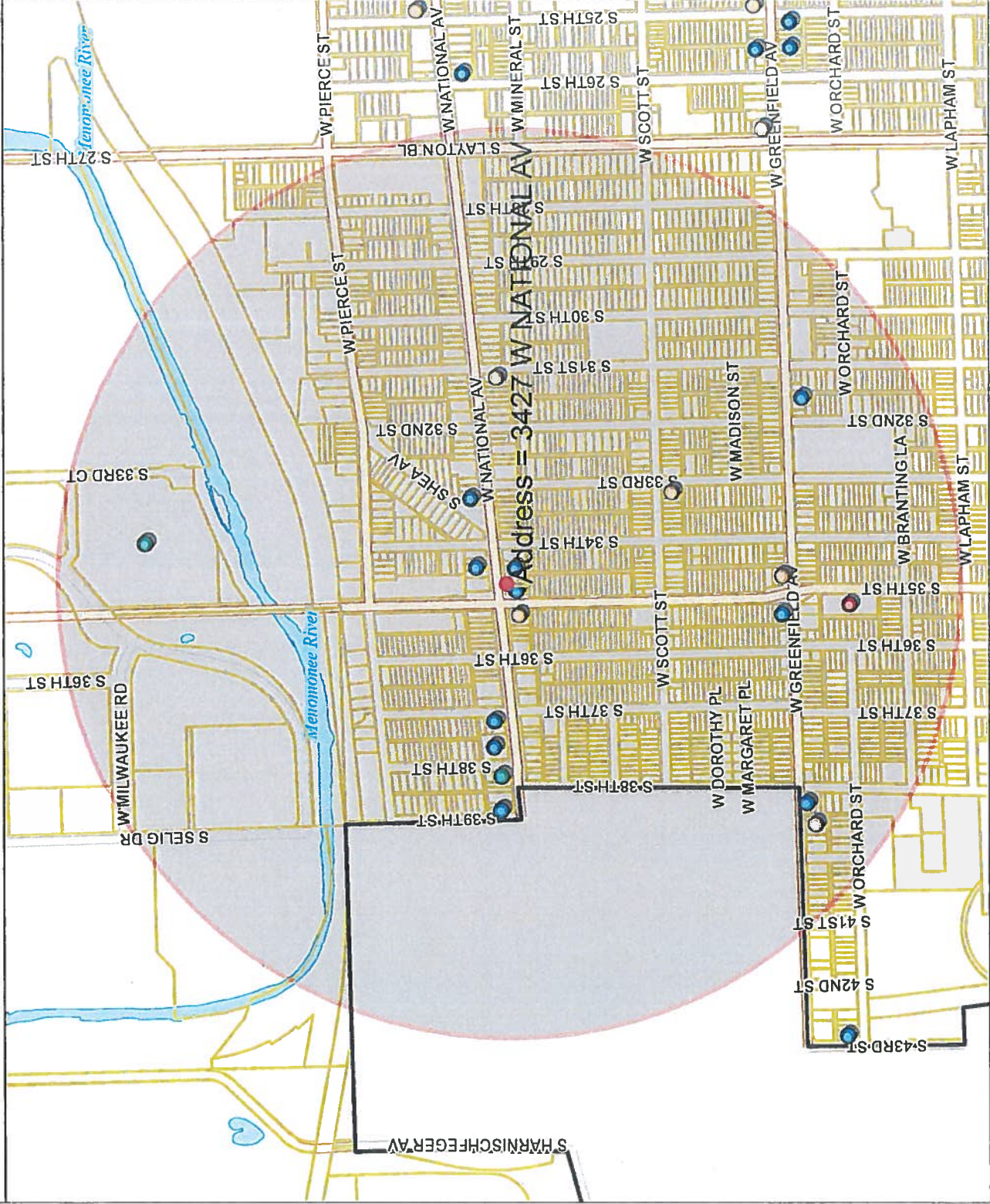

## - Legend -

- City limits
- Parcels
- Freeways
- Exit ramps
- Entry ramps
- Ramps
- Major streets
- Streets
- Waterways
- Alcohol licenses
- Class A intoxicating liquor
- Class A fermented malt beverage
- Class A liquor and malt
- Class B fermented malt beverage
- Class B tavern
- Class C wine retailer

## - Notes -

Licensed Alcohol Establishments Within  
a .5 Mile Radius Centered on 3427 W  
National Ave on 08/04/2015



Department of Administration - ITMD

Map Scale: 1: 9,936

Disclaimer  
8/4/2015

© City of Milwaukee, Wisconsin  
Map Milwaukee: Property Information

Licensed Alcohol Establishments Within a .5 Mile Radius Centered on 3427 W National Ave on 08/04/2015

Licensed Alcohol Establishments Within a .5 Mile Radius Centered on 3427 W National Ave on 08/04/2015							Total
License Summary:							
Class A Fermented Malt Beverage Retailer's License							5
Class A Malt & Class A Liquor License							1
Class B Fermented Malt Beverage Retailer's License							2
Class B Tavern License							10
Class C Wine Retailer's License							2
Grand Total = 20							
Legal entity	Trade name	Licensee	Address	License type name	Total capacity	Room capacity	Expiration date
EL RINCON GROCERY AND LIQUOR LLC	EL RINCON GROCERY AND LIQUOR	VICTOR J COLON, JR, Agt	1201 S 33RD ST	Class A Fermented Malt Beverage Retailer's License			6/9/2016
FIRST STOP FOODS	FIRST STOP FOODS	ABDELMUNAM A ASAD, SP	1330 S 35TH ST	Class A Fermented Malt Beverage Retailer's License			12/20/2015
Guadalajara Market LLC	Guadalajara Market	Maria M Estrada, Agt	3911 W Greenfield AV	Class A Fermented Malt Beverage Retailer's License			3/19/2016
National Beer & Food Mart, LLC	National Food	JASMINDER SINGH, Agt	3101 W National AV	Class A Fermented Malt Beverage Retailer's License			9/24/2016
National Grocery, LLC	National Grocery	Manpreet Singh, Agt	3501 W National AV	Class A Fermented Malt Beverage Retailer's License			4/8/2016
ALDI, INC	ALDI #87	BRADLEY J SCHMIDT, Agt	1441 S 35TH ST	Class A Malt & Class A Liquor License			2/21/2016
Palermo Villa, Inc	Pizzeria 3301	Laurie Ann Fallucca, Agt	3301 W Canal ST	Class B Fermented Malt Beverage Retailer's License			10/15/2015
Thai Lotus	Thai Lotus	RAPHAEL SIVONGSA, SP	3800 W National AV	Class B Fermented Malt Beverage Retailer's License	80		7/27/2016
BECKER'S SILVER SPUR	BECKER'S SILVER SPUR	DEBRA A BECKER, SP	3700 W NATIONAL AV	Class B Tavern License	25		2/12/2016
Celebrity's Hall	Celebrity's Hall	RAUL VARELA-RODRIGUEZ, SP	1329 S 35th ST	Class B Tavern License	91		3/19/2016
Forest Home Ave Chicken Palace LLC	Chicken Palace National	VALDEMAR ESCOBAR, Agt	3433 W National AV	Class B Tavern License	65		11/26/2015
GENE'S UNICORN PUB II	GENE'S UNICORN PUB II	SHANE G PARKER, SP	3412 W NATIONAL AV	Class B Tavern License	25		11/13/2015
Hangoverz	Hangoverz	TINA M MINTO, SP	3121 W GREENFIELD AV	Class B Tavern License	25		11/25/2015
MAMIE'S	MAMIE'S	DEBRA L MICKEY, SP	3300 W NATIONAL AV	Class B Tavern License	68		6/30/2016
Milwaukee Nights Pub, LLC	Milwaukee Nights Pub	Joshua N Acosta, Agt	3830 W NATIONAL AV	Class B Tavern License	80		2/29/2016
Pakeng Palace	Pakeng Palace	Rick K Vang, SP	3730 W National AV	Class B Tavern License	251		2/26/2016
Sly Star LLC	Sly Fox	Carol A Mc Kissick, Agt	1401 S 38TH ST	Class B Tavern License	72	49	7/5/2016
THAI BARBECUE, LLC	THAI BAR-B-QUE	XAY CHAI, Agt	3417 W NATIONAL AV	Class B Tavern License	72		9/3/2015
Palermo Villa, Inc	Pizzeria 3301	Laurie Ann Fallucca, Agt	3301 W Canal ST	Class C Wine Retailer's License			10/15/2015
Thai Lotus	Thai Lotus	RAPHAEL SIVONGSA, SP	3800 W National AV	Class C Wine Retailer's License			7/27/2016



Wednesday, November 18, 2015



# Notice of Public Hearing

---

TENHOVER, Santana, Agent  
Bamboo at 3427 W NATIONAL Av  
Class B Beer, Class C Wine-Service Bar Only, and Food Dealer's License Applications

**Tuesday, December 01, 2015 at 8:30 AM**

To whom it may concern:

The above application has been made by the above named applicant(s). This requires approval from the Licenses Committee and the Common Council of the City of Milwaukee. The hearing before the Licenses Committee will take place on 12/1/2015 at 8:30 AM, in Room 301-B, Third Floor, City Hall. If you wish, you may provide testimony at the hearing regarding the request; see below for further information. You are not required to attend the hearing. Once the Licenses Committee makes its recommendation, this recommendation is forwarded to the full Common Council for approval at its next regularly scheduled hearing. Please review the information below and if you have further questions regarding this process, please contact the License Division at (414) 286-2238.

---

## Important details for those wishing to provide information for the Licenses Committee to consider when making its recommendation:

1. The license application is scheduled to be heard at the above time. Due to other hearings running longer than scheduled, you may have to wait some time to provide your testimony.
2. You must appear in person and testify as to matters that you have personally experienced or seen. (You cannot provide testimony for your neighbor, parent or anyone else; this is considered hearsay and cannot be considered by the committee.)
3. No letters or petitions can be accepted by the committee (unless the person who wrote the letter or the persons who signed the petition are present at the committee hearing and willing to testify).
4. Persons opposed to the license application are given the opportunity to testify first; supporters may testify after the opponents have finished.
5. When you are called to testify, you will be sworn in and asked to give your name, and address. (If your first and/or last names are uncommon please spell them.)
6. You may then provide testimony.
  - a. Include only information relating to the above license application.
  - b. Include only information you have personally witnessed or seen.
  - c. Provide concise and relevant information detailing how this business has affected or may affect the peaceful enjoyment of your neighborhood.
  - d. If by the time you have the opportunity to testify, the information you wish to share has already been provided to the committee, you may state that you agree with the previous testimony. Redundant or repetitive testimony will not assist the committee in making its recommendation.
7. After giving your testimony, the members of the Licenses Committee and the licensee may ask questions regarding the testimony you have given or other factors relating to the license application.
8. Business Competition is not a valid basis for denial or non-renewal of a license.  
**Please Note: If you have submitted an objection to the above application your objection cannot be considered by the committee unless you personally testify at the hearing.**

RESIDENT	MAIL ADDRESS	CITY AND ZIP CODE
CURRENT RESIDENT	1002 S 35TH ST	MILWAUKEE, WI 53215-1408
CURRENT RESIDENT	1003 S 34TH ST	MILWAUKEE, WI 53215-1530
CURRENT RESIDENT	1004 S 35TH ST	MILWAUKEE, WI 53215-1408
CURRENT RESIDENT	1004A S 35TH ST	MILWAUKEE, WI 53215-1408
CURRENT RESIDENT	1007 S 34TH ST	MILWAUKEE, WI 53215-1530
CURRENT RESIDENT	1009 S 34TH ST	MILWAUKEE, WI 53215-1530
CURRENT RESIDENT	3403 W NATIONAL AVE 1	MILWAUKEE, WI 53215-1115
CURRENT RESIDENT	3403 W NATIONAL AVE 2	MILWAUKEE, WI 53215-1115
CURRENT RESIDENT	3403 W NATIONAL AVE 3	MILWAUKEE, WI 53215-1115
CURRENT RESIDENT	3403 W NATIONAL AVE 4	MILWAUKEE, WI 53215-1115
CURRENT RESIDENT	3411A W NATIONAL AVE	MILWAUKEE, WI 53215-1115
CURRENT RESIDENT	3411B W NATIONAL AVE	MILWAUKEE, WI 53215-1115
CURRENT RESIDENT	3415 W NATIONAL AVE	MILWAUKEE, WI 53215-1115
CURRENT RESIDENT	3415A W NATIONAL AVE	MILWAUKEE, WI 53215-1115
CURRENT RESIDENT	3417A W NATIONAL AVE	MILWAUKEE, WI 53215-1115
CURRENT RESIDENT	3422 W NATIONAL AVE B	MILWAUKEE, WI 53215-1116
CURRENT RESIDENT	3424 W NATIONAL AVE	MILWAUKEE, WI 53215-1116
CURRENT RESIDENT	3427A W NATIONAL AVE	MILWAUKEE, WI 53215-1115
CURRENT RESIDENT	3427B W NATIONAL AVE	MILWAUKEE, WI 53215-1115
CURRENT RESIDENT	3428 W NATIONAL AVE	MILWAUKEE, WI 53215-1116
CURRENT RESIDENT	3428A W NATIONAL AVE	MILWAUKEE, WI 53215-1116
CURRENT RESIDENT	3430A W NATIONAL AVE	MILWAUKEE, WI 53215-1116
CURRENT RESIDENT	3430B W NATIONAL AVE	MILWAUKEE, WI 53215-1116
CURRENT RESIDENT	3430C W NATIONAL AVE	MILWAUKEE, WI 53215-1116
CURRENT RESIDENT	3509A W NATIONAL AVE	MILWAUKEE, WI 53215-1024
CURRENT RESIDENT	3511 W NATIONAL AVE	MILWAUKEE, WI 53215-1024
CURRENT RESIDENT	815 S 34TH ST	MILWAUKEE, WI 53215-1109
CURRENT RESIDENT	907 S 35TH ST 1	MILWAUKEE, WI 53215-1405
CURRENT RESIDENT	907 S 35TH ST 2	MILWAUKEE, WI 53215-1405
CURRENT RESIDENT	907 S 35TH ST 3	MILWAUKEE, WI 53215-1405
CURRENT RESIDENT	907 S 35TH ST 4	MILWAUKEE, WI 53215-1405
CURRENT RESIDENT	915 S 35TH ST	MILWAUKEE, WI 53215-1405
CURRENT RESIDENT	918 S 35TH ST	MILWAUKEE, WI 53215-1406
CURRENT RESIDENT	921 S 35TH ST	MILWAUKEE, WI 53215-1405
CURRENT RESIDENT	921A S 35TH ST	MILWAUKEE, WI 53215-1405
CURRENT RESIDENT	922 S 34TH ST	MILWAUKEE, WI 53215-1529
CURRENT RESIDENT	922 S 35TH ST	MILWAUKEE, WI 53215-1406
CURRENT RESIDENT	925 S 35TH ST	MILWAUKEE, WI 53215-1405
CURRENT RESIDENT	926 S 34TH ST	MILWAUKEE, WI 53215-1529
CURRENT RESIDENT	926 S 35TH ST	MILWAUKEE, WI 53215-1406
CURRENT RESIDENT	926A S 34TH ST	MILWAUKEE, WI 53215-1529
CURRENT RESIDENT	927 S 34TH ST	MILWAUKEE, WI 53215-1528
CURRENT RESIDENT	927 S 34TH ST A	MILWAUKEE, WI 53215-1528
CURRENT RESIDENT	929 S 35TH ST	MILWAUKEE, WI 53215-1405
CURRENT RESIDENT	929A S 35TH ST	MILWAUKEE, WI 53215-1405
CURRENT RESIDENT	930 S 35TH ST	MILWAUKEE, WI 53215-1406
CURRENT RESIDENT	930 S 35TH ST A	MILWAUKEE, WI 53215-1406
CURRENT RESIDENT	931 S 34TH ST	MILWAUKEE, WI 53215-1528
CURRENT RESIDENT	931A S 34TH ST	MILWAUKEE, WI 53215-1528
CURRENT RESIDENT	933 S 34TH ST	MILWAUKEE, WI 53215-1528
CURRENT RESIDENT	933 S 35TH ST	MILWAUKEE, WI 53215-1405
CURRENT RESIDENT	933A S 34TH ST	MILWAUKEE, WI 53215-1528
CURRENT RESIDENT	934 S 35TH ST	MILWAUKEE, WI 53215-1406
CURRENT RESIDENT	937 S 34TH ST	MILWAUKEE, WI 53215-1528
CURRENT RESIDENT	937 S 35TH ST	MILWAUKEE, WI 53215-1405

CURRENT RESIDENT 938 S 35TH ST  
CURRENT RESIDENT 939 S 34TH ST  
CURRENT RESIDENT 941 S 35TH ST

MILWAUKEE, WI 53215-1406  
MILWAUKEE, WI 53215-1528  
MILWAUKEE, WI 53215-1405

**Total Records: 59**

**Radius: 250.0 feet and Center of Circle: 3427 W National AV**



Wednesday, November 18, 2015

## Licenses Committee Notice of Hearing

Juan & Aurora Salazar Trust  
4765 S Forest Av

New Berlin, WI 53151

Date: 12/1/2015  
Time: 08:30 AM  
Location: Room 301-B, Third Floor, City Hall

The Licenses Committee will consider the following license application:

Class B Beer, Class C Wine-Service Bar Only, and Food Dealer's License  
Applications  
TENHOVER, Santana, Agent  
Bamboo at 3427 W NATIONAL Av

Please note this application may be recommended for denial based on fitness of the location due to concentration of alcohol beverage outlets in the area. If the application is denied for this reason, no other application for an alcohol beverage license for this location shall be recommended for approval by the Licenses Committee within three years of the date of denial unless the applicant has demonstrated a change of circumstances since the prior denial.

If you have any questions, please call (414) 286-2238.





## BUSINESS LICENSE PLAN OF OPERATION

ccl-busplan 3/17/15

Office of the City Clerk License Division  
200 E. Wells St. Room 105, Milwaukee, WI 53202  
(414) 286-2238 www.milwaukee.gov/license e-mail address: [license@milwaukee.gov](mailto:license@milwaukee.gov)

### 1. Type of Business

Applying for: ☐ Extended Hours Establishment License ☐ Filling Station License ☐ Other (plan of operation for specific license also required)

Provide a detailed description of the type of business you plan on operating:

Laos and Thai food, carry out, dine-in.

Do you have any experience operating this type of business? ☐ No ☐ Yes

If yes, explain:

### 2. Business Operations

- a. Proposed Opening Date: 9/15/15
- b. Is this premise under construction? ☒ No ☐ Yes If yes, list estimated completion date: \_\_\_\_\_
- c. Is this a franchise? ☒ No ☐ Yes
- d. Is this premises currently licensed? ☒ No ☐ Yes If yes, list type of license: \_\_\_\_\_
- e. Is the current licensee operating? ☒ No ☐ Yes If no, list date closed: \_\_\_\_\_
- f. Do you have future plans for other businesses, licenses or permits at this location? ☒ No ☐ Yes  
If yes, explain: \_\_\_\_\_
- g. Have you previously held an Extended Hours License in Milwaukee? ☒ No ☐ Yes  
If yes, list address(es): \_\_\_\_\_
- h. Are other businesses operating in the same building? ☒ No ☐ Yes If yes, describe: \_\_\_\_\_

### 3. Litter & Noise Control

- a. How are grounds kept clean? ☒ Sweep ☐ Pressure Wash ☒ Pick Up Litter ☐ Hired Maintenance  
☐ Building Owner Responsibility ☒ Garbage Cans Outside ☒ Other: \_\_\_\_\_
- b. How often will grounds be cleaned? ☒ Daily ☐ Weekly ☒ As Needed ☐ Monthly ☐ Other: \_\_\_\_\_
- c. Grounds cleaned by: ☒ Licensee ☐ Building Owner ☐ Employees ☐ Hired Maintenance ☐ Other: \_\_\_\_\_
- d. How are noise issues prevented and/or addressed? ☐ Security ☒ Manager approaches customer(s) ☒ Call Police  
☒ Signs Posted ☐ Other: \_\_\_\_\_  
Will a sound amplification system be used? ☐ No ☐ Yes If yes, describe: \_\_\_\_\_
- e. Are there designated outdoor smoking areas? ☒ No ☐ Yes If yes, describe: \_\_\_\_\_
- f. Number of Garbage Cans: Inside: 6 Locations: \_\_\_\_\_  
dumpster → Outside: 1 Locations: \_\_\_\_\_
- g. Is a crowd control barrier used? ☒ No ☐ Yes If yes, describe: \_\_\_\_\_
- h. Describe sanitation facilities (restrooms): 2 restrooms, 1 women's, 1 Men.
- i. Name of solid waste contractor: ☐ Advanced Disposal ☒ Waste Management ☐ Other: \_\_\_\_\_

#### 4. Parking & Security

- a. Are there off-street parking places? ☒ No ☐ Yes If yes, how many? \_\_\_\_\_  
Describe security plan for parking lot: \_\_\_\_\_
- b. Is there a loading zone? ☒ No ☐ Yes If yes, describe security for loading zone \_\_\_\_\_
- c. Will you have security personnel on premise? ☒ No ☐ Yes If yes, how many? \_\_\_\_\_  
What are their responsibilities? \_\_\_\_\_  
Is security equipment used? ☒ No ☒ Yes If yes, describe cameras \_\_\_\_\_  
List their licensing, certification, or training credentials \_\_\_\_\_  
Will there be security cameras? ☐ No ☒ Yes If yes, where? inside & outside \_\_\_\_\_  
Will searches or identification checks be conducted upon entry? ☒ No ☐ Yes If yes, describe \_\_\_\_\_

#### 5. Percentage of Sales (must total 100%)

Alcohol <u>1</u> %	Food <u>100</u> %	Secondhand Merchandise _____ %	Precious Metals & Gems _____ %
Entertainment _____ %	Cigarettes _____ %		
Pawnbroker Activity _____ %	Salvaged Materials _____ % (such as scrap metal)	Other _____ % Describe: _____	

#### 6. Businesses/Licenses on the Premises (check all that apply):

##### Type 1

- |   |   |   |  |
|---|---|---|--|
| <input checked="" type="checkbox"/> Full Service Restaurant | <input type="checkbox"/> Cafe/Coffee Shop | <input type="checkbox"/> Deli or Fast Food Restaurant | <input type="checkbox"/> Private/Fraternal/Veterans Club |
| <input type="checkbox"/> Night Club                         | <input type="checkbox"/> Tavern           | <input type="checkbox"/> Cocktail Lounge              | <input type="checkbox"/> Teen Club                       |
| <input type="checkbox"/> Bowling Alley                      | <input type="checkbox"/> Hotel            | <input type="checkbox"/> Banquet Hall                 | <input type="checkbox"/> Sports Facility                 |

##### Type 2

- |  |   |   |  |
|--|---|---|--|
| <input type="checkbox"/> Liquor Store    | <input type="checkbox"/> Corner Store                     | <input type="checkbox"/> Supermarket                    | <input type="checkbox"/> Convenience Store |
| <input type="checkbox"/> Gas Station     | <input type="checkbox"/> Amusement/Phonograph Distributor | <input type="checkbox"/> Auto Wrecker                   |  |
| <input type="checkbox"/> Used Car Dealer | <input type="checkbox"/> Used Auto Parts                  | <input type="checkbox"/> Personal Service Establishment | <input type="checkbox"/> Recording Studio  |

What other types of licenses/permits will you hold at this location? (check all that apply)

- ☒ Occupancy Permit ☐ Cigarette & Tobacco ☐ Gas Station ☐ Extended Hours ☒ Class "B" Tavern ☐ Weights & Measures  
☐ Secondhand Dealer ☐ Precious Metal & Gem ☐ Other: \_\_\_\_\_

#### 7. Legal Capacity (only if a Type 1 premises in #6 above)

Capacity \_\_\_\_\_ (Call the Milwaukee Development Center at 414-286-8211 if you have questions.)

## 8. Premises Description

d. Identify all area(s) of the premises that will be used in operating this business (include areas used only for storage):

☒ 1<sup>st</sup> Floor ☐ 2<sup>nd</sup> Floor ☒ Basement Storage ☐ Patio ☐ Beer Garden ☐ Sidewalk Café ☐ Deck ☐ Rooftop

☐ Other: Describe: \_\_\_\_\_

e. Describe Location: ☒ Major Thoroughfare ☐ Secondary Street ☐ Other: \_\_\_\_\_

f. Nearest Major Cross Street: 35<sup>th</sup>

g. Describe Building: ☒ Free Standing Building ☐ Strip Mall ☐ Other: \_\_\_\_\_

h. Describe Premises Structure: ☐ Single Story ☒ Multi-Story - # of Stories 2 ☐ Other: \_\_\_\_\_

i. Describe Surrounding Area: ☒ Commercial ☒ Residential ☐ Industrial ☐ Other: \_\_\_\_\_

j. Property Owner's Name: Juan Salazar Phone Number: 862-720-6742

Address: 3427 W. National Ave, Milwaukee, WI 53215

## 9. Hours of Operation & Customers

Will customers be entering the premises? ☐ No ☒ Yes

Day of the Week	Proposed Hours of Operation:		Number of Customers expected each day	Potential Age Range of Customers	Class B Applicants: Age Restriction (If none, write 'None')
	Open (include a.m. or p.m.)	Close (include a.m. or p.m.)			
Sunday	11:00 AM	9:00 PM	10-45	1-9	
Monday	X	X			
Tuesday	10:30	9:00			NA
Wednesday	10:30	9:00			
Thursday	10:30	9:00			
Friday	10:30	9:30			
Saturday	11:00	9:30			

Entertainment Indoor Closing Hours - If alcohol beverage establishment, same as alcohol license hours.

If non-alcohol establishment 1:00 am Sunday to Thursday; 1:30 am Friday and Saturday.

Entertainment Outdoor Closing Hours - 10:00 pm Sunday - Thursday; 12:00 am Friday and Saturday,

unless otherwise approved by Common Council in licensee's plan of operation.

## 10. Required Signature(s)

[Signature]  
Sole Proprietor, Partner, Agent, or 20% or more Shareholder

[Signature]  
Signature of additional partner or 20% or more Shareholder

See Application Information for a list of all required application forms.

Basement Level

7-28-15

3427 W. National  
Milwaukee, WI  
53215

Bamboo LLC.

Santana Tenhaver - Agent

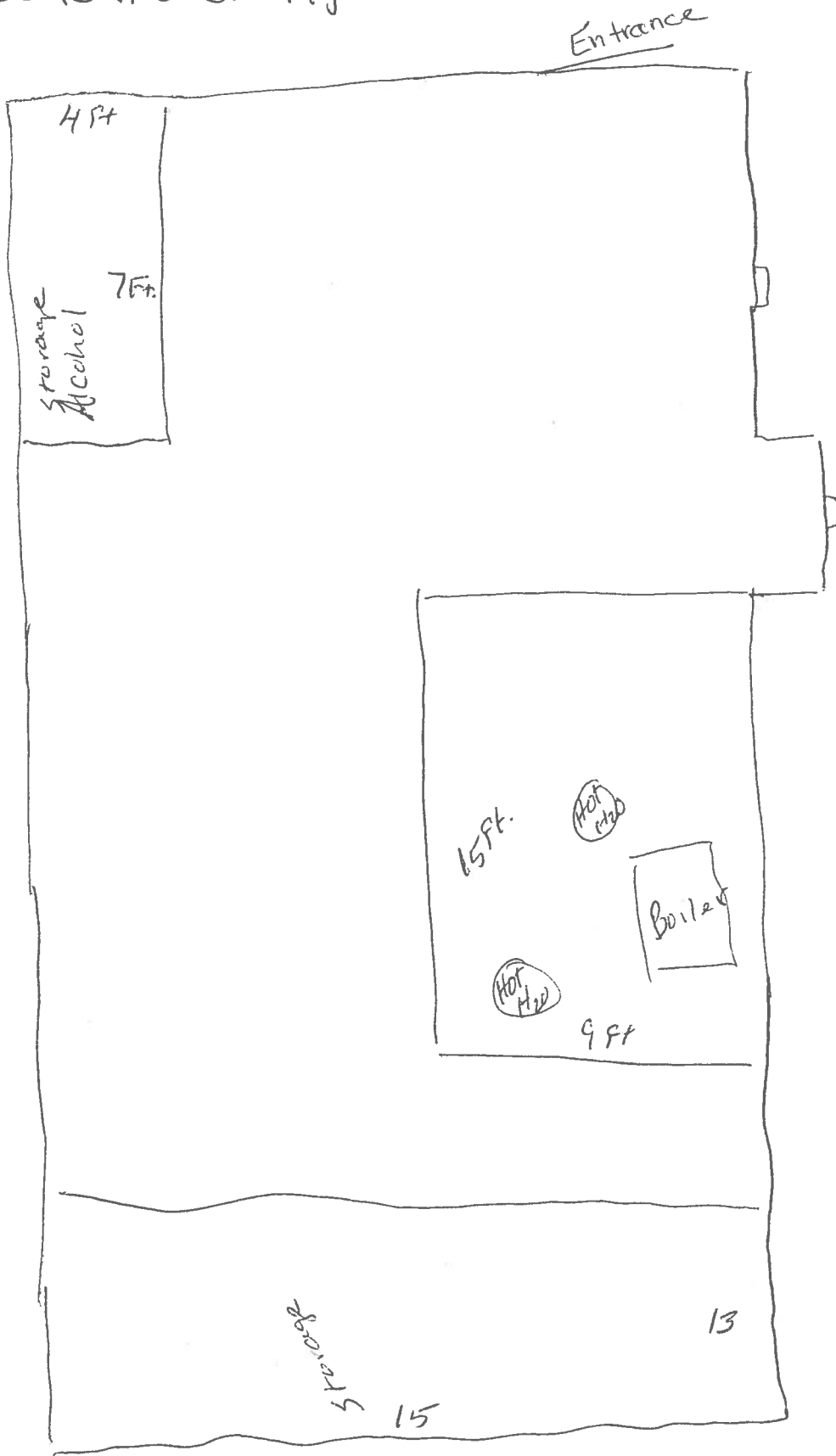

7/27/2015

BAMBOO LLC.  
Santana Tenhover-Agent

SQ Footage Approx  
850 sq ft.

3427 W. National Avenue  
Milwaukee, WI 53215

Lot Size 30' x 128'

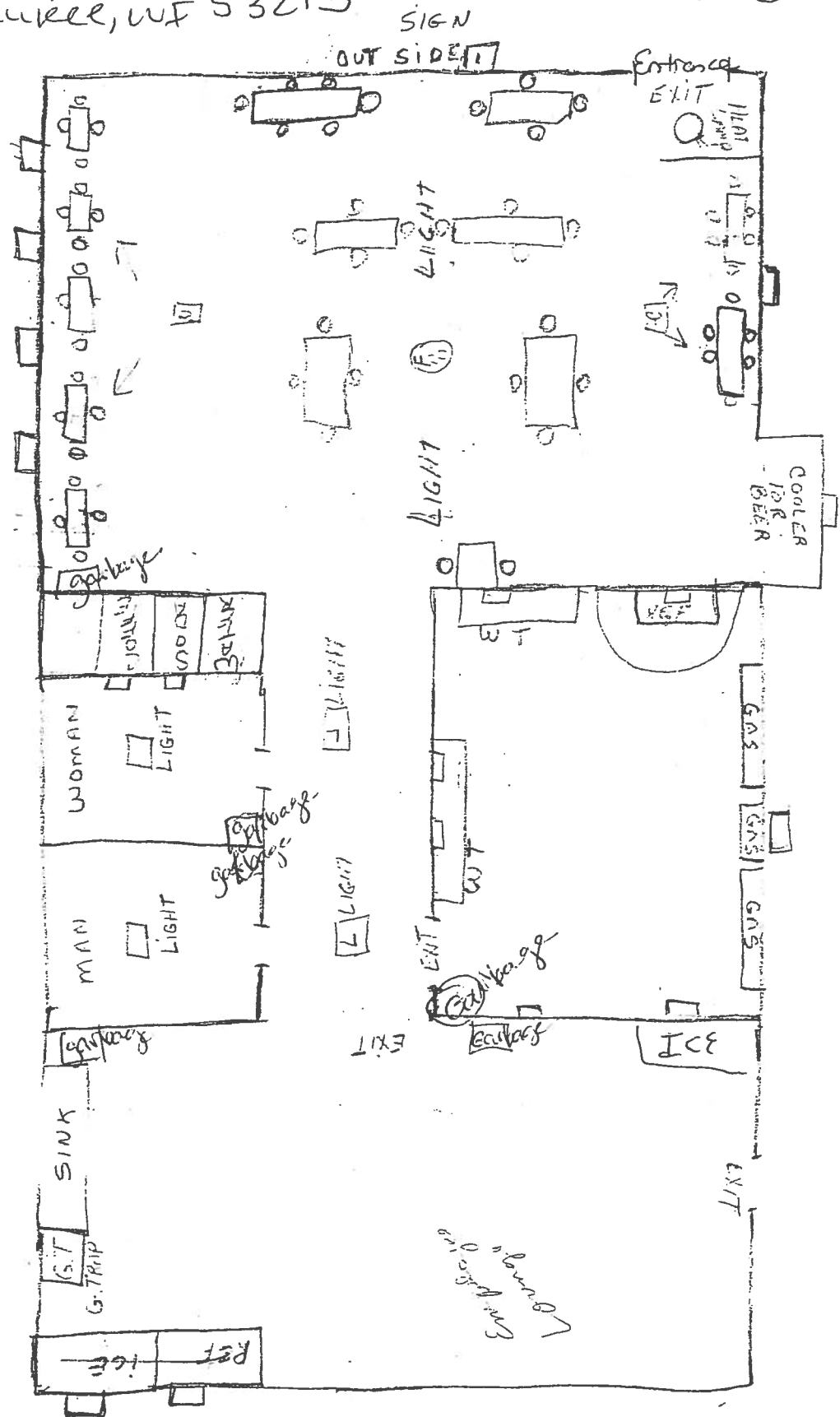

N ↑

fluorescent lighting - kitchen, bathrooms,  
hall of bath

NEXT TO WALK  
G.F.I. RECEPTION

3427 W. National Ave.



# ALCOHOL BEVERAGE & PUBLIC ENTERTAINMENT PREMISES SUPPLEMENTAL PLAN OF OPERATION

Office of the City Clerk License Division

200 E. Wells St. Room 105, Milwaukee, WI 53202

(414) 286-2238 e-mail address: [license@milwaukee.gov](mailto:license@milwaukee.gov) [www.milwaukee.gov/license](http://www.milwaukee.gov/license)

Legal Entity Name: Bamboo LLC.

Premise Address: 3427 W. National Ave, Milwaukee, WI 53215

## Proximity of Premises to Church, School, Daycare Center or Hospital

Is there at least 300 feet between the building and any church, school, daycare center or hospital? ☐ Yes ☒ No

## "Service Bar Only" Designation

If applying for Class B or C license, are you applying for "Service Bar Only"? ☐ No ☒ Yes

Service Bar Only means customers cannot sit at the bar. Alcohol is served to patrons seated at tables. No stools, chairs or other articles of furniture shall be placed at the service bar for patrons to sit upon.

## Business Information

a) Are you taking out this application for anyone that may not be eligible for a license? ☒ No ☐ Yes

If yes, list name and address: \_\_\_\_\_

b) Will the agent, a partner or the individual licensee be conducting the day-to-day operations of the business? ☐ No ☒ Yes

If no, list the name and address of the person(s) who will: \_\_\_\_\_

Class B Applicants: If the agent, a partner or the individual licensee will not be conducting the day-to-day operations of the business, the person(s) listed above must obtain a Class B Managers license.

c) Does anyone else have money invested or any other interest in this business? ☒ No ☐ Yes

If yes, explain: \_\_\_\_\_

d) Have you made an agreement with anyone to repay any loan or any other payments based upon income from the business?

☒ No ☐ Yes If yes, list name and address: \_\_\_\_\_

## Proof of Ownership, Lease, or Offer to Purchase (new & transfer applicants only)

Submit proof of ownership, lease, or offer to purchase the building with this application.

A lease or offer to purchase must:

- Be in the same legal entity name as that apply for the license
- Reflect the same address as the premises address on this application
- Reflect current dates and
- Be signed by the lessor/seller and lessee/buyer

## Property Information (new & transfer applicants only)

a) Do you own or lease the building? ☐ Own ☒ Lease

b) Who owns the fixtures (for example, coolers, etc.)? Juan Salazar

c) Are you purchasing the stock and/or fixtures? ☒ No ☐ Yes If yes, amount paid \$ \_\_\_\_\_

d) Total amount paid for business \$ \_\_\_\_\_

e) Total amount paid for goodwill of the business \$ \_\_\_\_\_

Goodwill comprises the reputation and customer relationships of an existing business. If the price you pay for the business exceeds the fair market value of all of the rest of the assets of the business, the excess may be considered goodwill.

f) Have you made arrangements with the seller for payment of personal property taxes? ☐ No ☒ Yes

**See Application Information for a list of all required application forms.**

### Lease Information (new & transfer applicants who are leasing the premises only)

- a) Date lease begins 8-02-15 Ends 8-02-19
- b) Monthly rental \$ 1,400.00
- c) Do you have an option to renew the lease? ☐ No ☒ Yes
- d) Does your lease allow for assignment to another party without the consent of the owner? ☒ No ☐ Yes
- e) For what length of time have you been guaranteed occupancy (number of years)? 4 yrs.
- f) In addition to paying the monthly rental, will you have to pay anything additional to the owner of the building to guarantee performance of the lease? ☒ No ☐ Yes If yes, explain \_\_\_\_\_
- g) Does the present owner or occupancy object to the granting of your license? ☒ No ☐ Yes  
If yes, explain \_\_\_\_\_

### Change of Agent Applicants Only

Have there been any changes to the floor plan since the last application was submitted? ☒ No ☐ Yes

If no, a new floor plan is not required. If yes, submit a new floor plan and explain the change(s): \_\_\_\_\_

### Notarized Signatures of Applicants

SUBSCRIBED AND SWORN TO BEFORE ME

This 4th day of August, 20 15

  
(Clerk/Notary Public)

My Commission Expires August 22, 2019

\*Notary Seal must be affixed.

  
Sole Proprietor, Partner, 20% or more Shareholder, or  
Agent – only if there are no 20% or more shareholders

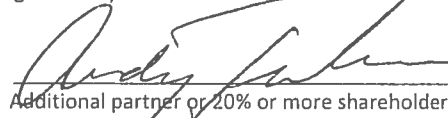
  
Additional partner or 20% or more shareholder

Note: All information contained in this application is subject to approval by the Common Council.

Deviating from approved plan of operation will subject licensee to citations, and/or suspension or non-renewal of the license.

Contact the License Division for information on how to request changes.

### New and transfer of premise applicants must submit the following:

- ☐ Proof of ownership, lease or offer to purchase the building ☐ Detailed floor plan ☐ If a restaurant, copy of the menu





# FOOD DEALER LICENSE PLAN OF OPERATION

OFFICE OF THE CITY CLERK, LICENSE DIVISION

CITY HALL, 200 E. WELLS ST, ROOM 105, MILWAUKEE, WI 53202 •

(414) 286-2238 • [license@milwaukee.gov](mailto:license@milwaukee.gov) • [www.milwaukee.gov/license](http://www.milwaukee.gov/license)

Legal Entity Name: Bamboo LLC.

Premises Address: 3427 W. National Ave. Milwaukee, WI 53215

## 1. Application Type

Is this a new food business or are you taking over a food business which is currently operating?

- ☐ Taking over a currently operating, licensed food business  
☒ New business (includes taking over a closed food business)

Will you be sharing kitchen space with another food establishment?

- ☐ Yes, I intend to rent space in my kitchen to other food businesses  
☐ Yes, I am renting space from another food business which will also be using the kitchen\*  
☒ No, I will be the only food business using the space

\*If renting space in a commercial kitchen with another operator, a completed and signed Shared Kitchen Agreement is required.

The form is available at [www.milwaukee.gov/license](http://www.milwaukee.gov/license)

Provide a brief description of the food establishment.

Authentic Laos and Thai Food.

Attach a copy of your menu or general listing of the types of food products that will be sold. Indicate what information you will be including:

- ☒ Menu ☐ List of the types of products (for example: packaged foods, deli case, meat department)

What is the anticipated opening date or date of change of ownership:

9-15-2015

## 2. Construction, Remodeling and Equipment

Are any construction, remodeling or equipment changes planned? ☐ Yes ☒ No If no, skip to section 3.

Scope of the planned project?

- ☐ New construction or conversion of an existing structure to be used as a food establishment  
☐ Renovation/remodeling of a food establishment, which may or may not include equipment changes  
☐ Renovation/remodeling limited to the installation/change/replacement of food equipment

Provide a brief summary of the proposed construction, remodeling and/or equipment change:

Note: Building permits may be required. Contact the City of Milwaukee Development Center.

Date alterations/changes planned to begin

Name, address and phone number of architect

Name, address and phone number of general contractor

### 3. Premises Description

Will food be prepared or sold at a single or multiple food preparation and/or sale sites (for example a hotel with multiple dining rooms or bars):

☒ Single ☐ Multiple

If multiple sites will be used, how many distinct sites will be used?

List all sites and briefly describe the nature of the food activities at each site:

Are any outdoor operations planned? ☐ Yes ☒ No

If yes, what activities will be conducted outdoors (check all that apply):

☐ Bar ☐ Cooking/Grilling ☐ Dining – Patio ☐ Dining – Sidewalk (DPW permit required) ☐ Storage

☐ Other, specify

Seating provided on site for dining? ☒ Yes ☐ No

If yes, are there additional banquet facilities other than the main dining area? ☐ Yes ☒ No

Total square footage of the establishment (exclude space utilized for other purposes other than food)

850 ft.<sup>2</sup>

Number of Full Time Employees

4

Number of Part Time Employees

### 4. Business Type

Establishment Type (select the one that best describes the proposed business)

☐ Bed and Breakfast

☐ Community Food Program – free meal site or food pantry. Any site where all food is provided free of cost to those in need, or to organizations serving persons in need.

☐ Distiller or Brewer – facilities that are primarily engaged in the production of alcoholic beverages

☐ Food Distributor – a business that transports food for sale to retail and wholesale establishments and does not perform any food items  
If distributor, is food stored on site? ☐ Yes ☐ No

☐ Food Manufacturer – commercial operation that produces, packages, labels, or stores food for human consumption, but primarily does not provide food directly to a consumer. Food is sold to distributors, retailers or restaurants. There may be a small store on site where only the manufacturers products are sold, but the majority of product is sold to other licensed food establishments.

If manufacturer, is there a retail store onsite? ☐ Yes ☐ No

☐ Food Store – a food establishment in which the majority of food sales consist of beverages or multi-serving food products requiring further preparation prior to consumption, examples of food stores include bakeries, grocery stores, convenience stores, coffee shops, liquor stores. Food stores include businesses whose primary business is other than food (book store, pharmacy, etc.), but offer convenience food items.

If Food store, are you considered a convenience food store (see definition below)? ☐ Yes ☐ No

A convenience food store contains less than 5,000 sq. ft. of retail sales space AND has as its primary business the sale of basic food items and in addition sells household products. Basic food items may include, but are not limited to, milk and dairy products, bread products, prepared sandwiches, frozen entrees, refrigerated food and baby food. Household products may include, but are not limited to, cleaning products, paper products, baby products and pet food

☐ School – educational institution including elementary, middle and high schools. Check type:

☐ Satellite Kitchen is a school kitchen with limited food preparation including reheating or holding of cooked food, storage of cold ready-to-eat food items and portioning and serving of bulk requiring no on-site preparation for service

☐ Production Kitchen is a school kitchen in which food preparation activities beyond reheating, portioning and hot and cold holding are performed

☐ Restaurant is a school kitchen operated by an outside entity or contractor, any school meal program not directly operated by the schools

☒ Restaurant – a food establishment in which the majority food sales consist of meals or other items ready for immediate consumption

☐ Shared Kitchen, Commissary or Base – a commercial kitchen used for the production of food to be served or sold at another location; a base of operations for a food peddler caterer or seasonal market vendor

☐ Tavern – a food establishment in which food sales are limited to beverages, primarily intoxicating beverages

#### 4. Business Type (Continued)

Type of sales (check all that apply, even if it reflects a small percentage of the proposed business)

- ☒ Made directly to the general public or end consumer (includes internet sales)  
☐ Made to other food establishments (wholesaler, distributors, retail or restaurants) who will resell your product(s)

What percentage of your planned food sales will be meals versus grocery items?

100 % from meals (ready-to-eat food)

☐ % from grocery items (foods typically requiring preparation before serving, includes typical grocery items, beverages, bakery items and raw produce)

Will customers be able to purchase food through a drive through? ☐ Yes ☒ No

Will customers be able to purchase food from a self-service salad or food bar? ☐ Yes ☒ No

Will food be prepared on site and then transported for sale or consumption at another location? ☐ Yes ☒ No

If yes, check all the reasons why the food will be transported:

- ☐ Catering ☐ Delivery ☐ Base for Mobile Food Peddler ☐ Base for temporary or seasonal food stand

☐ Other-Describe: \_\_\_\_\_

#### 5. ISSUANCE OF LICENSE

Will any alcohol or intoxicating beverages be sold at the establishment? ☒ Yes ☐ No

If yes, what type of license do you have or will you be applying for?

- ☐ Class A fermented malt beverage license ☐ Class A liquor license  
☒ Class B fermented malt beverage licenses ☐ Class B liquor license  
☐ Class C wine license

If yes, if your food license is approved prior to the alcohol license, when would you like the food license issued?

- ☒ Immediately so you can open your food business ☐ at the same time as the alcohol license

#### 6. AFFIRMATION OF UNDERSTANDING – PERMIT NEEDED TO OPERATE

Read and initial each item confirming your understanding:

ST

I understand that an inspection and sign off by the Health Department is required before my permit may be issued.

ST

I understand that the Health Department will review my application and will update the application based on what is observed during my onsite inspection. My representative onsite at the time of inspection must have the authority to approve corrections to my application.

ST

I understand that an occupancy permit must be issued and an inspection may be required from the Department of Neighborhood Services before my permit may be issued.

ST

I understand that the Department of Neighborhood Services must sign off on my application with the License Division before my permit may be issued.

ST

I understand the local council member must approve or deny my request before my permit is eligible to be issued. If denied, I understand that I may appeal and be scheduled for a hearing before the License Committee of the Common Council.

ST

I understand that the License Division must have proof of payment for the associated permit fees before my permit may be issued.

ST

I understand that all of the above must be complete before my permit is eligible to be issued.

ST

I understand that the license for which I am applying must be issued and posted in my business premises prior to opening for business.

I, Santana Tenhover, will not operate my food business, until the permit has been issued and posted in the establishment.  
Name of Applicant

Signature of  
Applicant:

Santana Tenhover

Date:

8/3/15

Bamboo  
Hours  
Tuesday-Thursday  
10:30-9pm  
Friday  
10:30-9:30pm  
Saturday-Sunday  
11:00-9:30pm

## Appetizers

Egg Rolls (2)		
Ground pork, cabbage, onion, carrots & clear noodles		\$3
Fresh Rolls (2)		
Grill pork, shrimp roasted rice, lettuces, cucumber, cilantro and bean sprout served with sweet & sour sauce or peanut sauce		\$3
Beef Jerky (Spicy or regular)		
served with sweet & sour sauce		\$6
Chicken Wings (7)		
served sweet & sour sauce		\$6
Quails (3)		
served with sweet & sour sauce		\$8
Chicken Satay(4)		
grilled skewed marinated chicken breast served with peanut sauce		\$6
Crispy Calamari		
battered and deep fried, served with sweet & sour sauce		\$6
Crab Rangoon(6)		
Served with sweet & sour sauce		\$5

## Salad

Soop Nor Mai (bamboo salad)				\$6
served with mint, lettuces, basil, and pak e-lut				
Papaya Salad				
Served with cabbage and crispy pork skin				\$6
Cucumber Salad				\$4
Long Green Bean Salad				\$6
Served with cabbage and crispy pork skin				
Mango Salad(green mango)				\$6
Served with cabbage and crispy pork skin				
Noodle Salad (Tom kow poon)				
Served with cabbage and crispy pork skin				\$6
Egg Noodle or Rice Noodle Salad (Tom Mauo)				\$8
Mix seafood and mix vegetables				

## Soup

Pho Noodle ( choice of egg noodle or rice noodle)				
Beef and meatballs	small bowl	\$5	Large	\$7
Seafood combo	small bowl	\$7	Large	\$9

## Pho Duck

Small bowl	\$7	Large	\$9
------------	-----	-------	-----

Kang Seen (tender beef and tripe)

Mix vegetables, napa, green onion, and pak e-leut	\$6
---	-----

Kow Paik (fresh homemade Udon noodle, one size)

\$7

Come with steam chicken breast

Kow Poon(creamy soup)

\$7

vermicelli noodle, steam chicken breast, served with cabbage, bean sprout, banana flower, and long green beans

House Chicken Soup (Saou gai)

\$7

Steam chicken breast, mix with roasted rice powder and group pepper

## Fried rice entrees

Spicy House Fried Rice

Eggs, fresh Thai chili pepper, vegetables Chinese broccoli and scallions

chicken, beef, or pork	\$7	seafood	\$9
------------------------	-----	---------	-----

Fried Rice

Eggs, white onion, and green onion

chicken, beef, or pork	\$7	seafood	\$9
------------------------	-----	---------	-----

Curry Fried Rice

Pineapple, eggs, cashew nuts, onions, bean sprout, and scallions

chicken, beef, or pork	\$7	seafood	\$9
------------------------	-----	---------	-----

## Stir Fried and Meat Entrees

Stir Fried bamboo

vegetables, bamboo, tomatoes, kaffir and scallions

chicken, beef, or pork	\$8	seafood	\$10
------------------------	-----	---------	------

Pad Thai Noodles

chicken, beef, or pork	\$8	seafood	\$10
------------------------	-----	---------	------

Pad Laos

chicken, beef, or pork	\$8	seafood	\$10
------------------------	-----	---------	------

Pad Kee Mao Noodles

Fresh rice noodles, ground pepper sauce, mix vegetables red & green bell pepper, white onions, tomatoes, basil, bean sprout and ground peanuts

chicken, beef, or pork	\$8	seafood	\$10
------------------------	-----	---------	------

Pad Se-AW

Fresh rice noodles, vegetables broccoli, white onion, eggs, fried garlic and house sauce

chicken, beef, or pork	\$8	seafood	\$10
------------------------	-----	---------	------

Pad Lad Nah

Vegetables broccoli, carrot and celery with gravy sauce

chicken, beef, or pork	\$8	seafood	\$10
------------------------	-----	---------	------

**Pad Ka Pow (holy basil)**

Ground Thai chili pepper with fresh garlic, vegetables holy basil, onion, and bell pepper topping with egg  
chicken, beef, or pork \$8 seafood \$10

**Pad Prig Pow (roasted garlic chili sauce)**

bell peppers, white onions, basil, mushroom , baby corn and scallions  
chicken, beef, or pork \$8 seafood \$10

**Pad Ped (Kaffir Lime paste)**

Vegetables green beans, bamboo, white onion, and basil  
chicken, beef, or pork \$8 seafood \$10

**Curry Entrees**

**Kang Ped (red or green curry paste)**

Vegetables, long green beans, bamboo, black ear mushroom, basil and Thai egg plant  
chicken, beef, or pork \$8 seafood \$10

**Pang Curry**

With green beans and basil  
chicken, beef, or pork \$8 seafood \$10

**Mango Curry (yellow curry)**

Vegetables mangoes, tomatoes, white onion, red and green bell pepper and cashew nuts

**Laotian Specialties**

**Lab beef (ask the server)**

Served with lettuces, napa, and basil come with sticky rice \$11

**Pork Lab**

Served with lettuces, napa, and basil come with sticky rice \$11

**Chicken Lab**

Served with lettuces, napa, and basil come with sticky rice \$11

**Koi Pa (Tilapia)**

Served with lettuces, napa, and basil come with sticky rice \$11

**Koi Goong ( Shrimp)**

Served with lettuces, napa, and basil come with sticky rice \$15

**Yum chicken feet salad (boneless)**

\$10  
pickle garlic, red bell, green bell, carrot, white onion, cilantro and crush peanuts with homemade sauce

**Sare Goong (ask the server)**

\$16.50  
Ginger sauce, bed of cabbage, served the lettuces on the side with the rice

**Oyster (dozen)**

\$16.50  
Ginger sauce, bed of cabbage, served with lettuces on the side and the with rice

**Phan Seen (stir beef)**

\$11

Come with deep fried egg rolls, and mix vegetables on the side also served with vermicelli noodles and sweet & sour sauce

Nam Neung(grill ground pork)

\$11

Come with deep fried egg rolls, and mix vegetables on the side also served with vermicelli noodles and sweet & sour sauce

#### Deserts

Sweet Rice Mango

\$3.50

Banana Ice Cream

\$3.50

Deep Fried Ice Cream

\$3.50

Combo Sweet Rice Mango, banana, and ice cream

\$6

#### Drinks & Beverages (sodas)

Sunkist

\$1.25

Coke, diet & regular

Sprite, diet & regular

Pepsi, diet & regular

#### (coffee)

Thai ice tea

\$2.00

Thai ice coffee

Hot tea

\$1.00

#### Imported Beers

Heineken

\$3.50

Singha Thai beer

Sting Tao

Laos beer

Sapporo

#### Wines

Chardonnay

\$3.50

White Zinfandel

Merlot

Reselling