

Ranking Sheet

Address: 1008 W Wright St

Date: 10-8-2014

Deconstruction parameters:

					one =	two =	three =	four =	five =	
1	Access - empty lot one side, 8+ ft other side	5	x	5	25	homes tight both sides	home 2 sides; driveway	home 2 sides dbl drive	home 1 side, empty lot	empty lot 2 sides
2	Value - lumber rough 2 sides	4	x	2	8	S4S' lumber	nice petina on lumber	lumber rough 2 sides	lumber rough 4 sides	circle sawn lumber
3	Value - nice doors/trim	1	x	3	3	hollow doors/damaged	panel doors painted	panel door/some paint	unpainted door/hware	nice hware/ less paint
4	Value - hardwood flooring clean	2	x	3	6	no hardwood	some hwood with paint	some clean hwood/carpet	hwood no carpet	all maple or better
5	Roof layers/replacement (on sheet goods)	4	x	2	8	2 layers + cedar/skip	1 layer + cedar/skip	1 layer on skip	1 layer + osb	1 layer + plywood
6	Unfinished attic	0	x	2	0	finished attic/clutter	mostly finished/clutter	some finishes/clutter	partial finish/ some clutter	unfinished, no clutter
7	Attic decking worth saving	1	x	1	1	no attic decking	attic decking no good	attic decking plain	attic decking nice	decking quality flooring
8	Blown-in insulation	0	x	-3	0	no insulation = -2	fiberglass batts = 0	minimal attic insulation	in attic only	in all exterior wall/attic
9	Sheetrock	5	x	2	10	no sheetrock	minimal sheetrock	1/2 sheetrock	all sheetrock	all shtrk/wood paneling
10	Extra wall finishes	1	x	-3	-3	1 layer of wall finishes	some dbl finishes	most dbl finishes	plasterboard/plaster	shtrk over plast/lathe
11	Extra ceiling finishes	1	x	-2	-2	1 layer of ceiling finish	some dbl finishes	most dbl finishes	plasterboard/plaster	drop ceiling over plaster
12	Vinyl tile	2	x	-1	-2	no vinyl tile = -1	1-2 small rooms	3-4 small rooms	most vinyl tile	all vinyl tile
13	Cream city brick chimney	5	x	1	5	concrete blk chimney=-1	brick cement mortar=0	no brick	red brick lime mortar	cream city lime mortar
14	Household debris minimal	-1	x	-3	3	no debris = -1	minimal debris = 0	moderate debris = 1	debris most rooms	debris deep every room
15	unfinished basement	-2	x	1	-2	completely finished=-2	ceiling finished/walls	few finished ceiling/wall	only few paneled walls	no walls/finishes
16	portion of the home gutted	1	x	3	3	no gutting = 0	minimal gutting	moderate gutting	mostly gutted	all gutted for remodel
17	vinyl replacement windows	3	x	2	6	no vinyl windows =0	1-2 vinyl windows = 1	3-5 vinyl windows	most vinyl windows	all vinyl windows
18	type of siding	4	x	1	4	vinyl/asphalt/cedar=-5	asphalt over 4" cedar=-1	vinyl over cedar 4" = 1	wood only	aluminum over 10" cedar
19	Damage from fire, water, etc.	-3	x	-3	9	no damage at all=-1	minimal/common = 0	some damage here/there	moderate/bad damage	extensive damage!!
20	Other: misc. issues you rank		x	0	0					
TOTAL SCORE					82				2x4 act rafters	

Notes: Side yard is open, back yard is open
Has a few nice salvage items

- 2x4 act rafters
- 2x4 nom ceiling joist
- 2x6 joists
- 2x8 joists

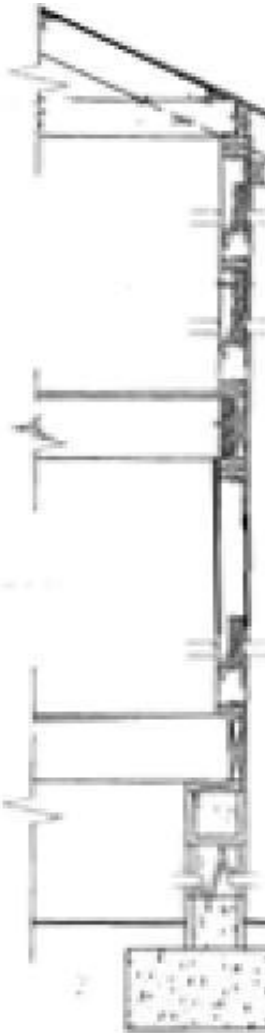



11

12

13

14

15

16

17

18

19

20

21

22

23

24

25

26

27

28

29

30

31

32

33

34

35

36

37

38

39

40

41

42

43

44

45

46



11

12

13

14

15

16

17

18

19

20

21

22

23

24

25

26

27

28

29

30

31

32

33

34

35

36

37

38

39

40

41

42

43

44

45

46



11

12

13

14

15

16

17

18

19

20

21

22

23

24

25

26

27

28

29

30

31

32

33

34

35

36

37

38

39

40

41

42

43

44

45

46



11

12

13

14

15

16

17

18

19

20

21

22

23

24

25

26

27

28

29

30

31

32

33

34

35

36

37

38

39

40

41

42

43

44

45

46



11

12

13

14

15

16

17

18

19

20

21

22

23

24

25

26

27

28

29

30

31

32

33

34

35

36

37

38

39

40

41

42

43

44

45

46



11

12

13

14

15

16

17

18

19

20

21

22

23

24

25

26

27

28

29

30

31

32

33

34

35

36

37

38

39

40

41

42

43

44

45

46



11

12

13

14

15

16

17

18

19

20

21

22

23

24

25

26

27

28

29

30

31

32

33

34

35

36

37

38

39

40

41

42

43

44

45

46



11

12

13

14

15

16

17

18

19

20

21

22

23

24

25

26

27

28

29

30

31

32

33

34

35

36

37

38

39

40

41

42

43

44

45

46



11

12

13

14

15

16

17

18

19

20

21

22

23

24

25

26

27

28

29

30

31

32

33

34

35

36

37

38

39

40

41

42

43

44

45

46



11

12

13

14

15

16

17

18

19

20

21

22

23

24

25

26

27

28

29

30

31

32

33

34

35

36

37

38

39

40

41

42

43

<