



LIVING WITH HISTORY

Certificate of Appropriateness

Milwaukee Historic Preservation Commission/200 E. Wells Street/Milwaukee, WI 53202/phone 414-286-5712/fax 414-286-3004

Property 524 N. WATER ST. East Side Commercial Historic District
Description of work New sign at front of building in sign band above storefront
Date issued 4/8/2015 PTS ID 101791 COA

In accordance with the provisions of Section 320-21 (11) and (12) of the Milwaukee Code of Ordinances, the Milwaukee Historic Preservation Commission has issued a certificate of appropriateness for the work listed above. The work was found to be consistent with preservation guidelines. The following conditions apply to this certificate of appropriateness:

The sign shall be installed as shown in the attached drawing and have dimensional lettering 1/8" aluminum plate letters stud mounted flush to fascia, letters to have matte painted finish

All work must be done in a craftsman-like manner, and must be completed within one year of the date this certificate was issued. Staff must approve any changes or additions to this certificate before work begins. Work that is not completed in accordance with this certificate may be subject to correction orders or citations. If you require technical assistance, please contact Carlen Hatala of the Historic Preservation staff as follows: Phone: (414) 286-5722 Fax: (414) 286-5722 E-mail: chatal@milwaukee.gov.

If permits are required, you are responsible for obtaining them from the Milwaukee Development Center. If you have questions about permit requirements, please consult the Development Center's web site, www.milwaukee.gov/build, or call (414) 286-8210.

City of Milwaukee Historic Preservation Staff

Copies to: Development Center, Ald. Robert Bauman, Contractor, Inspector Peter Schwartz (286-2537)

10'

BOSS MANAGEMENT

13'-7 1/8"

BOSS MANAGEMENT / SIGNAGE

ONE (1) SET OF NON-ILLUMINATED, DIMENSIONAL LETTERING
 1/8" ALUMINUM PLATE LETTERS STUD MOUNTED FLUSH TO FASCIA
 LETTERS TO HAVE MAP PAINTED FINISH

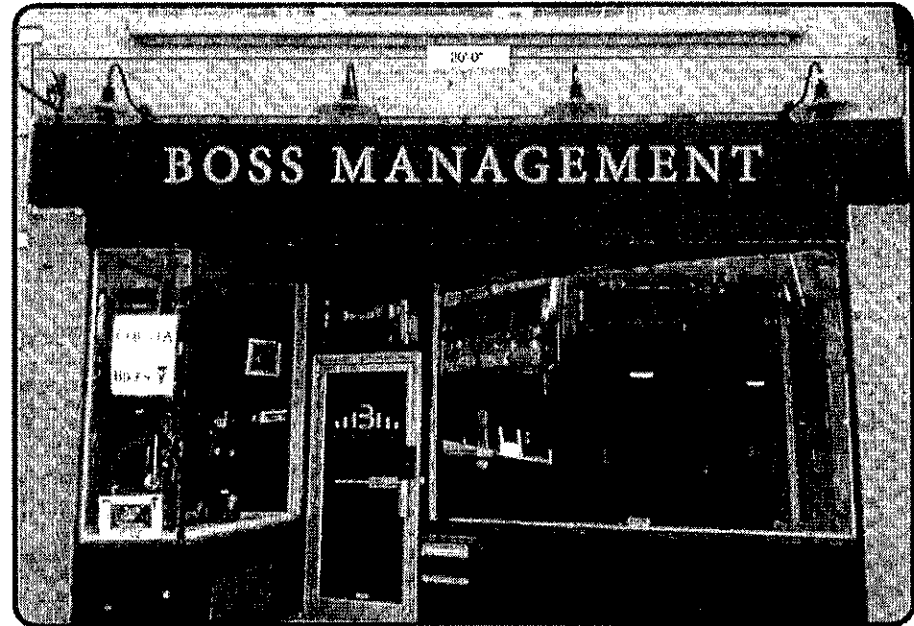
**Michael's Signs**

PH: (262) 534-8088
 TOLL FREE: (800) 554-8110

Client: BOSS MANAGEMENT Address: 524 N WATER ST. City, State: MILWAUKEE, WI Sales Rep: BILL PHISTER	Date: 3-27-15 Drawing #: 3(1)	REVISION 2-30-15	Illumination: <input checked="" type="checkbox"/> NO <input type="checkbox"/> YES Electrical Requirements: <input type="checkbox"/> YES <input type="checkbox"/> NO	Paint Colors (Alphabet): 10 MARCH 31 GOLD BUBBLE	Vinyl Film Colors (per Sheet):	Client Signature: Signature: _____ Date: _____
	Sheet: 1 of 1	Scale: 1"=1'	Sign Specifications: NOTED ABOVE	Quantity: 1	NOTICE: Michael's Signs, Inc. does NOT provide primary electrical to sign location - RESPONSIBILITY OF OTHERS. The ideas and designs contained in this original and unpublished drawing are the sole property of Michael's Signs, Inc. and MAY NOT BE USED OR REPRODUCED in whole or in part without written permission.	
	Designer: KD	NOTE: DUE TO THE PHYSICAL LIMITATIONS OF THE PAPER AND INK INVOLVED IN THIS PRINTING PROCESS, THIS CUSTOM ARTWORK IS NOT INTENDED TO PROVIDE AN EXACT MATCH TO THE ACTUAL FINISHED PAINTED PRODUCT.	NOTICE: Michael's Signs, Inc. does NOT provide primary electrical to sign location - RESPONSIBILITY OF OTHERS. The ideas and designs contained in this original and unpublished drawing are the sole property of Michael's Signs, Inc. and MAY NOT BE USED OR REPRODUCED in whole or in part without written permission.			
	NOTE: DUE TO THE PHYSICAL LIMITATIONS OF THE PAPER AND INK INVOLVED IN THIS PRINTING PROCESS, THIS CUSTOM ARTWORK IS NOT INTENDED TO PROVIDE AN EXACT MATCH TO THE ACTUAL FINISHED PAINTED PRODUCT.	NOTICE: Michael's Signs, Inc. does NOT provide primary electrical to sign location - RESPONSIBILITY OF OTHERS. The ideas and designs contained in this original and unpublished drawing are the sole property of Michael's Signs, Inc. and MAY NOT BE USED OR REPRODUCED in whole or in part without written permission.				