



Certificate of Appropriateness

Milwaukee Historic Preservation Commission/200 E. Wells Street/Milwaukee, WI 53202/phone 414-286-5712/fax 414-286-3004

Property 601 W. HISTORIC MITCHELL ST. Mitchell Street Historic District
Description of work Applicant proposes to remove two Cricket signs installed in 2008 and replace them with new ones at the same locations.
Date issued 3/24/2015 PTS ID 101031 COA

In accordance with the provisions of Section 320-21 (11) and (12) of the Milwaukee Code of Ordinances, the Milwaukee Historic Preservation Commission has issued a certificate of appropriateness for the work listed above. The work was found to be consistent with preservation guidelines. The following conditions apply to this certificate of appropriateness:

The current Cricket signs are installed at the corner storefront in the sign zone above transom windows. The tallest portion of the signs are 15 inches tall and the width is 4'-8" long. They are individually illuminated letters.

The proposed signs will be taller, at 20 inches and longer at 6'-3 15/16". They will fill most of the sign band area that is 1'-10" or 22 inches in height.

The letters will be mounted to the raceway at the baseline.

No portion of the sign can extend above or below the borders of the sign band zone.

All work must be done in a craftsman-like manner, and must be completed within one year of the date this certificate was issued. Staff must approve any changes or additions to this certificate before work begins. Work that is not completed in accordance with this certificate may be subject to correction orders or citations. If you require technical assistance, please contact Carlen Hatala of the Historic Preservation staff as follows: Phone: (414) 286-5722 Fax: (414) 286-5722 E-mail: chatal@milwaukee.gov.

If permits are required, you are responsible for obtaining them from the Milwaukee Development Center. If you have questions about permit requirements, please consult the Development Center's web site, www.milwaukee.gov/build, or call (414) 286-8210.

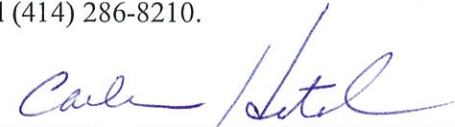
A handwritten signature in blue ink, appearing to read "Carl Hotal", is written over a horizontal line.

City of Milwaukee Historic Preservation Staff

Copies to: Development Center, Ald. Jose Perez, Contractor , Inspector Robert McInnes (286-2518)

Existing



"K" Height: 15"

Sign Width: 4'-8"

**Current
signs were
installed in
2008**

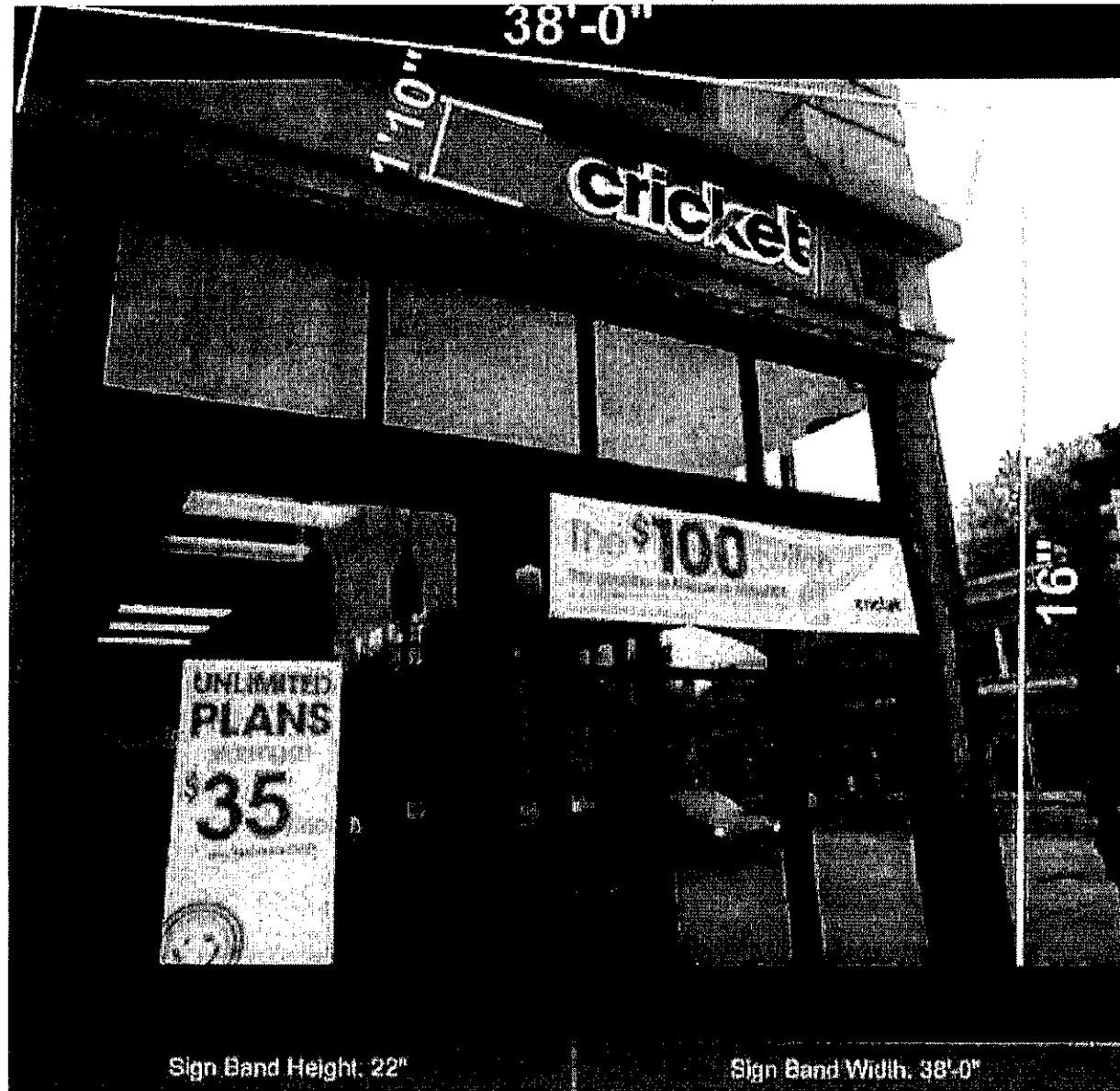

Dimensions

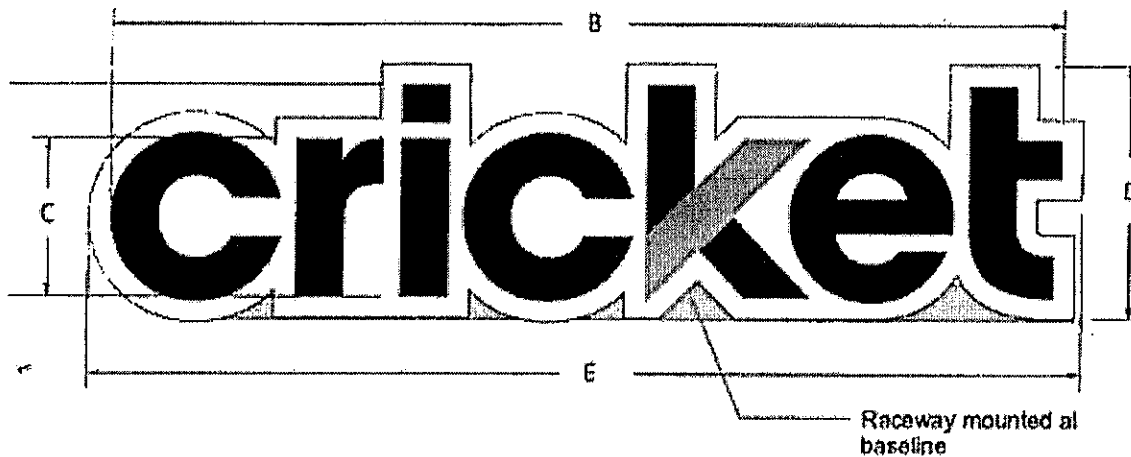

Product Code	A	B	C	D	E	SF
Custom	1'-4 7/16"	6'-3/4"	1'-3/16"	1'-8"	6'-3 15/16"	10.5

All raceways to be painted to match corresponding fascia colors

Proposed new signs