



CERTIFICATE OF APPROPRIATENESS APPLICATION FORM

Incomplete applications will not be processed for Commission review.

Please print legibly.

1. **HISTORIC NAME OF PROPERTY OR HISTORIC DISTRICT:** (if known)

Historic Mitchell Street

ADDRESS OF PROPERTY:

601 W Historic Mitchell Street, Milwaukee WI 53204

2. **NAME AND ADDRESS OF OWNER:**

Name(s): Eric Seegers

Address: 601 West Historic Mitchell St

City: Milwaukee

State: Wisconsin

ZIP: 53204

Email:

Telephone number (area code & number) Daytime: 414-807-8292

Evening: 414-807-8292

3. **APPLICANT, AGENT OR CONTRACTOR:** (if different from owner)

Name(s): Bauer Sign Company

Address: 2500 S 170th Street

City: New Berlin

State: Wisconsin

ZIP Code: 53151

Email: adlugi@bauersignusa.com

Telephone number (area code & number) Daytime: 262-784-0500

Evening:

4. **ATTACHMENTS:** (Because projects can vary in size and scope, please call the HPC Office at 414-286-5712 for submittal requirements)

A. REQUIRED FOR MAJOR PROJECTS:

Photographs of affected areas & all sides of the building (annotated photos recommended)

Sketches and Elevation Drawings (1 full size and 1 reduced to 11" x 17" or 8 1/2" x 11")

A digital copy of the photos and drawings is also requested.

Material and Design Specifications (see next page)

B. NEW CONSTRUCTION ALSO REQUIRES:

Floor Plans (1 full size and 1 reduced to a maximum of 11" x 17")

☒ Site Plan showing location of project and adjoining structures and fences

**PLEASE NOTE: YOUR APPLICATION CANNOT BE PROCESSED UNLESS
BOTH PAGES OF THIS FORM ARE PROPERLY COMPLETED
AND SIGNED.**

5. **DESCRIPTION OF PROJECT:**

Tell us what you want to do. Describe all proposed work including materials, design, and dimensions. Additional pages may be attached.

Install (2) building signs that display "cricket" at the location per artwork attached.

6. **SIGNATURE OF APPLICANT:**

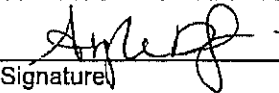
Signature

Bauer Sign Co (Angela Dlugi)
Please print or type name

2/23/2015
Date

This form and all supporting documentation **MUST** arrive by 12:00 noon on the deadline date established to be considered at the next Historic Preservation Commission Meeting. Any information not provided to staff in advance of the meeting will not be considered by the Commission during their deliberation. Please call if you have any questions and staff will assist you.

Hand Deliver or Mail Form to:
Historic Preservation Commission
City Clerk's Office
200 E. Wells St. Room B-4
Milwaukee, WI 53202

PHONE: (414) 286-5722

FAX: (414) 286-3004

www.milwaukee.gov/hpc

Or click the **SUBMIT** button to automatically email this form for submission.

SUBMIT

Exterior Site Plan | Custom

SOUTH WATER
SIGNS



Product Code	A	B	C	D	E	F
CAMP	1'-4 1/2"	1'-3 1/4"	1'-3 1/2"	1'-4"	8'-3 15/16"	13'-6"

All roadways to be painted to match corresponding facade colors

Proposed

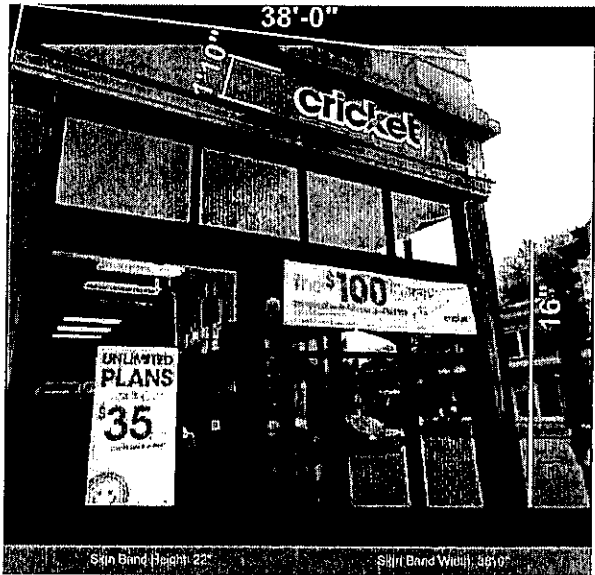

Existing



934 N. Church Road
Elmhurst, IL 60126
P 630.333.4900 F 630.333.4916

Revision notes:

cricket

Client	Cricket	Drawn by	NKR
SWS Job#	7010210	Checked by	-
Title	Secondary ID	Scale	NTS
Date	12/09/14	Revision	-
		Page	4

Exterior Site Plan | Custom

SOUTH WATER
SIGNS

E-02

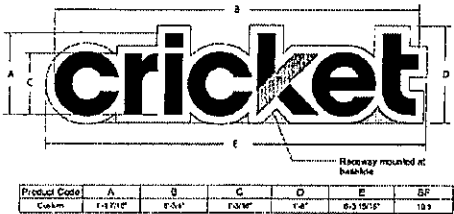

All raceways to be painted to match corresponding fascia colors

Proposed

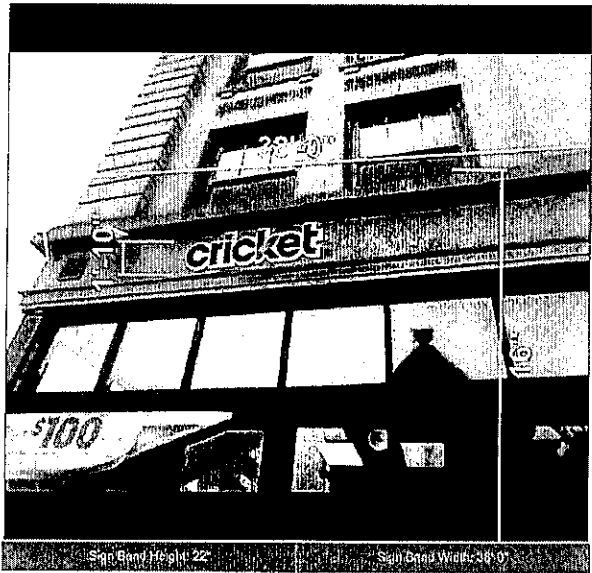

Existing



934 N. Church Road
Elmhurst, IL 60126
P 630.333.4900 F 630.333.4915

Revision notes:

cricket

Client:	Cricket	Drawn by:	NKR
SW's Job#	7010216	Checked by:	-
Title:	Main ID	Scale:	NTS
Date:	12/09/14	Revision:	-
		Page:	5