

# MILWAUKEE PUBLIC SCHOOLS - WASHINGTON HIGH SCHOOL

## WINDOW AND DOOR REPLACEMENT

2525 SHERMAN BOULEVARD  
MILWAUKEE, WISCONSIN 53210  
ZS LLC PROJECT NO.: 7378

### OWNER:

MILWAUKEE PUBLIC SCHOOLS  
1124 NORTH 11th STREET  
MILWAUKEE, WI 53233



**MILWAUKEE  
PUBLIC SCHOOLS**

### ARCHITECT/ENGINEER:

ZS LLC  
10501 WEST RESEARCH DRIVE, SUITE 207  
MILWAUKEE, WI 53226



Milwaukee Public Schools  
Washington High School  
2525 North Sherman Blvd.  
Milwaukee, WI 53210

MILWAUKEE HPC  
SUBMISSION



WASHINGTON HIGH SCHOOL - HISTORICAL PHOTOGRAPH

### INDEX DRAWINGS:

Sheet List	
Sheet Number	Sheet Name
1	GENERAL PROJECT INFORMATION
2	WHS AERIAL VIEWS
3	WHS OVERALL ELEVATION PHOTOS
4	WINDOW PHOTOS
5	DOOR PHOTOS
6	EXTERIOR ELEVATIONS
7	NORTH COURTYARD ELEVATIONS
8	SOUTH COURTYARD ELEVATIONS
9	ENLARGED EXTERIOR ELEVATIONS
10	WOOD WINDOW DETAILS
11	WOOD WINDOW DETAILS
12	WOOD WINDOW DETAILS
13	METAL WINDOW DETAILS
14	METAL WINDOW DETAILS
15	METAL WINDOW DETAILS
16	DOOR ELEVATIONS
17	MISCELLANEOUS EXTERIOR ELEVATIONS
18	METAL WINDOW SCHEDULE
19	METAL WINDOW SCHEDULE

### LOCATION MAP:



PROJECT LOCATION



No.	Description	Date

### Owner:

MILWAUKEE PUBLIC SCHOOLS  
1124 NORTH 11th STREET  
MILWAUKEE, WI 53233

### GENERAL PROJECT INFORMATION

Project number 7378  
Date 2/12/2015

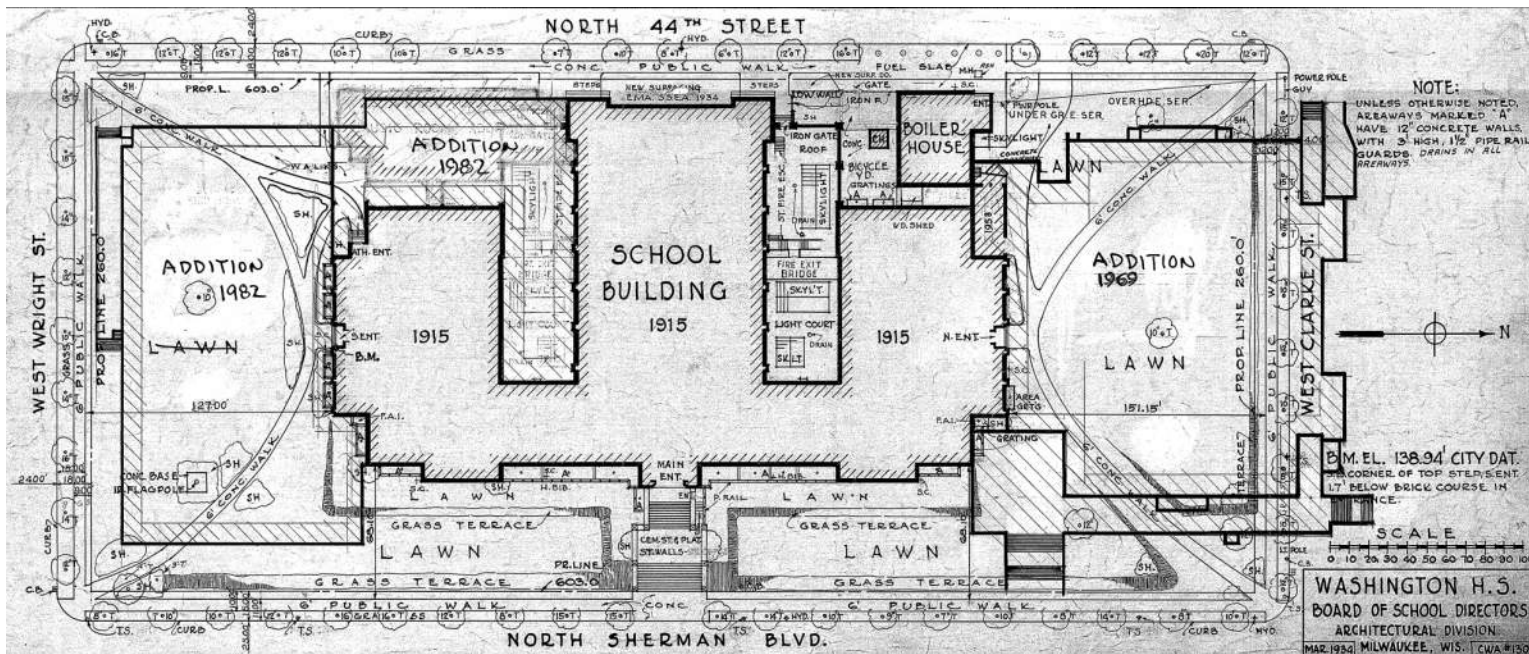

WASHINGTON HIGH SCHOOL HISTORICAL AERIAL VIEW



WASHINGTON HIGH SCHOOL AERIAL VIEW, 2015

**ZS**  
10501 West Research Drive, Suite 207  
Milwaukee, Wisconsin 53226  
Phone: (414) 727-0000  
Fax: (414) 727-0000  
www.zsfc-us.com

**Milwaukee Public Schools**  
**Washington High School**  
2525 North Sherman Blvd.  
Milwaukee, WI 53210

**MILWAUKEE HPC SUBMISSION**

No.	Description	Date

**Owner:**  
MILWAUKEE PUBLIC SCHOOLS  
1124 NORTH 11th STREET  
MILWAUKEE, WI 53233

**WHS AERIAL VIEWS**

Project number 7378  
Date 2/12/2015





EAST ELEVATION, 1916



WEST ELEVATION (LOOKING NORTH), 1916



WEST ELEVATION (LOOKING SOUTH), 1916



SOUTH ELEVATION, 1916



EAST ELEVATION, 2015



WEST ELEVATION, 2015



SOUTH ELEVATION, 2015



NORTH ELEVATION, 2015

**ZS**  
10501 West Research Drive, Suite 207  
Milwaukee, Wisconsin 53226  
Phone: (414) 727-5000  
Fax: (414) 727-6666  
www.zsfc-us.com

Milwaukee Public Schools  
Washington High School  
2525 North Sherman Blvd.  
Milwaukee, WI 53210

MILWAUKEE HPC  
SUBMISSION

No.	Description	Date

**Owner:**  
MILWAUKEE PUBLIC SCHOOLS  
1124 NORTH 11th STREET  
MILWAUKEE, WI 53233

**WHS OVERALL  
ELEVATION  
PHOTOS**

Project number 7378  
Date 2/12/2015



EAST ELEVATION



COMMON EAST ELEVATION WINDOW



WEST ELEVATION COURTYARD VIEW



COURTYARD WINDOWS



MAIN ENTRANCE



MAIN ENTRANCE



WEST ELEVATION LOOKING SOUTH



WEST ELEVATION UPPER



ORIGINAL MAIN ENTRANCE



ORIGINAL MAIN ENTRANCE



WEST ELEVATION LOWER



GYM WINDOWS

**ZS**  
10501 West Research Drive, Suite 207  
Milwaukee, Wisconsin 53228  
Phone: (414) 727-5000  
Fax: (414) 727-6666  
www.zsfc-us.com

**Milwaukee Public Schools**  
Washington High School  
2525 North Sherman Blvd.  
Milwaukee, WI 53210

**MILWAUKEE HPC  
SUBMISSION**

No.	Description	Date

**Owner:**  
MILWAUKEE PUBLIC SCHOOLS  
1124 NORTH 11th STREET  
MILWAUKEE, WI 53233

**WINDOW PHOTOS**

Project number 7378  
Date 2/12/2015





ORIGINAL MAIN ENTRANCE, 1916



ORIGINAL MAIN ENTRANCE, 1930



ORIGINAL MAIN ENTRANCE, 2015



GYM DOORS ON SHERMAN BOULEVARD



GYM DOORS ON 44TH STREET



FRONT MAIN ENTRANCE ON SHERMAN BOULEVARD



OLD GYM DOOR ON 44TH STREET



FRONT MIDDLE ENTRANCE ON SHERMAN BOULEVARD



CAFETERIA DOORS ON SHERMAN BOULEVARD

**ZS**  
10501 West Research Drive, Suite 207  
Milwaukee, Wisconsin 53228  
Phone: (414) 727-5000  
Fax: (414) 727-6666  
www.zsfc-us.com

**Milwaukee Public Schools**  
**Washington High School**  
**2525 North Sherman Blvd.**  
**Milwaukee, WI 53210**

**MILWAUKEE HPC  
SUBMISSION**

No.	Description	Date

**Owner:**  
MILWAUKEE PUBLIC SCHOOLS  
1124 NORTH 11th STREET  
MILWAUKEE, WI 53233

**DOOR PHOTOS**

Project number 7378  
Date 2/12/2015

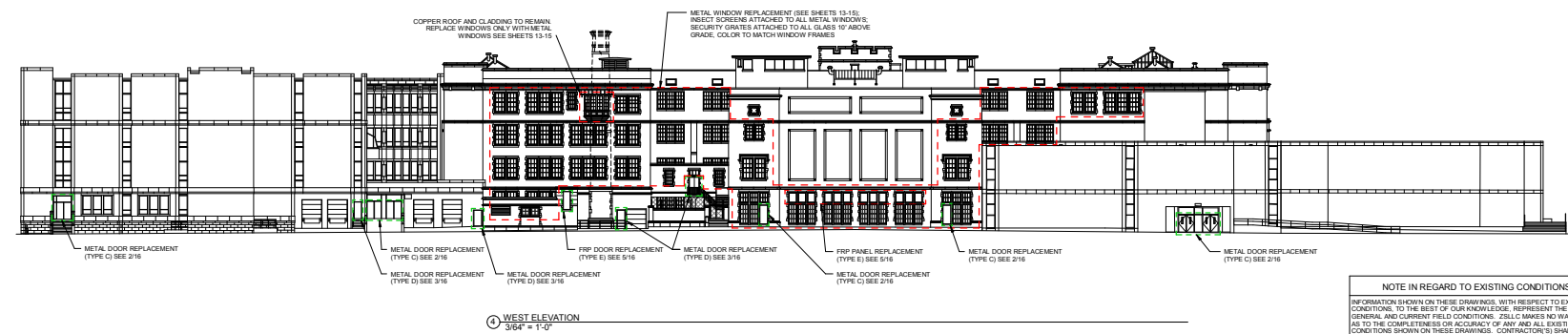

NOTE IN REGARD TO EXISTING CONDITIONS

INFORMATION SHOWN ON THESE DRAWINGS, WITH RESPECT TO EXISTING CONDITIONS, TO THE BEST OF OUR KNOWLEDGE, REPRESENT THE GENERAL AND CURRENT FIELD CONDITIONS. ZSLC MAKES NO WARRANTY AS TO THE COMPLETENESS OR ACCURACY OF ANY AND ALL EXISTING CONDITIONS SHOWN ON THESE DRAWINGS. CONTRACTOR(S) SHALL VERIFY ALL EXISTING CONDITIONS RELATED TO THE NEW WORK AND REPORT TO THE ENGINEER FOR REVIEW ANY DISCREPANCIES BEFORE PROCEEDING WITH ANY WORK. PRIOR TO THE BEGINNING OF THE REVIEW AND SUBSEQUENT RESOLUTION OF DISCREPANCIES BY THE ENGINEER IS SUBJECT TO REMOVAL AND REPLACEMENT AT NO ADDITIONAL COST OR BURDEN TO THE CONTRACT.



Milwaukee Public Schools  
Washington High School  
2525 North Sherman Blvd.  
Milwaukee, WI 53210

MILWAUKEE HPC  
SUBMISSION[illegible]

**Owner:**  
MILWAUKEE PUBLIC SCHOOLS  
1124 NORTH 11th STREET  
MILWAUKEE, WI 53233

## EXTERIOR ELEVATIONS

Project number	7378
Date	2/12/2015



Milwaukee Public Schools  
Washington High School  
2525 North Sherman Blvd.  
Milwaukee, WI 53210

MILWAUKEE HPC  
SUBMISSION[illegible]

Owner:

MILWAUKEE PUBLIC SCHOOLS  
1124 NORTH 11th STREET  
MILWAUKEE, WI 53233

NORTH  
COURTYARD  
ELEVATIONS

Project number	7378
Date	2/12/2015

7

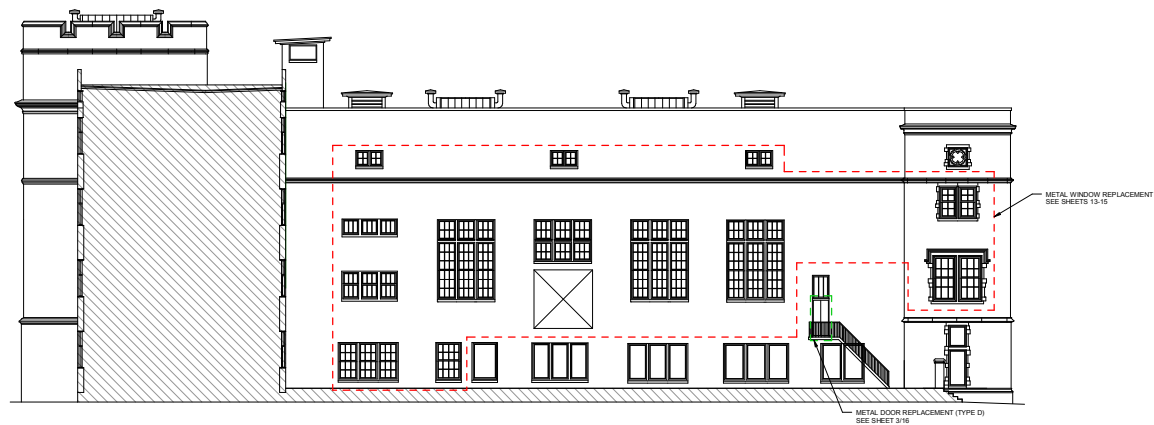

① NORTH COURTYARD-NORTH ELEVATION  
3/32" = 1'-0"

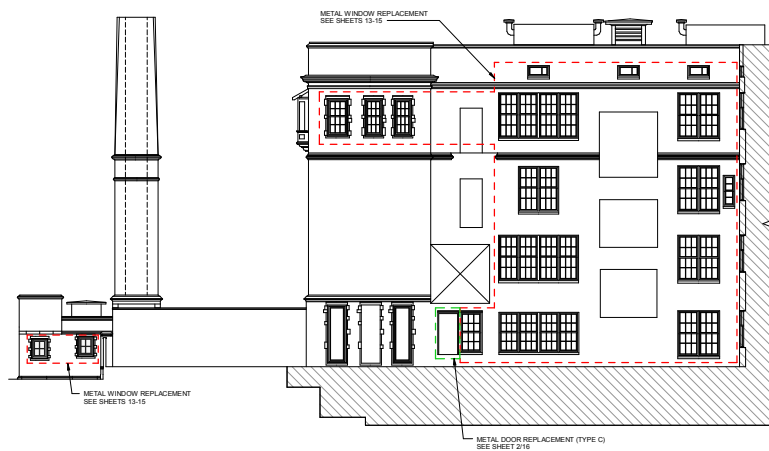

③ NORTH COURTYARD-SOUTH ELEVATION  
3/32" = 1'-0"

NOTE IN REGARD TO EXISTING CONDITIONS

INFORMATION SHOWN ON THESE DRAWINGS, WITH RESPECT TO EXISTING CONDITIONS, TO THE BEST OF OUR KNOWLEDGE, REPRESENTS AN ENGINEER'S GENERAL FIELD CHECK. CONTRACTOR(S) MAKES NO WARRANTY AS TO THE COMPLETENESS OR ACCURACY OF ANY AND ALL EXISTING CONDITIONS SHOWN ON THESE DRAWINGS. CONTRACTOR(S) SHALL VERIFY ALL EXISTING CONDITIONS RELATED TO THE NEW WORK AND REPORT TO THE ENGINEER FOR REVIEW ANY DISCREPANCIES BEFORE COMMENCING ANY WORK. ANY WORK PERFORMED PRIOR TO ENGINEER REVIEW AND SUBSEQUENT RESOLUTION OF DISCREPANCIES BY THE ENGINEER IS SUBJECT TO REMOVAL AND REPLACEMENT AT NO ADDITIONAL COST OR BURDEN TO THE CONTRACT.



10501 West Research Drive, Suite 207  
Milwaukee, Wisconsin 53226  
Phone: (414) 727-5000  
Fax: (414) 727-6666  
[www.zsilc-us.com](http://www.zsilc-us.com)

Milwaukee Public Schools  
Washington High School  
2525 North Sherman Blvd.  
Milwaukee, WI 53210

## MILWAUKEE HPC SUBMISSION

[illegible]

**Owner:**  
MILWAUKEE PUBLIC SCHOOLS  
1124 NORTH 11th STREET  
MILWAUKEE, WI 53233

SOUTH  
COURTYARD  
ELEVATIONS

Project number	7378
Date	2/12/2015

8



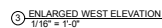
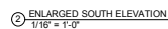
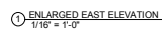

**NOTE IN REGARD TO EXISTING CONDITIONS**

INFORMATION SHOWN ON THESE DRAWINGS, WITH RESPECT TO EXISTING CONDITIONS, TO THE BEST OF OUR KNOWLEDGE, REPRESENT THE BELIEF OF OUR COMPANY AND OUR ENGINEER. WE MAKE NO WARRANTY AS TO THE COMPLETENESS OR ACCURACY OF ANY AND ALL EXISTING CONDITIONS SHOWN ON THESE DRAWINGS. CONTRACTOR(S) SHALL VERIFY ALL EXISTING CONDITIONS RELATED TO THE NEW WORK AND REPORT TO THE ENGINEER FOR REVIEW ANY DISCREPANCIES BEFORE PERFORMING ANY WORK. ANY WORK PERFORMED PRIOR TO ENGINEER REVIEW AND SUBSEQUENT RESOLUTION OF DISCREPANCIES BY THE ENGINEER IS SUBJECT TO THE ENGINEER'S DETERMINATION AT NO ADDITIONAL COST OR BURDEN TO THE CONTRACT.

MILWAUKEE HPC  
SUBMISSION[illegible]

**Owner:**  
MILWAUKEE PUBLIC SCHOOLS  
1124 NORTH 11th STREET  
MILWAUKEE, WI 53233

## ENLARGED EXTERIOR ELEVATIONS

Project number	7378
Date	2/12/2015

9

NOTE IN REGARD TO EXISTING CONDITIONS

INFORMATION SHOWN ON THESE DRAWINGS, WITH RESPECT TO EXISTING CONDITIONS, TO THE BEST OF OUR KNOWLEDGE, REPRESENTS THE GENERAL AND CURRENT FIELD CONDITIONS. ZSLLC MAKES NO WARRANTY AS TO THE COMPLETENESS OR ACCURACY OF ANY AND ALL EXISTING CONDITIONS SHOWN ON THESE DRAWINGS. CONTRACTOR(S) SHALL VERIFY ALL EXISTING CONDITIONS RELATED TO THE NEW WORK AND REPORT TO THE ENGINEER FOR REVIEW ANY DISCREPANCIES BEFORE PERFORMING ANY WORK. ANY WORK PERFORMED PRIOR TO ENGINEER REVIEW AND SUBSEQUENT RESOLUTION OF DISCREPANCIES BY THE ENGINEER IS SUBJECT TO REMOVAL AND REPLACEMENT AT NO ADDITIONAL COST OR BURDEN TO THE CONTRACT.



10501 West Research Drive, Suite 207  
Milwaukee, Wisconsin 53226  
Phone: (414) 727-5000  
Fax: (414) 727-6666  
www.zsllc-usa.com

**Milwaukee Public Schools**  
**Washington High School**  
**2525 North Sherman Blvd.**  
**Milwaukee, WI 53210**

**MILWAUKEE HPC  
SUBMISSION**

No.	Description	Date

**Owner:**  
MILWAUKEE PUBLIC SCHOOLS  
1124 NORTH 11th STREET  
MILWAUKEE, WI 53233

**WOOD WINDOW  
DETAILS**

Project number 7378  
Date 2/12/2015

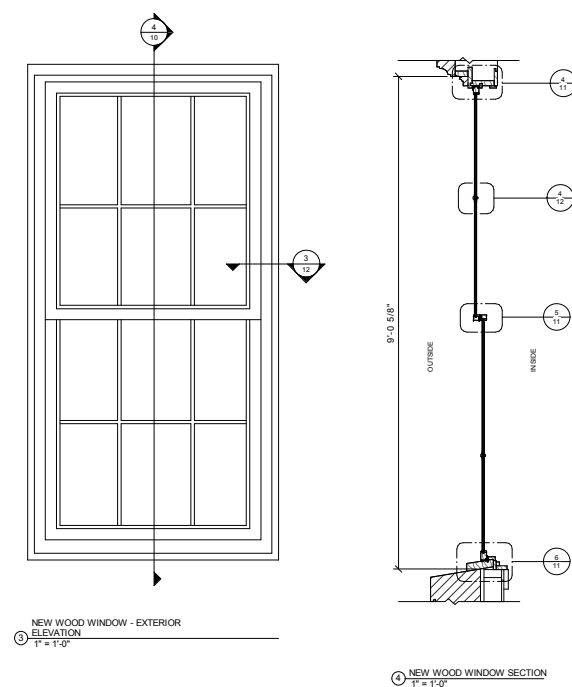
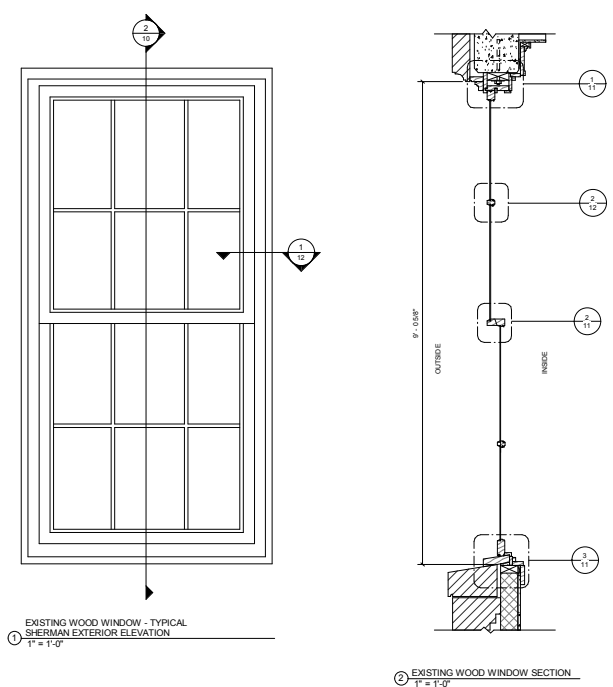



**Milwaukee Public Schools**  
Washington High School  
2525 North Sherman Blvd.  
Milwaukee, WI 53210

## MILWAUKEE HPC SUBMISSION

[illegible]

Owner:

MILWAUKEE PUBLIC SCHOOLS  
1124 NORTH 11th STREET  
MILWAUKEE, WI 53233

## WOOD WINDOW DETAILS

Project number	7378
Date	2/12/2015

11

NOTE IN REGARD TO EXISTING CONDITIONS

INFORMATION SHOWN ON THESE DRAWINGS, WITH RESPECT TO EXISTING CONDITIONS, TO THE BEST OF OUR KNOWLEDGE, REPRESENT THE GENERAL AND CURRENT FIELD CONDITIONS. ZSLC MAKES NO WARRANTY AS TO THE COMPLETENESS OR ACCURACY OF ANY AND ALL EXISTING CONDITIONS SHOWN ON THESE DRAWINGS. CONTRACTOR'S SHALL VERIFY ALL EXISTING CONDITIONS PRIOR TO THE NEW WORK AND REPORT TO THE ENGINEER FOR REVIEW ANY DISCREPANCIES BEFORE PERFORMING ANY WORK. ANY WORK PERFORMED PRIOR TO ENGINEER REVIEW AND SUBSEQUENT RESOLUTION OF DISCREPANCIES BY THE ENGINEER IS SUBJECT TO REMOVAL AND REPLACEMENT AT NO ADDITIONAL COST OR BURDEN TO THE CONTRACT.

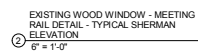
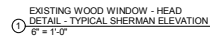



NOTE IN REGARD TO EXISTING CONDITIONS

INFORMATION SHOWN ON THESE DRAWINGS, WITH RESPECT TO EXISTING CONDITIONS, TO THE BEST OF OUR KNOWLEDGE, REPRESENTS THE GENERAL AND CURRENT FIELD CONDITIONS. ZSLC MAKES NO WARRANTY AS TO THE COMPLETENESS OR ACCURACY OF ANY AND ALL EXISTING CONDITIONS SHOWN ON THESE DRAWINGS. CONTRACTOR(S) SHALL VERIFY ALL EXISTING CONDITIONS RELATED TO THE NEW WORK AND REPORT TO THE ENGINEER FOR REVIEW ANY DISCREPANCIES BEFORE PERFORMING ANY WORK. ANY WORK PERFORMED PRIOR TO ENGINEER REVIEW AND SUBSEQUENT RESOLUTION OF DISCREPANCIES BY THE ENGINEER IS SUBJECT TO REMOVAL AND REPLACEMENT AT NO ADDITIONAL COST OR BURDEN TO THE CONTRACT.



10501 West Research Drive, Suite 207  
Milwaukee, Wisconsin 53226  
Phone: (414) 727-5000  
Fax: (414) 727-6666  
www.zslc-us.com

Milwaukee Public Schools  
Washington High School  
2525 North Sherman Blvd.  
Milwaukee, WI 53210

MILWAUKEE HPC  
SUBMISSION

No.	Description	Date

Owner:  
MILWAUKEE PUBLIC SCHOOLS  
1124 NORTH 11th STREET  
MILWAUKEE, WI 53233

WOOD WINDOW  
DETAILS

Project number 7378  
Date 2/12/2015

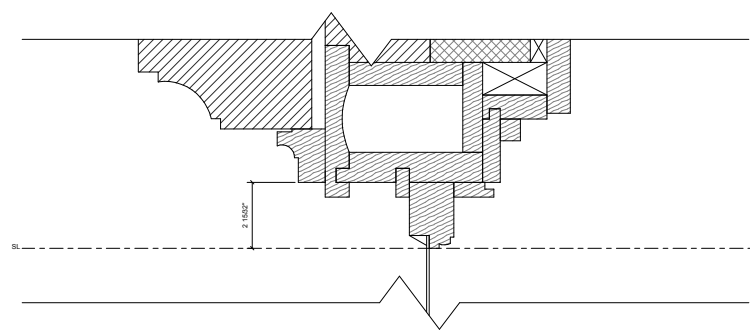

EXISTING WOOD WINDOW - JAMB DETAIL  
① - TYPICAL SHERMAN ELEVATION  
6" = 1'-0"

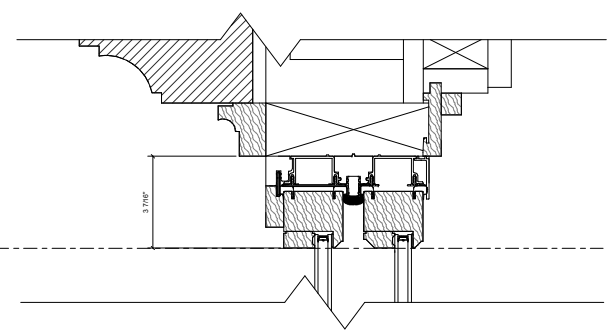

NEW METAL WINDOW - JAMB DETAIL  
③ 6" = 1'-0"

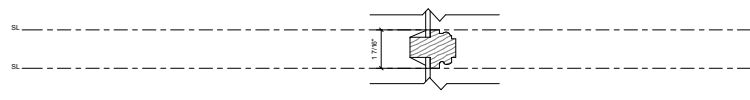

EXISTING WOOD WINDOW - MUNTIN  
DETAIL  
② 6" = 1'-0"

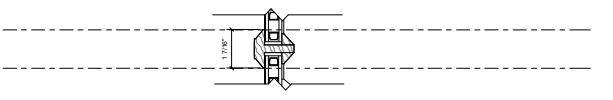

NEW METAL WINDOW - MUNTIN DETAIL  
④ 6" = 1'-0"

INFORMATION SHOWN ON THESE DRAWINGS, WITH RESPECT TO EXISTING CONDITIONS, TO THE BEST OF OUR KNOWLEDGE, REPRESENT THE GENERAL AND CURRENT FIELD CONDITIONS. ZSLC MAKES NO WARRANTY AS TO THE COMPLETENESS OR ACCURACY OF ANY AND ALL EXISTING CONDITIONS SHOWN ON THESE DRAWINGS. CONTRACTOR'S SHALL VERIFY EXISTING CONDITIONS RELATIVE TO THE NEW WORK AND REPORT TO THE ENGINEER FOR REVIEW ANY DISCREPANCIES BEFORE PERFORMING ANY WORK. ANY WORK PERFORMED PRIOR TO ENGINEER REVIEW AND SUBSEQUENT RESOLUTION OF DISCREPANCIES BY THE ENGINEER IS SUBJECT TO REMOVAL AND REPLACEMENT AT NO ADDITIONAL COST OR BURDEN TO THE CONTRACT.



## MILWAUKEE HPC SUBMISSION

[illegible]

**Owner:**  
MILWAUKEE PUBLIC SCHOOLS  
1124 NORTH 11th STREET  
MILWAUKEE, WI 53233

## METAL WINDOW DETAILS

Project number	7378
Date	2/12/2015

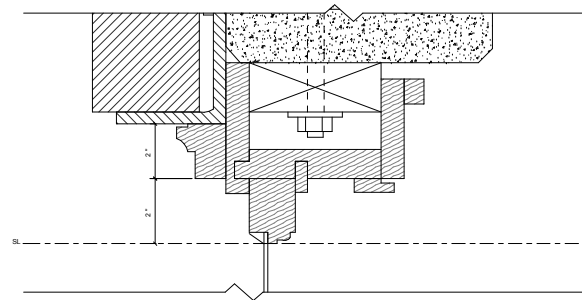

① 44TH STREET WINDOW HEAD DETAIL  
6" = 1'-0"

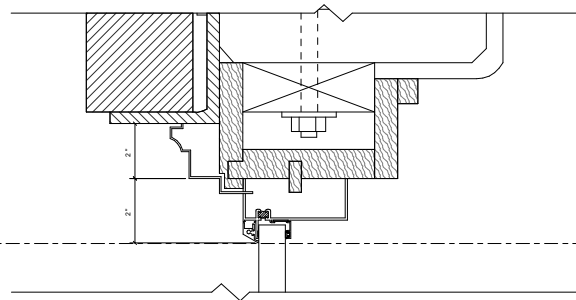

② NEW METAL WINDOW - HEAD DETAIL  
6" = 1'-0"

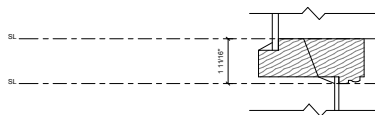

EXISTING WOOD WINDOW - MEETING  
RAIL DETAIL - TYPICAL 44TH STREET  
③ ELEVATION  
6" = 1'-0"

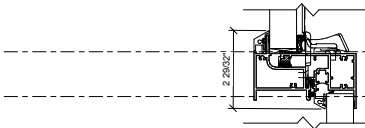

NEW METAL WINDOW - MEETING RAIL  
④ DETAIL  
6" = 1'-0"

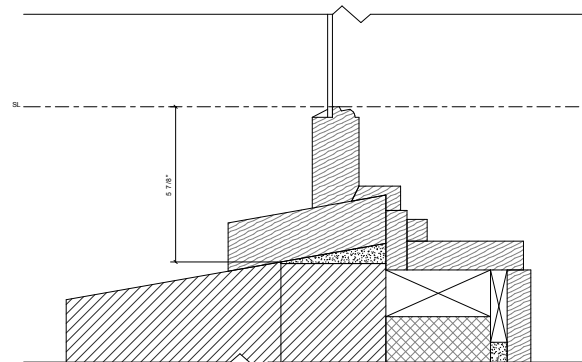

⑤ 44TH STREET WINDOW SILL DETAIL  
6" = 1'-0"

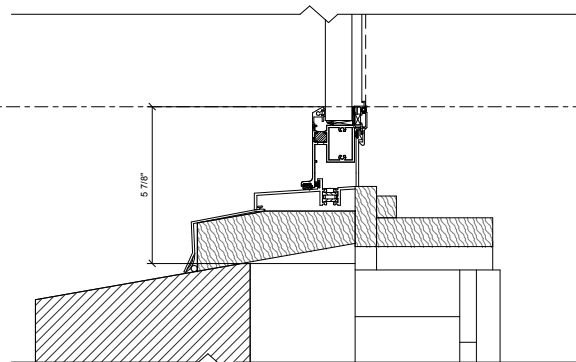

⑥ NEW METAL WINDOW - SILL DETAIL  
6" = 1'-0"

NOTE IN REGARD TO EXISTING CONDITIONS  
INFORMATION SHOWN ON THESE DRAWINGS, WITH RESPECT TO EXISTING CONDITIONS, TO THE BEST OF OUR KNOWLEDGE, REPRESENT THE GENERAL AND CURRENT FIELD CONDITIONS. ZSLLC MAKES NO WARRANTY AS TO THE COMPLETENESS OR ACCURACY OF ANY AND ALL EXISTING CONDITIONS SHOWN ON THESE DRAWINGS. CONTRACTOR(S) SHALL VERIFY ALL EXISTING CONDITIONS RELATED TO THE NEW WORK AND REPORT TO THE ENGINEER FOR REVIEW ANY DISCREPANCIES BEFORE PERFORMING ANY WORK. ANY WORK PERFORMED PRIOR TO ENGINEER REVIEW AND SUBSEQUENT RESOLUTION OF DISCREPANCIES BY THE ENGINEER IS SUBJECT TO REMOVAL AND REPLACEMENT AT NO ADDITIONAL COST OR BURDEN TO THE CONTRACT.

**ZS**  
10501 West Research Drive, Suite 207  
Milwaukee, Wisconsin 53226  
Phone: (414) 727-5000  
Fax: (414) 727-6666  
www.zsllc-us.com

Milwaukee Public Schools  
Washington High School  
2525 North Sherman Blvd.  
Milwaukee, WI 53210

MILWAUKEE HPC  
SUBMISSION

No.	Description	Date

Owner:  
MILWAUKEE PUBLIC SCHOOLS  
1124 NORTH 11th STREET  
MILWAUKEE, WI 53233

METAL WINDOW  
DETAILS

Project number 7378  
Date 2/12/2015



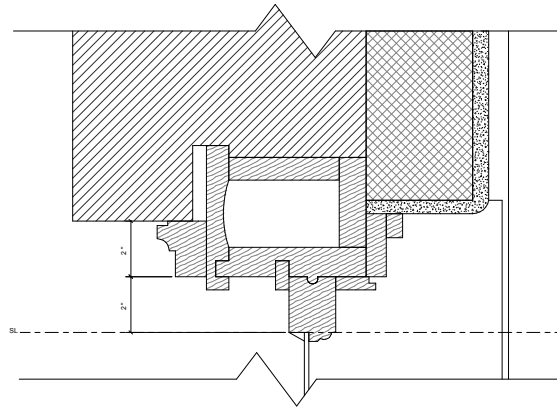

① 44TH STREET WINDOW JAMB DETAIL  
6" = 1'-0"

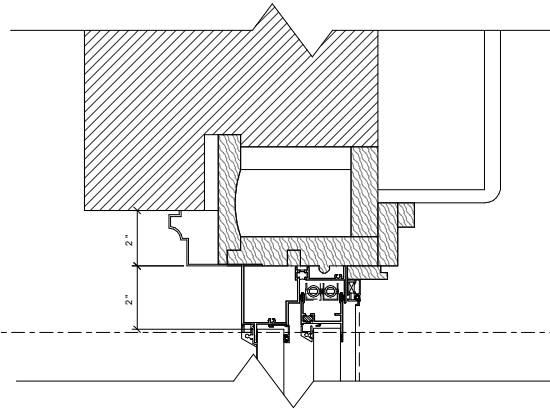

③ NEW METAL WINDOW - JAMB DETAIL  
6" = 1'-0"



② 44TH STREET WINDOW MUNTIN DETAIL  
6" = 1'-0"

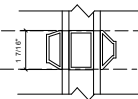

④ NEW METAL WINDOW - MUNTIN DETAIL  
6" = 1'-0"

NOTE IN REGARD TO EXISTING CONDITIONS

INFORMATION SHOWN ON THESE DRAWINGS, WITH RESPECT TO EXISTING CONDITIONS, TO THE BEST OF OUR KNOWLEDGE, REPRESENTS THE GENERAL AND CURRENT FIELD CONDITIONS. ZSLC MAKES NO WARRANTY AS TO THE COMPLETENESS OR ACCURACY OF ANY AND ALL EXISTING CONDITIONS SHOWN ON THESE DRAWINGS. CONTRACTOR(S) SHALL VERIFY ALL EXISTING CONDITIONS RELATED TO THE NEW WORK AND REPORT TO THE ENGINEER FOR REVIEW ANY DISCREPANCIES BEFORE PERFORMING ANY WORK. ANY WORK PERFORMED PRIOR TO ENGINEER REVIEW AND SUBSEQUENT RESOLUTION OF DISCREPANCIES BY THE ENGINEER IS SUBJECT TO REMOVAL AND REPLACEMENT AT NO ADDITIONAL COST OR BURDEN TO THE CONTRACT.



10501 West Research Drive, Suite 207  
Milwaukee, Wisconsin 53226  
Phone: (414) 727-5000  
Fax: (414) 727-6666  
www.zslc-us.com

Milwaukee Public Schools  
Washington High School  
2525 North Sherman Blvd.  
Milwaukee, WI 53210

MILWAUKEE HPC  
SUBMISSION

No.	Description	Date

Owner:  
MILWAUKEE PUBLIC SCHOOLS  
1124 NORTH 11th STREET  
MILWAUKEE, WI 53233

METAL WINDOW  
DETAILS

Project number 7378  
Date 2/12/2015



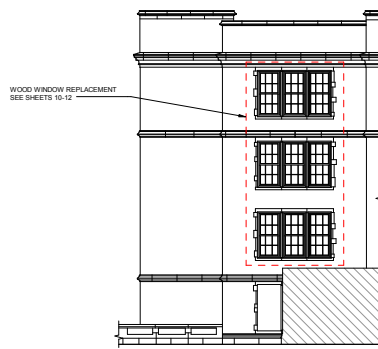

① NORTH ELEVATION - SHERMAN  
3/32" = 1'-0"

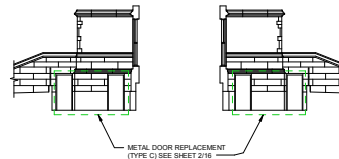

③ NORTH & SOUTH ELEVATIONS - BELOW  
FRONT ENTRANCE  
3/32" = 1'-0"

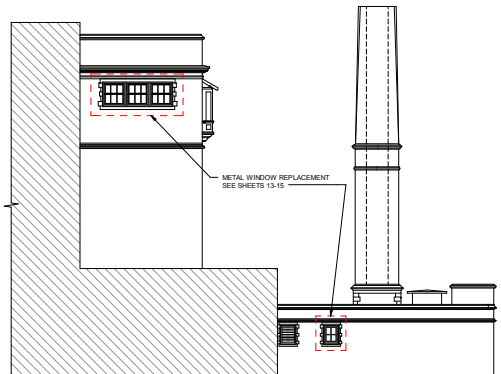

② NORTH ELEVATION - BOILER HOUSE  
3/32" = 1'-0"

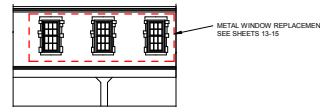

④ NORTH COURTYARD - BRIDGE EAST  
ELEVATION  
3/32" = 1'-0"

NOTE IN REGARD TO EXISTING CONDITIONS  
INFORMATION SHOWN ON THESE DRAWINGS, WITH RESPECT TO EXISTING CONDITIONS, TO THE BEST OF OUR KNOWLEDGE, REPRESENT THE GENERAL AND CURRENT FIELD CONDITIONS. JSLC MAKES NO WARRANTY AS TO THE COMPLETENESS OR ACCURACY OF ANY AND ALL EXISTING CONDITIONS SHOWN ON THESE DRAWINGS. CONTRACTOR(S) SHALL VERIFY ALL EXISTING CONDITIONS RELATED TO THE NEW WORK AND REPORT TO THE ENGINEER FOR REVIEW ANY DISCREPANCIES BEFORE PERFORMING ANY WORK. ANY WORK PERFORMED PRIOR TO ENGINEER REVIEW AND SUBSEQUENT RESOLUTION OF DISCREPANCIES BY THE ENGINEER IS SUBJECT TO REMOVAL AND REPLACEMENT AT NO ADDITIONAL COST OR BURDEN TO THE CONTRACT.

**ZS**  
10501 West Research Drive, Suite 207  
Milwaukee, Wisconsin 53226  
Phone: (414) 727-5000  
Fax: (414) 727-6666  
www.zsfc-us.com

**Milwaukee Public Schools**  
**Washington High School**  
**2525 North Sherman Blvd.**  
**Milwaukee, WI 53210**

**MILWAUKEE HPC  
SUBMISSION**

No.	Description	Date

**Owner:**  
MILWAUKEE PUBLIC SCHOOLS  
1124 NORTH 11th STREET  
MILWAUKEE, WI 53233

**MISCELLANEOUS  
EXTERIOR  
ELEVATIONS**

Project number 7378  
Date 2/12/2015