



LIVING WITH HISTORY

Certificate of Appropriateness

Milwaukee Historic Preservation Commission/200 E. Wells Street/Milwaukee, WI 53202/phone 414-286-5712/fax 414-286-3004

Property

1702 N. HUMBOLDT AV. Brady Street Historic District

Description of work

Bublr Bikes will install a bicycle station alongside the south elevation of St. Hedwig Church / Three Holy Women Parish. It will be positioned between two downspout pipes in a space that is 45 feet long. The station will measure 36'2" long by 5'9" deep and 44 " high. This includes the dock/plate/base, the docks, and the tallest point of the bicycle handlebars. The kiosk will stand 87" high. The kiosk will be hard wired for electricity through a pre-existing junction box on the church and no new openings will be made on the building. The station components are modular and dock sections can be unbolted and moved if needed.

Date issued

12:00:00 AM

PTS ID 100858 COA

In accordance with the provisions of Section 320-21 (11) and (12) of the Milwaukee Code of Ordinances, the Milwaukee Historic Preservation Commission has issued a certificate of appropriateness for the work listed above. The work was found to be consistent with preservation guidelines. The following conditions apply to this certificate of appropriateness:

The station will be installed as shown in the attached drawings and photographs. There will be no damage to the historic church building as the dock/plate is secured to the sidewalk. The entire station can be dismantled and removed or relocated without permanent harm to the historic building or district.

All work must be done in a craftsman-like manner, and must be completed within one year of the date this certificate was issued. Staff must approve any changes or additions to this certificate before work begins. Work that is not completed in accordance with this certificate may be subject to correction orders or citations. If you require technical assistance, please contact Carlen Hatala of the Historic Preservation staff as follows: Phone: (414) 286-5722 Fax: (414) 286-5722 E-mail: chatal@milwaukee.gov.

If permits are required, you are responsible for obtaining them from the Milwaukee Development Center. If you have questions about permit requirements, please consult the Development Center's web site, www.milwaukee.gov/build, or call (414) 286-8210.

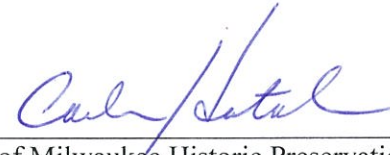
A handwritten signature in blue ink, appearing to read "Carl Hatal", is positioned above a horizontal line.

City of Milwaukee Historic Preservation Staff

Copies to: Development Center, Ald. Nik Kovac, Contractor, Inspector Kristin Stone (286-2520)



The location of the Bublr Bike Station will be in front of these bays.

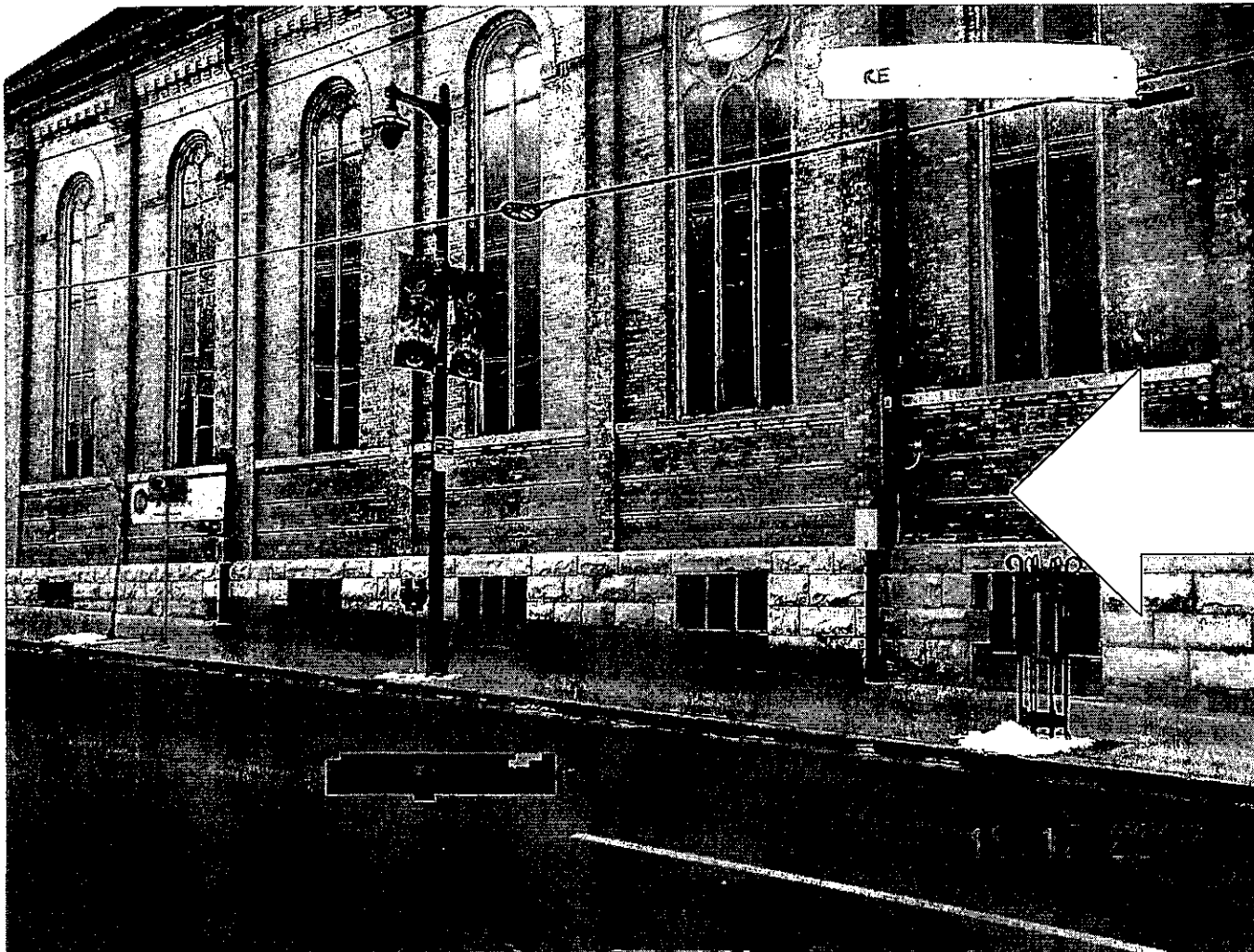

**Bublr Bike Station to be wired for electricity
through existing junction box.**

B-KNOWLEDGE

B

station

ADA Compliance

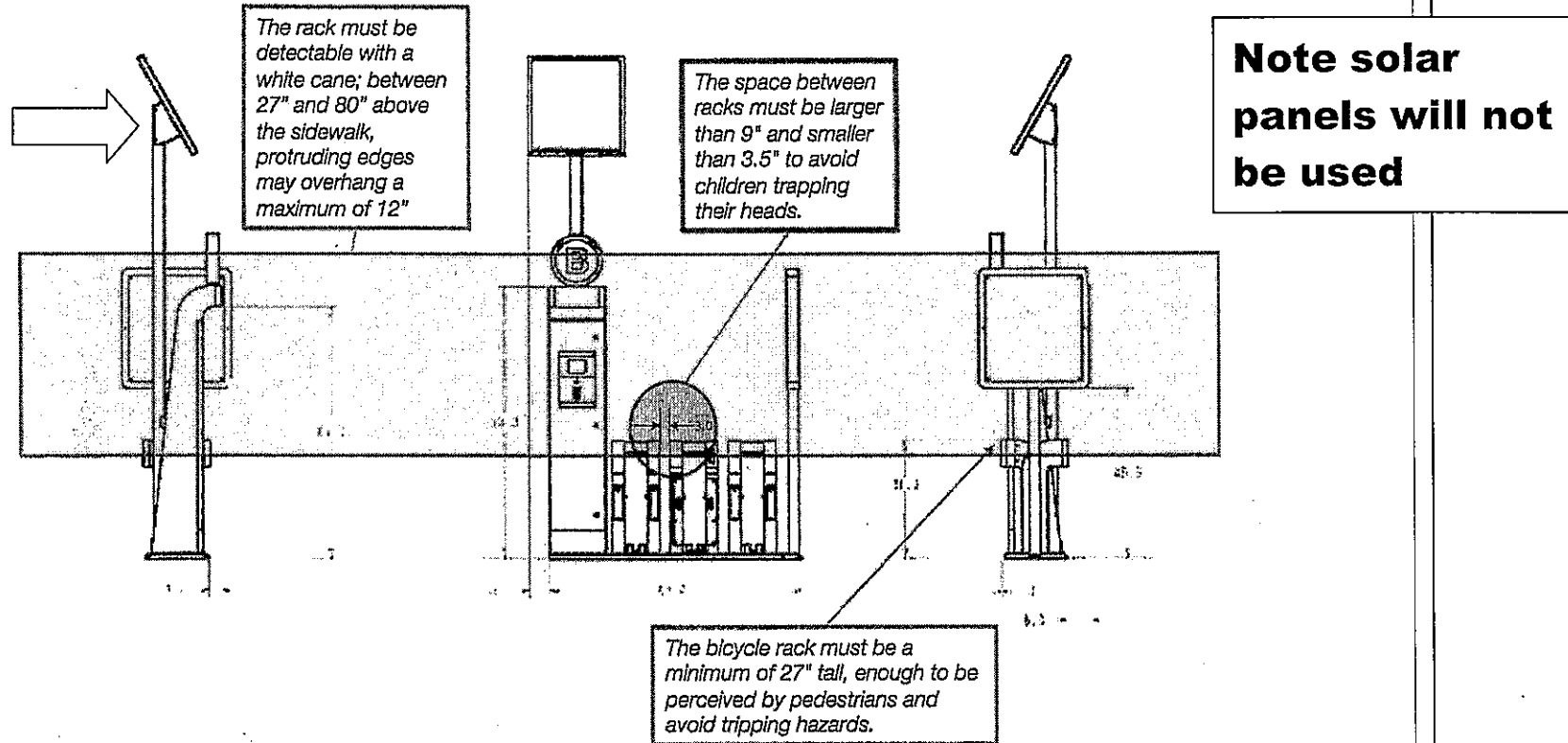

02 Station Siting Guidelines

Stations are made up of kiosks, docks, and bases. Some stations also have a solar mast and array and/or an endcap module (map).

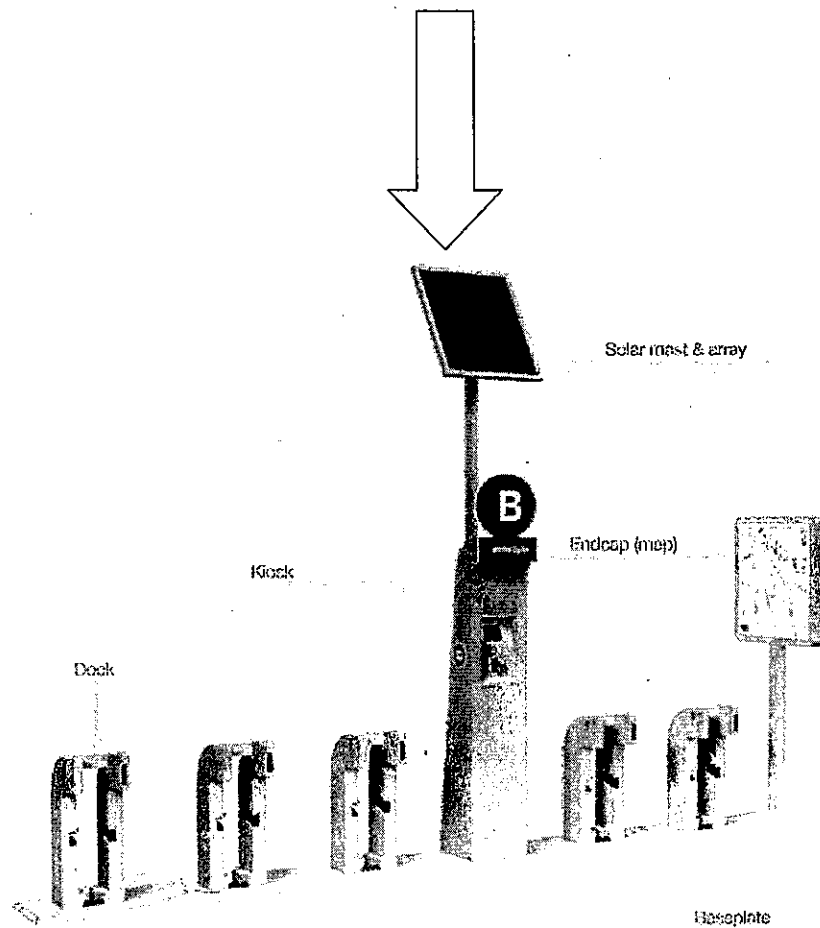

**General appearance
of the bike station.
Note: the solar panel
will not be used here.**