



Certificate of Appropriateness

Milwaukee Historic Preservation Commission/200 E. Wells Street/Milwaukee, WI 53202/phone 414-286-5712/fax 414-286-3004

Property 1103 N. OLD WORLD THIRD ST. Old World Third Street Historic District
Description of work Applicant is installing restaurant in the building and will add kitchen exhaust vents and HVAC Make Up Air Units to north elevation. The units will not be visible from the public right-of-way.
Date issued 1/22/2015 PTS ID 100114 COA

In accordance with the provisions of Section 320-21 (11) and (12) of the Milwaukee Code of Ordinances, the Milwaukee Historic Preservation Commission has issued a certificate of appropriateness for the work listed above. The work was found to be consistent with preservation guidelines. The following conditions apply to this certificate of appropriateness:

The new exhaust vents and make up air unit will be located approximately 12 feet above the parking lot level on the exterior. An easement with the adjacent property owner is in place to allow venting on the adjacent owner's parking lot property.

All work must be done in a craftsman-like manner, and must be completed within one year of the date this certificate was issued. Staff must approve any changes or additions to this certificate before work begins. Work that is not completed in accordance with this certificate may be subject to correction orders or citations. If you require technical assistance, please contact Carlen Hatala of the Historic Preservation staff as follows: Phone: (414) 286-5722 Fax: (414) 286-5722 E-mail: chatal@milwaukee.gov.

If permits are required, you are responsible for obtaining them from the Milwaukee Development Center. If you have questions about permit requirements, please consult the Development Center's web site, www.milwaukee.gov/build, or call (414) 286-8210.

City of Milwaukee Historic Preservation Staff

Copies to: Development Center, Ald. Robert Bauman, Contractor, Inspector D.A. Mattox (286-2535)



PROPOSED HOOD
VENT LOCATIONS

PROPOSED MAKE UP AIR UNIT
LOCATION HUNG ON BUILDING

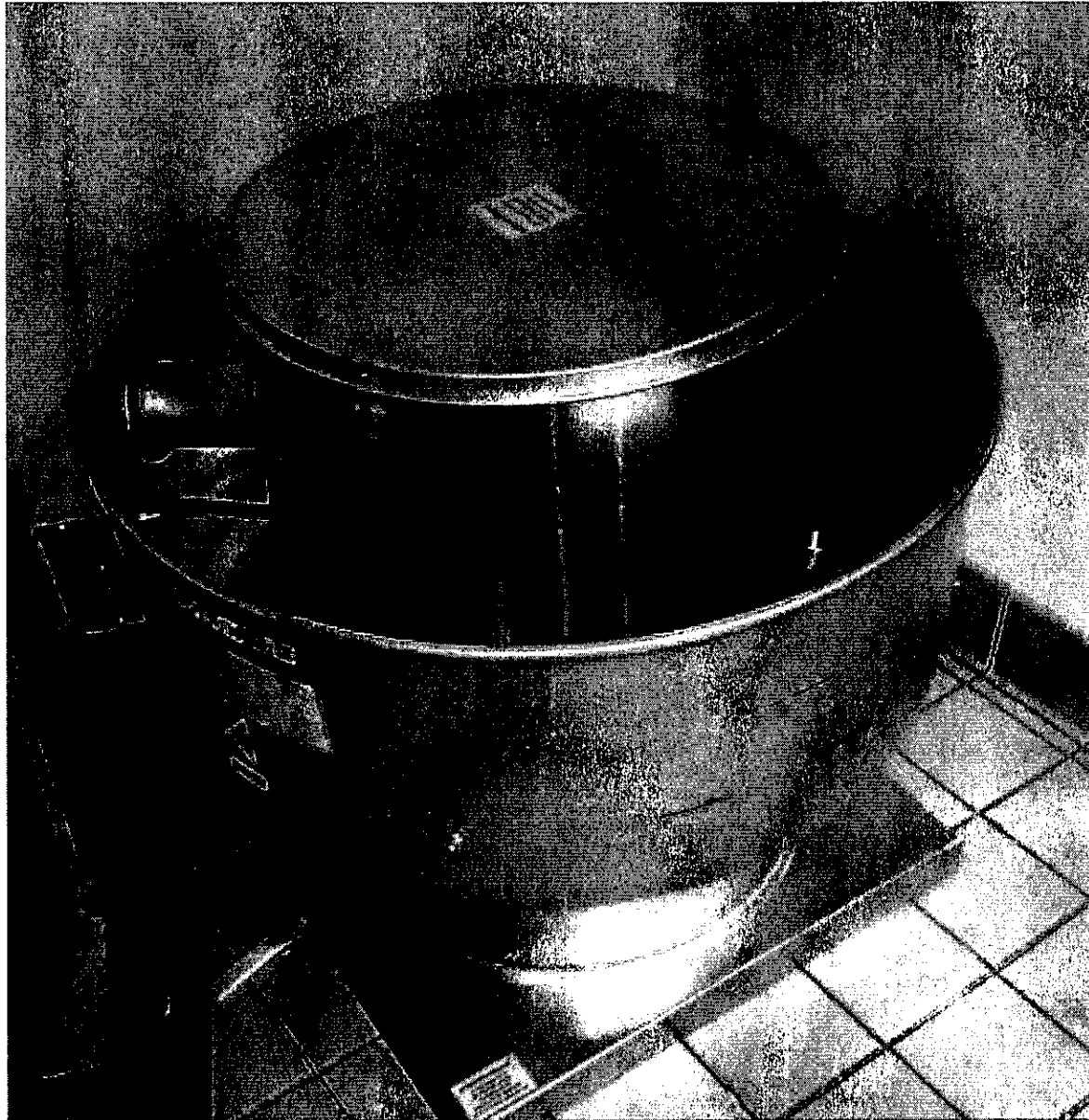

PHOTO OF EXHAUST HOOD
REPRESENTATIVE OF FINISH

HYDROG. PLOT INFORMATION - 12-22-2026												
FAV CATCH NO.	TAG	FAV UNIT REEL #	CFW	EXP.	RPM	HP.	AMP.	#	WLT	FLA	WINDH CLAS	WIND
2		WOLUFA	1579	1580	2308	2308	147.61	1	238	6.8	137	14.9
2		WOLUFA	1673	1583	1586	2308	147.61	1	238	6.8	137	14.9

FAN UNIT NO	TAG	FAN UNIT MODEL #	MANUFACTURER	MO/NO	CFM	CO2	PM10	PM2.5	PM10-2.5	#	VOL% FLA	WGT% FLA	WGT% FLA	WGT% FLA
1		AN-1000-10	GE-PE	42-1218	3000	5.415	714	1500	1000	1	93%	U.P.	72%	10%

GAS FLOW DATA - TOP AIR UNIT(S)							
FAN UNIT NO.	TAG	ACTUAL AIR FLOW (CFM)	INPUT BTU/H	OUTPUT BTU/H	TEMP. DIFF.	MEASURED INPUT GAS PRESSURE	GAS TYPE
1		YES	309713	298138	60 deg F	7 in. w.c. - 14 in. w.c.	NATURAL

<u>PAGE OPTIONS</u>		
<u>SHEET</u>	<u>TAB</u>	<u>OPTION (Qty. = Count)</u>
1		1 - Select Freshness Insign, C-33 ^o
		1 - Low Fire Start
		1 - Instant Pressure Gauge, "B to 20" w/c
		1 - Insulated Jacketing - Larger for Acid Handling
2		1 - Grease Run
3		1 - Grease Box

FIN ACCESSORIES								
FORM LAST FILE	TAG	ENHMT			SPMT			
		GRAVE CLIP	GRAVITY BARREL	WALL MOUNT	EDGE FISHHOLE	GRAVITY BARREL	NOTCHED BARREL	WALL MOUNT
1					YES		YES	
2		YES						
3		YES						

NO	ON FAN	WEIGHT	ITEM	SIZE
1	8 R	30 LBS	Cab	25000"V x 25000"V x 26700"V Grated/Grd
2	8 R	30 LBS	Cab	25000"V x 25000"V x 26700"V Grated/Grd

[illegible]

WATER TEMPERATURE = -15.7. TRAF. SPEC. = 90%
WIND CALCULATED BY ACTUAL AIR DENSITY
107.5 KTS AT ALTITUDE OF 30 FT. = 107.5
DENSITY = 0.00119. WIND = 107.5

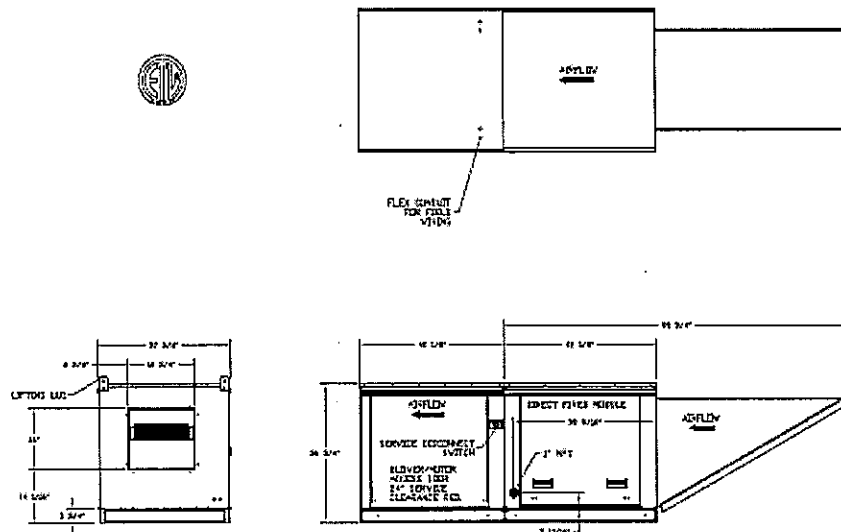

MAKE UP AIR UNIT

CAPTIVE
VISCOSIN® OFFICE

Pub Club 14ft 2pc ND2 A2
1103 N Old World Third St,
MILWAUKEE, WI, 53203

DATE: 12/31/2014

ENCLOSURE
PAGE 666

STAYN BYE

SCALE:
3/4" = 1'-0"

MASTER DRAWING

SHEET NO.
3