



# PETITION FOR A SPECIAL PRIVILEGE

cc1-246 (12/13)

SP 2671

CCF \_\_\_\_\_

- New application \$250.00 Fee**
- Amendment to add items to Special Privilege # \_\_\_\_\_ (\$125.00 Fee)**
- Amendment to remove items from Special Privilege # \_\_\_\_\_ (No fee)**
- Amendment for change of ownership for Special Privilege # \_\_\_\_\_ (No fee)**

- File petition with the Department of Public Works, Attention: Special Privileges, 841 North Broadway, Room 919, Milwaukee, WI 53202.
- Fee must be submitted with petition. Checks should be made payable to the City of Milwaukee.
- Questions? Call 414-286-2454

To the Honorable, The Common Council of the City of Milwaukee:

The Licensee DL STRANGE PROPERTIES, LLC  
(Name of Individual, Partners, Corporation or LLC)

being the owners of the following property known by street address as 1000 W. Bruce St., Milwaukee 53201  
(Street Address and Zip Code)

in the 12th Aldermanic District respectfully petition the Common Council of the City of Milwaukee according to the provisions of Section 66.0425 of the Wisconsin Statutes, that the following privilege be granted:

Description of Special Privilege: To complete our compliance for Occupancy we need to have an ADA ramp built/constructed at the front of building, leading into our main office.

Of which a plan or sketch is herewith submitted. Petitioner agrees to comply with all laws and all ordinances of the City of Milwaukee, to abide by any order or resolution of the Common Council affecting this privilege, to be primarily liable for damages to person or property by reason of the granting of such privilege, pay annual compensation as provided by law in the sum to be fixed by the proper city officers, and to file and keep current throughout the existence of the privilege, a certificate of insurance indicating applicant holds a public liability policy in at least the sums of \$25,000.00/\$50,000.00 bodily injury, and \$10,000.00 property damage, insuring the city against any liability that might arise by reason of the privilege.

Petitioner further agrees to remove said privilege whenever public necessity so requires when so ordered upon resolution adopted by the Common Council or other legislative body.

Should this special privilege be discontinued for any reason whatsoever, petitioner agrees to remove all construction work executed pursuant to this special privilege, to restore to its former condition and to the approval of the Commissioner of Public Works, any curb, pavement, or other public improvement which was removed, changed or disturbed by reason of the granting of this special privilege. Petitioner further agrees not to contest the validity of Section 66.0425 of the Wisconsin Statutes, or the legality of this special privilege in any way.

Name (Please Print): David L. Strange  
(Individual, Partner, or Agent if corporation or LLC as shown above)

Signature: [Handwritten Signature]  
(Individual, Partner, or Agent if corporation or LLC)

Corporation or LLC Name: DL STRANGE PROPERTIES, LLC  
(If applicable, as shown above)

Mailing Address (If different than property address above): W275 N8391 Lake Five Rd.

(OVER)

City: Hartland State: WI. Zip: 53029

Telephone: 414-305-1309 E-Mail: david.strange@eliteenergydistribution.com

Architect/Engineer/Contractor (If Applicable)

Name: \_\_\_\_\_

Address: \_\_\_\_\_

City: \_\_\_\_\_ State: \_\_\_\_\_ Zip: \_\_\_\_\_

Telephone: \_\_\_\_\_ E-Mail: \_\_\_\_\_

**IMPORTANT NOTICE FOR CUSTOMERS PAYING BY CHECK**

When you provide a check as payment, you authorize us either to use information from your check to make a one-time electronic fund transfer from your account or to process the payment as a check transaction.

# EXHIBIT

Known as 1000 West Bruce Street, in the City of Milwaukee, Milwaukee County, Wisconsin.

Lot 2 of Certified Survey Map No. 8579 in the Southwest 1/4 of the Northwest 1/4 of Section 32, Town 7 North, Range 22 East, in the City of Milwaukee, Milwaukee County, Wisconsin,

August 12, 2014

Dave Strange

Survey No. 165938-RMK

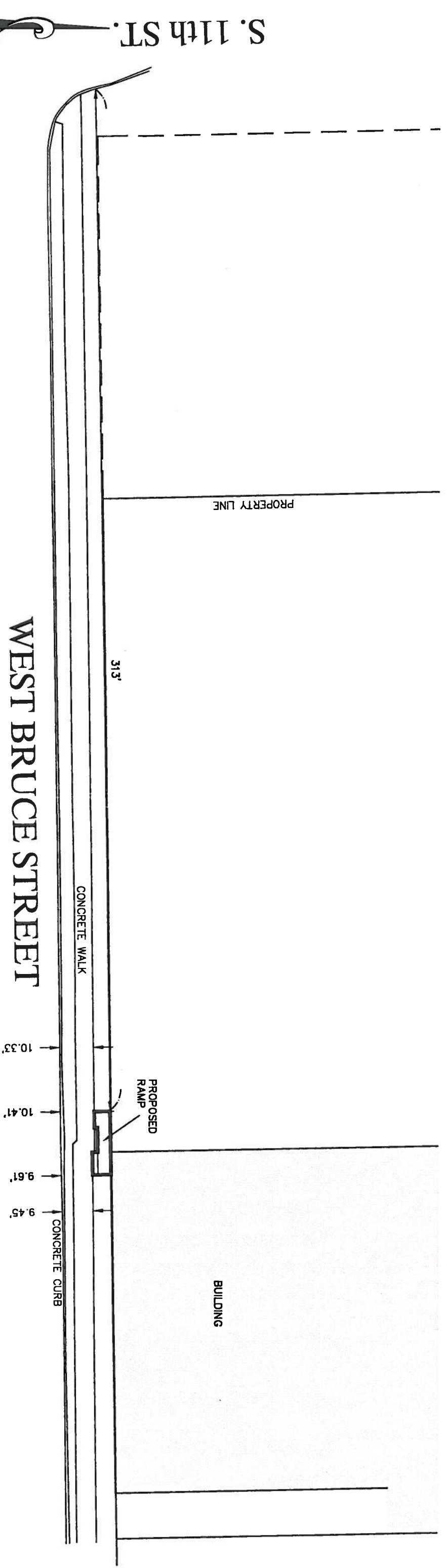

WEST BRUCE STREET

PROPERTY LINE

31.3'

CONCRETE WALK

PROPOSED RAMP

BUILDING

CONCRETE CURB

10.33'  
10.41'  
9.61'  
9.45'

**R.A. Smith National, Inc.**

*Beyond Surveying  
and Engineering*

16745 W Bluemound Road, Brookfield WI 53005  
262-781-1000 Fax 262-797-7373 www.rasmithnational.com  
Appleton, WI Orange County, CA Pittsburgh, PA  
S: 5 65938.dwg  
SX101B30.dwg 11 x 17