

Certificate of Appropriateness

Milwaukee Historic Preservation Commission/200 E. Wells Street/Milwaukee, WI 53202/phone 414-286-5712/fax 414-286-3004

**MILWAUKEE
HISTORIC
PRESERVATION
COMMISSION**

LIVING WITH HISTORY

Property 1709 N. ARLINGTON PL. **Brady Street Historic District**
Description of work Install new doors in north wall of garage building.
Date issued 3/19/2014 **PTS ID** 93362 COA, new doors in north wall of garage

In accordance with the provisions of Section 320-21 (11) and (12) of the Milwaukee Code of Ordinances, the Milwaukee Historic Preservation Commission has issued a certificate of appropriateness for the work listed above. The work was found to be consistent with preservation guidelines. The following conditions apply to this certificate of appropriateness:

All work will be done according to attached drawings and specifications. The new doors will have a clear aluminum finish to match the front doors on the building on N. Arlington Place.

All work must be done in a craftsman-like manner, and must be completed within one year of the date this certificate was issued. Staff must approve any changes or additions to this certificate before work begins. Work that is not completed in accordance with this certificate may be subject to correction orders or citations. If you require technical assistance, please contact Paul Jakubovich of the Historic Preservation staff as follows: Phone: (414) 286-5712 Fax: (414) 286-3004 E-mail: pjakub@milwaukee.gov. If permits are required, you are responsible for obtaining them from the Milwaukee Development Center. If you have questions about permit requirements, please consult the Development Center's web site, www.milwaukee.gov/build, or call (414) 286-8210.

Copies to: Development Center, Ald. Nik Kovac, Inspector Bill Richter (286-2518), Inspector Heidi Weed
City of Milwaukee Historic Preservation

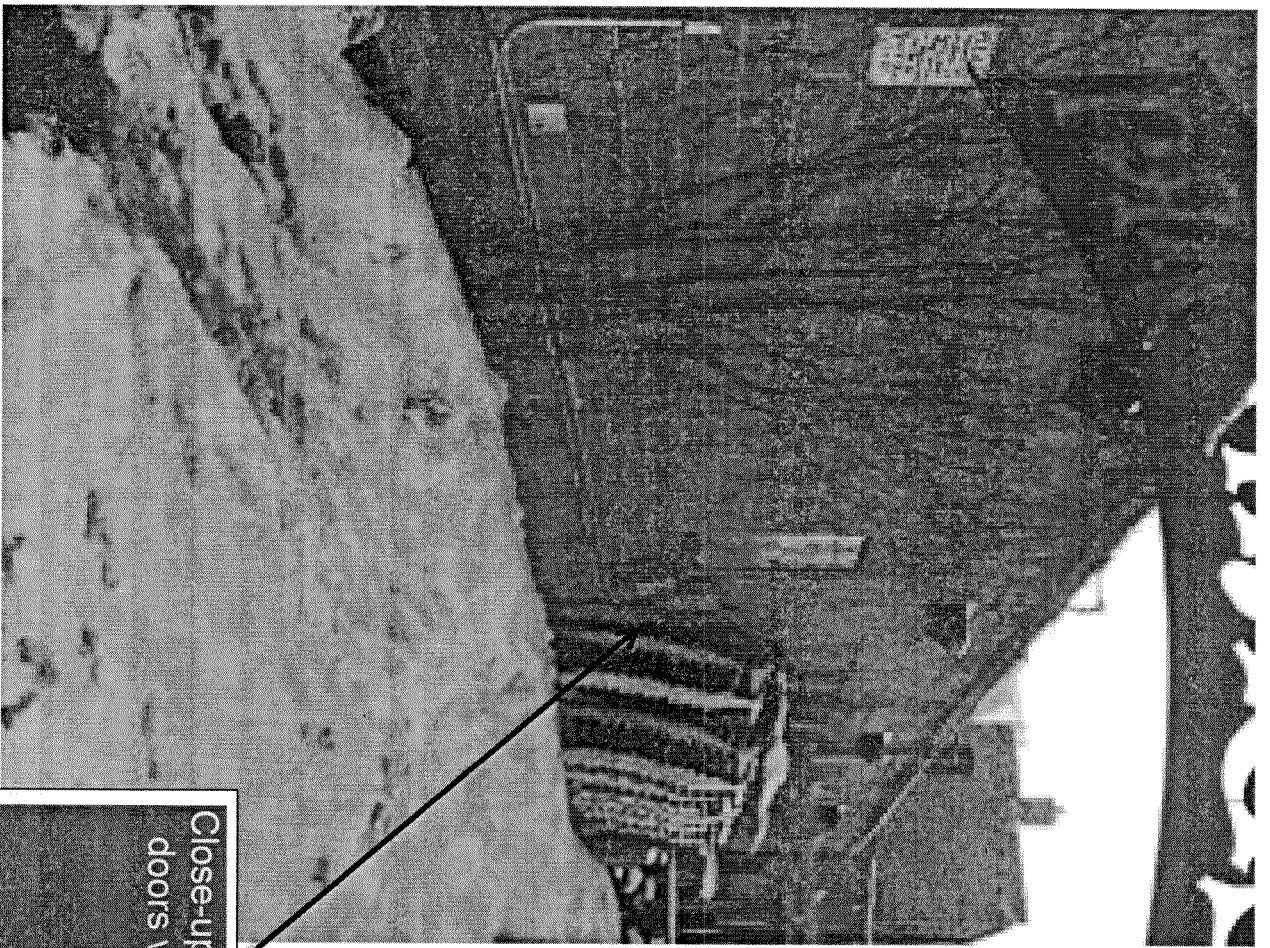

Close-up of 1709 N. Arlington Place where new doors will be installed on the North elevation

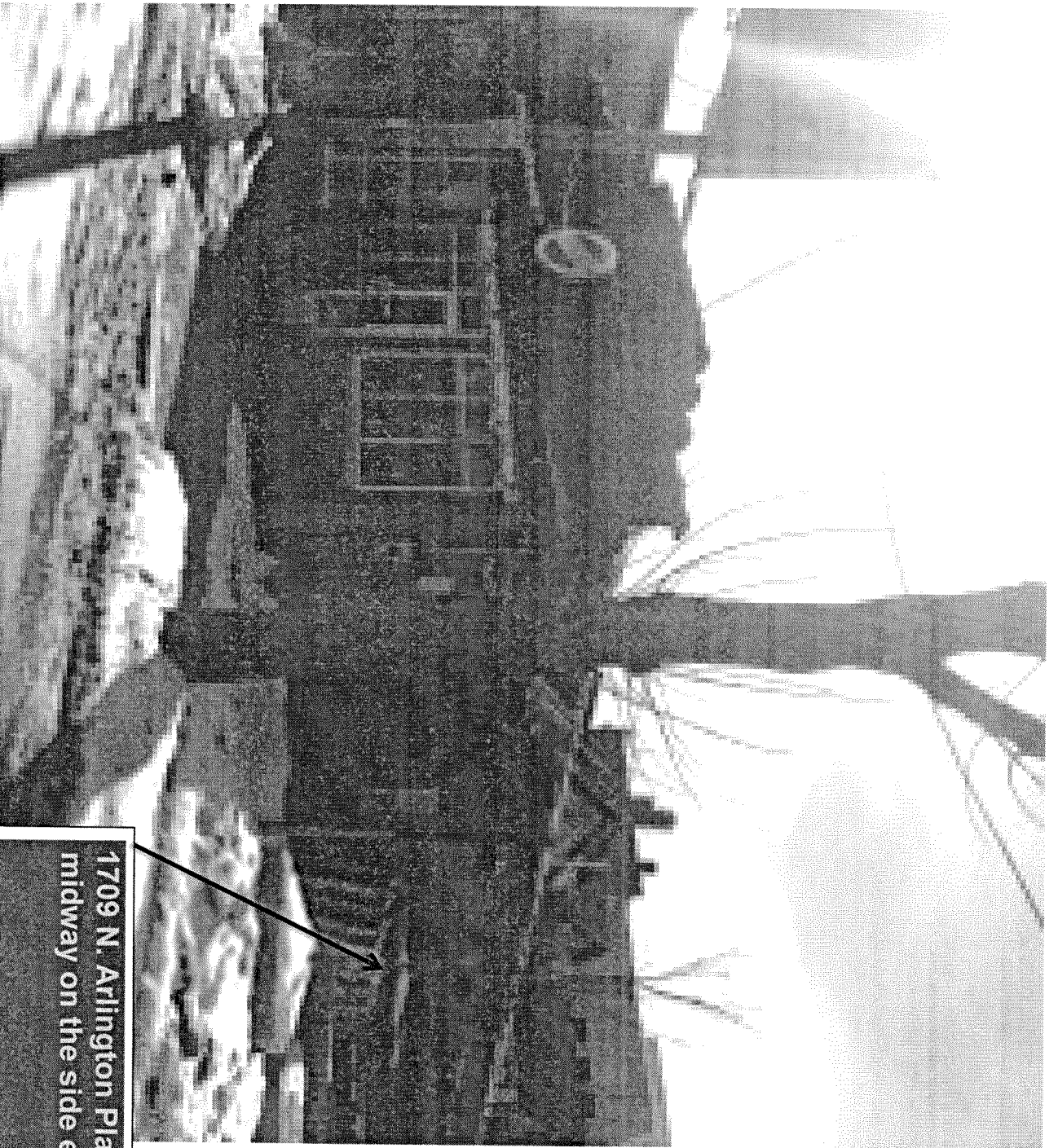

1709 N. Arlington Place. New doors about
midway on the side elevation facing north

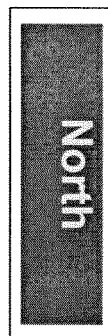

New doors here

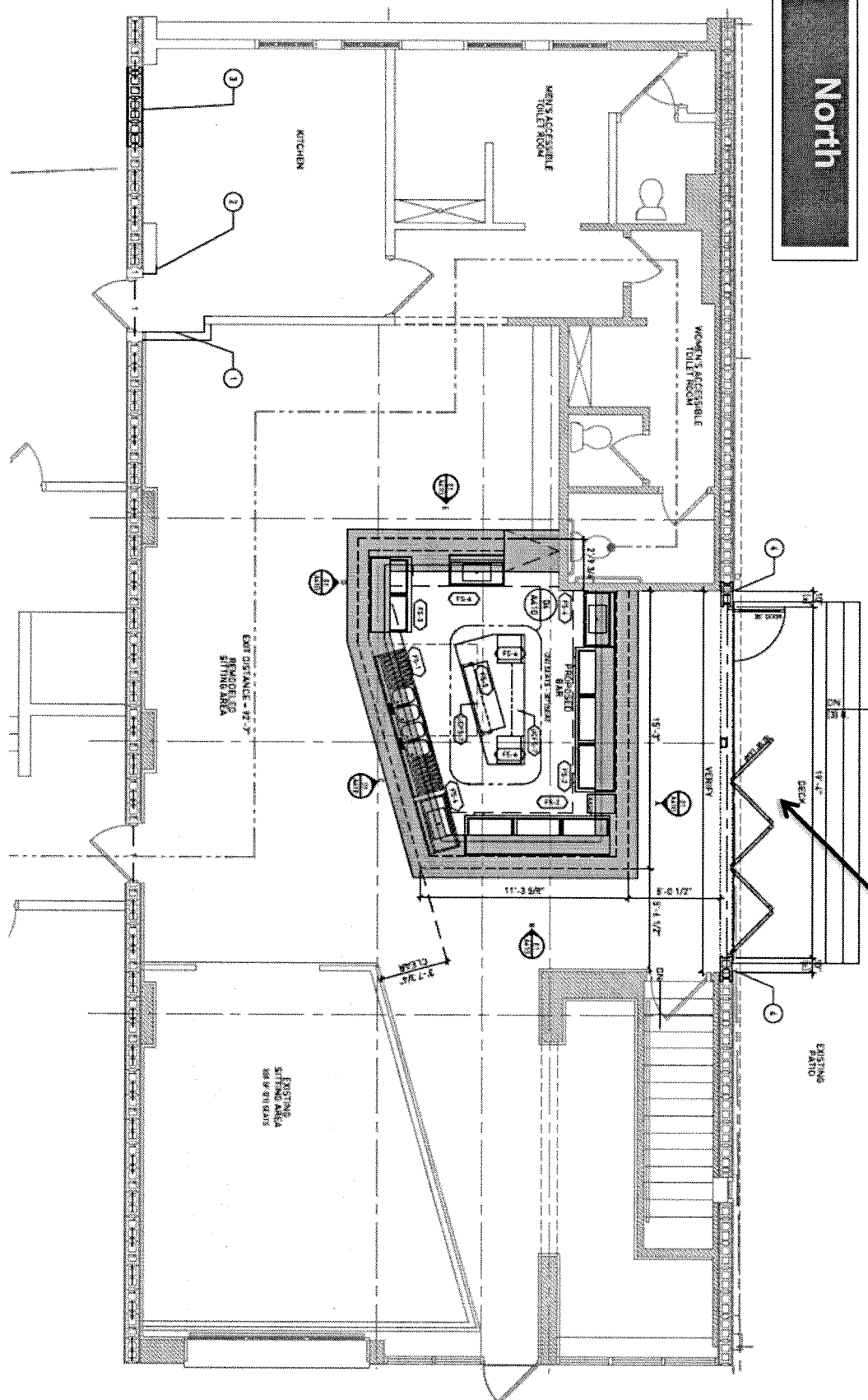

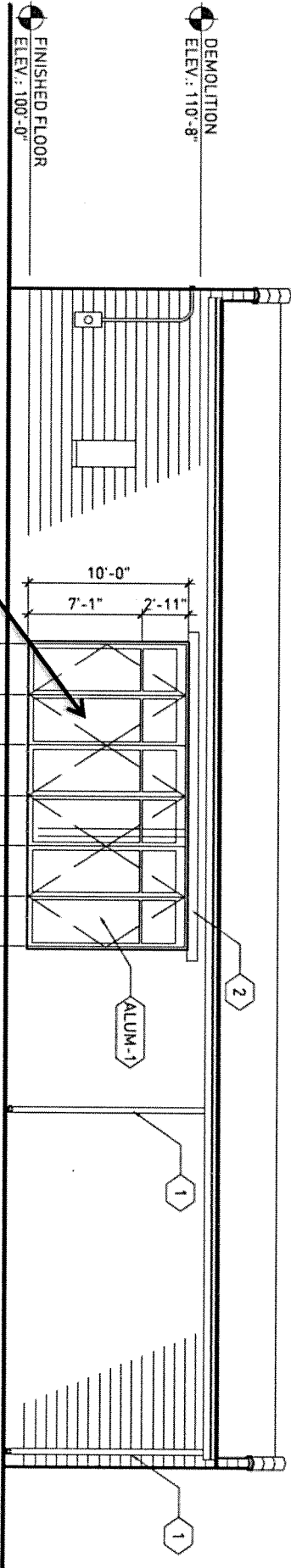

North Elevation showing new glass doors with clear aluminum finish to match the front garage door