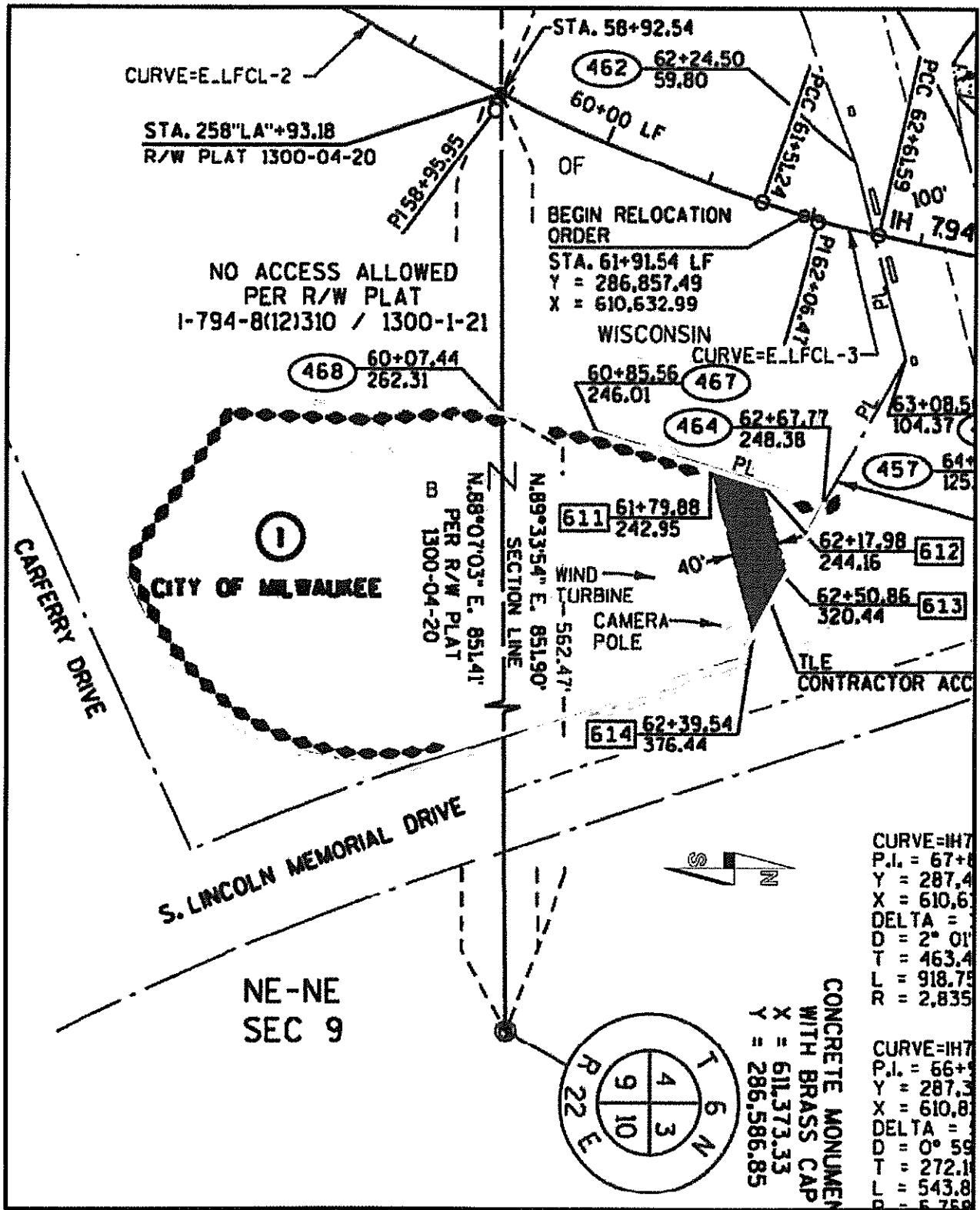

Exhibit A

TRANSPORTATION PLAT



- Property Boundary

- Temporary Limited Easement

LEGAL DESCRIPTION

A **Temporary Limited Easement** for the purpose of contractor access being in the Southeast 1/4 of the Southeast 1/4 of Section 4, Township 6 North, Range 22 East, in the City of Milwaukee, Milwaukee County, Wisconsin, described as follows;

Commencing at the Southeast corner of said Southeast 1/4, thence South 89°33'54" West, 562.47 feet along the South line of said Southeast 1/4 to the East line of the Wisconsin Department of Transportation lands described in document 7876499 page 15; thence North 11°14'41" East along the East line of said lands, 89.12 feet to the intersection of the Wisconsin Department of Transportation lands described in document 5015826 in reel 1019 images 1243-1245; thence North 17°43'46" East along said East line, 109.06 feet to the point of beginning; thence continuing North 17°43'46" East along said East line, 47.39 feet; thence North 75°17'39" East, 87.14 feet to the West right of way line of South Lincoln Memorial Drive; thence South 61°08'46" East along said West right of way line, 58.05 feet; thence South 75°17'39" West, 154.62 feet to the point of beginning.

This parcel contains **0.111 acres**, more or less.

The above temporary limited easement is to terminate upon the completion of this project or on the day the highway is open to the traveling public, whichever is later.

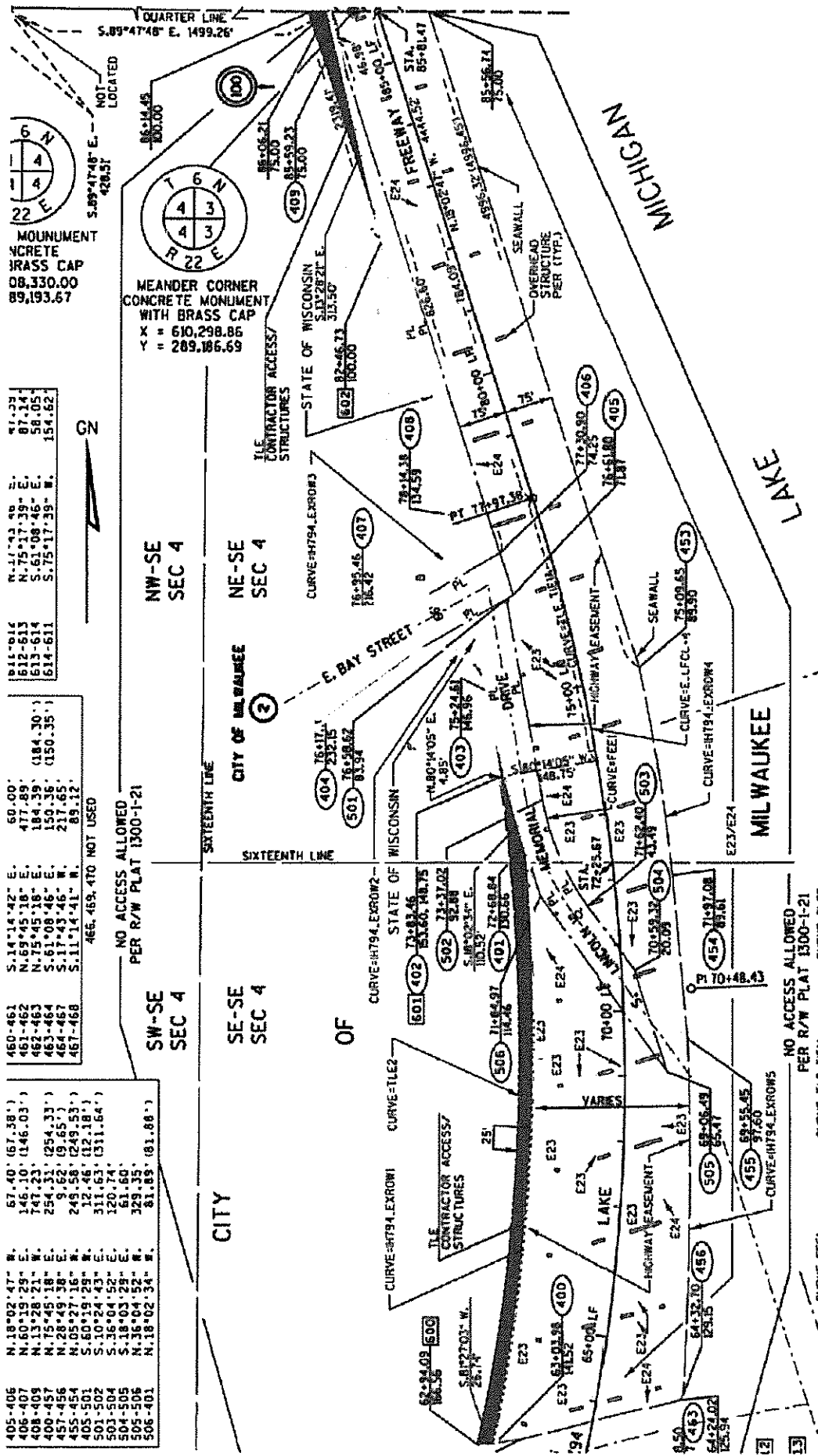

612-613	N. 17° 43' 38\" E.	87.34
613-614	S. 61° 08' 46\" E.	58.05
614-611	S. 75° 17' 39\" W.	154.62

460-461	S. 14° 14' 42\" E.	60.00
461-462	N. 69° 45' 18\" E.	477.89
462-463	N. 75° 45' 18\" E.	184.39
463-464	S. 61° 08' 46\" E.	150.36
464-467	S. 17° 43' 46\" W.	217.65
467-468	S. 11° 14' 41\" W.	89.12

405-406	N. 18° 02' 47\" W.	67.40
406-407	N. 60° 19' 29\" E.	146.10
407-408	N. 13° 28' 21\" W.	747.23
408-409	N. 75° 45' 18\" E.	254.31
409-457	N. 28° 49' 38\" E.	9.62
457-456	N. 05° 27' 16\" W.	249.58
455-454	S. 60° 19' 29\" E.	12.46
454-501	S. 10° 24' 43\" E.	311.63
501-504	S. 36° 04' 52\" E.	120.74
504-505	S. 18° 03' 29\" E.	61.60
505-506	N. 36° 04' 52\" W.	329.35
506-401	N. 18° 02' 34\" W.	81.89

62-84-09	600
61-01-38	400
61-01-35	400
64-24-02	450
64-24-02	454
64-24-02	455
64-24-02	456
64-24-02	457
64-24-02	458
64-24-02	459
64-24-02	460
64-24-02	461
64-24-02	462
64-24-02	463
64-24-02	464
64-24-02	465
64-24-02	466
64-24-02	467
64-24-02	468
64-24-02	469
64-24-02	470

- Temporary Limited Easement

- Property Boundary

NO ACCESS ALLOWED
PER R/W PLAT 1300-1-21

MEANDER CORNER
CONCRETE MONUMENT
WITH BRASS CAP
X = 610,298.86
Y = 289,186.69

MONUMENT
CONCRETE
BRASS CAP
08,330.00
89,193.67

GN

NO ACCESS ALLOWED
PER R/W PLAT 1300-1-21

NO ACCESS ALLOWED
PER R/W PLAT 1300-1-21

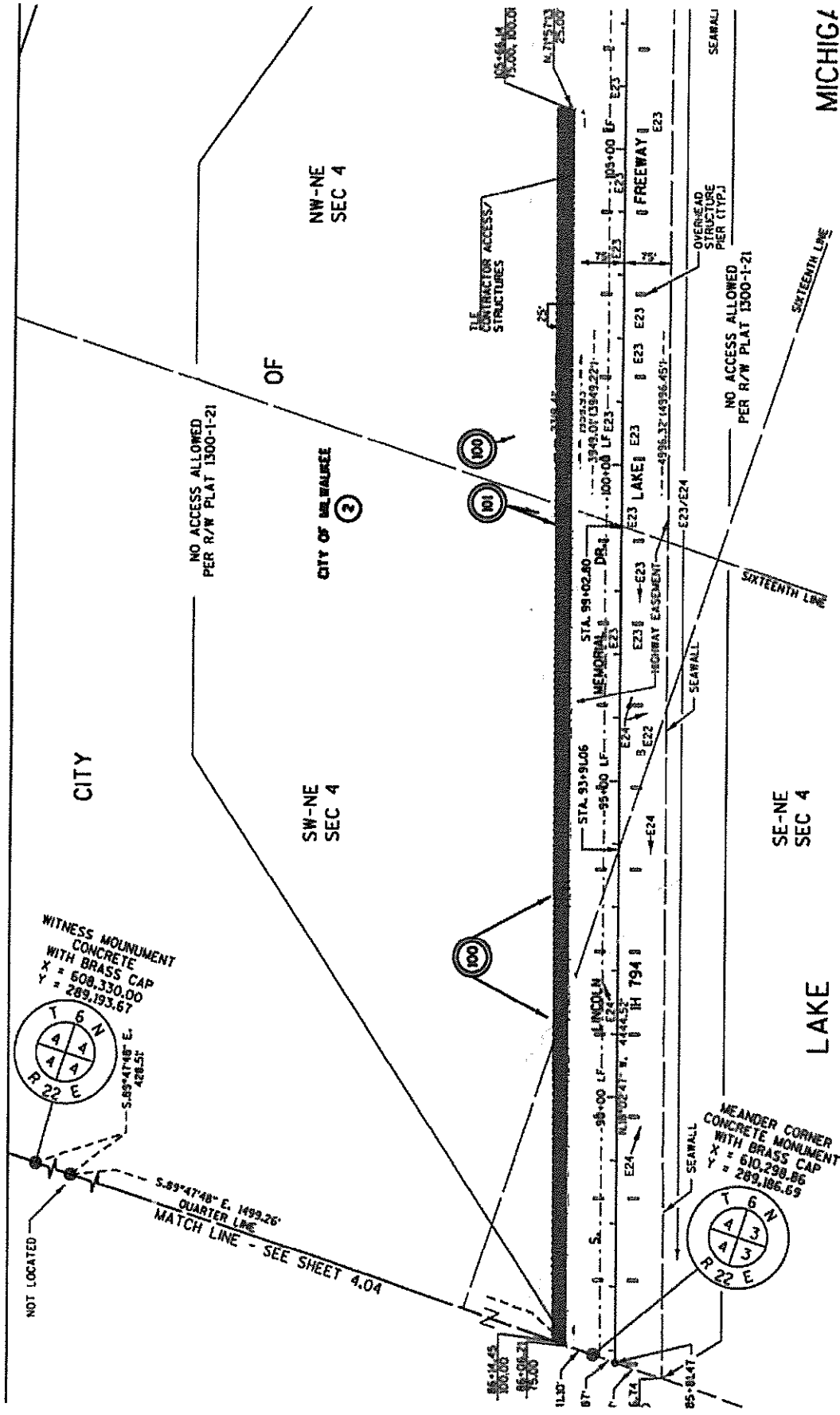

- Property Boundary - Temporary Limited Easement

LEGAL DESCRIPTION

A **Temporary Limited Easement** for the purpose of contractor access and structure repair being in the Southeast 1/4 of the Southeast 1/4 and the Northeast 1/4 of the Southeast 1/4 of the of Section 4, Township 6 North, Range 22 East, in the City of Milwaukee, Milwaukee County, Wisconsin, described as follows;

Commencing at the Meander corner set on the North line of said Southeast 1/4, thence South 89°47'48" East along said North line, 37.87 feet; thence South 18°02'47" East, 784.09 feet to the beginning of a 2°00'01" degree curve with Easterly convexity having a radius of 2,864.38 feet and a tangent length of 207.32 feet; thence Southeasterly 413.92 feet along the arc of said curve; thence South 80°14'05" West, 148.75 feet to the West line of the Wisconsin Department of Transportation lands described in document 5015826 in reel 1019 image 1239 and the point of beginning; thence South 18°02'34" East along the West line of said lands, 110.52' to the intersection of the Wisconsin Department of Transportation Highway Easement described in said document in reel 1019 images 1257-1258 and the beginning of a 2°01'13" degree curve with Easterly convexity having a radius of 2,835.87 feet and a tangent length of 463.44 feet; thence Southerly 918.75 feet along the arc of said curve to the South line of said Highway Easement; thence South 81°27'03" West along the South line of said Highway Easement, 26.74 feet to the beginning of a 2°02'18" degree curve with Easterly convexity having a radius of 2,810.87 feet and a tangent length of 519.86 feet; thence Northerly 1,028.10 feet along the arc of said curve; thence North 80°14'05" East 4.85 feet to the point of beginning.

And also, a **Temporary Limited Easement** for the purpose of contractor access and structure repair being in the Northeast 1/4 of the Southeast 1/4 and the Southeast 1/4 of the Northeast 1/4 and the Southwest 1/4 of the Northeast 1/4 and the Northwest 1/4 of the Northeast 1/4 of Section 4, Township 6 North, Range 22 East, in the City of Milwaukee, Milwaukee County, Wisconsin, described as follows;

Commencing at the Meander corner set on the North line of said Southeast 1/4, thence North 89°47'48" West, 41.10 feet along the North line of said Southeast 1/4 to the West line of the Wisconsin Department of Transportation Highway easement as described in document number 5015826 in reel 1019 image 1259 and the point of beginning; thence South 18° 02' 47" east along said West line of Highway Easement, 46.98 feet to the North property corner of the Wisconsin Department of Transportation lands described in said document in reel 1019 image 1240; thence South 13° 28' 21" East along the West line of said lands, 313.50 feet; thence North 18°02'47" West parallel to the West line of said Highway Easement, 2319.41 feet; thence North 71°57'13" East, 25.00 feet to the West line of said Highway easement, thence South 18°02'47" East along the West line

LEGAL DESCRIPTION

of said Highway Easement, 1959.93 feet to the point of beginning.

These parcels contain **1.805 acres**, more or less.

The above temporary limited easements are to terminate upon the completion of this project or on the day the highway is open to the traveling public, whichever is later.